

70.

G108. Now I have some questions about help people sometimes give to others living somewhere else. In 1987, did (you/your family living there) give any money toward the support of anyone who was not living with you at the time?

1. YES

5. NO

TURN TO P. 72, G125

G109. How many people did you give money to?

01

02

OTHER:

G110. What is the person's name? G111. So that I can tell these people apart in the next few questions, can you give me their names? G112. PRINT NAME(S) ON PEEL-OFF LABEL(S)

681D

PN

REL

G113. What is (NAME OF PERSON #1's) relationship to you (HEAD)?

CHILD

EX-SPOUSE

OTHER (SPECIFY):

PLACE PEEL-OFF LABEL HERE

G114. Was any of the money you gave (him/her) child support?

1. YES 5. NO

G115. Was any of the money you gave (him/her) alimony?

1. YES 5. NO

G116. How much money did you give (him/her) in 1987? \$ G117. Was (NAME OF PERSON #1) dependent on you for more than half of (his/her) total support? 1. YES 5. NO

G118. INTERVIEWER CHECKPOINT

SEE G112 ABOVE

MORE PERSONS ON PEEL-OFF LABELS NEXT PAGE, G119

NO MORE SUCH PERSONS TURN TO P. 72, G125

68ID				PN		REL	

G119. What is (NAME OF PERSON #2's) relationship to you (HEAD)?

CHILD

EX-SPOUSE

OTHER (SPECIFY):

PLACE PEEL-OFF LABEL HERE

G120. Was any of the money you gave (him/her) child support?

1. YES

5. NO

G121. Was any of the money you gave (him/her) alimony?

1. YES

5. NO

G122. How much money did you give (him/her) in 1987? \$ \_\_\_\_\_

G123. Was (NAME OF PERSON #2) dependent on you for more than half of (his/her) total support?

1. YES                      5. NO

G124. INTERVIEWER CHECKPOINT

SEE G112, (P. 70)

MORE PERSONS ON PEEL-OFF LABELS

REPEAT G119-G123 FOR EACH ADDITIONAL PERSON ON PEEL-OFF LABEL

NO MORE SUCH PERSONS

NEXT PAGE, G125

\*G125. Now we would like to ask some questions about your (HEAD'S) parents. First your father [INCLUDE ADOPTIVE FATHERS BUT NOT STEPPATHERS]--can you give me his name? [PRINT NAME ON PEEL-OFF LABEL.]

•       
68ID

•      
FN

PLACE PEEL-OFF LABEL HERE

\*G126. Is your father alive?

1. YES

5. NO

\*G129. In what month and year did he die?

\_\_\_\_\_  
MONTH                      YEAR

\*G130. In what month and year was he born?

\_\_\_\_\_  
MONTH                      YEAR

DK

NEXT PAGE, G134

\*G131. How old was he when he died?

NEXT PAGE, G134

\*G127. In what month and year was he born?

\_\_\_\_\_  
MONTH                      YEAR

DK

\*G128. How old is he now?

\*G132. Compared to other people his age, is his health excellent, very good, good, fair, or poor?

1. EXCELLENT    2. VERY GOOD    3. GOOD    4. FAIR    5. POOR

\*G133. (Even if a person's overall health is good, they may have a health condition that requires a lot of extra care.) Does your father require a lot of extra care because of a health condition?

1. YES            5. NO

\*G134. Now your (HEAD'S) mother [INCLUDE ADOPTIVE MOTHERS BUT NOT STEPMOTHERS]--can you give me her name? [PRINT NAME ON PEEL-OFF LABEL.]

•     68ID      •     PN

PLACE PEEL-OFF LABEL HERE

\*G135. Is your mother alive?

1. YES      5. NO

\*G138. In what month and year did she die?

\_\_\_\_ MONTH      \_\_\_\_ YEAR

\*G139. In what month and year was she born?

\_\_\_\_ MONTH      \_\_\_\_ YEAR  
GO TO G143

DK

\*G140. How old was she when she died?

\_\_\_\_\_  
GO TO G143

\*G136. In what month and year was she born?

\_\_\_\_ MONTH      \_\_\_\_ YEAR

DK

\*G137. How old is she now?

\_\_\_\_\_

\*G141. Compared to other people her age, is her health excellent, very good, good, fair, or poor?

1. EXCELLENT    2. VERY GOOD    3. GOOD    4. FAIR    5. POOR

\*G142. (Even if a person's overall health is good, they may have a health condition that requires a lot of extra care.) Does she require a lot of extra care because of a health condition?

1. YES      5. NO

G143. INTERVIEWER CHECKPOINT

SEE G126, (P. 72) AND G135 ABOVE

BOTH FATHER & MOTHER ARE LIVING

NEXT PAGE, G144

ONLY FATHER LIVING

TURN TO P. 77, G170

ONLY MOTHER LIVING

TURN TO P. 80, G196

NEITHER IS LIVING

TURN TO P. 83, G223

\*G144. Are your parents still married to each other?

1. YES

5. NO → TURN TO P. 77, G170

8. DON'T KNOW → TURN TO P. 83, G223



\*G145. Are they living with you now, in their home somewhere else, in another relative's home, in a nursing home, or what?

1. LIVING IN FU NOW → NEXT PAGE, G159

2. LIVING IN NU NOW → GO TO G148

3. IN OWN HOME  
SOMEWHERE  
ELSE

4. IN OTHER  
RELATIVE'S  
HOUSE

5. IN  
NURSING  
HOME

6. NOT  
LIVING  
TOGETHER

7. OTHER (SPECIFY):  
\_\_\_\_\_  
\_\_\_\_\_  
\_\_\_\_\_  
\_\_\_\_\_

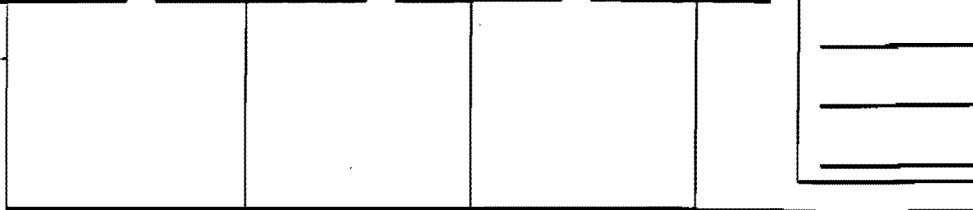

\*G146. About how far away from your house do they live? Is it less than one mile, one to ten miles, eleven to 100 miles, or over 100 miles?

1. LESS THAN  
1 MILE

2. 1-10  
MILES

3. 11-100  
MILES

4. OVER 100  
MILES

•

\*G147. What state or country do they live in [MOST OF THE TIME]?

ST-MO & FA

\*G148. Now about your parents' total yearly income from all sources including such things as jobs, Social Security, and pensions, how much income did they receive in 1987?

\$ \_\_\_\_\_  
NEXT PAGE, G152

9999998.  
DON'T KNOW

9999997.  
REFUSED

•          
INCOME-MO & FA

\*G149. Would it amount to \$20,000 or more?

1. YES

5. NO

8. DK → NEXT PAGE, G152

\*G150. \$50,000 or more?

1. YES

5. NO

8. DK

\*G151. \$5,000 or more?

1. YES

5. NO

8. DK

NEXT PAGE, G152

•G152. Do they own their home, pay rent, or what?

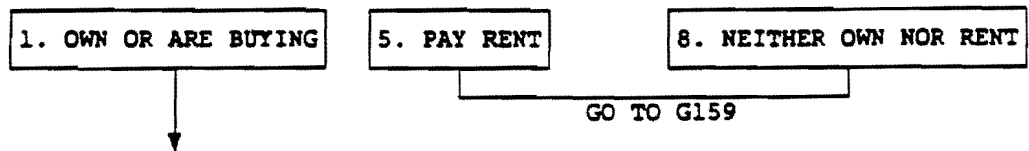

\*G153. Could you tell me what the present value of their home is--I mean, about how much would it bring if sold today?

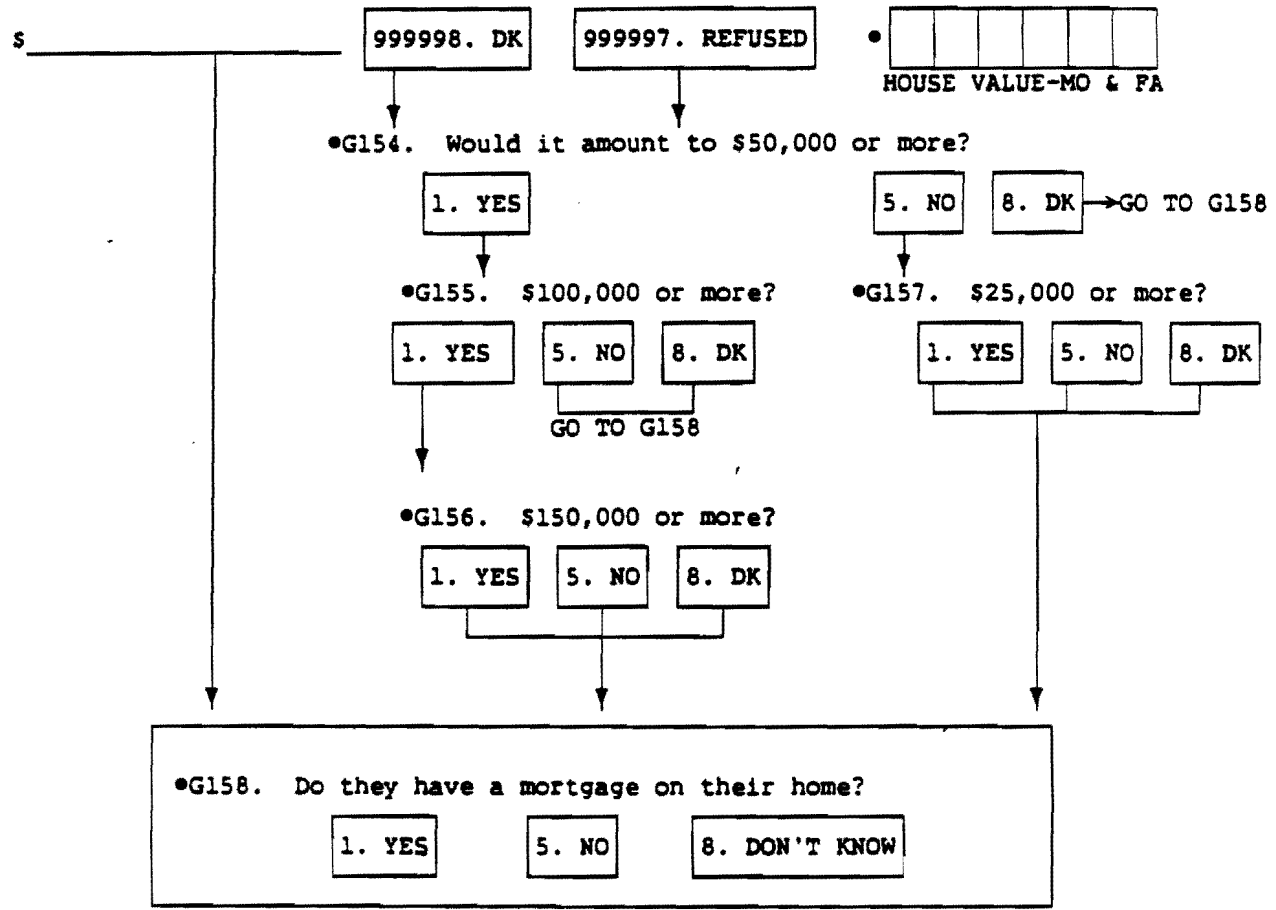

•G159. People sometimes need help from others--either time or money. Let's start by talking about help in the form of time, either in an emergency or with everyday activities such as errands, housework, small repairs to a car or baby-sitting. In 1987, did (you/your family living there) spend a lot of time helping your parents?

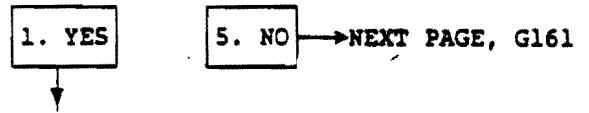

•G160. About how many hours in 1987 did (you/your family living there) spend helping them?

\_\_\_\_\_ HOURS IN 1987

•G161. How about time they spent helping you? In 1987, did your (HEAD'S) parents spend a lot of time helping (you/your family living there)?

- 1. YES
- 5. NO → GO TO G163

•G162. About how many hours in 1987 did they spend helping (you/your family living there)?

\_\_\_\_\_ HOURS IN 1987

•G163. During 1987, did (you/your family living there) receive any loans, gifts, or support worth \$100 or more from your parents?

- 1. YES
- 5. NO → GO TO G165

•G164. About how much were those loans, gifts, or support worth altogether in 1987?

\$ \_\_\_\_\_ IN 1987

•G165. Suppose your parents were to sell all of their major possessions (including their home), turn all their investments and other assets into cash, and pay all their debts. Would they have something left over, break even, or be in debt?

- 1. HAVE SOMETHING LEFT OVER
- 3. BREAK EVEN
- 5. BE IN DEBT

TURN TO P. 83, G223

\*G166. How much would they have left over?

\$ \_\_\_\_\_  
NEXT PAGE, G223

9999998.  
DON'T KNOW

9999997.  
REFUSED

• 

--	--	--	--	--	--	--	--	--	--

  
NET WORTH-MO & FA

•G167. Would it amount to \$25,000 or more?

- 1. YES
- 5. NO
- 8. DK → TURN TO P.83, G223

•G168. \$100,000 or more?      •G169. \$1,000 or more?

- 1. YES
- 5. NO
- 8. DK
- 1. YES
- 5. NO
- 8. DK

TURN TO P. 83, G223

•G170. Is your (HEAD'S) father currently married to someone else?

- 1. YES
- 5. NO
- 8. DON'T KNOW →TURN TO P. 80, G196

•G171. (Is your father/Are your father and stepmother) living with you now, in (his/their) home somewhere else, in another relative's home, in a nursing home, or what?

- 1. LIVING IN FU NOW →NEXT PAGE, G185
- 2. LIVING IN MU NOW →GO TO G174

3. IN OWN HOME SOMEWHERE ELSE	4. IN OTHER RELATIVE'S HOUSE	5. IN NURSING HOME	6. NOT LIVING TOGETHER	7. OTHER (SPECIFY):  _____  _____  _____
-------------------------------------	------------------------------------	--------------------------	------------------------------	--

•G172. About how far away from your house (does he/do they) live? Is it less than one mile, one to ten miles, eleven to 100 miles, or over 100 miles?

- 1. LESS THAN  
1 MILE
- 2. 1-10  
MILES
- 3. 11-100  
MILES
- 4. OVER 100  
MILES

•G173. What state or country (does he/do they) live in [MOST OF THE TIME]?   ST-FA

•G174. Now about your father's (and stepmother's) total yearly income from all sources including such things as jobs, Social Security, and pensions, how much income did (he/they) receive in 1987?

s \_\_\_\_\_

9999998.  
DON'T KNOW

9999997.  
REFUSED

•

--	--	--	--	--	--	--	--

INCOME-FA

•G175. Would it amount to \$25,000 or more?

- 1. YES
- 5. NO
- 8. DK →NEXT PAGE, G178

•G176. \$50,000 or more?      •G177. \$5,000 or more?

1. YES

5. NO

8. DK

1. YES

5. NO

8. DK

NEXT PAGE, G178



•G178. (Does he own his/Do they own their) home, pay rent, or what?

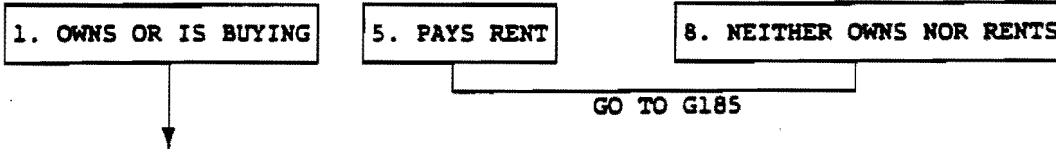

\*G179. Could you tell me what the present value of (his/their) home is--I mean, about how much would it bring if sold today?

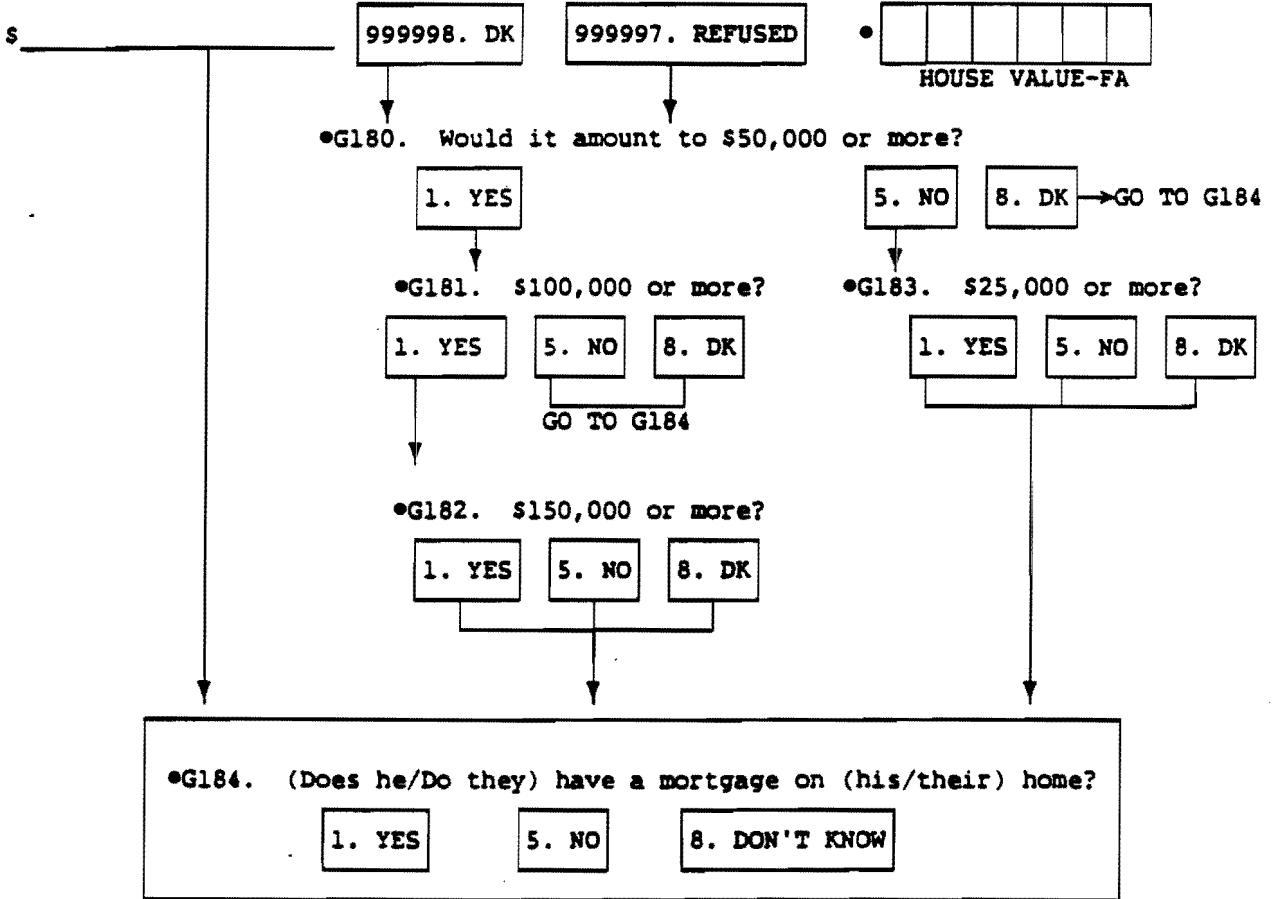

•G185.

People sometimes need help from others--either time or money. Let's talk about help in the form of time, either in an emergency or with everyday activities such as errands, housework, small repairs to a car or baby-sitting. In 1987, did you/your family living there) spend a lot of time helping your father (and stepmother)?

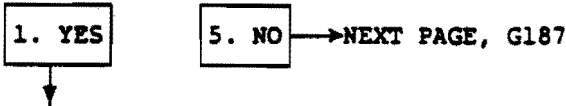

•G186.

About how many hours in 1987 did (you/your family living there) spend helping (him/them)?

\_\_\_\_\_ HOURS IN 1987

•G187. How about time (he/they) spent helping you? In 1987, did your father (and stepmother) spend a lot of time helping (you/your family living there)?

1. YES      5. NO → GO TO G189

•G188. About how many hours in 1987 did (he/they) spend helping (you/your family living there)?

\_\_\_\_\_ HOURS IN 1987

•G189. During 1987, did (you/your family living there) receive any loans, gifts, or support worth \$100 or more from your father (and stepmother)?

1. YES      5. NO → GO TO G191

•G190. About how much were those loans, gifts, or support worth altogether in 1987?

\$ \_\_\_\_\_ IN 1987

•G191. Suppose your father (and stepmother) were to sell all of (his/their) major possessions (including (his/their) home), turn all (his/their) investments and other assets into cash, and pay all (his/their) debts. Would (he/they) have something left over, break even, or be in debt?

1. HAVE SOMETHING LEFT OVER      3. BREAK EVEN      5. BE IN DEBT

NEXT PAGE, G196

\*G192. How much would they have left over?

\$ \_\_\_\_\_ NEXT PAGE, G196      9999998. DON'T KNOW      9999997. REFUSED      • [ ] [ ] [ ] [ ] [ ] [ ] [ ] [ ] NET WORTH-FA

•G193. Would it amount to \$25,000 or more?

1. YES      5. NO      8. DK → NEXT PAGE, G196

•G194. \$100,000 or more?

1. YES      5. NO      8. DK

•G195. \$1,000 or more?

1. YES      5. NO      8. DK

NEXT PAGE, G196

G196. INTERVIEWER CHECKPOINT

SEE G135, (P. 73)	
MOTHER IS ALIVE	ALL OTHERS TURN TO P. 83, G223

•G197. Is your (HEAD'S) mother currently married to someone else?

1. YES	5. NO	8. DON'T KNOW → TURN TO P. 83, G223
--------	-------	-------------------------------------

•G198. (Is your mother/Are your mother and stepfather) living with you now, in (her/their) home somewhere else, in another relative's home, in a nursing home, or what?

1. LIVING IN FU NOW → NEXT PAGE, G212	2. LIVING IN HU NOW → GO TO G201			
3. IN OWN HOME SOMEWHERE ELSE	4. IN OTHER RELATIVE'S HOUSE	5. IN NURSING HOME	6. NOT LIVING TOGETHER	7. OTHER (SPECIFY): _____ _____ _____

•G199. About how far away from your house (does he/do they) live? Is it less than one mile, one to ten miles, eleven to 100 miles, or over 100 miles?

1. LESS THAN 1 MILE	2. 1-10 MILES	3. 11-100 MILES	4. OVER 100 MILES
---------------------	---------------	-----------------	-------------------

\*G200. What state or country (does she/do they) live in [MOST OF THE TIME]?

ST-MO	

\*G201. Now about your mother's (and stepfather's) total yearly income from all sources including such things as jobs, Social Security, and pensions, how much income did (she/they) receive in 1987?

\$ _____ NEXT PAGE, G205	9999998. DON'T KNOW	9999997. REFUSED	• [ ] [ ] [ ] [ ] [ ] [ ] [ ] [ ] INCOME-MO
-----------------------------	------------------------	---------------------	--

•G202. Would it amount to \$20,000 or more?

1. YES	5. NO	8. DK → NEXT PAGE, G205
--------	-------	-------------------------

•G203. \$50,000 or more?

1. YES	5. NO	8. DK
--------	-------	-------

•G204. \$5,000 or more?

1. YES	5. NO	8. DK
--------	-------	-------

NEXT PAGE, G205
-----------------

•G205. (Does she own her/Do they own their) home, pay rent, or what?

1. OWNS OR IS BUYING

5. PAYS RENT

8. NEITHER OWNS NOR RENTS

GO TO G212

•G206. Could you tell me what the present value of (her/their) home is--I mean, about how much would it bring if sold today?

s

999998. DK

999997. REFUSED

•          
HOUSE VALUE-MO

•G207. Would it amount to \$50,000 or more?

1. YES

5. NO

8. DK → GO TO G211

•G208. \$100,000 or more?

1. YES

5. NO

8. DK

GO TO G211

•G210. \$25,000 or more?

1. YES

5. NO

8. DK

•G209. \$150,000 or more?

1. YES

5. NO

8. DK

•G211. (Does she/Do they) have a mortgage on (her/their) home?

1. YES

5. NO

8. DON'T KNOW

•G212. (People sometimes need help from others--either time or money.) Let's talk about help in the form of time, either in an emergency or with everyday activities such as errands, housework, small repairs to a car or baby-sitting. In 1987, did (you/your family living there) spend a lot of time helping your mother (and stepfather)?

1. YES

5. NO → NEXT PAGE, G214

•G213. About how many hours in 1987 did (you/your family living there) spend helping (her/them)?

\_\_\_\_\_ HOURS IN 1987

82

•G214. How about time (she/they) spent helping you? In 1987, did your mother (and stepfather) spend a lot of time helping (you/your family living there)?

- 1. YES
- 5. NO → GO TO G216

•G215. About how many hours in 1987 did (she/they) spend helping (you/your family living there)?

\_\_\_\_\_ HOURS IN 1987

•G216. During 1987, did (you/your family living there) receive any loans, gifts, or support worth \$100 or more from your mother (and stepfather)?

- 1. YES
- 5. NO → GO TO G218

•G217. About how much were those loans, gifts, or support worth altogether in 1987?

\$ \_\_\_\_\_ IN 1987

•G218. Suppose your mother (and stepfather) were to sell all of (her/their) major possessions (including (her/their) home), turn all (her/their) investments and other assets into cash, and pay all (her/their) debts. Would (she/they) have something left over, break even, or be in debt?

- 1. HAVE SOMETHING LEFT OVER
- 3. BREAK EVEN
- 5. BE IN DEBT

NEXT PAGE, G223

\*G219. How much would (she/they) have left over?

\$ \_\_\_\_\_  
NEXT PAGE, G223

9999998.  
DON'T KNOW

9999997.  
REFUSED

• [ ] [ ] [ ] [ ] [ ] [ ] [ ] [ ]  
NET WORTH-MO

•G220. Would it amount to \$25,000 or more?

- 1. YES
- 5. NO
- 8. DK → NEXT PAGE, G223

•G221. \$100,000 or more?

- 1. YES
- 5. NO
- 8. DK

•G222. \$1,000 or more?

- 1. YES
- 5. NO
- 8. DK

NEXT PAGE, G223

G223. INTERVIEWER CHECKPOINT

SEE FAMILY LISTING, (P. 2 OF COVER SHEET)

WIFE/"WIFE" IN FU NOW	NO WIFE/"WIFE" IN FU NOW TURN TO P. 94, G322
-----------------------	---

FA (1/1)

\*G224. Now we would like to ask some questions about your (wife's/"WIFE'S") parents. First her father [INCLUDE ADOPTIVE FATHERS BUT NOT STEPFATHERS]--can you give me his name? [PRINT NAME ON PEEL-OFF LABEL.]

•     68ID      •    PN

PLACE PEEL-OFF LABEL HERE

\*G225. Is her father alive?

1. YES      5. NO

\*G228. In what month and year did he die?

\_\_\_\_ MONTH      \_\_\_\_ YEAR

\*G229. In what month and year was he born?

\_\_\_\_ MONTH      \_\_\_\_ YEAR  
NEXT PAGE, G233

DK

\*G230. How old was he when he died?

NEXT PAGE, G233

\*G226. In what month and year was he born?

\_\_\_\_ MONTH      \_\_\_\_ YEAR      DK

\*G227. How old is he now?

\*G231. Compared to other people his age, is his health excellent, very good, good, fair, or poor?

1. EXCELLENT    2. VERY GOOD    3. GOOD    4. FAIR    5. POOR

\*G232. (Even if a person's overall health is good, they may have a health condition that requires a lot of extra care.) Does her father require a lot of extra care because of a health condition?

1. YES      5. NO

\*G233. Now her mother [INCLUDE ADOPTIVE MOTHERS BUT NOT STEPMOTHERS]--can you give me her mother's name? [PRINT NAME ON PEEL-OFF LABEL.]

•					•			
68ID					FN			

PLACE PEEL-OFF LABEL HERE

\*G234. Is her mother alive?

1. YES	5. NO
--------	-------

\*G237. In what month and year did her mother die?

MONTH	YEAR
-------	------

\*G238. In what month and year was her mother born?

MONTH	YEAR
-------	------

DK

GO TO G242

\*G239. How old was she when she died?

GO TO G242

\*G235. In what month and year was her mother born?

MONTH	YEAR
-------	------

DK

\*G236. How old is she now?

\*G240. Compared to other people her age, is her mother's health excellent, very good, good, fair, or poor?

1. EXCELLENT	2. VERY GOOD	3. GOOD	4. FAIR	5. POOR
--------------	--------------	---------	---------	---------

\*G241. Even if a person's overall health is good, they may have a health condition that requires a lot of extra care.) Does she require a lot of extra care because of a health condition?

1. YES	5. NO
--------	-------

G242. INTERVIEWER CHECKPOINT

SEE G225, (P. 83) AND G234 ABOVE

BOTH FATHER & MOTHER ARE LIVING NEXT PAGE, G243	ONLY FATHER LIVING TURN TO P. 88, G269	ONLY MOTHER LIVING TURN TO P. 91, G295	NEITHER IS LIVING TURN TO P. 94, G322
---	---	---	--

•G243. Are her parents still married to each other?

1. YES

5. NO →TURN TO P. 88, G269

8. DON'T KNOW →TURN TO P. 94, G322

•G244. Are her parents living with you now, in their home somewhere else, in another relative's home, in a nursing home, or what?

1. LIVING IN FU NOW →NEXT PAGE, G258

2. LIVING IN HU NOW →GO TO G247

3. IN OWN HOME SOMEWHERE ELSE

4. IN OTHER RELATIVE'S HOUSE

5. IN NURSING HOME

6. NOT LIVING TOGETHER

7. OTHER (SPECIFY):  
\_\_\_\_\_  
\_\_\_\_\_  
\_\_\_\_\_

•G245. About how far away from your house do they live? Is it less than one mile, one to ten miles, eleven to 100 miles, or over 100 miles?

1. LESS THAN 1 MILE

2. 1-10 MILES

3. 11-100 MILES

4. OVER 100 MILES

\*G246. What state or country do they live in [MOST OF THE TIME]?

ST-WF FA & MO

\*G247. Now about her parents' total yearly income from all sources including such things as jobs, Social Security, and pensions, how much income did they receive in 1987?

\$ \_\_\_\_\_  
NEXT PAGE, G251

9999998. DON'T KNOW

9999997. REFUSED

INCOME-WF FA & MO

•G248. Would it amount to \$20,000 or more?

1. YES

5. NO

8. DK →NEXT PAGE, G251

•G249. \$50,000 or more?

1. YES

5. NO

8. DK

•G250. \$5,000 or more?

1. YES

5. NO

8. DK

NEXT PAGE, G251



•G251. Do they own their home, pay rent, or what?

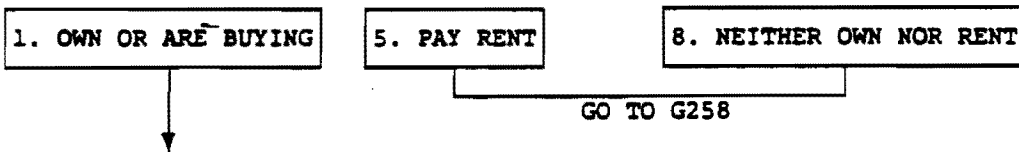

\*G252. Could you tell me what the present value of their home is--I mean, about how much would it bring if sold today?

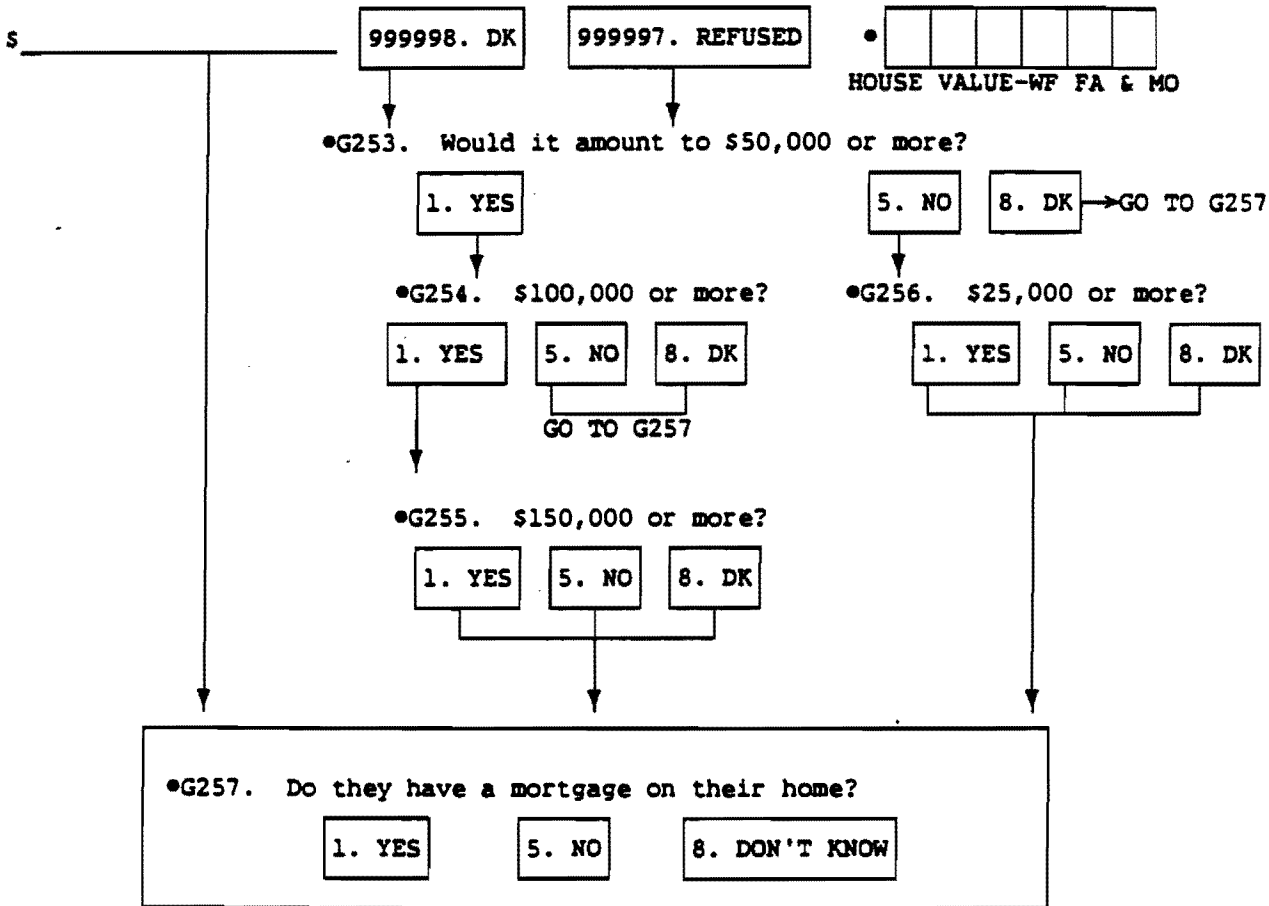

•G258. About help in the form of time, either in an emergency or with everyday activities such as errands, housework, small repairs to a car or baby-sitting. In 1987, did your family living there spend a lot of time helping your (wife's/"WIFE'S") parents?

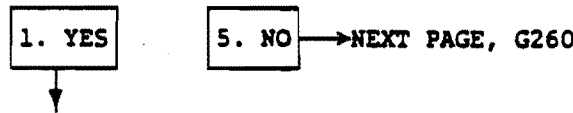

•G259. About how many hours in 1987 did your family living there spend helping them?  
 \_\_\_\_\_ HOURS IN 1987

•G260. How about time they spent helping you? In 1987, did your (wife's/"WIFE'S") parents spend a lot of time helping your family living there?

1. YES

5. NO →GO TO G262

•G261. About how many hours in 1987 did they spend helping your family living there?

\_\_\_\_\_ HOURS IN 1987

G262. During 1987, did your family living there receive any loans, gifts, or support worth \$100 or more from your (wife's/"WIFE'S") parents?

1. YES

5. NO →GO TO G264

•G263. About how much were those loans, gifts, or support worth altogether in 1987?

\$ \_\_\_\_\_ IN 1987

•G264. Suppose your (wife's/"WIFE'S") parents were to sell all of their major possessions (including their home), turn all their investments and other assets into cash, and pay all their debts. Would they have something left over, break even, or be in debt?

1. HAVE SOMETHING LEFT OVER

3. BREAK EVEN

5. BE IN DEBT

TURN TO P. 94, G322

\*G265. How much would they have left over?

\$ \_\_\_\_\_  
TURN TO P. 94, G322

9999998.  
DON'T KNOW

9999997.  
REFUSED

• [ ] [ ] [ ] [ ] [ ] [ ] [ ] [ ]  
NET WORTH-WF FA & MO

•G266. Would it amount to \$25,000 or more?

1. YES

5. NO

8. DON'T KNOW

TURN TO P. 94, G322

•G267. \$100,000 or more?

1. YES

5. NO

8. DK

•G268. \$1,000 or more?

1. YES

5. NO

8. DK

TURN TO P. 94, G322

\*G269. Is your (wife's/"WIFE'S") father currently married to someone else?

1. YES

5. NO

8. DON'T KNOW →TURN TO P. 91, G295

\*G270. (Is her father/Are her father and stepmother) living with you now, in (his/their) home somewhere else, in another relative's home, in a nursing home, or what?

1. LIVING IN FU NOW →NEXT PAGE, G284

2. LIVING IN HU NOW →GO TO G273

3. IN OWN HOME  
SOMEWHERE  
ELSE

4. IN OTHER  
RELATIVE'S  
HOUSE

5. IN  
NURSING  
HOME

6. NOT  
LIVING  
TOGETHER

7. OTHER (SPECIFY):  
\_\_\_\_\_  
\_\_\_\_\_  
\_\_\_\_\_

\*G271. About how far away from your house (does he/do they) live? Is it less than one mile, one to ten miles, eleven to 100 miles, or over 100 miles?

1. LESS THAN  
1 MILE

2. 1-10  
MILES

3. 11-100  
MILES

4. OVER 100  
MILES

•    
ST-WF FA

\*G272. What state or country (does he/do they) live in [MOST OF THE TIME]?

\*G273. Now about her father's (and stepmother's) total yearly income from all sources (including such things as jobs, Social Security, and pensions), how much income did (he/they) receive in 1987?

\$ \_\_\_\_\_  
NEXT PAGE, G277

9999998.  
DON'T KNOW

9999997.  
REFUSED

•          
NET WORTH-WF FA

\*G274. Would it amount to \$20,000 or more?

1. YES

5. NO

8. DK →NEXT PAGE, G277

\*G275. \$50,000 or more?

\*G276. \$5,000 or more?

1. YES

5. NO

8. DK

1. YES

5. NO

8. DK

NEXT PAGE, G277

•G277. (Does he own his/Do they own their) home, pay rent, or what?

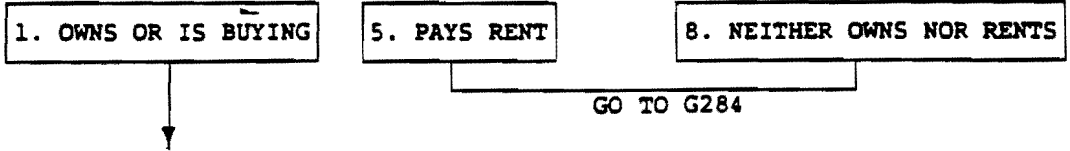

•G278. Could you tell me what the present value of (his/their) home is--I mean, about how much would it bring if sold today?

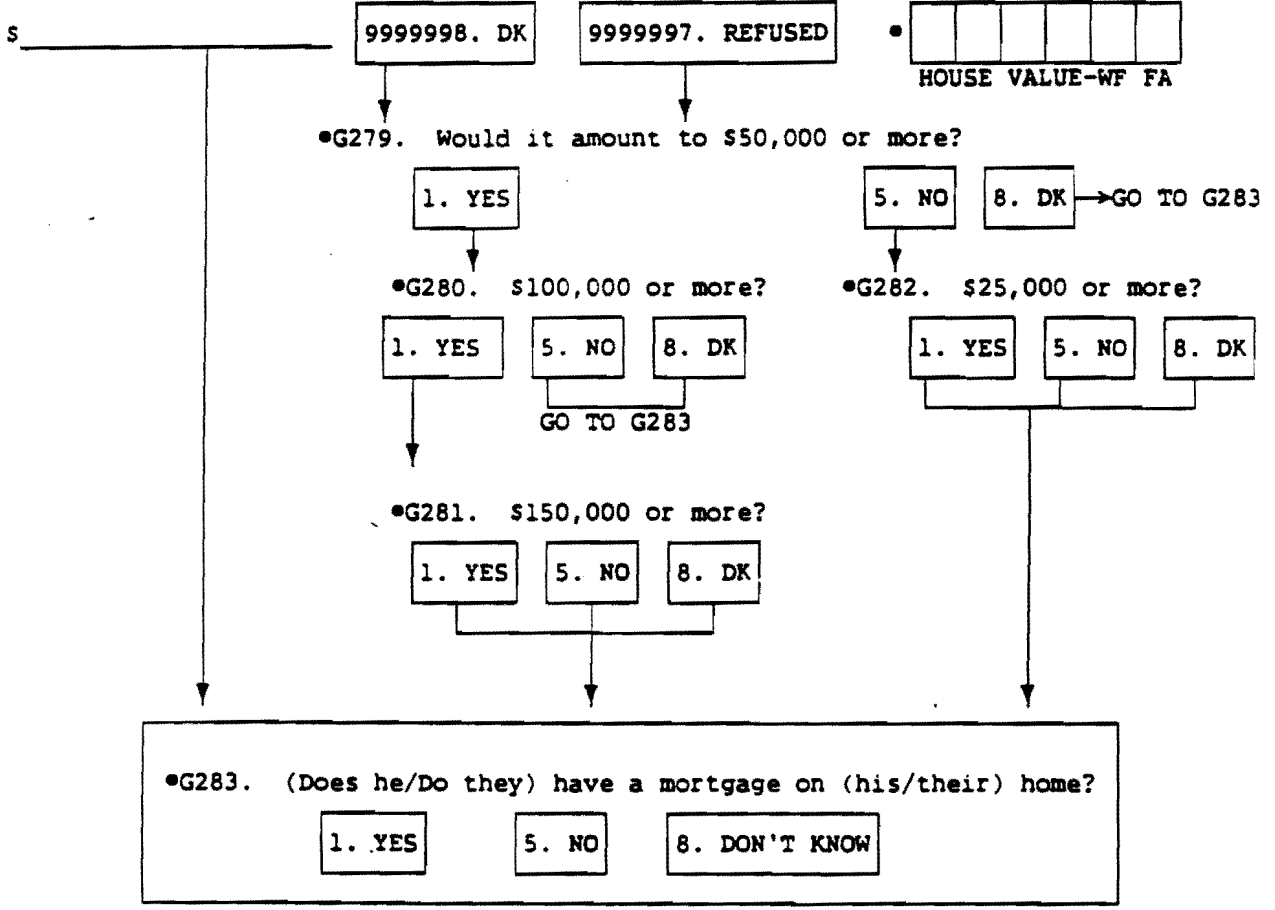

•G284. About help in the form of time, either in an emergency or with everyday activities such as errands, housework, small repairs to a car or baby-sitting. In 1987, did your family living there spend a lot of time helping your (wife's/"WIFE'S") father (and stepmother)?



•G285. About how many hours in 1987 did (you/your family living there) spend helping (him/them)?

\_\_\_\_\_ HOURS IN 1987

90

•G286. How about time (he/they) spent helping you? In 1987, did your (wife's/"WIFE'S") father (and stepmother) spend a lot of time helping your family living there?

- 1. YES
- 5. NO → GO TO G288

•G287. About how many hours in 1987 did (he/they) spend helping your family living there?

\_\_\_\_\_ HOURS IN 1987

•G288. During 1987, did your family living there receive any loans, gifts, or support worth \$100 or more? from your (wife's/"WIFE'S") father (and stepmother)?

- 1. YES
- 5. NO → GO TO G290

•G289. About how much were those loans, gifts, or support worth altogether in 1987?

\$ \_\_\_\_\_ IN 1987

•G290. Suppose your (wife's/"WIFE'S") father (and stepmother) were to sell all of (his/their) major possessions (including (his/their) home), turn all (his/their) investments and other assets into cash, and pay all (his/their) debts. Would (he/they) have something left over, break even, or be in debt?

- 1. HAVE SOMETHING LEFT OVER
- 3. BREAK EVEN
- 5. BE IN DEBT

NEXT PAGE, G295

\*G291. How much would (he/they) have left over?

\$ \_\_\_\_\_  
NEXT PAGE, G295

9999998.  
DON'T KNOW

9999997.  
REFUSED

• 

--	--	--	--	--	--	--	--	--	--

  
NET WORTH-WF FA

•G292. Would it amount to \$25,000 or more?

- 1. YES
- 5. NO
- 8. DK → NEXT PAGE, G295

•G293. \$100,000 or more?

- 1. YES
- 5. NO
- 8. DK

•G294. \$1,000 or more?

- 1. YES
- 5. NO
- 8. DK

NEXT PAGE, G295

G295. INTERVIEWER CHECKPOINT

SEE G234, (P. 84)	
WIFE'S/"WIFE'S MOTHER IS ALIVE	ALL OTHERS
TURN TO P. 94, G322	

\*G296. Is your (wife's/"WIFE'S") mother currently married to someone else?

1. YES	5. NO	8. DON'T KNOW → TURN TO P. 94, G323
--------	-------	-------------------------------------

\*G297. (Is her mother/Are her mother and stepfather) living with you now, in (her/their) home somewhere else, in another relative's home, in a nursing home, or what?

1. LIVING IN FU NOW → NEXT PAGE, G311	2. LIVING IN HU NOW → GO TO G300
---------------------------------------	----------------------------------

3. IN OWN HOME SOMEWHERE ELSE	4. IN OTHER RELATIVE'S HOUSE	5. IN NURSING HOME	6. NOT LIVING TOGETHER	7. OTHER (SPECIFY): _____ _____ _____
-------------------------------	------------------------------	--------------------	------------------------	--

\*G298. About how far away from your house (does she/do they) live? Is it less than one mile, one to ten miles, eleven to 100 miles, or over 100 miles?

1. LESS THAN 1 MILE	2. 1-10 MILES	3. 11-100 MILES	4. OVER 100 MILES
---------------------	---------------	-----------------	-------------------

\*G299. What state or country (does she/do they) live in [MOST OF THE TIME]?

ST-WF MO
----------

\*G300. Now about her mother's (and stepfather's) total yearly income from all sources (including such things as jobs, Social Security, and pensions), how much income did (her mother/they) receive in 1987?

\$ _____	9999998. DON'T KNOW	9999997. REFUSED	• [ ] [ ] [ ] [ ] [ ] [ ] [ ] [ ] INCOME-WF MO
NEXT PAGE, G304			

\*G301. Would it amount to \$20,000 or more?

1. YES	5. NO	8. DK → NEXT PAGE, G304
--------	-------	-------------------------

\*G302. \$50,000 or more?

1. YES	5. NO	8. DK
--------	-------	-------

\*G303. \$5,000 or more?

1. YES	5. NO	8. DK
--------	-------	-------

NEXT PAGE, G304

•G304. (Does her mother own her/Do they own their) home, pay rent, or what?

- 1. OWNS OR IS BUYING
- 5. PAYS RENT
- 8. NEITHER OWNS NOR RENTS

GO TO G311

•G305. Could you tell me what the present value of (her mother's/their) home is--I mean, about how much would it bring if sold today?

- S \_\_\_\_\_
- 999998. DK
  - 999997. REFUSED
  - |  |  |  |  |  |  |  |  |
|--|--|--|--|--|--|--|--|
|  |  |  |  |  |  |  |  |
|--|--|--|--|--|--|--|--|
- HOUSE VALUE-WF MO

•G306. Would it amount to \$50,000 or more?

- 1. YES
- 5. NO
- 8. DK → GO TO G310

•G307. \$100,000 or more?

- 1. YES
- 5. NO
- 8. DK

GO TO G310

•G309. \$25,000 or more?

- 1. YES
- 5. NO
- 8. DK

•G308. \$150,000 or more?

- 1. YES
- 5. NO
- 8. DK

•G310. (Does her mother/Do they) have a mortgage on (her/their) home?

- 1. YES
- 5. NO
- 8. DON'T KNOW

•G311. About help in the form of time, either in an emergency or with everyday activities such as errands, housework, small repairs to a car or baby-sitting--in 1987, did your family living there spend a lot of time helping your (wife's/"WIFE'S") mother (and stepfather)?

- 1. YES
- 5. NO → NEXT PAGE, G313

•G312. About how many hours in 1987 did your family living there spend helping (her/them)?

\_\_\_\_\_ HOURS IN 1987

•G313. How about time (her mother/they) spent helping you? In 1987, did her mother (and stepfather) spend a lot of time helping your family living there?

1. YES

5. NO → GO TO G315

•G314. About how many hours in 1987 did (she/they) spend helping your family living there?

\_\_\_\_\_ HOURS IN 1987

•G315. During 1987, did your family living there receive any loans, gifts, or support worth \$100 or more from your (wife's/"WIFE'S") mother (and stepfather)?

1. YES

5. NO → GO TO G317

•G316. About how much were those loans, gifts, or support worth altogether in 1987?

\$ \_\_\_\_\_ IN 1987

•G317. Suppose your (wife's/"WIFE'S") mother (and stepfather) were to sell all of (her/their) major possessions (including (her/their) home), turn all (her/their) investments and other assets into cash, and pay all (her/their) debts. Would (she/they) have something left over, break even, or be in debt?

1. HAVE SOMETHING LEFT OVER

3. BREAK EVEN

5. BE IN DEBT

NEXT PAGE, G322

\*G318. How much would (she/they) have left over?

\$ \_\_\_\_\_  
NEXT PAGE, G322

9999998.  
DON'T KNOW

9999997.  
REFUSED

• 

--	--	--	--	--	--	--	--	--	--

  
NET WORTH-WF MO

•G319. Would it amount to \$25,000 or more?

1. YES

5. NO

8. DK → NEXT PAGE, G322

•G320. \$100,000 or more?

1. YES

5. NO

8. DK

•G321. \$1,000 or more?

1. YES

5. NO

8. DK

NEXT PAGE, G322



94

G322. During 1987, did (you/your family living there) receive any loans, gifts, or support worth \$100 or more from a friend or relative, besides parents, who was not living with you at the time?

1. YES

5. NO → NEXT PAGE, G333

G323. From how many people did you receive help?

01

02

OTHER (SPECIFY):

G324. What is the person's name?

G325. So that I can tell these people apart in the next few questions, can you give me their names?

G326. PRINT NAME(S) ON PEEL-OFF LABEL(S)

G327. Now, talking about (NAME OF PERSON #1), what is (his/her) relationship to you?

HEAD'S  
EX-SPOUSE

WIFE'S/"WIFE'S"  
EX-HUSBAND

•

68ID

•

PN

•

REL

OTHER (SPECIFY):

PLACE PEEL-OFF LABEL HERE

G328. About how much were (his/her) loans, gifts, or support worth altogether in 1987?

\$ \_\_\_\_\_ IN 1987

G329. INTERVIEWER CHECKPOINT

SEE G326 ABOVE

MORE PERSONS ON PEEL-OFF LABELS → GO TO G330

NO MORE SUCH PERSONS → NEXT PAGE, G333

G330. Now, talking about (NAME OF PERSON #2), what is (his/her) relationship to you?

HEAD'S  
EX-SPOUSE

WIFE'S/"WIFE'S"  
EX-HUSBAND

•

68ID

•

PN

•

REL

OTHER (SPECIFY):

PLACE PEEL-OFF LABEL HERE

G331. About how much were (his/her) loans, gifts, or support worth altogether in 1987?

\$ \_\_\_\_\_ IN 1987

G332. INTERVIEWER CHECKPOINT

SEE G326 ABOVE

MORE PERSONS ON PEEL-OFF LABELS

NO MORE SUCH PERSONS

REPEAT G330-G331 FOR EACH ADDITIONAL PERSON ON PEEL-OFF LABEL

NEXT PAGE, G333

•G333. About help in the form of time, either in an emergency or with everyday activities such as errands, housework, small repairs to a car, or baby-sitting--in 1987 did (you/your family living there) spend a lot of time helping a friend or relative, besides parents, who was not living with you then?

1. YES

5. NO → NEXT PAGE, G344

•G334. How many people did you help?

01

02

OTHER: \_\_\_\_\_

G335. What is the person's name?

G336. So that I can tell these people apart in the next few questions, can you give me their names?

G337. PRINT NAME(S) ON PEEL-OFF LABEL(S)

--	--	--	--

68ID

--	--

PN

•G338. Now, talking about (NAME OF PERSON #1), what is (his/her) relationship to you?

\_\_\_\_\_

--	--

REL

PLACE PEEL-OFF LABEL HERE

•G339. About how many hours in 1987 did (you/your family living there) spend helping (him/her)?

\_\_\_\_\_ HOURS IN 1987

G340. INTERVIEWER CHECKPOINT

SEE G337 ABOVE

MORE PERSONS ON PEEL-OFF LABELS

GO TO G341

NO MORE SUCH PERSONS

NEXT PAGE, G344

--	--	--	--

68ID

--	--

PN

•G341. Now, talking about (NAME OF PERSON #2), what is (his/her) relationship to you?

\_\_\_\_\_

--	--

REL

PLACE PEEL-OFF LABEL HERE

•G342. About how many hours in 1987 did (you/your family living there) spend helping (him/her)?

\_\_\_\_\_ HOURS IN 1987

G343. INTERVIEWER CHECKPOINT

SEE G337 ABOVE

MORE PERSONS ON PEEL-OFF LABELS

REPEAT G341-G342 FOR EACH ADDITIONAL PERSON ON PEEL-OFF LABEL

NO MORE SUCH PERSONS

NEXT PAGE, G344

G344. How about time other people spent helping you? In 1987, did a friend or relative, besides parents, not living with you at the time spend a lot of time helping (you/your family living there)?

1. YES      5. NO → NEXT PAGE, SECTION H

G345. How many people was that?

01

02

OTHER: \_\_\_\_\_

G346. What is the person's name?

G347. So that I can tell these people apart in the next few questions, can you give me their names?

G348. PRINT NAME(S) ON PEEL-OFF LABEL(S)

• [ ] [ ] [ ] [ ] [ ] [ ] [ ] [ ]  
68ID

• [ ] [ ] [ ] [ ]  
PN

G349. Now, talking about (NAME OF PERSON #1), what is (his/her) relationship to you?

• [ ] [ ]  
REL

PLACE PEEL-OFF LABEL HERE

G350. About how many hours in 1987 did (he/she) spend helping (you/your family living there)?

\_\_\_\_\_ HOURS IN 1987

G351. INTERVIEWER CHECKPOINT

SEE G348 ABOVE  
MORE PERSONS ON PEEL-OFF LABELS      NO MORE SUCH PERSONS  
GO TO G352      NEXT PAGE, SECTION H

• [ ] [ ] [ ] [ ] [ ] [ ] [ ] [ ]  
68ID

• [ ] [ ] [ ] [ ]  
PN

G352. Now, talking about (NAME OF PERSON #2), what is (his/her) relationship to you?

• [ ] [ ]  
REL

PLACE PEEL-OFF LABEL HERE

G353. About how many hours in 1987 did (he/she) spend helping (you/your family living there)?

\_\_\_\_\_ HOURS IN 1987

G354. INTERVIEWER CHECKPOINT

SEE G348 ABOVE  
MORE PERSONS ON PEEL-OFF LABELS      NO MORE SUCH PERSONS  
REPEAT G352-G353 FOR EACH ADDITIONAL PERSON ON PEEL-OFF LABEL      NEXT PAGE, SECTION H