

SECTION A: HOUSING

A1. CHECKPOINT (VARNAME=A1CKPT)

SEE ITEMS 22 AND 23, (P. 4 OF COVERSHEET)

A. ALL HU MEMBERS ARE FU MEMBERS (NOBODY HAS CYFUHU=2,3)

B. ONE OR MORE HU MEMBERS ARE NOT FU MEMBER(S) BECAUSE:

1. HAVE OWN COVERSHEET(S)
2. LIVING WITH THIS FU ONLY TEMPORARILY
3. SPLITS EXPENSES WITH THIS FU (ROOMMATE)
4. REFUSED TO BE INCLUDED IN THE FU
7. OTHER (SPECIFY):

↓

INFORM R THAT THESE PERSONS ARE NOT TO BE INCLUDED IN INTERVIEW

A2. TIME START: _____

A4. Do live in a one-family house, a two-family house, an apartment, a mobile home, or what?

[IF R ANSWERS "CONDO," PROBE FOR TYPE OF DWELLING]

1. ONE-FAMILY

2. TWO-FAMILY; DUPLEX

3. APARTMENT; PROJECT

4. MOBILE HOME; TRAILER

6. ROW HOUSE TOWN HOUSE

7. OTHER (SPECIFY)

A5. **CHECKPOINT** (VARNAME=A5CKPT)

LOGIC: IF CYFUHU=1,4 AND CYAGE GE 55 AND (CYAQRTH=101,102 OR CYAQRTH=202,222)

SEE FU LISTING, (P. 4 OF COVERSHEET)	
EITHER HEAD OR WIFE/"WIFE IS AGE 55 OR OLDER	ALL OTHERS GO TO A8

A6. Do you live in a retirement community, senior citizens' housing complex, nursing home, home for the aged, or adult foster care facility?

1. YES	5. NO
↓	GO TO A15

A7. Which kind is that?

1. RETIREMENT COMMUNITY	2. SENIOR CITIZENS' HOUSING COMPLEX	3. NURSING HOME	4. HOME FOR AGED	5. ADULT FOSTER CARE FACILITY
----------------------------	--	--------------------	---------------------	----------------------------------

A8. We are interested in personal services you might get in addition to housing. At your (Type of Residence From A7), do you get medication or injections from a registered nurse?

1. YES	5. NO
--------	-------

A9. (At your (Type of Residence From A7), do you get) meals?

1. YES	5. NO
--------	-------

A10. (At your (Type of Residence From A7), do you get) maid service or cleaning?

1. YES	5. NO
--------	-------

A11. Anything Else?

1. YES	5. NO
--------	-------

Next Page, A13

A12. What is that? (CHECK ALL THAT APPLY)

1. TRANSPORTATION	2. LAUNDRY	3. RECREATION
-------------------	------------	---------------

7. OTHER (SPECIFY):

A13. CHECKPOINT (Varname=A13CKPT)

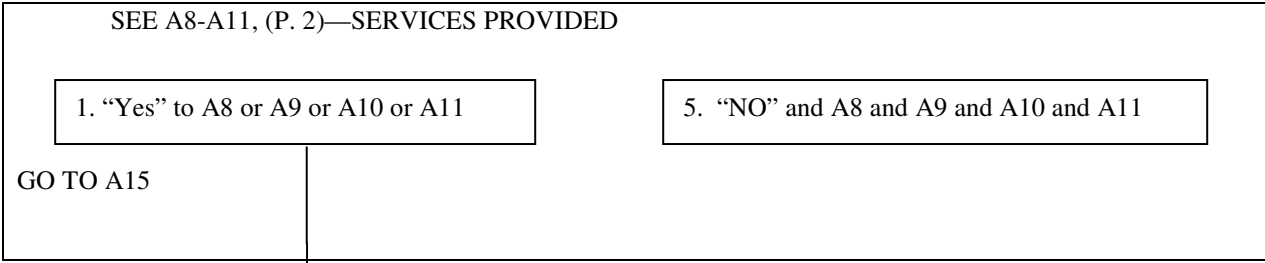

A14. Are these services included as part of the cost of housing or do you pay them separately?

- | | | |
|-----------------|------------------------------------|-------------------|
| 1. ALL INCLUDED | 2. SOME INCLUDED,
SOME SEPARATE | 3. ALL SEPARATELY |
|-----------------|------------------------------------|-------------------|

A15. How is your (home/apartment) heated--with gas, electricity, oil or what?
[CHECK ALL THAT APPLY]

- | | | | | | |
|-----------------------------|-----------------|---------------------|----------|----------|-----------|
| 01. GAS | 02. ELECTRICITY | 03. OIL | 04. WOOD | 05. COAL | 06. SOLAR |
| 10. BOTTLED GAS;
PROPANE | 11. KEROSENE | 97. OTHER (SPECIFY) | 98. DK | | |

A16. How many rooms do you have (for your family) not counting bathrooms? (TWO-DIGIT VARIABLE: 1-19=ACTUAL NUMBER OF ROOMS; 20=TWENTY OR MORE ROOMS; PLUS SPECIAL CODE BELOW)

- | |
|---|
| 00. FU SHARES A ONE-ROOM HU WITH NON-FU PERSONS |
|---|

A17. There are government programs that give money to people to help them pay for heating their homes. Did you receive help with heating bills from any government program last winter (1999-2000)?

- | | | |
|--------|-------|-------------|
| 1. YES | 5. NO | → GO TO A19 |
|--------|-------|-------------|

A18. About how much did that amount to altogether? _____(4 DIGITS)

A19. Do you (or anyone else in your family living there) own the (home/apartment), pay rent, or what? (NOTE: A DK/RF HERE IS DISASTROUS!)

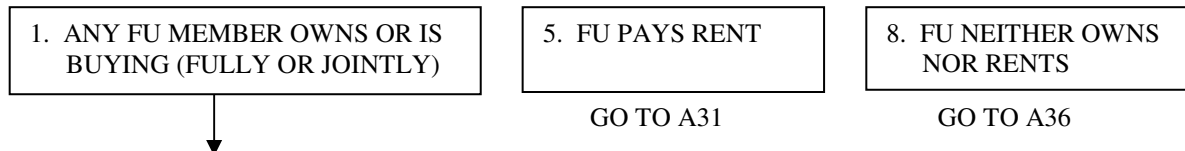

A20. Could you tell me what the present value of your (house/apartment) is--I mean about how much would it bring if you sold it today? _____(7 DIGITS)

A21. About how much are your total yearly property taxes, including city, county, and school taxes? _____ (5 DIGITS)

A22. How much is your total yearly homeowner's insurance premium? _____(4 DIGITS)

A23. Do you have a mortgage or loan on this property?



MTGE BLOCK (ID=AQCASE, MTGENUM):

A23a. Is that a mortgage, a land contract, a home equity loan, or what?
 A23a. [FOR 2ND MTGE]: For the second mortgage, what type of loan is that?

A23b. Is that the original loan and terms, or have you refinanced?

A24. About how much is the remaining principal on this mortgage? _____ (7 DIGITS)
 A25. How much are your monthly mortgage payments? _____(5 DIGITS)
 A25a. What is the current interest rate on that loan? (2 2-DIGIT VARS: ONE, A25ALEFT, FOR THE WHOLE NUMBER PORTION; ONE, A25ARITE, FOR THE FRACTION.CODES FOR A25ARITE AS FOLLOWS:
 0=0, 1=1/8 OR .125, 2=1/4 OR .25, 3=3/8 OR .375, 4=1/2 OR .5, 5=5/8 OR .625,
 6=3/4 OR .75, 7=7/8 OR .875, 8=OTHER (SPECIFY))
 A26. What year did you (obtain that loan/refinance)? _____ (TYEAR--4 DIGITS)
 A27. About how many **more** years will you have to pay on it? _____(2 DIGITS)
 A28. Do you also have a second mortgage?

A29. Do your mortgage payments include property taxes? 1. YES 5. NO

A30. Do your payments include insurance premiums? 1. YES 5. NO

END MTGE BLOCK GO TO A40

IF FU PAYS RENT

A31. About how much rent do you pay a month? [IF FU LIVES WITH NON-FU MEMBERS, PROBE: Is that only for your (FU's) share of the rent?] (TWO VARIABLES: A31=FIVE DIGITS, A31PER=TPERWK)

A32. Is this (house/apartment) rented fully furnished?

1. YES

5. NO

A33. Is heating included in your monthly rent?

1. YES

5. NO

A34. Is this (house/apartment) in a public housing project, that is, is it owned by a local housing authority or other public agency?

1. YES

→ GO TO A40

5. NO

A35. Are you paying lower rent because the Federal, State, or local government is paying part of the cost? [COST OF RENT]

1. YES

5. NO

GO TO A40

IF FU NEITHER OWNS NOR RENTS

A36. How is that? (OPENEND)

A37. How much would it rent for if it were rented? [IF FU LIVES WITH NON-FU MEMBERS, PROBE: Would that be only for your (FU's) share of the rent?] (TWO VARIABLES: A37 IS 4 DIGITS, A37PER IS TPERWK)

A38. Is this (house/apartment) in a public housing project, that is, is it owned by a local housing authority or other public agency?

1. YES

→ GO TO A40

5. NO

A39. Are you paying no rent because the Federal, State, or local government is paying all of it?

1. YES

5. NO

A40. Do you have air conditioning?

1. YES

5. NO

GO TO A42

A41. Do you have it in all your rooms, or only in some of them?

1. ALL

2. SOME

A42. Have you moved any time since (Month) of 1999, when we last conducted a full interview with your household?

1. YES

5. NO

GO TO A45

A43. What month and year was that? (MOST RECENT MOVE)

MONTH

YEAR

A44. Why did you move? (CHECK ALL THAT APPLY)

1. TO TAKE ANOTHER JOB;
STOPPED GOING TO SCHOOL

2. TO LIVE NEARER
TO WORK

3. MORE SPACE;
BETTER PLACE

4. LESS SPACE/LESS
EXPENSE (RENT,
UPKEEP, ETC.)

5. OWN A HOME; TO GET
PLACE OF MY OWN;
TO GET MARRIED

6. BETTER NEIGHBORHOOD;
CLOSER TO FAMILY/
FRIENDS

7. OUTSIDE EVENTS (EVICTED/
DIVORCED/ JOB TRANSFER)

8. OTHER (SPECIFY):

A45. Do you think you might move in the next couple of years?

1. YES, MIGHT OR MAYBE

5. NO

8. DON'T KNOW

GO TO A48

A46. Would you say you definitely will move, probably will move, or are you more uncertain?

1. DEFINITELY

2. PROBABLY

3. MORE UNCERTAIN

A47. Why (will/might) you move?

- A48. The next few questions are about amounts paid for utilities, such as electricity and water. How much do you (and your family living there) usually pay for electricity per month on average? _____ (TWO VARIABLES: A48 IS 4 DIGITS, A48PER IS TPERMO)
- A49. (How much) for gas or other types of heating fuel per month? _____ (TWO VARIABLES: A49 IS 4 DIGITS, A49PER IS TPERMO)
- A50. (How much do you [and your family living there] usually pay) for water and sewer per month? _____ (TWO VARIABLES: A50 IS 4 DIGITS, A50PER IS TPERMO)
- A51. And do you have any other utility expenses?

1. YES



5. NO

→ GO TO V1 (next page)

- A52. What were those other utilities expenses? (OPENEND)
- A53. On average, how much are these other utility expenses per month? _____ (TWO VARIABLES: A53 IS 3 DIGITS, A53PER IS TPERMO)

SECTION V: VEHICLES

V1. Do you (or anyone else in the family living there) own or lease a car or other vehicle for personal use?

1. YES



5. NO



TURN TO P. 5,
TIME STAMP AFTER X5

V2. Altogether, how many vehicles do you (and your family living there) own or lease (for your personal use)?

VEHICLES OWNED/LEASED: _____

I would like to ask a few questions about (that vehicle/those vehicles, starting with the newest).

[V3-V5 ARE ASKED IN A SHELOUT PROGRAM FOR UP TO 3 VEHICLES AND VALUES RETURNED TO SC.]

V3. What type of vehicle is it--a car, a truck, a van, a sport utility vehicle, or what?

V4. What year is it?

V5. What make and model is it?

[V6-V26, AS APPLY, ARE ASKED FOR UP TO 3 VEHICLES]

[IF DK MAKE OR MODEL OF CAR:]

V6. Is it a compact, midsize, full-size, or what?

1. COMPACT

2. MIDSIZE

3. FULLSIZE

7. OTHER (SPECIFY):

V7. (And your YEAR/MAKE/MODEL,)

Who usually drives this vehicle? [SEQ#, FIRST NAME, RELATIONSHIP TO HEAD]

V8. Did you buy it, lease it, receive it as a gift, or what?

1. BOUGHT

2. LEASED

3. RECEIVED AS GIFT

7. OTHER (SPECIFY):

V9. Did you (buy/lease/receive/acquire) this vehicle new or used?

1. NEW

2. USED

V10a. In what year did you (buy/lease/receive/acquire) it?

1999

2000

2001

1900-1998:

→ NEXT PAGE, V11

V10b. And what month in (1999/2000/2001) did you (buy/lease/receive/acquire) it? _____
MONTH

V11. Not counting routine use to get to and from work, is this vehicle also used for business purposes?

1.YES 5.NO → GO TO V12
 ↓

V11a. Is it used primarily for business purposes?
 [DEFINITION: MORE THAN HALF OF THE MILES DRIVEN PER YEAR ARE FOR BUSINESS]

1.YES 5.NO

V12. Is this vehicle used primarily for the transportation of a disabled person?

1.YES 5.NO

V13. CHECKPOINT

PER V8 AND V10a -- WHETHER THIS VEHICLE WAS BOUGHT/LEASED 1999 OR LATER

V10a IS 1999, 2000, OR 2001	<input type="checkbox"/> 5. ALL OTHERS → NEXT PAGE, V23
<input type="checkbox"/> 1. V8 IS "BUY" ↓ NEXT PAGE, V24	<input type="checkbox"/> 2. V8 IS "LEASE" ↓ NEXT PAGE, V24
<input type="checkbox"/> 5. ALL OTHERS ↓ NEXT PAGE, V23	

V14. What was the total price of that vehicle (YEAR/MAKE/MODEL)? \$ _____

V15. When you bought that vehicle, did you trade-in or sell a vehicle?

1.YES 5. NO → GO TO V17

V16. What did you get for the trade-in or sale? \$ _____

V17. How much did you pay down in cash? \$ _____

V18. Did you borrow or finance part of the total price?

1.YES 5. NO → NEXT PAGE, V23

V19. How much did you borrow, not including financing charges?

\$ _____

V20. How much are your payments and how often are they made?

\$ _____ PER: 5. MONTH 6. YEAR 7. OTHER(SPECIFY): _____

V21. How many payments did you agree to make altogether? _____

V22. How many payments have you made? _____

V23. CHECKPOINT

<div style="border: 1px solid black; padding: 2px; margin-bottom: 5px;">1. ANOTHER VEHICLE MENTIONED(UP TO 3)</div>	<div style="border: 1px solid black; padding: 2px; margin-bottom: 5px;">5. NO OTHER VEHICLE MENTIONED</div>	GO TO V28
REPEAT V6-V13 AS APPLY		

[V24-V27 ARE ASKED FOR EACH VEHICLE LEASED IN 1999 OR LATER]

VEHICLE #: _____
 FROM V4-V5 YEAR MAKE MODEL

V24. (And for your YEAR/MAKE/MODEL,) how much was your initial outlay for that lease--including your down payment and any fees?
 \$ _____

V25 How much are your payments and how often are they made?
 \$ _____ PER:

5. MONTH

6. YEAR

7. OTHER(SPECIFY):

V26. How many payments did you agree to make altogether? _____

V27. How many payments have you made? _____

V28. CHECKPOINT

<div style="border: 1px solid black; padding: 2px; margin-bottom: 5px;">1. ANOTHER VEHICLE MENTIONED(UP TO 3)</div>	<div style="border: 1px solid black; padding: 2px; margin-bottom: 5px;">5. NO OTHER VEHICLES MENTIONED</div>
REPEAT V7-V27 AS APPLY	

Time Stamp in CATI

SECTION X: OTHER EXPENSES

TRANSPORTATION RELATED EXPENSES

X1. How much do you (and you family living there) pay for car insurance (for all your vehicles) per year?
 [IF NECESSARY: Please give me your best estimate.]

\$ _____ PER: 5. MONTH 6. YEAR 7. OTHER(SPECIFY):

CATI CHECKPOINT

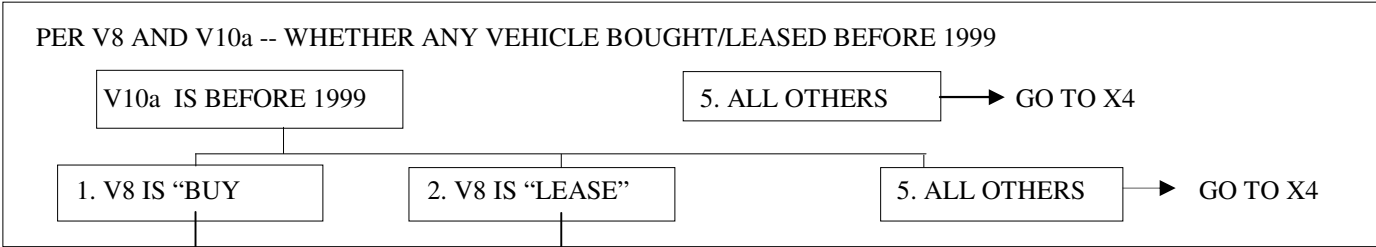

X3. (Other than the car payments you already told me about,) how much did you (and your family living there) pay in car payments in [LAST MONTH]?

\$ _____

[EACH ITEM, X4a-X4f, IS ASKED AND RECORDED AS A SEPARATE QUESTION.]

X4. In [LAST MONTH], how much did you (and your family living there) pay for each of these transportation related expenses...

[ENTER TO THE NEAREST DOLLAR. IF NONE, ENTER "0".]

a. Car repairs or maintenance?	\$ _____
b. Gasoline?	\$ _____
c. Parking and car pool?	\$ _____
d. Bus fares and train fares?	\$ _____
e. Taxicabs?	\$ _____
f. Other transportation costs?	\$ _____

CATI CHECKPOINT

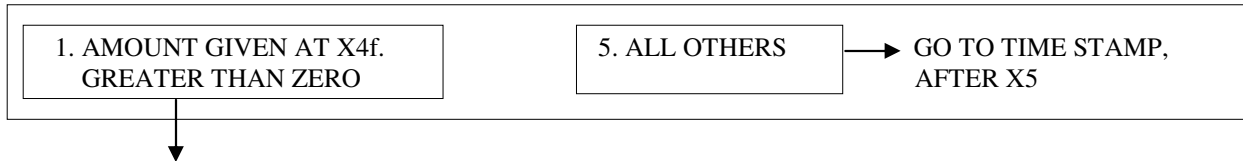

X5. What were those other costs? _____ [OPEN-END] _____

Time Stamp in CATI

EDUCATION RELATED EXPENSES

X6. In 2000, did you (and your family living there) have any school-related expenses such as...

- Purchase or rental of books, supplies, uniforms, or equipment including computers and software;
- Tuition or tutoring (not including any amounts for day care or nursery school; I will ask about those later.
- Room and board for a family member who is away at school?

1. YES TO ANY EXPENSE ITEM

5. NO

GO TO X8



X7. How much **in total** were these expenses? \$_____

X8. In 2000, were there any other school-related expenses not already covered in the previous question?

1. YES

5. NO

GO TO TIME STAMP AFTER X10



X9. What other types of school-related expenses did you have? ___[OPEN-ENDED]_____

X10. Altogether, how much were these other expenses? \$_____

Time Stamp in CATI

SECTION B: EMPLOYMENT OF HEAD

B1. We would like to know about what (you/HEAD) (do/does)—(are you/ is he) working now, looking for work, retired, keeping house, a student, or what? [CHECK AS MANY AS APPLY. IF BOX 1 OR 2 IS CHECKED, THEN FOLLOW SKIP TO B4.]

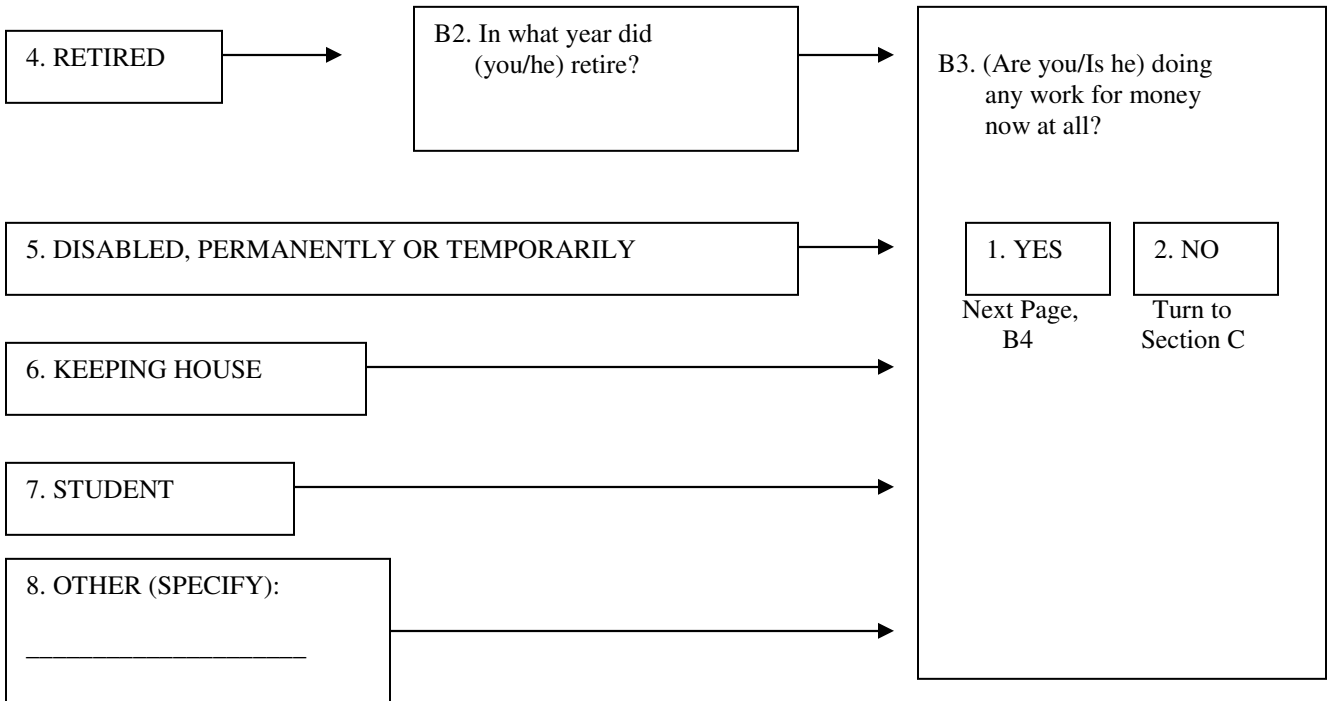
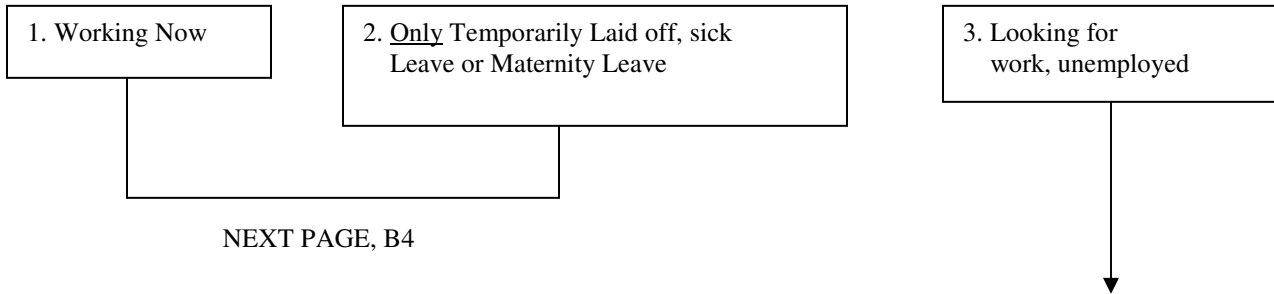

B4. On (your/his) main job, (are you/is he) self-employed, (are you/is he) employed by someone else, or what?

- 1. SOMEONE ELSE ONLY
- 2. BOTH SOMEONE ELSE AND SELF
- 3. SELF-EMPLOYED ONLY

B4a. By that do you mean (you have/he has) one job, and (are/is) employed by both someone else and (yourself/himself)? Or two separate jobs, one for someone else, and another which is self-employment?

1. ONE JOB

2. TWO JOBS

GO TO B5

B4b. So that we can get a clear description of those separate jobs, I would like to ask you first about one of them as a main job. Later, I will ask you about the other one as an extra job. Which one do you consider to be (your/his) main job? [Iwer: ENTER A SHORT JOB TITLE DESCRIBING MAIN JOB]

B4c. On that main job (Title from B4b) (are you/is he) self-employed, (are/is) employed by someone else, or what?

1. SOMEONE ELSE ONLY

3. SELF-EMPLOYED ONLY

GO TO B6

GO TO B5

B6. (Do you/Does he) work for the federal, state, or local government, a private company, or what?

1. Federal Gov't

2. State Gov't

3. Local Gov't

4. Private Non-Gov't

7. OTHER (Specify):

B7. Is (your/his) current job covered by a union contract?

1. YES

5. NO

NEXT PAGE, B9

B8. (Do you/Does he) belong to that labor union?

1. YES

5. NO

B5. Is that an unincorporated business or a corporation?

1. UNINCORPORATED

2. CORPORATION

NEXT PAGE, B9

B9. What is (your /HEAD'S) main occupation? What sort of work (do you/does he) do?

B9a. What are (your/his) most important activities or duties?

B10. What kind of business or industry is that in?

B11. What is the name of (your/his) employer? [IF NECESSARY: This information will help us to process employment information you gave us. The name itself will never be released as part of data from the study.] [IWER: IF NO EMPLOYER NAME IS GIVEN BY R, RECORD A SHORT JOB TITLE FROM INFORMATION AT B9-B10.]

B12. On (your/his) main job [TITLE FROM B11], (are you/is he) salaried, paid by the hour, or what?

1. SALARIED	2. SALARY + COMMISSION	3. PAID BY HOUR	4. HOURLY + TIPS	6. HOURLY + COMMISSION	7. OTHER
-------------	------------------------	-----------------	------------------	------------------------	----------

NEXT PAGE, B16

B18. How is that?

1. PIECEWORK, HOURLY + PIECEWORK/ PRODUCTION
2. COMMISSION
5. SELF-EMPLOYED, FARMER "PROFITS"- DRAW ON ACCOUNT
6. BY THE JOB/DAY/MILE
7. OTHER (SPECIFY): _____

B19. (If you/he) worked an extra hour, how much would (you/he) earn for that hour?
\$ _____ PER HOUR

GO TO B20

B13. How much is (your/his) salary?

\$ _____ Per:

3. WEEK	4. TWO WEEKS	5. MONTH	6. YEAR	7. OTHER (SPECIFY):
---------	--------------	----------	---------	---------------------

B14. If (you were/he was) to work more hours than usual during some week, would (you/he) get paid for those extra hours of work?

1. YES	5. NO
--------	-------

NEXT PAGE, B17a

B15. About how much would (you/he) make per hour for those extra hours?

1. TIME AND A HALF	2. DOUBLE TIME	3. STRAIGHT TIME	4. COMP TIME
5. EXACT AMOUNT (SPECIFY):		7. OTHER (SPECIFY):	

NEXT PAGE, B17a

B16. What is (your/his) hourly wage rate for (your/his) regular work time?

\$ _____ PER HOUR

B17. What is (your/his) hourly wage rate for overtime? [CHECK ALL THAT APPLY]

1. TIME AND A HALF	2. DOUBLE TIME	3. STRAIGHT TIME	4. COMP TIME
5. EXACT AMOUNT (SPECIFY):		7. OTHER (SPECIFY):	

B17a. CHECKPOINT

SEE B12, -- WHETHER TIPS OR COMMISSIONS

"HOURLY + TIPS" IS CHECKED	"SALARY + COMMISSION" OR "HOURLY + COMMISSION IS CHECKED"	ALL OTHERS
----------------------------	---	------------

NEXT PAGE B20



B17b. How much are (your/his) tips, on average?

\$ _____ PER:

1. HOUR	2. DAY	3. WEEK	4. TWO WEEKS
5. MONTH	6. YEAR		

NEXT PAGE, B20

B17c. How much is (your/his) commission, on average?

\$ _____ PER:

3. WEEK	4. TWO WEEKS	5. MONTH
6. YEAR	7. OTHER (SPECIFY):	

NEXT PAGE, B20

B20. (Have you/Has he) been looking for another job during the past four weeks?

1. YES
↓

5. NO →

GO TO B22

B21. What (have you/has he) been doing the last four weeks to find another job? (Any others?)
[CHECK ALL THAT APPLY]

1. CHECKED WITH PUBLIC EMPLOYMENT AGENCY

8. NOTHING

2. CHECKED WITH PRIVATE EMPLOYMENT AGENCY

3. CHECKED WITH CURRENT EMPLOYER DIRECTLY

4. CHECKED WITH OTHER EMPLOYER DIRECTLY

5. CHECKED WITH FRIENDS OR RELATIVES

6. PLACED OR ANSWERED ADS

7. OTHER (SPECIFY): _____

8. NOTHING

B22. CHECKPOINT

SEE B4 **OR** B4c, -- WHETHER SELF-EMPLOYED

A. HEAD WORKS FOR SOMEONE ELSE **ONLY** B. ALL OTHERS → NEXT PAGE, B24

↓

B23. How many years' experience (do you/does he) have altogether with (your/his) present employer?

_____ YEARS _____ MONTHS _____ WEEKS

B24 In what month and year (did you/did he) start working for ((your/his) present employer)/yourself/himself)? Please give us (your/his) most recent start date if (you have/he has) gone to work for (them/(yourself/himself) more than once. [IF NECESSARY: What would be your best estimate? Did (you/he) start before 2000].

	MONTH	DAY (if volunteered)
2000	2001	9996. 2000 OR 2001 DK WHICH
OTHER YEAR	9997. BEFORE 2000 DK EXACT YEAR	9998. DK YEAR AT ALL

B25. Is that when (you/he) started working in (your/his) present (position/work situation)?

1. YES 5. NO

NEXT PAGE, B37

B30. In what month and year did (you/he) start working in (your/his) present (position/work situation)?

Month Day (if volunteered)

2000 2001

NEXT PAGE, B40

B31. In what month and year did (you/he) start working in (your/his) present (position/work situation)?

MONTH DAY (if volunteered)

2000 2001 Other Year

GO TO B34

Next Page, B39

B26. In what month and year did (you/he) start working in (your/his) present (position/work situation)?

MONTH DAY (if volunteered)

2000 → GO TO B29 2001

B27. Did (you/he) change (position/work Situation) with this employer at any time during 2000?

1. YES 5. NO → NEXT PAGE B35

B28. In what month did that happen?

MONTH

B29. Was that a promotion with higher pay, a major change in (your/his) duties but with the same pay or what?

1. Promotion with higher pay
2. Major change in duties but same pay
3. Other (Specify): NEXT PAGE, B35

B 32. Did (you/he) change (position/work situation) with this employer at any time during 2000?

1. YES 5. NO → NEXT PAGE B39

B33. In what month did that happen?

MONTH

B34. Was that a promotion with higher pay, a major change in (your/his) duties but with the same pay, or what?

1. PROMOTION WITH HIGHER PAY

5. MAJOR CHANGE IN DUTIES BUT WITH SAME PAY

7. OTHER (SPECIFY):

B35. What was (your/his) occupation when (you/he) started working for that employer in 2000? What sort of work did (you/he) do?

B36. What were (your/his) most important activities or duties?

B37. What was (your/his) starting salary or wage at that time?

\$_____ PER 1. HOUR 3. WEEK 4. TWO WEEKS 5. MONTH 6. YEAR 7. OTHER (SPECIFY):

B38. And how many hours a week did (you/he) work when (you/he) started?

_____ HOURS PER WEEK

B39. In which months during 2000 (were you/was he) working for (NAME OF EMPLOYER FROM B11) as (your/his) main job?

Jan Feb Mar Apr May June July Aug Sept Oct Nov Dec All

B40. (Did you/Did he) have any (other) main-job employer at any time during 2000? If (you/he) were self-employed on a main job, count (yourself/him) as an employer.

[IWER: HEAD CANNOT HAVE MORE THAN ONE MAIN JOB AT A TIME.]

1. YES 5. NO → GO TO B60

↓

B41. What was (your/his) occupation on that job in 2000? What sort of work did (you/he) do?

B41a. What were (your/his) most important activities or duties? [IWER: IF NECESSARY, CLARIFY MAIN VS. EXTRA JOB AND INSURE THAT R'S ANSWERS TO THE NEXT SERIES OF QUESTIONS REFER TO A MAIN JOB ONLY.]

B41b. What kind of business or industry was that in?

B41c. What was the name of that (business/employer)? [IF NECESSARY: This information will help us to process employment information you gave us. It will never be released as part of the data from the study.] [IWER: IF NO EMPLOYER NAME IS GIVEN BY R, RECORD A SHORT JOB TITLE FROM INFORMATION AT B41-B41b.]

B42. In which months during 2000 (were you/was he) working for (NAME OF EMPLOYER FROM B41c) as (your/his) main job?

Jan Feb Mar Apr May June July Aug Sept Oct Nov Dec All

B42a. CHECKPOINT

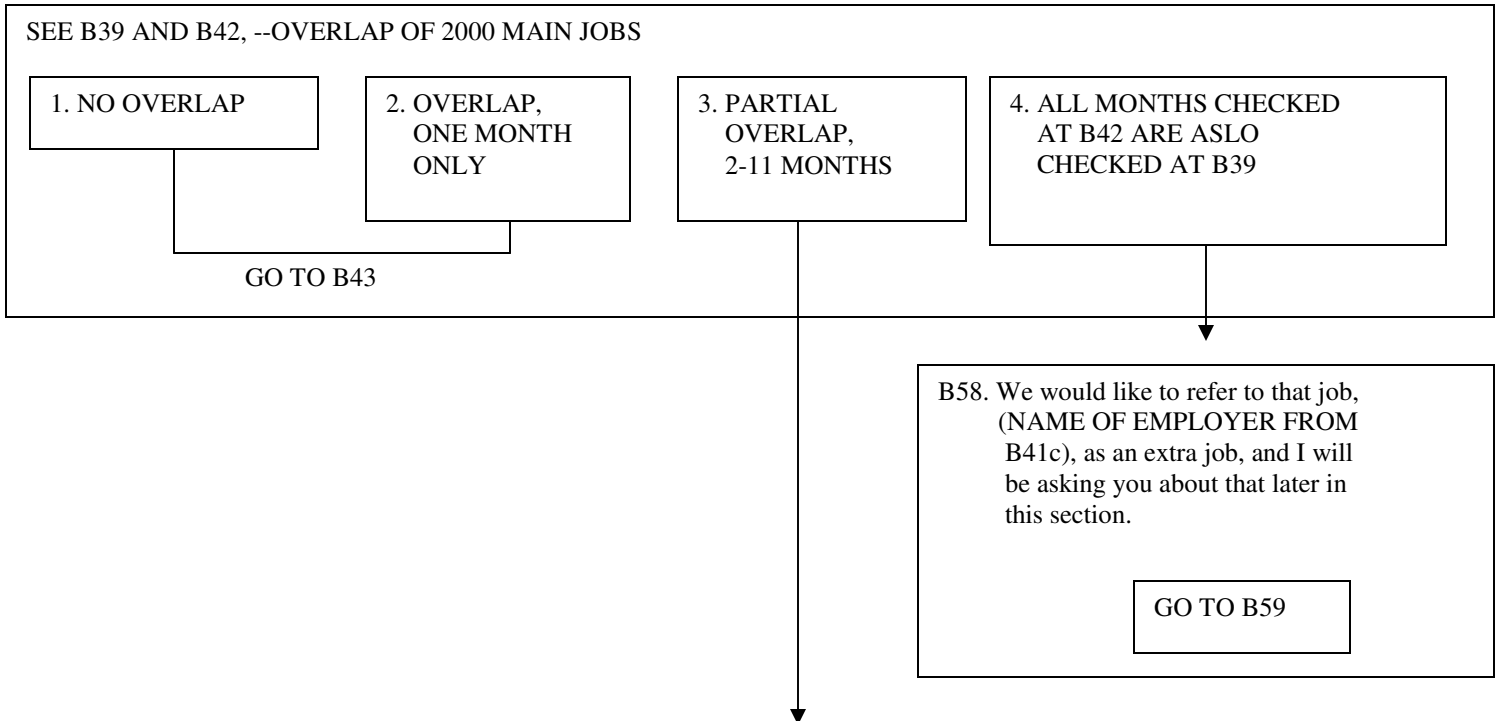

B42b. During that time, were there weeks when (you were/he was) employed at both jobs?

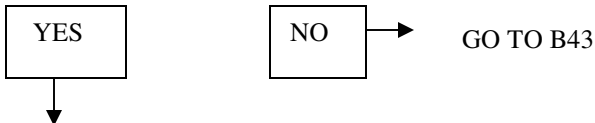

B42c. How many weeks was that? _____

B42d. During that time, which did (you/he) consider to be (your/his) main employment?

B43. On (your/his) main job for (NAME OF EMPLOYER FROM B41c), (were you/was he) self-employed, (were you/was he) employed by someone else, or what? [REFERS TO 2000]

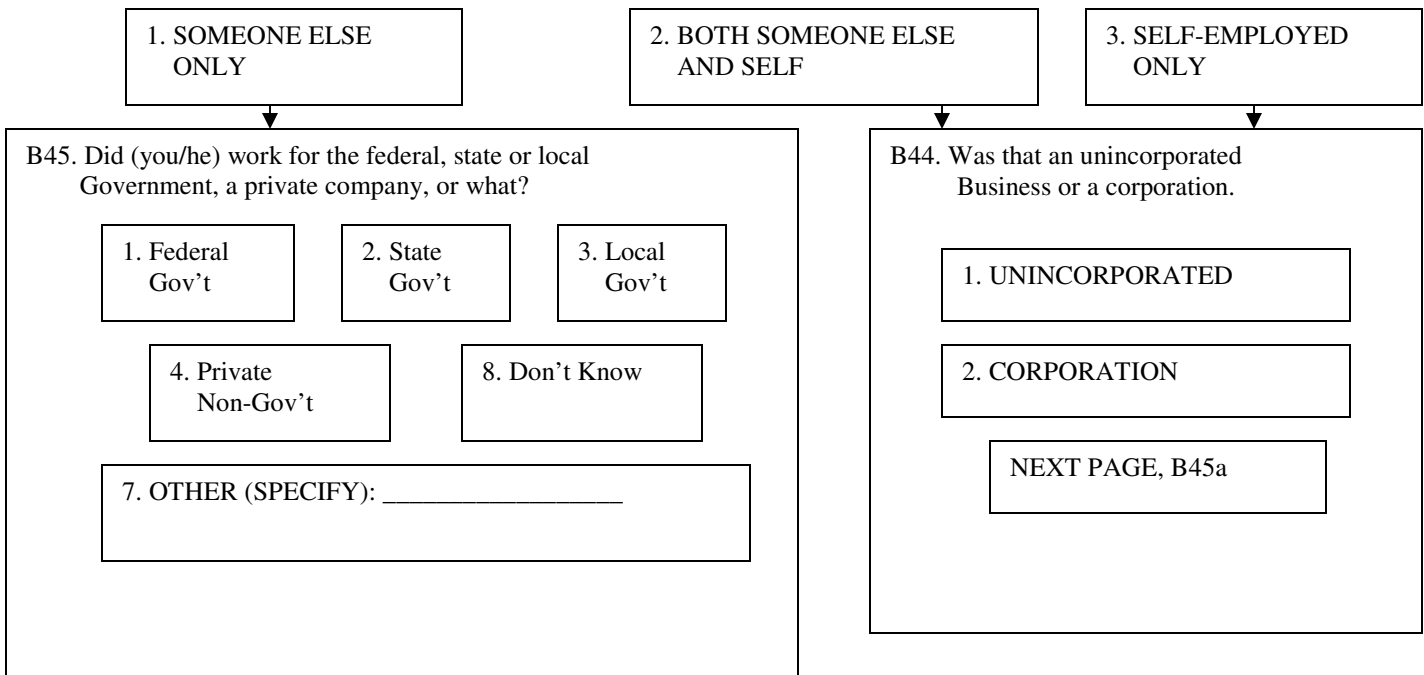

B45a. About how much did (you/he) make at this in 2000?

\$ _____ PER 1. HOUR 3. WEEK 4. TWO WEEKS 5. MONTH 6. YEAR 7. OTHER (SPECIFY):

B45b. And how many hours a week did (you/he) work on this job in 2000? _____
HOURS PER WEEK

B46. During 2000, did (your/his) job title or position with (NAME OF EMPLOYER FROM B41c) change?

1. YES 5. NO → GO TO B48

↓

B46a. In what month did that happen? _____
MONTH

B47. Was that a promotion with higher pay, a major change in (your/his) duties but with the same pay, or what?

1. PROMOTION WITH HIGHER PAY 5. MAJOR CHANGE IN DUTIES BUT WITH SAME PAY

7. OTHER (SPECIFY): _____

B48. I'd like to ask you a few questions about when (you/he) first started working for (NAME OF EMPLOYER FROM B41c).
In what month and year did (you/he) start working for (NAME OF EMPLOYER FROM B41c)?

_____ MONTH _____ DAY (IF VOLUNTEERED)

2000 OTHER YEAR: 9997. BEFORE 2000, DK EXACT YEAR 9998. DK YEAR AT ALL

NEXT PAGE, B53

↓

B49. What was (your/his) occupation when (you/he) first started working for them?
What sort of work did (you/he) do?

B49a. What were (your/his) most important activities or duties?

B51. What was (your/his) starting salary or wage with that employer?

\$ _____ PER 1. HOUR 3. WEEK 4. TWO WEEKS 5. MONTH 6. YEAR 7. OTHER (SPECIFY):

B52. And how many hours a week did (you/he) work when (you/he) first started? _____
HOURS PER WEEK

B53. (Have you/Has he) stopped working for (NAME OF EMPLOYER FROM B41c) as a main job? (Before (you/he) started (your/his) present job?)

1. YES 5. NO → GO TO B59

B54. In what month and year did (you/he) stop working for (NAME OF EMPLOYER FROM B41c)?

_____ MONTH _____ DAY (IF VOLUNTEERED) 2000 2001 9998. 2000 or 2001 DK WHICH

B55. What happened with that employer--did the company go out of business, (were you/was he) laid off, did (you/he) quit, or what? (Any other?) _____

B55a. CHECKPOINT:

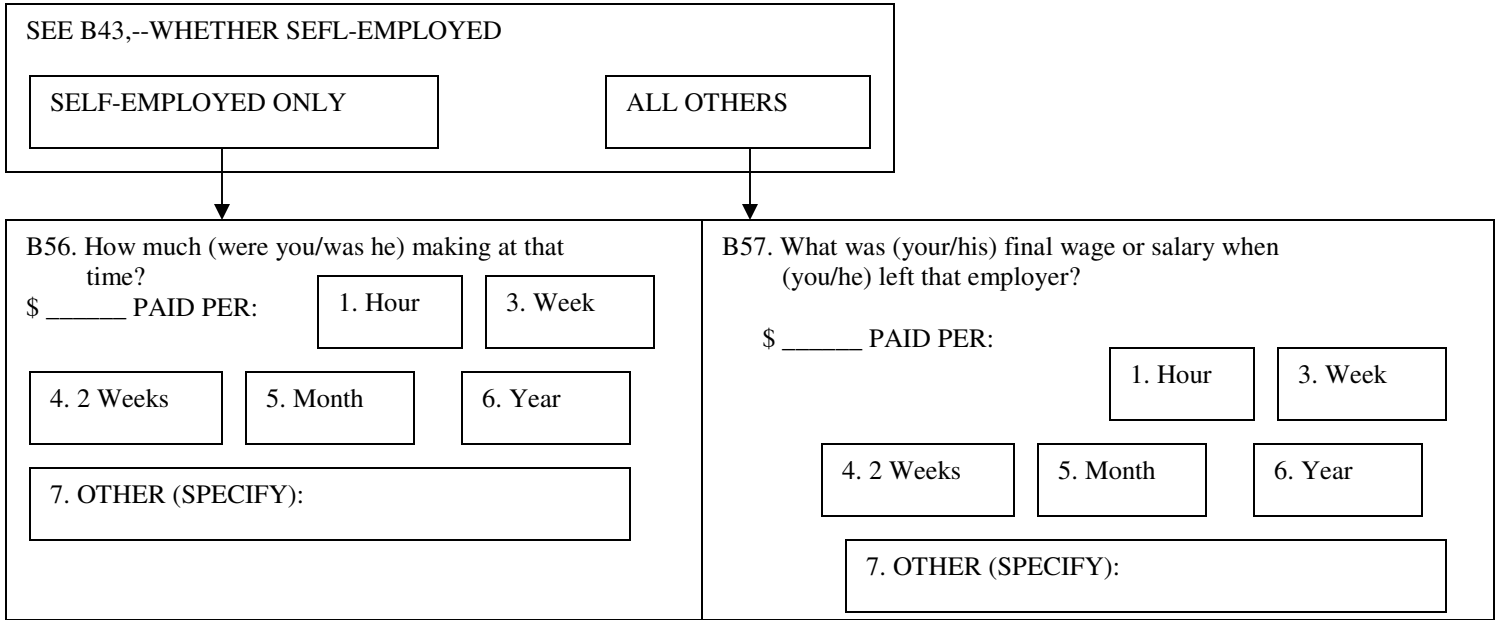

B57a. And how many hours a week did (you/he) work just before (you/he) left? _____
HOURS PER WEEK

B59. Did (you/he) have any other main-job employers at any time during 2000? (Remember to count (yourself/him) as an employer if (you were/he was) self-employed then on a main job.)

1. YES 5. NO → GO TO B60

CONVERSION TABLE: WEEK EQUIVALENTS

<u>DAYS TO WEEKS</u> (BASED ON 5-DAY WORK WEEK)	<u>MONTHS TO WEEKS</u>	
1 DAY = .2 WEEKS	1 MONTH = 4.3 WEEKS	2 MONTHS = 8.6 WEEKS
2 DAYS = .4 WEEKS	3 MONTHS = 13.0 WEEKS	4 MONTHS = 17.3 WEEKS
3 DAYS = .6 WEEKS	5 MONTHS = 21.6 WEEKS	6 MONTHS = 26.0 WEEKS
4 DAYS = .8 WEEKS	7 MONTHS = 30.3 WEEKS	8 MONTHS = 34.6 WEEKS
5 DAYS = 1.0 WEEKS	9 MONTHS = 39.0 WEEKS	10 MONTHS = 43.3 WEEKS
	11 MONTHS = 47.6 WEEKS	12 MONTHS = 52.0 WEEKS

B60. We're interested in how (you/he) spent (your/his) time from January through December 2000. I know you may have given me some of this information already, but my instructions are to ask these questions of everybody. Did (you/he) miss any work in 2000 because someone else was sick?

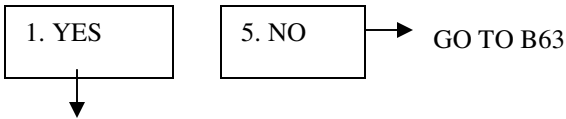

B61. How much work did (you/he) miss?

_____ DAYS _____ WEEKS _____ MONTHS

B62. When was that? _____

B63. Did (you/he) miss any work in 2000 because (you were/he was) sick?

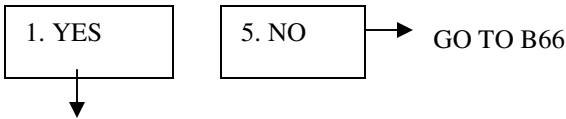

B64. How much work did (you/he) miss?

_____ DAYS _____ WEEKS _____ MONTHS

B65. When was that? _____

B66. Did (you/he) take any vacation or time off during 2000?

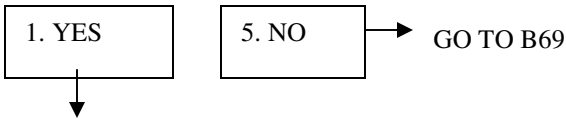

B67. How much vacation or time off did (you/he) take?

_____ DAYS _____ WEEKS _____ MONTHS

B68. When was that? (GET DAY IF VOLUNTEERED)

FROM _____ THRU _____ FROM _____ THRU _____

B69. Did (you/he) miss any work in 2000 because (you/he) were on strike?

1. YES	5. NO	→ GO TO B72
--------	-------	-------------

B70. How much work did (you/he) miss?

_____ DAYS _____ WEEKS _____ MONTHS

B71. When was that? (GET DAY IF VOLUNTEERED)

FROM _____ THRU _____ FROM _____ THRU _____

B72. Did (you/he) miss any work in 2000 because (you were/he was) unemployed and looking for work or temporarily laid off?

1. YES	5. NO	→ GO TO B75
--------	-------	-------------

B73. How much work did (you/he) miss?

_____ DAYS _____ WEEKS _____ MONTHS

B74. When was that? (GET DAY IF VOLUNTEERED)

FROM _____ THRU _____ FROM _____ THRU _____

B74a. In which months (were you/was he) unemployed for at least one week?

Jan	Feb	Mar	Apr	May	June	July	Aug	Sept	Oct	Nov	Dec
-----	-----	-----	-----	-----	------	------	-----	------	-----	-----	-----

B75. Were there any weeks in 2000, when (you/he) didn't have a job and (were not/was not) looking for work?

1. YES	5. NO	→ GO TO B78
--------	-------	-------------

B76. How much time was that?

_____ DAYS _____ WEEKS _____ MONTHS

B77. When was that? (GET DAY IF VOLUNTEERED)

FROM _____ THRU _____ FROM _____ THRU _____

B77a. Which months had at least one week when (you/he) didn't have a job and (were not/was not) looking for one?

Jan	Feb	Mar	Apr	May	June	July	Aug	Sept	Oct	Nov	Dec
-----	-----	-----	-----	-----	------	------	-----	------	-----	-----	-----

B78. Then, how many weeks did (you/he) actually work on (your/his) main job(s) in 2000?

NUMBER OF WEEKS WORKED IN 2000

97. ALL THE REST

00. DID NOT WORK
AT ALL IN 2000

GO TO B82

IF TOTAL DOES NOT EQUAL 52 WEEKS OR 12 MONTHS, RECONCILE WITH R OR EXPLAIN BELOW

B79. And, on the average, how many hours a week did (you/he) work on (your/his) main job(s) in 2000? _____
HOURS PER WEEK IN 2000

B80. Did (you/he) work any overtime which isn't included in that?

1. YES

5. NO

GO TO B81a

B81. How many hours did that overtime amount to in 2000? _____ TOTAL OVERTIME HOURS IN 2000

B81a. CHECKPOINT

SEE B39, B42 AND WORK HISTORY SUPPLEMENT—WHETHER MORE THAN ONE MAIN JOB IN 2000.

MORE THAN ONE MAIN JOB IN 2000

ALL OTHERS

GO TO B82
NEXT PAGE

B81b. And can you give me separate answers for each employer? (RECORD SEPARATE HOURS FOR EACH MAIN JOB EMPLOYER IN 2000)

B81c. On average, how many hours a week did (you/he) work in 2000 at (NAME OF EMPLOYER)?

B81d. And how many hours of overtime did (you/he) work on that job In 2000?

	1 ST	2 ND	3 RD
	_____	_____	_____
	HOURS/WEEK	HOURS/WEEK	HOURS/WEEK
	_____	_____	_____
	HOURS IN 2000	HOURS IN 2000	HOURS IN 2000

B82. Now I'd like to talk about the extra job(s) you mentioned earlier. (Besides the job(s) you have already told me about,) did (you/he) have an extra job or other way of making money in 2000?

1. YES
 5. NO → GO TO SECTION D

B83. Did (you/he) work for the federal, state, or local government, a private company, or what?

1. Federal Gov't
 2. State Gov't
 3. Local Gov't
 4. Private Non-Gov't
 5. Self-employed
 9. Don't Know

B84. What was (your/his) occupation? What sort of work did (you/he) do?

B84a. What were (your/his) most important activities or duties?

B85. What kind of business or industry was that in?

B86. What was the name of that (business/employer)? [IF NECESSARY: This information will help us to process employment information you gave us. It will never be released as part of the data from the study.] [IWER: IF NO EMPLOYER NAME IS GIVEN BY R, RECORD A SHORT JOB TITLE FROM INFORMATION AT B84-B85]

B87. About how much did (you/he) make at this?

\$ _____ PAID PER
 1. HOUR
 3. WEEK
 4. TWO WEEKS
 5. MONTH
 6. YEAR
 7. OTHER (SPECIFY):

B88. And how many weeks did (you/he) work on this extra job in 2000? _____
 WEEKS IN 2000

B89. On average, how many hours a week did (you/he) work on this job? _____
 HOURS PER WEEK IN 2000

B90. In what month and year did (you/he) start working (for that employer/on this extra job)? _____
 MONTH YEAR

B91. In which months during 2000 (were you/was he) working (for that employer/on this extra job)?

Jan
 Feb
 Mar
 Apr
 May
 June
 July
 Aug
 Sept
 Oct
 Nov
 Dec
 All

B92. (Have you/Has he) stopped working (for that employer/on this extra job)?

1. YES	5. NO	→ GO TO B94
--------	-------	-------------

↓

B93. In what month and year was that?

		2000	2001	9998. 2000 or 2001 DK WHICH
MONTH	DAY (IF VOLUNTEERED)			

B94. Did (you/he) have any other extra jobs in 2000?

1. YES	5. NO	→ GO TO SECTION D
--------	-------	-------------------

↓

B95. Did (you/he) work for the federal, state, or local government, a private company, or what?

1. Federal Gov't	2. State Gov't	3. Local Gov't	4. Private Non-Gov't	5. Self-employed	9. Don't Know
------------------	----------------	----------------	----------------------	------------------	---------------

B96. What was (your/his) occupation? What sort of work did (you/he) do?

B97. What were (your/his) most important activities or duties?

B98. What kind of business or industry was that in?

B98a. What was the name of that (business/employer)? [IF NECESSARY: This information will help us to process employment information you gave us. It will never be released as part of the data from the study.] [IWER: IF NO EMPLOYER NAME IS GIVEN BY R, RECORD A SHORT JOB TITLE FROM INFORMATION AT B96-B98]

B99. About how much did (you/he) make at this?

\$ _____ PAID PER	1. HOUR	3. WEEK	4. TWO WEEKS	5. MONTH	6. YEAR	7. OTHER (SPECIFY):
-------------------	---------	---------	--------------	----------	---------	---------------------

B100. And how many weeks did (you/he) work on this extra job in 2000? _____
WEEKS IN 2000

B101. On average, how many hours a week did (you/he) work on this job? _____
HOURS PER WEEK IN 2000

B102. In what month and year did (you/he) start working (for that employer/on this extra job)? _____
MONTH YEAR

B103. In which months during 2000, (were you/was he) working (for that employer/on this extra job)?

Jan	Feb	Mar	Apr	May	June	July	Aug	Sept	Oct	Nov	Dec	All
-----	-----	-----	-----	-----	------	------	-----	------	-----	-----	-----	-----

B104. (Have you/Has he) stopped working (for that employer/on this extra job)?

1. YES	5. NO	→ GO TO B106
↓		

B105. In what month and year was that?

		2000	2001	9998. 2000 or 2001 DK WHICH
MONTH	DAY (IF VOLUNTEERED)			

B106. Did (you/he) have any other extra jobs in 2000?

1. YES	5. NO	→ GO TO SECTION D
↓		

ASK B95-B106 AGAIN

SECTION C: HEAD IS NOT WORKING NOW ["NO" TO B3]

C1. (Have you/Has he) been looking for work during the past four weeks?

1. YES
↓

5. NO → GO TO NEXT PAGE, C4

C2. What (have you/has he) been doing the last four weeks to find work? (CHECK ALL THAT APPLY)

1. CHECKED WITH PUBLIC EMPLOYMENT AGENCY

2. CHECKED WITH PRIVATE EMPLOYMENT AGENCY

3. CHECKED WITH PREVIOUS EMPLOYER DIRECTLY

4. CHECKED WITH OTHER EMPLOYER DIRECTLY

5. CHECKED WITH FRIENDS OR RELATIVES

6. PLACED OR ANSWERED ADS

7. OTHER(SPECIFY): _____

8. NOTHING

C3. How long (have you/has he) been looking for work?

YEARS MONTHS WEEKS

C4. (Have you/Has he) ever done any work for money?

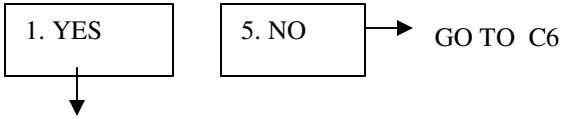

C5. In what month and year did (you/he) last work? [IF NECESSARY: What would be your best estimate? Did (you/he) last work before 2000?]

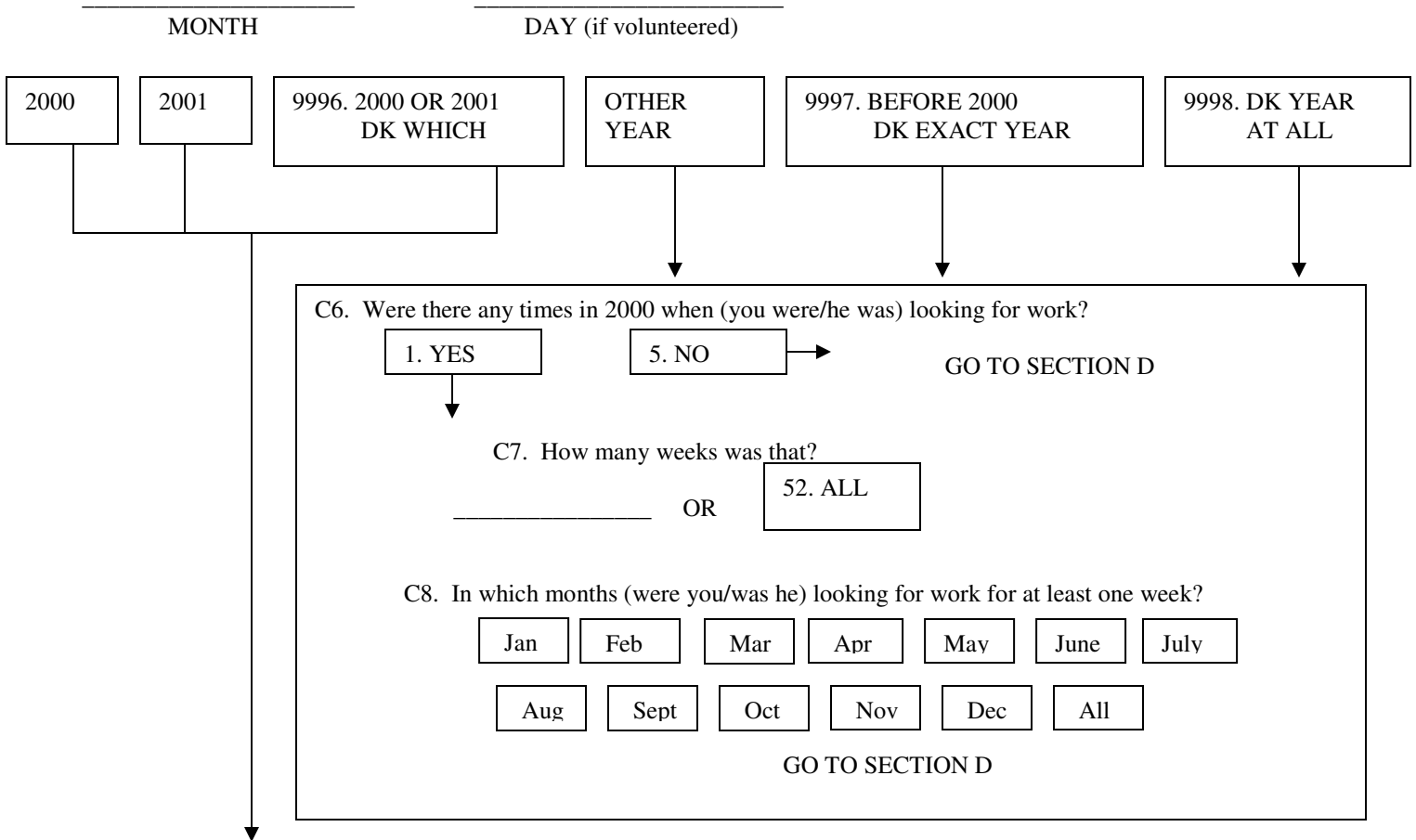

C9. What was (your/his) main occupation on (your/his) last job? What sort of work did (you/he) do? _____

C10. What were (your/his) most important activities or duties? _____

C11. What kind of business or industry was that in? _____

C12. On (your/his) main job, (were you/was he) self-employed, (were you/was he) employed by someone else, or what?

- 1. SOMEONE ELSE ONLY
- 2. BOTH SOMEONE ELSE AND SELF
- 3. SELF-EMPLOYED ONLY

C12a. By that do you mean (you had/he had) one job, and (were/was) employed by both someone else and (yourself/himself)? Or two separate jobs, one for someone else, and another which is self-employment?

- 1. ONE JOB
GO TO C13
- 2. TWO JOBS

C12b. So that we can get a clear description of those separate jobs, I would like to ask you first about one of them as a main job. Later, I will ask you about the other one as an extra job. Which one did you consider to be (your/his) main job? [Iwer: ENTER A SHORT JOB TITLE DESCRIBING MAIN JOB]

C12c. On that main job (Title from B4b) (were you/was he) self employed, are employed by someone else, or what?

- 1. SOMEONE ELSE ONLY
GO TO B6
- 3. SELF-EMPLOYED ONLY
GO TO B5

C14. (Did you/Did he) work for the federal, state, or local government, a private company, or what?

- 1. Federal Gov't
- 2. State Gov't
- 3. Local Gov't
- 4. Private Non-Gov't

7. OTHER (Specify):

C13. Was that an unincorporated business or a corporation?

- 1. UNINCORPORATED
- 2. CORPORATION

GO TO C14a

C14a. What was the name of (your/his) employer? [IF NECESSARY: This information will help us to process employment information you gave us. The name itself will never be released as part of data from the study.] [IWER: IF NO EMPLOYER NAME IS GIVEN BY R, RECORD A SHORT JOB TITLE FROM INFORMATION AT C9-C11.]

C15. What happened with that employer—did the company go out of business, (were you/was he) laid off, did (you/he) quit, or what?

C16. In what month and year did (you/he) start working for ((your/his) last employer/yourself/himself)?
 Please give us (your/his) most recent start date if (you/he) have gone to work for (them/yourself/himself) more than once. [IF NECESSARY: What would be your best estimate? Did (you/he) start before 2000].

MONTH		DAY (if volunteered)			
2000	2001	9996. 2000 OR 2001 DK WHICH	OTHER YEAR	9997. BEFORE 2000 DK EXACT YEAR	9998. DK YEAR AT ALL

C17. Is that when (you/he) started working in (your/his) last (position/work situation)?

1. YES 5. NO

↓

[NEXT PAGE, C29

C22. In what month and year did (you/he) start working in (your/his) last (position/work situation)?

Month Day (if volunteered)

2000 2001

NEXT PAGE, C32

C23. In what month and year did (you/he) start working in (your/his) last (position/work situation)?

MONTH DAY (if volunteered)

2000 2001 Other Year

GO TO C26

NEXT PAGE C31

C18. In what month and year did (you/he) start working in (your/his) last position/work situation)?

MONTH DAY (if volunteered)

2000 → GO TO C21 2001

↓

C19. Did (you/he) change (position/work Situation) with this employer at any time during 2000?

1. YES 5. NO → NEXT PAGE C27

↓

C20. In what month did that happen?

MONTH

C21. Was that a promotion with higher pay, a major change in (your/his) duties but with the same pay, or what?

1. Promotion with higher pay
5. Major change in duties but same pay
6. Other (Specify): NEXT PAGE, C27

C24. Did (you/he) change (position/work situation) with this employer at any time during 2000?

1. YES 5. NO → NEXT PAGE C31

↓

C25. In what month did that happen?

MONTH

C26. Was that a promotion with higher pay, a major change in (your/his) duties but with the same pay, or what?

1. PROMOTION WITH HIGHER PAY

5. MAJOR CHANGE IN DUTIES BUT WITH SAME PAY

7. OTHER (SPECIFY):

C27. What was (your/his) occupation when (you/he) started working for the employer in 2000. What sort of work did (you/he) do?

C28. What were (your/his) most important activities or duties?

C29. What was (your/his) starting salary or wage at that time?

\$ _____ PER 1. HOUR 3. WEEK 4. TWO WEEKS 5. MONTH 6. YEAR 7. OTHER (SPECIFY):

C30. And how many hours a week did (you/he) work when (you/he) started?

_____ HOURS PER WEEK

C31. In which months during 2000 (were you/was he) working for (NAME OF EMPLOYER FROM C14a) (as (your/his) main job)?

Jan	Feb	Mar	Apr	May	June	July	Aug	Sept	Oct	Nov	Dec	All
-----	-----	-----	-----	-----	------	------	-----	------	-----	-----	-----	-----

C32. Did (you/he) have any (other) main-job employer at any time during 2000? If (you were/he was) self-employed on a main job, count (yourself/him) as an employer.

[IWER: HEAD CANNOT HAVE MORE THAN ONE MAIN JOB AT A TIME.]

1. YES	5. NO	→ GO TO C52
--------	-------	-------------

↓

C33. What was (your/his) occupation on that job in 2000? What sort of work did (you/he) do?

C33a. What were (your/his) most important activities or duties? [IWER: IF NECESSARY, CLARIFY MAIN VS. EXTRA JOB AND INSURE THAT R'S ANSWERS TO THE NEXT SERIES OF QUESTIONS REFER TO A MAIN JOB ONLY.]

C33b. What kind of business or industry was that in?

C33c. What was the name of that (business/employer)? [IF NECESSARY: This information will help us to process employment information you gave us. It will never be released as part of the data from the study.] [IWER: IF NO EMPLOYER NAME IS GIVEN BY R, RECORD A SHORT JOB TITLE FROM INFORMATION AT C33-C33b.]

C34. In which months during 2000 (were you/was he) working for (NAME OF EMPLOYER FROM C33c) (as (your/his) main job)?

Jan	Feb	Mar	Apr	May	June	July	Aug	Sept	Oct	Nov	Dec	All
-----	-----	-----	-----	-----	------	------	-----	------	-----	-----	-----	-----

C34a. CHECKPOINT

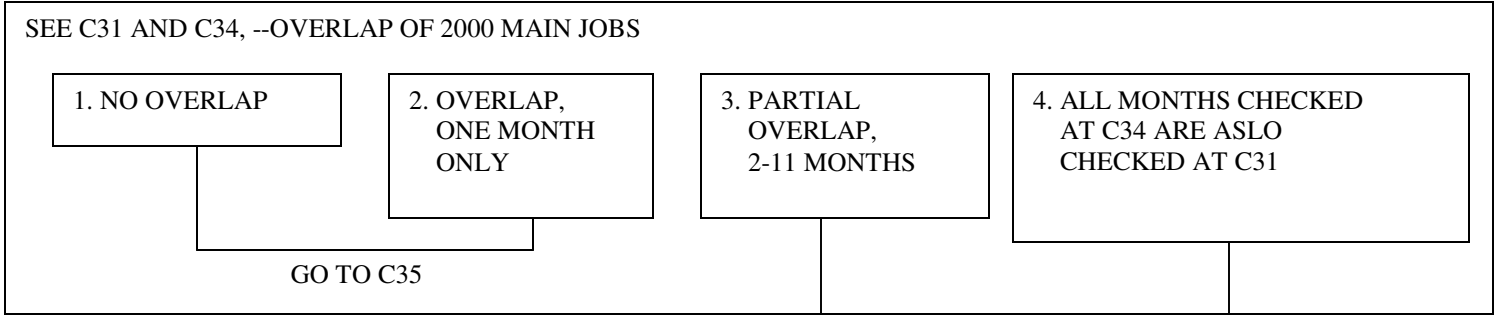

C50. We would like to refer to that job, (NAME OF EMPLOYER FROM B41c), as an extra job, and I will be asking you about that later in this section.

GO TO C51

C34b. During that time, were there weeks when (you were/he was) employed at both jobs?

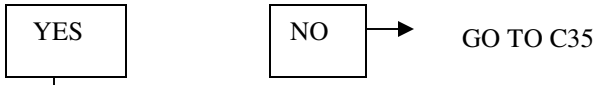

C34c. How many weeks was that? _____

C34d. During that time, which did (you/he) consider to be (your/his) main employment?

C35. On (your/his) main job for (NAME OF EMPLOYER FROM C33c), (were you/was he) self-employed, (were you/was he) employed by someone else, or what? [REFERS TO 2000]



C37. Did (you/he) work for the federal, state or local Government, a private company, or what?

```

    graph TD
      A[1. Federal Gov't]
      B[2. State Gov't]
      C[3. Local Gov't]
      D[4. Private Non-Gov't]
      E[7. OTHER (SPECIFY): _____]
      F[8. Don't Know]
  
```

C36. Was that an unincorporated Business or a corporation.

```

    graph TD
      A[1. UNINCORPORATED]
      B[2. CORPORATION]
      C[NEXT PAGE, C37a]
  
```

C37a. About how much did (you/he) make at this in 2000?

\$ _____ PAID PER 1. HOUR 3. WEEK 4. TWO WEEKS 5. MONTH 6. YEAR 7. OTHER (SPECIFY):

C37b. And how many hours a week did (you/he) work on this job in 2000? _____
HOURS PER WEEK

C38. During 2000, did (your/his) job title or position with (NAME OF EMPLOYER FROM C33c) change?

1. YES 5. NO → GO TO C40

C38a. In what month did that happen? _____
MONTH

C39. Was that a promotion with higher pay, a major change in (your/his) duties but with the same pay, or what?

1. PROMOTION WITH HIGHER PAY 5. MAJOR CHANGE IN DUTIES BUT WITH SAME PAY

7. OTHER (SPECIFY): _____

C40. I'd like to ask you a few questions about when (you/he) first started working for (NAME OF EMPLOYER FROM C33c).
In what month and year did (you/he) start working for (NAME OF EMPLOYER FROM C33c)?

_____ MONTH _____ DAY (IF VOLUNTEERED)

2000 OTHER YEAR: 9997. BEFORE 2000, DK EXACT YEAR 9998. DK YEAR AT ALL

NEXT PAGE, C45

C41. What was (your/his) occupation when (you/he) first started working for them?
What sort of work did (you/he) do?

C41a. What were (your/his) most important activities or duties?

C43. What was (your/his) starting salary or wage with that employer?

\$ _____ PAID PER 1. HOUR 3. WEEK 4. TWO WEEKS 5. MONTH 6. YEAR 7. OTHER (SPECIFY):

C44. And how many hours a week did (you/he) work when (you/he) first started? _____
HOURS PER WEEK

C45. (Have you/Has he) stopped working for (NAME OF EMPLOYER FROM C33c) as a main job?

1. YES 5. NO → GO TO C51

C46. In what month and year did (you/he) stop working for (NAME OF EMPLOYER FROM C33c)?

_____ MONTH _____ DAY (IF VOLUNTEERED) 2000 2001 9998. 2000 or 2001 DK WHICH

C47. What happened with that employer--did the company go out of business, (were you/was he) laid off, did (you/he) quit, or what? (Any other?) _____

C48. CHECKPOINT:

SEE C35,--WHETHER SEFL-EMPLOYED

SELF-EMPLOYED ONLY ALL OTHERS

C48a. How much (were you/was he) making at that time?
\$ _____ PAID PER: 1. Hour 3. Week
 4. 2 Weeks 5. Month 6. Year
 7. OTHER (SPECIFY):
GO TO C49a

C49. What was (your/his) final wage or salary when (you/he) left that employer?
\$ _____ PAID PER: 1. Hour 3. Week
 4. 2 Weeks 5. Month 6. Year
 7. OTHER (SPECIFY):

C49a. And how many hours a week did (you/he) work just before (you/he) left? _____
HOURS PER WEEK

C51. Did (you/he) have any other main-job employers at any time during 2000? (Remember to count (yourself/him) as an employer if (you/he) were self-employed then on a main job.)

1. YES 5. NO → GO TO C52

TURN TO PINK WORK HISTORY SUPPLEMENT

CONVERSION TABLE: WEEK EQUIVALENTS

<u>DAYS TO WEEKS</u> (BASED ON 5-DAY WORK WEEK)		<u>MONTHS TO WEEKS</u>	
1 DAY = .2 WEEKS	1 MONTH = 4.3 WEEKS	2 MONTHS = 8.6 WEEKS	
2 DAYS = .4 WEEKS	3 MONTHS = 13.0 WEEKS	4 MONTHS = 17.3 WEEKS	
3 DAYS = .6 WEEKS	5 MONTHS = 21.6 WEEKS	6 MONTHS = 26.0 WEEKS	
4 DAYS = .8 WEEKS	7 MONTHS = 30.3 WEEKS	8 MONTHS = 34.6 WEEKS	
5 DAYS = 1.0 WEEKS	9 MONTHS = 39.0 WEEKS	10 MONTHS = 43.3 WEEKS	
	11 MONTHS = 47.6 WEEKS	12 MONTHS = 52.0 WEEKS	

C52. We're interested in how (you/he) spent (your/his) time from January through December 2000. I know you may have given me some of this information already, but my instructions are to ask these questions of everybody. Did (you/he) miss any work in 2000 because someone else was sick?

1. YES	→	5. NO	→	GO TO C55
↓				

C53. How much work did (you/he) miss?

_____ DAYS _____ WEEKS _____ MONTHS

C54. When was that? _____

C55. Did (you/he) miss any work in 2000 because (you were/he was) sick?

1. YES	→	5. NO	→	GO TO C58
↓				

C56. How much work did (you/he) miss?

_____ DAYS _____ WEEKS _____ MONTHS

C57. When was that? _____

C58. Did (you/he) take any vacation or time off during 2000?

1. YES	→	5. NO	→	GO TO C61
↓				

C59. How much vacation or time off did (you/he) take?

_____ DAYS _____ WEEKS _____ MONTHS

C60. When was that? (GET DAY IF VOLUNTEERED)

FROM _____ THRU _____ FROM _____ THRU _____

C61. Did (you/he) miss any work in 2000 because (you were/he was) on strike?

1. YES	5. NO	→ GO TO C64
--------	-------	-------------

↓

C62. How much work did (you/he) miss?

_____ DAYS _____ WEEKS _____ MONTHS

C63. When was that? (GET DAY IF VOLUNTEERED)

FROM _____ THRU _____ FROM _____ THRU _____

C64. Did (you/he) miss any work in 2000 because (you were/he was) unemployed and looking for work or temporarily laid off?

1. YES	5. NO	→ GO TO C67
--------	-------	-------------

↓

C65. How much work did (you/he) miss?

_____ DAYS _____ WEEKS _____ MONTHS

C66. When was that? (GET DAY IF VOLUNTEERED)

FROM _____ THRU _____ FROM _____ THRU _____

C66a. In which months (were you/was he) unemployed for at least one week?

Jan	Feb	Mar	Apr	May	June	July	Aug	Sept	Oct	Nov	Dec
-----	-----	-----	-----	-----	------	------	-----	------	-----	-----	-----

C67. Were there any weeks in 2000, when (you/he) didn't have a job and (were/was) not looking for work?

1. YES	5. NO	→ GO TO C70
--------	-------	-------------

↓

C68. How much time was that?

_____ DAYS _____ WEEKS _____ MONTHS

C69. When was that? (GET DAY IF VOLUNTEERED)

FROM _____ THRU _____ FROM _____ THRU _____

C69a. Which months had at least one week when (you/he) didn't have a job and (were/was) not looking for one?

Jan	Feb	Mar	Apr	May	June	July	Aug	Sept	Oct	Nov	Dec
-----	-----	-----	-----	-----	------	------	-----	------	-----	-----	-----

C70. Then, how many weeks did (you/he) actually work on (your/his) main job(s) in 2000?

NUMBER OF WEEKS WORKED IN 2000	<table border="1" style="margin: auto;"> <tr> <td style="padding: 5px;">01. DID NOT WORK AT ALL IN 2000</td> </tr> </table> GO TO C74	01. DID NOT WORK AT ALL IN 2000
01. DID NOT WORK AT ALL IN 2000		
97. ALL THE REST		

IF TOTAL DOES NOT EQUAL 52 WEEKS OR 12 MONTHS, RECONCILE WITH R OR EXPLAIN BELOW

C71. And, on the average, how many hours a week did (you/he) work on (your/his) main job in 2000? _____
 HOURS PER WEEK IN 2000

C72. Did (you/he) work any overtime which isn't included in that?

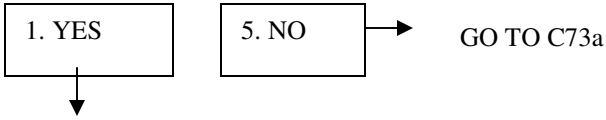

C73. How many hours did that overtime amount to in 2000? _____ TOTAL OVERTIME HOURS IN 2000

C73a. CHECKPOINT

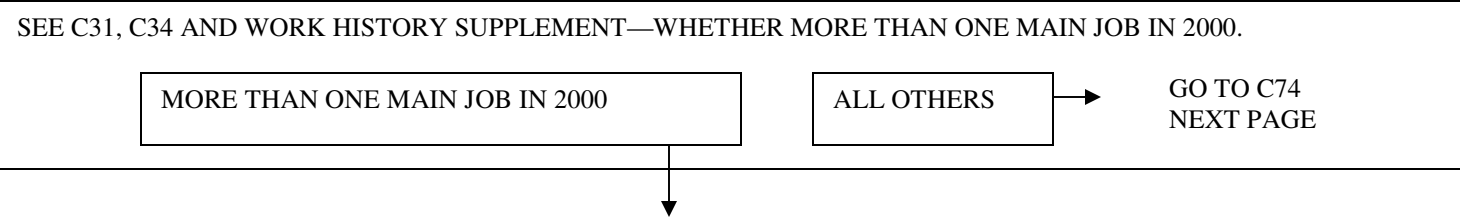

C73b. And can you give me separate answers for each employer? (RECORD SEPARATE HOURS FOR EACH MAIN JOB EMPLOYER IN 2000)

C73c. On average, how many hours a week did (you/he) work in 2000 at (NAME OF EMPLOYER)?

C73d. And how many hours of overtime did (you/he) work on that job in 2000?

	1 ST	2 ND	3 RD
C73c. On average, how many hours a week did (you/he) work in 2000 at (NAME OF EMPLOYER)?	_____ HOURS/WEEK	_____ HOURS/WEEK	_____ HOURS/WEEK
C73d. And how many hours of overtime did (you/he) work on that job in 2000?	_____ HOURS IN 2000	_____ HOURS IN 2000	_____ HOURS IN 2000

C74. Now I'd like to talk about the extra job(s) you mentioned earlier. (Besides the job(s) you have already told me about,) did (you/he) have an extra job or other way of making money in 2000?

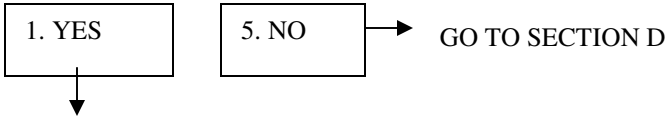

C75. Did (you/he) work for the federal, state, or local government, a private company, or what?

1. Federal Gov't	2. State Gov't	3. Local Gov't	4. Private Non-Gov't	5. Self-employed	9. Don't Know
------------------	----------------	----------------	----------------------	------------------	---------------

C76. What was (your/his) occupation? What sort of work did (you/he) do?

C76a. What were (your/his) most important activities or duties?

C77. What kind of business or industry was that in?

C78. What was the name of that (business/employer)? [IF NECESSARY: This information will help us to process employment information you gave us. It will never be released as part of the data from the study.] [IWER: IF NO EMPLOYER NAME IS GIVEN BY R, RECORD A SHORT JOB TITLE FROM INFORMATION AT C76-C77]

C79. About how much did (you/he) make at this?

\$ _____ PAID PER

1. HOUR	3. WEEK	4. TWO WEEKS	5. MONTH	6. YEAR	7. OTHER (SPECIFY):
---------	---------	--------------	----------	---------	---------------------

C80. And how many weeks did (you/he) work on this extra job in 2000? _____
WEEKS IN 2000

C81. On average, how many hours a week did (you/he) work on this job? _____
HOURS PER WEEK IN 2000

C82. In what month and year did (you/he) start working (for that employer/on this extra job)? _____
MONTH YEAR

C83. In which months during 2000 (were you/was he) working (for that employer/on this extra job)?

Jan	Feb	Mar	Apr	May	June	July	Aug	Sept	Oct	Nov	Dec	All
-----	-----	-----	-----	-----	------	------	-----	------	-----	-----	-----	-----

C84. (Have you/Has he) stopped working (for that employer/on this extra job)?

1. YES	5. NO	→ GO TO C86
--------	-------	-------------

↓

C85. In what month and year was that?

		2000	2001	9998. 2000 or 2001 DK WHICH
MONTH	DAY (IF VOLUNTEERED)			

C86. Did (you/he) have any other extra jobs in 2000?

1. YES	5. NO	→ GO TO SECTION D
--------	-------	-------------------

↓

C87. Did (you/he) work for the federal, state, or local government, a private company, or what?

1. Federal Gov't	2. State Gov't	3. Local Gov't	4. Private Non-Gov't	5. Self-employed	9. Don't Know
------------------	----------------	----------------	----------------------	------------------	---------------

C88. What was (your/his) occupation? What sort of work did (you/he) do?

C89. What were (your/his) most important activities or duties?

C90. What kind of business or industry was that in?

C91a. What was the name of that (business/employer)? [IF NECESSARY: This information will help us to process employment information you gave us. It will never be released as part of the data from the study.] [IWER: IF NO EMPLOYER NAME IS GIVEN BY R, RECORD A SHORT JOB TITLE FROM INFORMATION AT C88-C90]

C91. About how much did (you/he) make at this?

\$ _____ PAID PER

1. HOUR	3. WEEK	4. TWO WEEKS	5. MONTH	6. YEAR	7. OTHER (SPECIFY):
---------	---------	--------------	----------	---------	---------------------

C92. And how many weeks did (you/he) work on this extra job in 2000?

_____ WEEKS IN 2000

C93. On average, how many hours a week did (you/he) work on this job?

_____ HOURS PER WEEK IN 2000

C94. In what month and year did (you/he) start working (for that employer/on this extra job)? _____
 MONTH YEAR

C95. In which months during 2000 (were you/was he) working (for that employer/on this extra job)?

Jan	Feb	Mar	Apr	May	June	July	Aug	Sept	Oct	Nov	Dec	All
-----	-----	-----	-----	-----	------	------	-----	------	-----	-----	-----	-----

C96. (Have you/Has he) stopped working (for that employer/on this extra job)?

1. YES	5. NO	→ GO TO C98
--------	-------	-------------

↓

C97. In what month and year was that?

_____	_____	2000	2001	9998, 2000 or 2001 DK WHICH
MONTH	DAY (IF VOLUNTEERED)			

C98. Did (you/he) have any other extra jobs in 2000?

1. YES	5. NO	→ GO TO SECTION D
--------	-------	-------------------

↓

ASK C87-C98 AGAIN

SECTION D: EMPLOYMENT OF WIFE/"WIFE"

D1. We would like to know about what (you/your Wife/"Wife") does- -(are you/is she) working now, looking for work, retired, keeping house, a student, or what? [CHECK AS MANY AS APPLY. IF BOX 1 OR 2 IS CHECKED, THEN FOLLOW SKIP TO D4.]

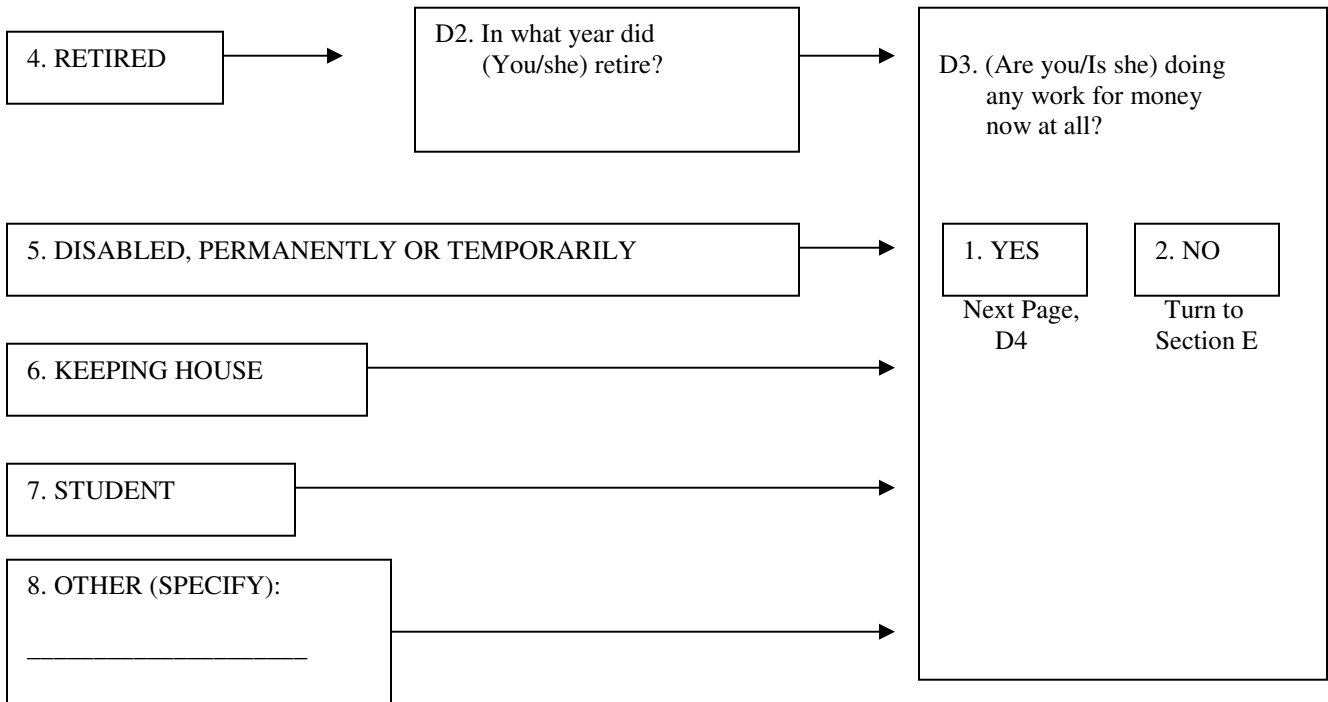
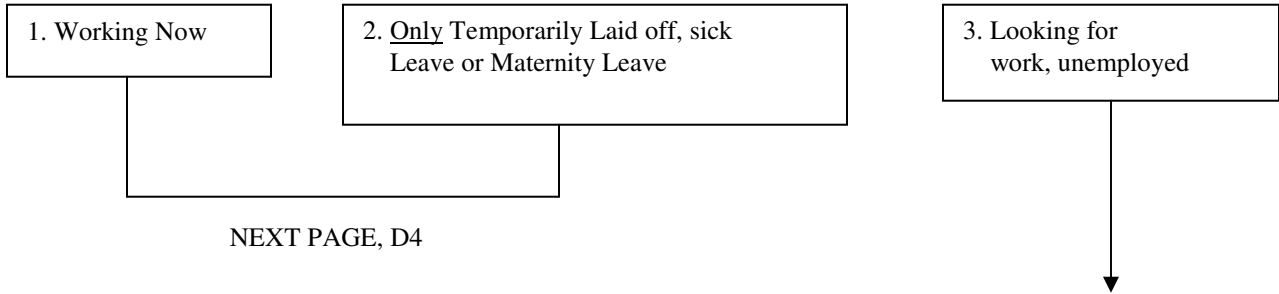

D4. On (your/her) main job, (are you/is she) self-employed, (are you/is she) employed by someone else, or what?

- 1. SOMEONE ELSE ONLY
- 2. BOTH SOMEONE ELSE AND SELF
- 3. SELF-EMPLOYED ONLY

D4a. By that do you mean (you have/she has) one job, and (are/is) employed by both someone else and (yourself/herself)? Or two separate jobs, one for someone else, and another which is self-employment?

1. ONE JOB
GO TO D5

2. TWO JOBS

D4b. So that we can get a clear descriptions of those separate jobs, I would like to ask you first about one of them as a main job. Later, I will ask you about the other one as an extra job. Which one do you consider to be (your/her) main job? [Iwer: ENTER A SHORT JOB TITLE DESCRIBING MAIN JOB]

D4c. On that main job (Title from D4b) (are you/is she) self-employed, (are/is) employed by someone else, or what?

1. SOMEONE ELSE ONLY
GO TO D6

3. SELF-EMPLOYED ONLY
GO TO D5

D6. (Do you/Does she) work for the federal, state, or local government, a private company, or what?

1. Federal Gov't

2. State Gov't

3. Local Gov't

4. Private Non-Gov't

7. OTHER (Specify):

D7. Is (your/her) current job covered by a union contract?

1. YES

5. NO

→ NEXT PAGE, D9

D8. (Do you/Does she) belong to that labor union?

1. YES

5. NO

D5. Is that an unincorporated business or a corporation?

1. UNINCORPORATED

2. CORPORATION

NEXT PAGE, D9

D9. What is (your/her) main occupation? What sort of work (do you/does she) do?

D9a. What are (your/her) most important activities or duties?

D10. What kind of business or industry is that in?

D11. What is the name of (your/her) employer? [IF NECESSARY: This information will help us to process employment information you gave us. The name itself will never be released as part of data from the study.] [IWER: IF NO EMPLOYER NAME IS GIVEN BY R, RECORD A SHORT JOB TITLE FROM INFORMATION AT D9-D10.]

D12. On (your/her) main job [TITLE FROM D11,] (are you/is she) salaried, paid by the hour, or what?

- 1. SALARIED
- 2. SALARY + COMMISSION
- 3. PAID BY HOUR
- 4. HOURLY + TIPS
- 6. HOURLY + COMMISSION
- 7. OTHER

NEXT PAGE, D16

D18. How is that?

1. PIECEWORK, HOURLY + PIECEWORK/
PRODUCTION

2. COMMISSION

5. SELF-EMPLOYED, FARMER
"PROFITS"- DRAW ON ACCOUNT

6. BY THE JOB/DAY/MILE

7. OTHER (SPECIFY):

D19. If (you/she) worked an extra hour, how much would you earn for that hour?

\$ _____ PER HOUR

GO TO D20

D13. How much is (your/her) salary?

\$ _____ Per:

3. WEEK

4. TWO WEEKS

5. MONTH

6. YEAR

7. OTHER (SPECIFY):

D14. If (you were/she was) to work more hours than usual during some week, would (you/she) get paid for those extra hours of work?

1. YES

5. NO

NEXT PAGE, B17a

D15. About how much would (you/she) make per hour for those extra hours?

1. TIME AND A HALF

2. DOUBLE TIME

3. STRAIGHT TIME

4. COMP TIME

5. EXACT AMOUNT (SPECIFY):

7. OTHER (SPECIFY):

NEXT PAGE, D17a

D16. What is (your/her) hourly wage rate for (your/her) regular work time?

\$ _____ PER HOUR

D17. What is (your/her) hourly wage rate for overtime? [CHECK ALL THAT APPLY]

1. TIME AND A HALF	2. DOUBLE TIME	3. STRAIGHT TIME	4. COMP TIME
5. EXACT AMOUNT (SPECIFY):		7. OTHER (SPECIFY):	

D17a. CHECKPOINT

SEE D12, -- WHETHER TIPS OR COMMISSIONS

"HOURLY + TIPS" IS CHECKED	"SALARY + COMMISSION" OR "HOURLY + COMMISSION IS CHECKED"	ALL OTHERS
----------------------------	---	------------

NEXT PAGE D20

D17b. How much are (your/her) tips, on average?

\$ _____ PER:

1. HOUR	2. DAY	3. WEEK	4. TWO WEEKS
5. MONTH	6. YEAR	7. OTHER (SPECIFY):	

NEXT PAGE, D20

D17c. How much is (your/her) commission, on average?

\$ _____ PER:

3. WEEK	4. TWO WEEKS	5. MONTH
6. YEAR	7. OTHER (SPECIFY):	

NEXT PAGE, D20

D20. (Have you/Has she) been looking for another job during the past four weeks?

1. YES
↓

5. NO →

GO TO D22

D21. What (have you/has she) been doing the last four weeks to find another job? (Any others?)
[CHECK ALL THAT APPLY]

1. CHECKED WITH PUBLIC EMPLOYMENT AGENCY

8. NOTHING

2. CHECKED WITH PRIVATE EMPLOYMENT AGENCY

3. CHECKED WITH CURRENT EMPLOYER DIRECTLY

4. CHECKED WITH OTHER EMPLOYER DIRECTLY

5. CHECKED WITH FRIENDS OR RELATIVES

6. PLACED OR ANSWERED ADS

7. OTHER (SPECIFY): _____

D22. CHECKPOINT

SEE D4 **OR** D4c, -- WHETHER SELF-EMPLOYED

A. HEAD WORKS FOR SOMEONE ELSE **ONLY** B. ALL OTHERS → NEXT PAGE, D24

↓

D23. How many years' experience (do you/does she) have altogether with (your/her) present employer?

_____ YEARS _____ MONTHS _____ WEEKS

D24. In what month and year did (you/she) start working for (your/her) (present employer/yourself/herself)?
 Please give us (your/her) most recent start date if (you/she) have gone to work for (them/yourself/herself) more than once. [IF NECESSARY: What would be your best estimate? Did (you/she) start before 2000].

MONTH

DAY (if volunteered)

2000	2001	9996. 2000 OR 2001 DK WHICH	OTHER YEAR	9997. BEFORE 2000 DK EXACT YEAR	9998. DK YEAR AT ALL
------	------	--------------------------------	---------------	------------------------------------	-------------------------

D25. Is that when (you/she) started working in (your/her) present (position/work situation)?

1. YES 5. NO

NEXT PAGE, D37

D30. In what month and year did (you/she) start working in (your/her) present (position/work situation)?

Month Day (if volunteered)

2000 2001

NEXT PAGE, D40

D31. In what month and year did (you/she) start working in (your/her)(position/work situation)?

MONTH DAY (if volunteered)

2000 2001 Other Year

GO TO D34

Nextpage,39

D26. In what month and year did (you/she) start working in (your/her) present (position/work situation)?

MONTH DAY (if volunteered)

2000 → GO TO D29 2001

D27. Did (you/she) change (position/work Situation) with this employer at any time during 2000?

1. YES 5. NO → NEXT PAGE D35

D28. In what month did that happen?

MONTH

D29. Was that a promotion with higher pay, a major change in (your/her) duties but with the same pay, or what?

- 4. Promotion with higher pay
- 5. Major change in duties but same pay
- 6. Other (Specify): NEXT PAGE, D35

D32. Did (you/she) change (position/work situation) with this employer at any time during 2000?

1. YES 5. NO → NEXT PAGE D39

D33. In what month did that happen?

MONTH

D34. Was that a promotion with higher pay, a major change in (your/her) duties but with the same pay, or what?

1. PROMOTION WITH HIGHER PAY
5. MAJOR CHANGE IN DUTIES BUT WITH SAME PAY
7. OTHER (SPECIFY):

D35. What was (your/her) occupation when (you/she) started working for that employer in 2000? What sort of work did (you/she) do?

D36. What were (your/her) most important activities or duties?

D37. What was (your/her) starting salary or wage at that time?

\$ _____ PER 1. HOUR 3. WEEK 4. TWO WEEKS 5. MONTH 6. YEAR 7. OTHER (SPECIFY):

D38. And how many hours a week did (you/she) work when (you/she) started?

_____ HOURS PER WEEK

D39. In which months during 2000 (were you/was she) working for (NAME OF EMPLOYER FROM D11) as (your/her) main job?

Jan Feb Mar Apr May June July Aug Sept Oct Nov Dec All

D40. Did (you/she) have any (other) main-job employer at any time during 2000? If (you/she) (were/was) self-employed on a main job, count (yourself/her) as an employer. [IWER: WIFE/"WIFE" CANNOT HAVE MORE THAN ONE MAIN JOB AT A TIME.]

1. YES 5. NO → GO TO D60

D41. What was (your/her) occupation on that job in 2000? What sort of work did (you/she) do?

D41a. What were (your/her) most important activities or duties? [IWER: IF NECESSARY, CLARIFY MAIN VS. EXTRA JOB AND INSURE THAT R'S ANSWERS TO THE NEXT SERIES OF QUESTIONS REFER TO A MAIN JOB ONLY.]

D41b. What kind of business or industry was that in?

D41c. What was the name of that (business/employer)? [IF NECESSARY: This information will help us to process employment information you gave us. It will never be released as part of the data from the study.] [IWER: IF NO EMPLOYER NAME IS GIVEN BY R, RECORD A SHORT JOB TITLE FROM INFORMATION AT B41-B41b.]

D42. In which months during 2000 (were you/was she) working for (NAME OF EMPLOYER FROM D41c) as (your/her) main job?

Jan Feb Mar Apr May June July Aug Sept Oct Nov Dec All

D42a. CHECKPOINT

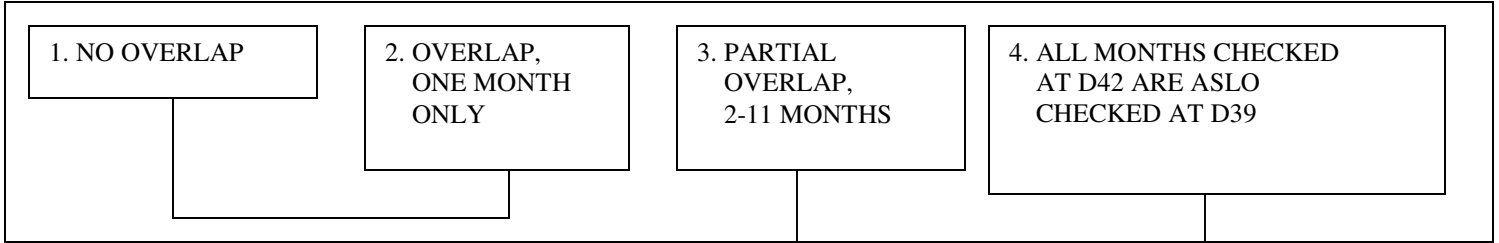

D58. We would like to refer to that job, (NAME OF EMPLOYER FROM B41c), as an extra job, and I will be asking you about that later in this section.

GO TO D59

D42b. During that time, were there weeks when (you /WIFE/"WIFE") were employed at both jobs?

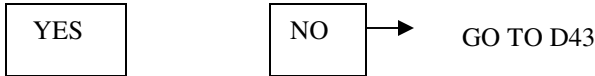

D42c. How many weeks was that? _____

D42d. During that time, which did (you/she) consider to be (your/her) main employment?

D43. On (your/her) main job for (NAME OF EMPLOYER FROM D41c), (were you/was (WIFE/"WIFE")) self-employed, (were you/was she) employed by someone else, or what? [REFERS TO 2000]



D45. Did (you/she) work for the federal, state, or local Government, a private company, or what?

1. Federal Gov't

2. State Gov't

3. Local Gov't

4. Private Non-Gov't

8. Don't Know

7. OTHER (SPECIFY): _____

D44. Was that an unincorporated Business or a corporation?

1. UNINCORPORATED

2. CORPORATION

NEXT PAGE, D45a

D45a. About how much did (you/she) make at this in 2000?

\$ _____ PER

1. HOUR	3. WEEK	4. TWO WEEKS	5. MONTH	6. YEAR	7. OTHER (SPECIFY):
---------	---------	--------------	----------	---------	---------------------

D45b. And how many hours a week did (you/she) work on this job in 2000? _____
HOURS PER WEEK

D46. During 2000, did (your/her) job title or position with (NAME OF EMPLOYER FROM D41c) change?

1. YES	5. NO	→ GO TO D48
--------	-------	-------------

↓

D46a. In what month did that happen? _____
MONTH

D47. Was that a promotion with higher pay, a major change in (your/her) duties but with the same pay, or what?

1. PROMOTION WITH HIGHER PAY	5. MAJOR CHANGE IN DUTIES BUT WITH SAME PAY
------------------------------	---

7. OTHER (SPECIFY): _____

D48. I'd like to ask you a few questions about when (you/she) first started working for (NAME OF EMPLOYER FROM D41c). In what month and year did (you/she) start working for (NAME OF EMPLOYER FROM D41c)?

_____ MONTH _____ DAY (IF VOLUNTEERED)

2000	OTHER YEAR:	9997. BEFORE 2000, DK EXACT YEAR	9998. DK YEAR AT ALL
------	-------------	----------------------------------	----------------------

NEXT PAGE, D53

D49. What was (your/her) occupation when (you/she) first started working for them?
What sort of work did (you/she) do?

D49a. What were (your/her) most important activities or duties?

D51. What was (your/her) starting salary or wage with that employer?

\$ _____ PER 1. HOUR 3. WEEK 4. TWO WEEKS 5. MONTH 6. YEAR 7. OTHER (SPECIFY):

D52. And how many hours a week did (you/she) work when (you/she) first started? _____
HOURS PER WEEK

D53. (Have you/Has she) stopped working for (NAME OF EMPLOYER FROM D41c) as a main job? (Before (you/she) started (your/her) present job?)

1. YES 5. NO → GO TO D59

D54. In what month and year did (you/she) stop working for (NAME OF EMPLOYER FROM D41c)?

_____ MONTH _____ DAY (IF VOLUNTEERED) 2000 1999 9998. 2000 or 2001 DK WHICH

D55. What happened with that employer--did the company go out of business, (were you/was she) laid off, did (you/she) quit, or what? (Any other?)

D55a. CHECKPOINT:

SEE D43,--WHETHER SELF-EMPLOYED

SELF-EMPLOYED ONLY ALL OTHERS

<p>D56. How much (were you/was she) making at that time?</p> <p>\$ _____ PAID PER: <input type="checkbox"/> 1. Hour <input type="checkbox"/> 3. Week</p> <p><input type="checkbox"/> 4. 2 Weeks <input type="checkbox"/> 5. Month <input type="checkbox"/> 6. Year</p> <p><input type="checkbox"/> 7. OTHER (SPECIFY):</p> <p style="text-align: center;">GO TO D57A</p>	<p>D56. How much was (your/her) final wage or salary when (you/she) left that employer?</p> <p>\$ _____ PAID PER: <input type="checkbox"/> 1. Hour <input type="checkbox"/> 3. Week</p> <p><input type="checkbox"/> 4. 2 Weeks <input type="checkbox"/> 5. Month <input type="checkbox"/> 6. Year</p> <p><input type="checkbox"/> 7. OTHER (SPECIFY):</p>
--	---

D57a. And how many hours a week did (you/she) work just before (you/she) left? _____
HOURS PER WEEK

D59. Did (you/she) have any other main-job employers at any time during 2000? (Remember to count (yourself/her) as an employer (if you/she) were self-employed then on a main job.)

1. YES 5. NO → GO TO B60

CONVERSION TABLE: WEEK EQUIVALENTS

<u>DAYS TO WEEKS</u> (BASED ON 5-DAY WORK WEEK)	<u>MONTHS TO WEEKS</u>	
1 DAY = .2 WEEKS	1 MONTH = 4.3 WEEKS	2 MONTHS = 8.6 WEEKS
2 DAYS = .4 WEEKS	3 MONTHS = 13.0 WEEKS	4 MONTHS = 17.3 WEEKS
3 DAYS = .6 WEEKS	5 MONTHS = 21.6 WEEKS	6 MONTHS = 26.0 WEEKS
4 DAYS = .8 WEEKS	7 MONTHS = 30.3 WEEKS	8 MONTHS = 34.6 WEEKS
5 DAYS = 1.0 WEEKS	9 MONTHS = 39.0 WEEKS	10 MONTHS = 43.3 WEEKS
	11 MONTHS = 47.6 WEEKS	12 MONTHS = 52.0 WEEKS

D60. We're interested in how (you/she) spent (your/her) time from January through December 2000. I know you may have given me some of this information already, but my instructions are to ask these questions of everybody. Did (you/she) miss any work in 2000 because someone else was sick?

1. YES	5. NO	→ GO TO D63
--------	-------	-------------

D61. How much work did (you/she) miss?

_____ DAYS _____ WEEKS _____ MONTHS

D62. When was that? _____

D63. Did (you/she) miss any work in 2000 because (you were/she was) sick?

1. YES	5. NO	→ GO TO D66
--------	-------	-------------

D64. How much work did (you/she) miss?

_____ DAYS _____ WEEKS _____ MONTHS

D65. When was that? _____

D66. Did (you/she) take any vacation or time off during 2000?

1. YES	5. NO	→ GO TO D69
--------	-------	-------------

D67. How much vacation or time off did (you/she) take?

_____ DAYS _____ WEEKS _____ MONTHS

D68. When was that? (GET DAY IF VOLUNTEERED)

FROM _____ THRU _____ FROM _____ THRU _____

D69. Did (you/she) miss any work in 2000 because (you/she) were on strike?

1. YES	5. NO	→ GO TO D72
--------	-------	-------------

D70. How much work did (you/she) miss?

_____ DAYS _____ WEEKS _____ MONTHS

D71. When was that? (GET DAY IF VOLUNTEERED)

FROM _____ THRU _____ FROM _____ THRU _____

D72. Did (you/she) miss any work in 2000 because (you were/she was) unemployed and looking for work or temporarily laid off?

1. YES	5. NO	→ GO TO D75
--------	-------	-------------

D73. How much work did (you/she) miss?

_____ DAYS _____ WEEKS _____ MONTHS

D74. When was that? (GET DAY IF VOLUNTEERED)

FROM _____ THRU _____ FROM _____ THRU _____

D74a. In which months (were you/was she) unemployed for at least one week?

Jan	Feb	Mar	Apr	May	June	July	Aug	Sept	Oct	Nov	Dec
-----	-----	-----	-----	-----	------	------	-----	------	-----	-----	-----

D75. Were there any weeks in 2000, when (you/she) didn't have a job and were not looking for work?

1. YES	5. NO	→ GO TO D78
--------	-------	-------------

D76. How much time was that?

_____ DAYS _____ WEEKS _____ MONTHS

D77. When was that? (GET DAY IF VOLUNTEERED)

FROM _____ THRU _____ FROM _____ THRU _____

D77a. Which months had at least one week when (you/she) didn't have a job and (were/was) not looking for one?

Jan	Feb	Mar	Apr	May	June	July	Aug	Sept	Oct	Nov	Dec
-----	-----	-----	-----	-----	------	------	-----	------	-----	-----	-----

D78. Then, how many weeks did (you/she) actually work on (your/her) main job(s) in 2000?

NUMBER OF WEEKS WORKED IN 2000

00. DID NOT WORK
AT ALL IN 2000

97. ALL THE REST

GO TO D82

IF TOTAL DOES NOT EQUAL 52 WEEKS OR 12 MONTHS, RECONCILE WITH R OR EXPLAIN BELOW

D79. And, on the average, how many hours a week did (you/she) work on (your/her) main job(s) in 2000? _____
HOURS PER WEEK IN 2000

D80. Did (you/she) work any overtime which isn't included in that?

1. YES

5. NO

→ GO TO D81a

D81. How many hours did that overtime amount to in 2000? _____ TOTAL OVERTIME HOURS IN 2000

D81a. CHECKPOINT

SEE D39, D42 AND WORK HISTORY SUPPLEMENT—WHETHER MORE THAN ONE MAIN JOB IN 2000.

MORE THAN ONE MAIN JOB IN 2000

ALL OTHERS

→ GO TO D82
NEXT PAGE

D81b. And can you give me separate answers for each employer? (RECORD SEPARATE HOURS FOR EACH MAIN JOB EMPLOYER IN 2000)

D81c. On average, how many hours a week did (you/she) work in 2000 at (NAME OF EMPLOYER)?

D81d. And how many hours of overtime did (you/she) work on that job in 2000?

	1 ST	2 ND	3 RD
	_____ HOURS/WEEK	_____ HOURS/WEEK	_____ HOURS/WEEK
	_____ HOURS IN 2000	_____ HOURS IN 2000	_____ HOURS IN 2000

D82. Now I'd like to talk about the extra job(s) you mentioned earlier. (Besides the job(s) you have already told me about,) did (you/she) have an extra job or other way of making money in 2000?

1. YES	5. NO	→ GO TO SECTION F
--------	-------	-------------------

↓

D83. Did (you/she) work for the federal, state, or local government, a private company, or what?

1. Federal Gov't	2. State Gov't	3. Local Gov't	4. Private Non-Gov't	5. Self-employed	9. Don't Know
------------------	----------------	----------------	----------------------	------------------	---------------

D84. What was (your/her) occupation? What sort of work did (you/she) do?

D84a. What were (your/her) most important activities or duties?

D85. What kind of business or industry was that in?

D86. What was the name of that (business/employer)? [IF NECESSARY: This information will help us to process employment information you gave us. It will never be released as part of the data from the study.] [IWER: IF NO EMPLOYER NAME IS GIVEN BY R, RECORD A SHORT JOB TITLE FROM INFORMATION AT D84-D85]

D87. About how much did (you/she) make at this?

\$ _____ PAID PER

1. HOUR	3. WEEK	4. TWO WEEKS	5. MONTH	6. YEAR	7. OTHER (SPECIFY):
---------	---------	--------------	----------	---------	---------------------

D88. And how many weeks did (you/she) work on this extra job in 2000? _____
WEEKS IN 2000

D89. On average, how many hours a week did (you,she) work on this job? _____
HOURS PER WEEK IN 2000

D90. In what month and year did (you/she) start working (for that employer/on this extra job)? _____
MONTH YEAR

D91. In which months during 2000 (were you/was she) working (for that employer/on this extra job)?

Jan	Feb	Mar	Apr	May	June	July	Aug	Sept	Oct	Nov	Dec	All
-----	-----	-----	-----	-----	------	------	-----	------	-----	-----	-----	-----

D92. (Have you/has she) stopped working (for that employer/on this extra job)?

1. YES	5. NO	→ GO TO D94
--------	-------	-------------

↓

D93. In what month and year was that?

_____	_____	2000	2001	9998. 2000 or 2001 DK WHICH
MONTH	DAY (IF VOLUNTEERED)			

D94. Did (you/she) have any other extra jobs in 2000?

1. YES	5. NO	→ GO TO SECTION F
--------	-------	-------------------

↓

D95. Did (you/she) work for the federal, state, or local government, a private company, or what?

1. Federal Gov't	2. State Gov't	3. Local Gov't	4. Prive Non-Gov't	5. Self-employed	9. Don't Know
---------------------	-------------------	-------------------	-----------------------	------------------	------------------

D96. What was (your/her) occupation? What sort of work did (you/she) do?

D97. What were (your/her) most important activities or duties?

D98. What kind of business or industry was that in?

D98a. What was the name of that (business/employer)? [IF NECESSARY: This information will help us to process employment information you gave us. It will never be released as part of the data from the study.] [IWER: IF NO EMPLOYER NAME IS GIVEN BY R, RECORD A SHORT JOB TITLE FROM INFORMATION AT D96-D98]

D99. About how much did (you,she) make at this?

\$ _____ PAID PER

1. HOUR	3. WEEK	4. TWO WEEKS	5. MONTH	6. YEAR	7. OTHER (SPECIFY):
---------	---------	--------------	----------	---------	------------------------

D100. And how many weeks did (you/she) work on this extra job in 2000? _____
WEEKS IN 2000

D101. On average, how many hours a week did (you,she) work on this job? _____
HOURS PER WEEK IN 2000

D102. In what month and year did (you/she) start working (for that employer/on this extra job)? _____
MONTH YEAR

D103. In which months during 2000 (were you/was she) working (for that employer/on this extra job)?

Jan	Feb	Mar	Apr	May	June	July	Aug	Sept	Oct	Nov	Dec	All
-----	-----	-----	-----	-----	------	------	-----	------	-----	-----	-----	-----

D104. (Have you/Has she) stopped working (for that employer/on this extra job)?

1. YES	5. NO
--------	-------

→ GO TO D106

↓

D105. In what month and year was that?

_____	_____	2000	2001	9998. 2000 or 2001 DK WHICH
MONTH	DAY (IF VOLUNTEERED)			

D106. Did (you/she) have any other extra jobs in 2000?

1. YES	5. NO
--------	-------

→ GO TO SECTION F

↓

ASK D95-D106 AGAIN

SECTION E: WIFE/"WIFE" IS NOT WORKING NOW ["NO" TO D3]

E1. (Have you/Has she) been looking for work during the past four weeks?

1. YES

5. NO



GO TO NEXT PAGE, E4

E2. What (have you/has she) been doing the last four weeks to find work? (CHECK ALL THAT APPLY)

1. CHECKED WITH PUBLIC EMPLOYMENT AGENCY

2. CHECKED WITH PRIVATE EMPLOYMENT AGENCY

3. CHECKED WITH PREVIOUS EMPLOYER DIRECTLY

4. CHECKED WITH OTHER EMPLOYER DIRECTLY

5. CHECKED WITH FRIENDS OR RELATIVES

6. PLACED OR ANSWERED ADS

7. OTHER(SPECIFY): _____

8. NOTHING

E3. How long (have you/has she) been looking for work?

YEARS MONTHS WEEKS

E4. (Have you/Has she) ever done any work for money?

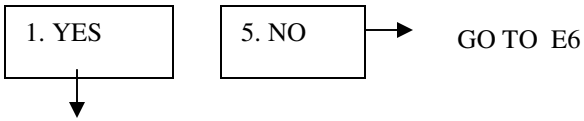

E5. In what month and year did (you/she) last work? [IF NECESSARY: What would be your best estimate? Did (you/she) last work before 2000?]

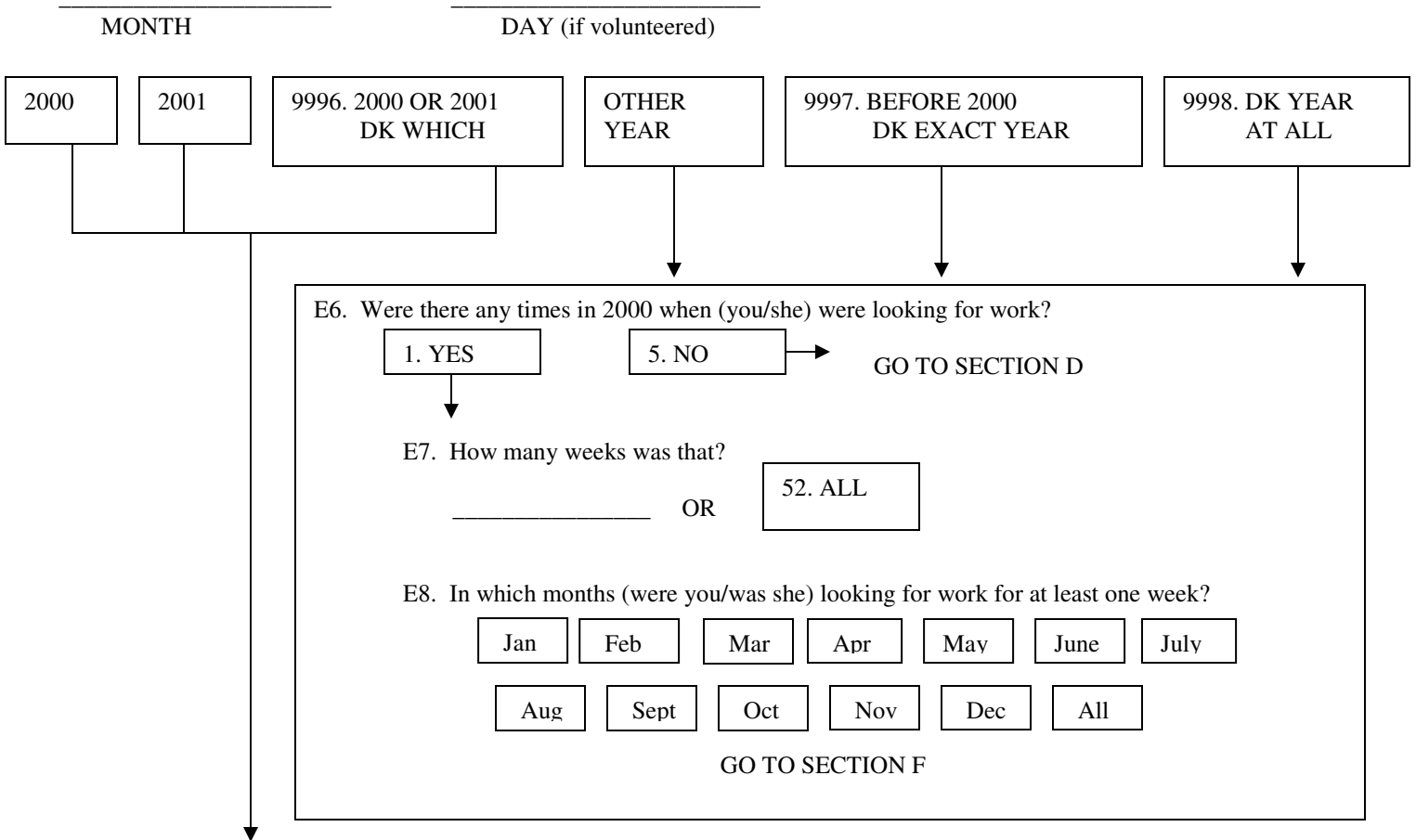

E9. What was (your/her) main occupation on (your/her) last job? What sort of work did (you/she) do? _____

E10. What were (your/her) most important activities or duties? _____

E11. What kind of business or industry was that in? _____

E12. On this main job, (were you/was she) self-employed, (were you/was she) employed by someone else, or what?

1. SOMEONE ELSE ONLY	2. BOTH SOMEONE ELSE AND SELF	3. SELF-EMPLOYED ONLY
----------------------	-------------------------------	-----------------------

E12a. By that do you mean (you had/she had) one job, and (were/was) employed by both someone else and (yourself/herself)? Or two separate jobs, one for someone else, and another which is self employment?

1. ONE JOB	2. TWO JOBS
------------	-------------

GO TO E13

E12b. So that we can get a clear description of those separate jobs, I would like to ask you first about one of them as a main job. Later, I will ask you about the other one as an extra job. Which one did (you/she) consider to be (your/her) main job? [Iwer: ENTER A SHORT JOB TITLE DESCRIBING MAIN JOB]

E12c. On that main job (Title from E4b) (were you/was she) self-employed, (were/was) employed by someone else, or what?

1. SOMEONE ELSE ONLY	3. SELF-EMPLOYED ONLY
----------------------	-----------------------

GO TO E14

GO TO E13

E14. (Did you/Did she) work for the federal, state, or local government, a private company, or what?

1. Federal Gov't	2. State Gov't	3. Local Gov't	4. Private Non-Gov't
------------------	----------------	----------------	----------------------

7. OTHER (Specify):

E13. Is that an unincorporated business or a corporation?

1. UNINCORPORATED
2. CORPORATION

GO TO E14a

E14a. What was the name of (your /her) employer? [IF NECESSARY: This information will help us to process employment information you gave us. The name itself will never be released as part of data from the study.] [IWER: IF NO EMPLOYER NAME IS GIVEN BY R, RECORD A SHORT JOB TITLE FROM INFORMATION AT E9-E11.]

E15 What happened with that employer—did the company go out of business, (were you/was she) laid off, did (you/she) quit, or what?

E16. In what month and year did (you/she) start working for (your last employer/yourself/her last employer/herself)? Please give us (your/her) most recent start date if (you have/she has) gone to work for (them/yourself/herself) more than once. [IF NECESSARY: What would be your best estimate? Did (you/she) start before 2000].

MONTH	DAY (if volunteered)
<input type="text" value="2000"/>	<input type="text" value="2001"/>
<input type="text" value="9996. 2000 OR 2001 DK WHICH"/>	
<input type="text" value="OTHER YEAR"/>	
<input type="text" value="9997. BEFORE 2000 DK EXACT YEAR"/>	
<input type="text" value="9998. DK YEAR AT ALL"/>	

E17. Is that when (you/she) started working in (your/her) last (position/work situation)?

→ NEXT PAGE, E29

E22. In what month and year did (you/she) start working in (your/her) last (position/work situation)?

Month	Day (if volunteered)
<input type="text" value="2000"/>	<input type="text" value="2001"/>

NEXT PAGE, E32

E23. In what month and year did (you/she) start working in (your/her) last (position/work situation)?

MONTH	DAY (if volunteered)	
<input type="text" value="2000"/>	<input type="text" value="2001"/>	<input type="text" value="Other Year"/>

GO TO E26

NEXT PAGE E31

E18. In what month and year did (you/she) start working in (your/her) last (position/work Situation)?

MONTH	DAY (if volunteered)
<input type="text" value="2000"/> → GO TO E21	<input type="text" value="2001"/>

E19. Did (you/she) change (position/work Situation) with this employer at any time during 2000?

 → NEXT PAGE E27

E20. In what month did that happen?

MONTH

E21. Was that a promotion with higher pay, a major change in (your/her) duties but with the same pay, or what?

2. Promotion with higher pay
7. Major change in duties but same pay
8. Other (Specify): NEXT PAGE, E27

E24. Did (you/she) change (position/work situation) with this employer at any time during 2000?

 → NEXT PAGE E31

E25. In what month did that happen?

MONTH

E26. Was that a promotion with higher pay, a major change in (your/her) duties but with the same pay, or what?

1. PROMOTION WITH HIGHER PAY
5. MAJOR CHANGE IN DUTIES BUT WITH SAME PAY
7. OTHER (SPECIFY):

E27. What was (your/her) occupation when (you/she) started working for that employer in 2000? What sort of work did (you/she) do?

E28. What were (your/her) most important activities or duties?

E29. What was (your/her) starting salary or wage at that time?

\$ _____ PER

1. HOUR	3. WEEK	4. TWO WEEKS	5. MONTH	6. YEAR	7. OTHER (SPECIFY):
---------	---------	--------------	----------	---------	------------------------

E30. And how many hours a week did (you/she) work when (you/she) started?

_____ HOURS PER WEEK

E31. In which months during 2000 (were you/was she) working for (NAME OF EMPLOYER FROM E14a) as (your/her) main job?

Jan	Feb	Mar	Apr	May	June	July	Aug	Sept	Oct	Nov	Dec	All
-----	-----	-----	-----	-----	------	------	-----	------	-----	-----	-----	-----

E32. Did (you/she) have any (other) main-job employer at any time during 2000? If (you were/ she was) self-employed on a main job, count (yourself/her) as an employer.

[IWER: WIFE CANNOT HAVE MORE THAN ONE MAIN JOB AT A TIME.]

1. YES	5. NO	→	GO TO E52
↓			

E33. What was (your/her) occupation on that job in 2000? What sort of work did (you/she) do?

E33a. What (were your/was her) most important activities or duties? [IWER: IF NECESSARY, CLARIFY MAIN VS. EXTRA JOB AND INSURE THAT R'S ANSWERS TO THE NEXT SERIES OF QUESTIONS REFER TO A MAIN JOB ONLY.]

E33b. What kind of business or industry was that in?

E33c. What was the name of that (business/employer)? [IF NECESSARY: This information will help us to process employment information you gave us. It will never be released as part of the data from the study.] [IWER: IF NO EMPLOYER NAME IS GIVEN BY R, RECORD A SHORT JOB TITLE FROM INFORMATION AT E33-E33b.]

E34. In which months during 2000 (were you/was she) working for (NAME OF EMPLOYER FROM E41c) (as your/her main job)?

Jan	Feb	Mar	Apr	May	June	July	Aug	Sept	Oct	Nov	Dec	All
-----	-----	-----	-----	-----	------	------	-----	------	-----	-----	-----	-----

E34a. CHECKPOINT

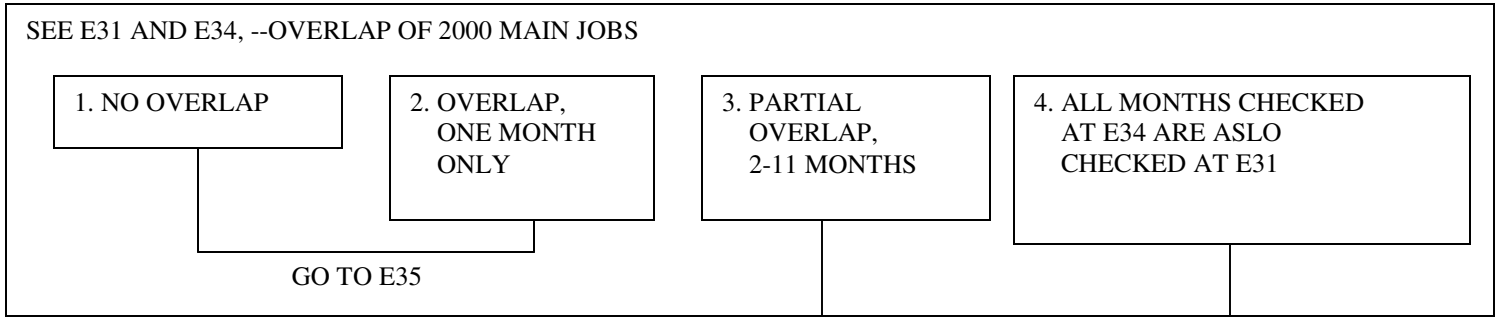

E50. We would like to refer to that job, (NAME OF EMPLOYER FROM D41c), as an extra job, and I will be asking you about that later in this section.

GO TO E51

E34b. During that time, were there weeks when (you were/she was) employed at both jobs?

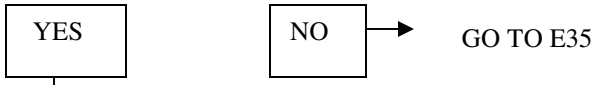

E34c. How many weeks was that? _____

E34d. During that time, which did (you/she) consider to be (your/her) main employment?

E35. On (your/her) main job for (NAME OF EMPLOYER FROM E33c), (were you/was she) self-employed, (were you/was she) employed by someone else, or what? [REFERS TO 2000]

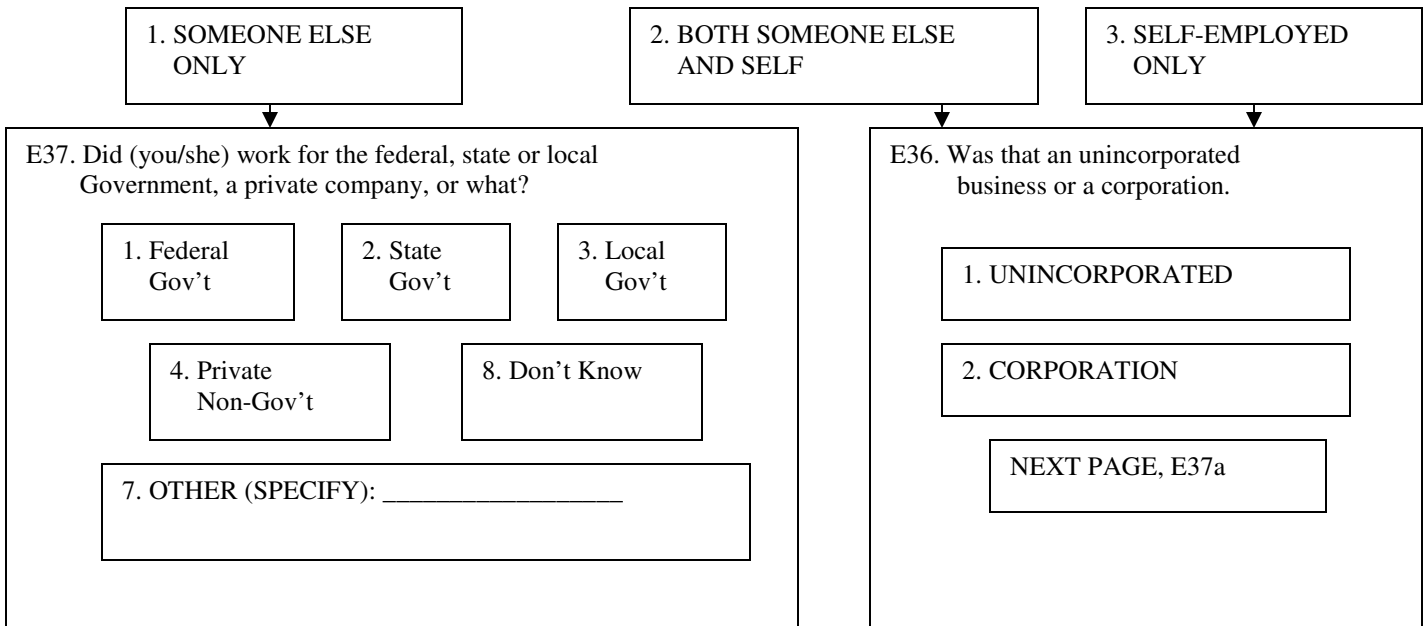

E37a. About how much did you make at this in 2000?

\$ _____ PAID PER

1. HOUR	3. WEEK	4. TWO WEEKS	5. MONTH	6. YEAR	7. OTHER (SPECIFY):
---------	---------	--------------	----------	---------	---------------------

E37b. And how many hours a week did (you/she) work on this job in 2000? _____
HOURS PER WEEK

E38 . During 2000, (did your/her) job title or position with (NAME OF EMPLOYER FROM E33c) change?

1. YES	5. NO	→ GO TO E40
--------	-------	-------------

↓

E38a. In what month did that happen? _____
MONTH

E39. Was that a promotion with higher pay, a major change in (your/her) duties but with the same pay, or what?

1. PROMOTION WITH HIGHER PAY	5. MAJOR CHANGE IN DUTIES BUT WITH SAME PAY
------------------------------	---

7. OTHER (SPECIFY): _____

E40. I'd like to ask you a few questions about when (you/she) first started working for (NAME OF EMPLOYER FROM E33c).
In what month and year did (you/she) start working for (NAME OF EMPLOYER FROM E33c)?

MONTH	DAY (IF VOLUNTEERED)
2000	OTHER YEAR:

NEXT PAGE, E45

9997. BEFORE 2000, DK EXACT YEAR	9998. DK YEAR AT ALL
----------------------------------	----------------------

↓

E41. What (was your/her) occupation when (you/she) first started working for them?
What sort of work did (you/she) do?

E41a. What were (your/her) most important activities or duties?

E43. What was (your/her) starting salary or wage with that employer?

\$ _____ PAID PER 1. HOUR 3. WEEK 4. TWO WEEKS 5. MONTH 6. YEAR 7. OTHER (SPECIFY):

E44. And how many hours a week did (you/she) work when (you/she) first started? _____
HOURS PER WEEK

E45. (Have you/Has she) stopped working for (NAME OF EMPLOYER FROM E33c) as a main job? (Before (you/she) started (your/her) present job?)

1. YES 5. NO → GO TO E51

E46. In what month and year did (you/she) stop working for (NAME OF EMPLOYER FROM E33c)?

_____ MONTH _____ DAY (IF VOLUNTEERED) 2000 2001 9998. 2000 or 2001 DK WHICH

E47. What happened with that employer--did the company go out of business, (were you/was she) laid off, did (you/she) quit, or what? (Any other?) _____

E48. CHECKPOINT:

SEE E35,--WHETHER SELF-EMPLOYED

SELF-EMPLOYED ONLY ALL OTHERS

<p>E48a. How much (were you/was she) making at that time? \$ _____ PAID PER: <input type="checkbox"/> 1. Hour <input type="checkbox"/> 3. Week</p> <p><input type="checkbox"/> 4. 2 Weeks <input type="checkbox"/> 5. Month <input type="checkbox"/> 6. Year</p> <p><input type="checkbox"/> 7. OTHER (SPECIFY):</p> <p style="text-align: center;">GO TO E49a</p>	<p>E49. How much was (your/her) final wage or salary when (you/she) left that employer? \$ _____ PAID PER: <input type="checkbox"/> 1. Hour <input type="checkbox"/> 3. Week</p> <p><input type="checkbox"/> 4. 2 Weeks <input type="checkbox"/> 5. Month <input type="checkbox"/> 6. Year</p> <p><input type="checkbox"/> 7. OTHER (SPECIFY):</p>
--	--

E49a. And how many hours a week did (you/she) work just before (you/she) left? _____
HOURS PER WEEK

E51. Did (you/she) have any other main-job employers at any time during 2000? (Remember to count (yourself/her) as an employer if (you were/she was) self-employed then on a main job.)

1. YES 5. NO → GO TO E52

TURN TO PINK WORK HISTORY SUPPLEMENT

CONVERSION TABLE: WEEK EQUIVALENTS

<u>DAYS TO WEEKS</u> (BASED ON 5-DAY WORK WEEK)		<u>MONTHS TO WEEKS</u>	
1 DAY = .2 WEEKS	1 MONTH = 4.3 WEEKS	2 MONTHS = 8.6 WEEKS	
2 DAYS = .4 WEEKS	3 MONTHS = 13.0 WEEKS	4 MONTHS = 17.3 WEEKS	
3 DAYS = .6 WEEKS	5 MONTHS = 21.6 WEEKS	6 MONTHS = 26.0 WEEKS	
4 DAYS = .8 WEEKS	7 MONTHS = 30.3 WEEKS	8 MONTHS = 34.6 WEEKS	
5 DAYS = 1.0 WEEKS	9 MONTHS = 39.0 WEEKS	10 MONTHS = 43.3 WEEKS	
	11 MONTHS = 47.6 WEEKS	12 MONTHS = 52.0 WEEKS	

E52. We're interested in how (you/she) spent (your/her) time from January through December 2000. I know you may have given me some of this information already, but my instructions are to ask these questions of everybody. Did (you/she) miss any work in 2000 because someone else was sick?

1. YES	5. NO	→ GO TO E55
--------	-------	-------------

E53. How much work did (you/she) miss?

_____ DAYS _____ WEEKS _____ MONTHS

E54. When was that? _____

E55. Did (you/she) miss any work in 2000 because (you were/she was) sick?

1. YES	5. NO	→ GO TO E58
--------	-------	-------------

E56. How much work did (you/she) miss?

_____ DAYS _____ WEEKS _____ MONTHS

E57. When was that? _____

E58. Did (you/she) take any vacation or time off during 2000?

1. YES	5. NO	→ GO TO E61
--------	-------	-------------

E59. How much vacation or time off did (you/she) take?

_____ DAYS _____ WEEKS _____ MONTHS

E60. When was that? (GET DAY IF VOLUNTEERED)

FROM _____ THRU _____ FROM _____ THRU _____

E61. Did (you/she) miss any work in 2000 because (you were/she was) on strike?

1. YES	5. NO	→ GO TO E64
--------	-------	-------------

↓

E62. How much work did (you/she) miss?

_____ DAYS _____ WEEKS _____ MONTHS

E63. When was that? (GET DAY IF VOLUNTEERED)

FROM _____ THRU _____ FROM _____ THRU _____

E64. Did (you/she) miss any work in 2000 because (you were/she was) unemployed and looking for work or temporarily laid off?

1. YES	5. NO	→ GO TO E67
--------	-------	-------------

↓

E65. How much work did (you/she) miss?

_____ DAYS _____ WEEKS _____ MONTHS

E66. When was that? (GET DAY IF VOLUNTEERED)

FROM _____ THRU _____ FROM _____ THRU _____

E66a. In which months (were you/was she) unemployed for at least one week?

Jan	Feb	Mar	Apr	May	June	July	Aug	Sept	Oct	Nov	Dec
-----	-----	-----	-----	-----	------	------	-----	------	-----	-----	-----

E67. Were there any weeks in 2000, when (you/she) didn't have a job and (were/was) not looking for work?

1. YES	5. NO	→ GO TO E70
--------	-------	-------------

↓

E68. How much time was that?

_____ DAYS _____ WEEKS _____ MONTHS

E69. When was that? (GET DAY IF VOLUNTEERED)

FROM _____ THRU _____ FROM _____ THRU _____

E69a. Which months had at least one week when (you/she) didn't have a job and (were not/was not) looking for one?

Jan	Feb	Mar	Apr	May	June	July	Aug	Sept	Oct	Nov	Dec
-----	-----	-----	-----	-----	------	------	-----	------	-----	-----	-----

E70. Then, how many weeks did (you/she) actually work on (your/her) main job(s) in 2000?

_____ NUMBER OF WEEKS WORKED IN 2000	02. DID NOT WORK AT ALL IN 2000 GO TO E74
97. ALL THE REST	

IF TOTAL DOES NOT EQUAL 52 WEEKS OR 12 MONTHS, RECONCILE WITH R OR EXPLAIN BELOW

E71. And, on the average, how many hours a week did (you/she) work on (your/her) main job(s) in 2000? _____
 HOURS PER WEEK IN 2000

E72. Did (you/she) work any overtime which isn't included in that?

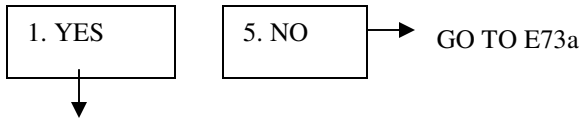

E73. How many hours did that overtime amount to in 2000? _____ TOTAL OVERTIME HOURS IN 2000

E73a. CHECKPOINT

SEE E31, E34 AND WORK HISTORY SUPPLEMENT—WHETHER MORE THAN ONE MAIN JOB IN 2000.

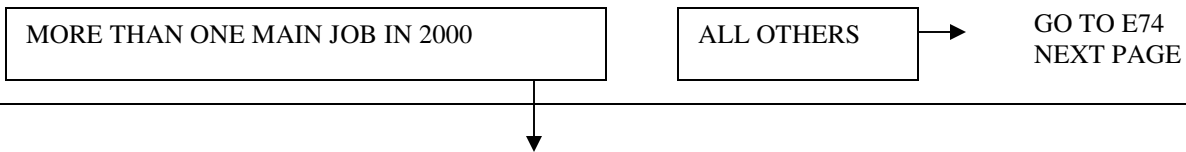

E73b. And can you give me separate answers for each employer? (RECORD SEPARATE HOURS FOR EACH MAIN JOB EMPLOYER IN 2000)

E73c. On average, how many hours a week did (you/she) work in 2000 at (NAME OF EMPLOYER)?

E73d. And how many hours of overtime did (you/she) work on that job in 2000?

	1 ST	2 ND	3 RD
	_____	_____	_____
	HOURS/WEEK	HOURS/WEEK	HOURS/WEEK
	_____	_____	_____
	HOURS IN 2000	HOURS IN 2000	HOURS IN 2000

E74. Now I'd like to talk about the extra Job(s) you mentioned earlier. (Besides the job(s) you have already told me about,) did (you/she) have an extra job or other way of making money in 2000?

1. YES	5. NO	→ GO TO SECTION F
--------	-------	-------------------

↓

E75. Did (you/she) work for the federal, state, or local government, a private company, or what?

1. Federal Gov't	2. State Gov't	3. Local Gov't	4. Private Non-Gov't	5. Self-employed	9. Don't Know
------------------	----------------	----------------	----------------------	------------------	---------------

E76. What was (your/her) occupation? What sort of work did (you/she) do?

E76a. What were (your/her) most important activities or duties?

E77. What kind of business or industry was that in?

E78. What was the name of that (business/employer)? [IF NECESSARY: This information will help us to process employment information you gave us. It will never be released as part of the data from the study.] [IWER: IF NO EMPLOYER NAME IS GIVEN BY R, RECORD A SHORT JOB TITLE FROM INFORMATION AT E76-E77]

E79. About how much did (you/she) make at this?

\$ _____ PAID PER

1. HOUR	3. WEEK	4. TWO WEEKS	5. MONTH	6. YEAR	7. OTHER (SPECIFY):
---------	---------	--------------	----------	---------	---------------------

E80. And how many weeks did (you/she) work on this extra job in 2000? _____
WEEKS IN 2000

E81. On average, how many hours a week did (you/she) work on this job? _____
HOURS PER WEEK IN 2000

E82. In what month and year did (you/she) start working (for that employer/on this extra job)? _____
MONTH YEAR

E83. In which months during 2000 (were you/was she) working (for that employer/on this extra job)?

Jan	Feb	Mar	Apr	May	June	July	Aug	Sept	Oct	Nov	Dec	All
-----	-----	-----	-----	-----	------	------	-----	------	-----	-----	-----	-----

E84. (Have you/Has she) stopped working (for that employer/on this extra job)?

1. YES	5. NO	→ GO TO E86
--------	-------	-------------

↓

E85. In what month and year was that?

		2000	2001	9998. 2000 or 2001 DK WHICH
MONTH	DAY (IF VOLUNTEERED)			

E86. Did (you/she) have any other extra jobs in 2000?

1. YES	5. NO	→ GO TO SECTION F
--------	-------	-------------------

↓

E87. Did (you/she) work for the federal, state, or local government, a private company, or what?

1. Federal Gov't	2. State Gov't	3. Local Gov't	4. Prive Non-Gov't	5. Self-employed	9. Don't Know
---------------------	-------------------	-------------------	-----------------------	------------------	------------------

E88. What was (your/her) occupation? What sort of work did (you/she) do?

E89. What were (your/her) most important activities or duties?

E90. What kind of business or industry was that in?

E91a. What was the name of that (business/employer)? [IF NECESSARY: This information will help us to process employment information you gave us. It will never be released as part of the data from the study.] [IWER: IF NO EMPLOYER NAME IS GIVEN BY R, RECORD A SHORT JOB TITLE FROM INFORMATION AT E88-E90]

E91. About how much did (you/she) make at this?

\$ _____ PAID PER	1. HOUR	3. WEEK	4. TWO WEEKS	5. MONTH	6. YEAR	7. OTHER (SPECIFY):
-------------------	---------	---------	--------------	----------	---------	------------------------

E92. And how many weeks did (you/she) work on this extra job in 2000? _____
WEEKS IN 2000

E93. On average, how many hours a week did (you/she) work on this job? _____
HOURS PER WEEK IN 2000

E94. In what month and year did (you/she) start working (for that employer/on this extra job)? _____
MONTH YEAR

E95. In which months during 2000 (were you/was she) working (for that employer/on this extra job)?

Jan	Feb	Mar	Apr	May	June	July	Aug	Sept	Oct	Nov	Dec	All
-----	-----	-----	-----	-----	------	------	-----	------	-----	-----	-----	-----

E96. (Have you/Has she) stopped working (for that employer/on this extra job)?

1. YES	5. NO	→ GO TO E98
--------	-------	-------------

↓

E97. In what month and year was that?

_____	_____	2000	2001	9998. 2000 or 2001 DK WHICH
MONTH	DAY (IF VOLUNTEERED)			

E98. Did (you/she) have any other extra jobs in 2000?

1. YES	5. NO	→ GO TO SECTION F
--------	-------	-------------------

↓

ASK E87-E98 AGAIN

SECTION F: HOUSEWORK, CHILD CARE, FOOD, VEHICLES AND EXPENSES

F1. Next, I have a few questions about housework, childcare, and food costs.

F1a. INTERVIEWER CHECKPOINT (VARNAME=F1ACKPT)

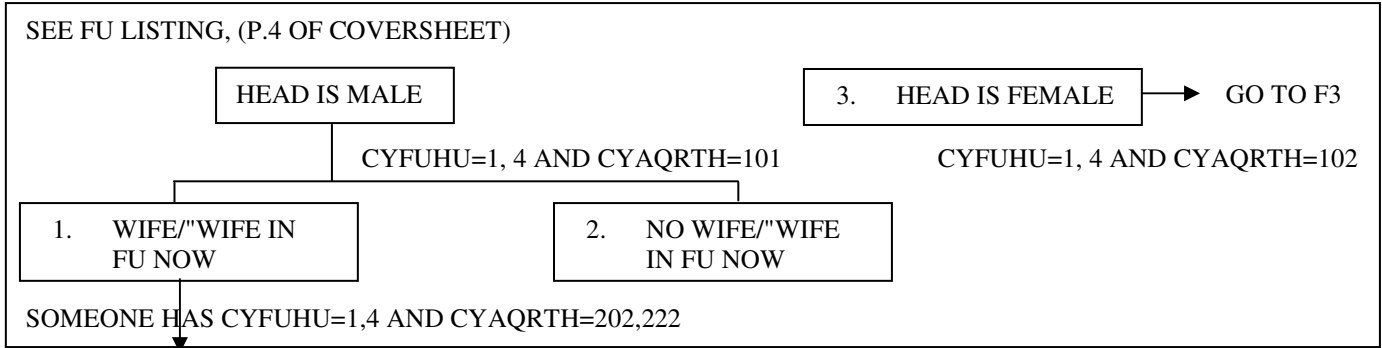

F2. About how much time (do you/does WIFE/"WIFE" name) spend on housework in an average week? I mean time spent cooking, cleaning, and doing other work around the house. (3-DIGIT; VALUES=1-112)

_____ HOURS PER WEEK

F3. About how much time do you (HEAD) spend on housework in an average week? (I mean time spent cooking, cleaning, and doing other work around the house.) (3-DIGIT; VALUES=1-112)

_____ HOURS PER WEEK

F4. INTERVIEWER CHECKPOINT (VARNAME=F4CKPT)

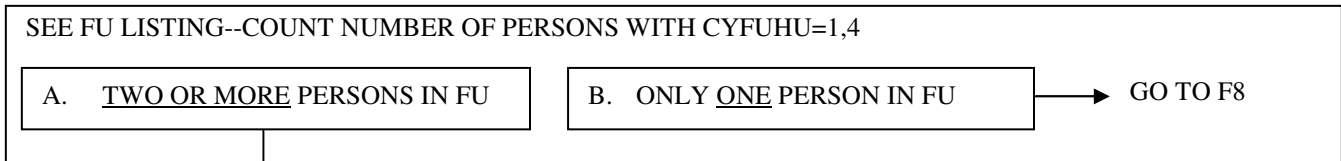

F5. How many days a week does the family sit down and eat the main meal of the day together? (1-DIGIT ACTUAL NUMBER OF DAYS; 0=NONE IS VALID CODE)

F6. CHECKPOINT (F6CKPT)

SEE FU LISTING--HERE'S LOGIC:

CYAGE LT 15 AND

(CCS=1,3 AND (CYFUHU=1 AND CYAQRTH GT 222 OR

CYFUHU=6-12 AND CYYMIO=2000-2001 OR

CYFUHU=4 AND CYYMIO LE 2000 AND CYAQRTH GT 222)

OR CCS=2 AND CYFUHU=4 AND CYAQRTH GT 222)

A. SOMEONE UNDER AGE 15 IN 2000 FU

B. ALL OTHERS

GO TO F7d

F7. How much did you (and your family living there) pay for child care in 2000?

\$ 6 DIGITS IN 2000

F7a. Was any child enrolled in a day care center or family day care home in 2000?

1. YES

5. NO

GO TO F7d

F7b. Were meals or snacks provided in any of these day care arrangements (attended last year)?

1. YES

5. NO

GO TO F7d

F7c. Did that day care center or family day care home participate in the Child and Adult Care Food Program?

1. YES

5. NO

F7d. (Was any adult/Were you) enrolled in an adult day care center in 2000?

1. YES

5. NO

GO TO F8

F7e. Were meals or snacks provided in any of these programs attended last year?

1. YES

5. NO

GO TO F7g

F7f. Did that center participate in the Child and Adult Care Food Program?

1. YES

5. NO

F7g. How much did you pay for that adult day care (center) in 2000? (SIX DIGITS)

F8. Did you (or anyone else in your family) use government food stamps, at any time in 1999, two years ago?

1. YES		5. NO	→ GO TO F11
--------	--	-------	-------------

F9. How many dollars worth of stamps did you receive in 1999?
(TWO VARIABLES: F9 IS 6 DIGITS, F9PER USES TPERWK)

F10. During which months was that?
(MULTIMENTION F10x USING TMOSTRING)

F11. Did you (or anyone else in your family) use government food stamps at any time last year, in 2000?

1. YES		5. NO	→ GO TO F14
--------	--	-------	-------------

F12. How many dollars worth of stamps did you receive in 2000?
(TWO VARIABLES: F12 IS 6 DIGITS, F12PER USES TPERWK)

F13. During which months was that?
(MULTIMENTION F13x USING TMOSTRING)

F14. Did you (or anyone else now living in your family) use government food stamps this year?

1. YES		5. NO	→ GO TO F18F22
--------	--	-------	----------------

F14a. During which months of 2001 was that?
(MULTIPLE MENTION F14Ax, CODES ARE TMOSTRING)

F14b. Thinking of the last month you received food stamps, did you receive them as paper food stamps
Or as a plastic EBT benefit card?

1. Paper Food Stamps	2. Plastic EBT Card
----------------------	---------------------

F15. For how many members of your family were the food stamp issued?
(ONE-DIGIT: 1-6=ACTUAL NUMBER; 7=7 OR MORE)

F16. How many dollars worth of stamps did you receive?
(TWO VARIABLES: F16=6-DIGIT, F16PER USES TPERWK)

F17. In addition to what you buy with food stamp benefits, do you (or anyone else in your family) spend any money on food that you use at home?

1. YES		5. NO	→ GO TO F19F23
--------	--	-------	----------------

F18F22. [IF HAS FOOD STAMPS, ASK:] How much do you spend on that food in an average week? [IF NO FOOD STAMPS, ASK:] How much do you (and everyone else in your family) spend on food that you use at home in an average week? [IF R LIVES WITH NON-FU MEMBERS, PROBE: Is that only your (FU's) share of the food?]
(TWO VARIABLES: F18F22=8 DIGITS, XXXXX.YY; F18F22PER=TPERMO) _____

F19F23. Do you have any food delivered to the door which isn't included in that?

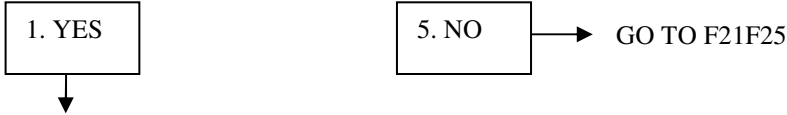

F20F24. How much do you spend on that food?
(TWO VARIABLES: F20F24=8 DIGITS, XXXXX.YY; F20F24PER=TPERMO)

F21F25. About how much do you (and everyone else in your family) spend eating out? (TWO VARIABLES: F21F25=8 DIGITS, XXXXX.YY; F21F25PER=TPERMO)

F26. The next questions are about the availability of food in your household last year, 2000, and whether you were able to afford the food you needed.
Which of these statements best describes the food eaten in your household in 2000: (I/We) had enough to eat and the kinds of food(I/we) wanted; (I/we) had enough to eat but not always the kinds of food (I/we) wanted; sometimes (I/we) didn't have enough to eat; or often (I/we) didn't have enough to eat?

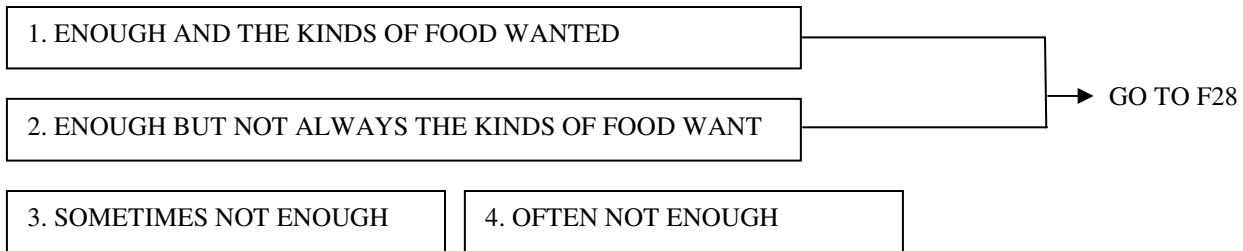

F27. Here are some reasons why people don't always have enough to eat. For each one, please tell me if that is a reason why you didn't always have enough to eat.

a. Not enough money for food.	1. YES	5. NO
b. Too hard to get to the store.	1. YES	5. NO
c. On a diet.	1. YES	5. NO
d. Not able to cook or eat due to health problems.	1. YES	5. NO
e. No working stove or refrigerator.	1. YES	5. NO

F28. Now I'm going to read you several statements that people have made about their food situation. For these statements, please tell me whether the statement was often, sometimes, or never true for (you/your household) in 2000.

a. (I/We) worried whether (my/our) food would run out before (I/we) got money to buy more. Was that often, sometimes, or never true in 2000?

1. OFTEN
 2. SOMETIMES
 3. NEVER

b. The food that (I/we) bought just didn't last, and (I/we) didn't have the money to get more. Was that often, sometimes, or never true?

1. OFTEN
 2. SOMETIMES
 3. NEVER

c. (I/We) couldn't afford to eat balanced meals. Was that often, sometimes, or never true?

1. OFTEN
 2. SOMETIMES
 3. NEVER

F29. CHECKPOINT (VARNAME=F29CKPT)

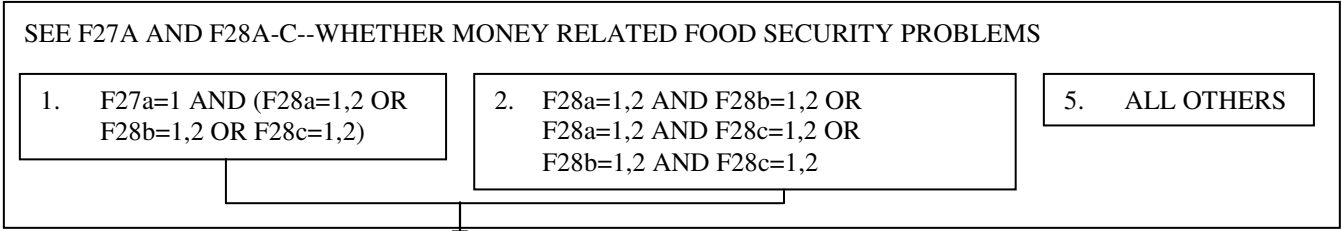

F30. During 2000, did you (or other adults in your household) ever cut the size of your meals or skip meals because there wasn't enough money for food?

1. YES 5. NO → GO TO F31

F30a. How often did this happen -- almost every month, some months but not every month, or in only 1 or 2 months?

1. ALMOST EVERY MONTH 2. SOME MONTHS 3. ONLY 1 OR 2 MONTHS

F31. (During 2000,) did you (or other adults in your household) ever eat less than you felt you should because there wasn't enough money to buy food?

1. YES 5. NO

F32. (During 2000,) were you (or other adults in your household) ever hungry but didn't eat because you couldn't afford enough food?

1. YES 5. NO

F33. (During 2000,) did you (or other adults in your household) lose weight because you didn't have enough money for food?

1. YES 5. NO

F34. (During 2000,) did you (or other adults in your household) ever not eat for a whole day because there wasn't enough money for food?

1. YES 5. NO → GO TO F35

F34a. How often did this happen -- almost every month, some months but not every month, or in only 1 or 2 months?

1. ALMOST EVERY MONTH 2. SOME MONTHS 3. ONLY 1 OR 2 MONTHS

F35. (During 2000,) did you (or other adults in your household) ever get emergency food from a church, a food pantry or food bank?

1. YES 5. NO → GO TO F37

F36. How often did this happen -- almost every month, some months but not every month, or in only 1 or 2 months?

1. ALMOST EVERY MONTH 2. SOME MONTHS 3. ONLY 1 OR 2 MONTHS

F37. (During 2000,) did you (or other adults in your household) ever eat any meals at a soup kitchen?

1. YES 5. NO

F38. CHECKPOINT (VARNAME=F38CKPT)

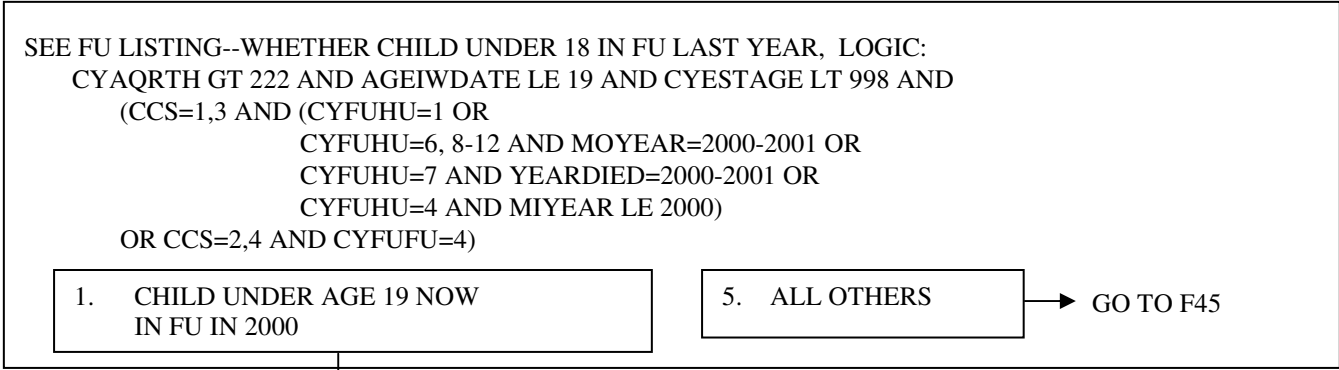

F39a. The next questions are about children living in the household who are under 18 years old. Tell me if the next statements were often, sometimes, or never true for your household during 2000. (I/We) relied on only a few kinds of low-cost food to feed ([NAME OF CHILD]/the children) because (I was/we were) running out of money to buy food. Was that often, sometimes, or never true during 2000?

- | | | |
|----------|--------------|----------|
| 1. OFTEN | 2. SOMETIMES | 3. NEVER |
|----------|--------------|----------|

F39b. (I/We) couldn't feed ([NAME OF CHILD]/the children) a balanced meal because (I/we) couldn't afford that. Was that often, sometimes, or never true?

- | | | |
|----------|--------------|----------|
| 1. OFTEN | 2. SOMETIMES | 3. NEVER |
|----------|--------------|----------|

F39c. ([NAME OF CHILD] was/The children were) not eating enough because (I/we) just couldn't afford enough food. Was that often, sometimes, or never true?

- | | | |
|----------|--------------|----------|
| 1. OFTEN | 2. SOMETIMES | 3. NEVER |
|----------|--------------|----------|

F40. **CHECKPOINT** (VARNAME=F40CKPT)

SEE F39a-c--WHETHER MONEY- RELATED FOOD SECURITY PROBLEMS FOR CHILDREN

1. F39a=1,2 OR F39b=1,2 OR F39c=1,2

5. ALL OTHERS → GO TO F45

F41. During 2000, did you ever cut the size of (your child's/any of the children's) meals because there wasn't enough money for food?

1. YES

5. NO

F42. (During 2000,) did (your child/any of the children) ever skip a meal because there wasn't enough money for food?

1. YES

5. NO → GO TO F43

F42a. How often did this happen -- almost every month, some months but not every month, or in only 1 or 2 months?

1. ALMOST EVERY MONTH

2. SOME MONTHS

3. ONLY 1 OR 2 MONTHS

F43. (During 2000,) (was your child/were any of the children) ever hungry but you just couldn't afford more food?

1. YES

5. NO

F44. (During 2000,) did (your child/any of the children) ever not eat for a whole day because there wasn't enough money for food?

1. YES

5. NO

F45. **CHECKPOINT** (VARNAME=F45CKPT)

SEE F27a, F28a-c, F30-34, F39a-c, AND F41-44

1. THREE OR MORE "YES" RESPONSES AT F27a, F28a-c, F30, F31-34, F39a-c, F41, F42, F43, F44

5. ALL OTHERS → GO TO F47

F46. You answered "yes" to several questions that indicate difficulty in getting enough food to eat in your household during 2000. During which months was that?
(MULTIPLE MENTION F46x, CODES ARE TMOSTRING)

SECTION G: INCOME

G1. We try to understand how people all over the country are getting along financially, so now I have some questions about earnings and income.

G1a. CHECKPOINT (VARNAME=G1ACKPT)

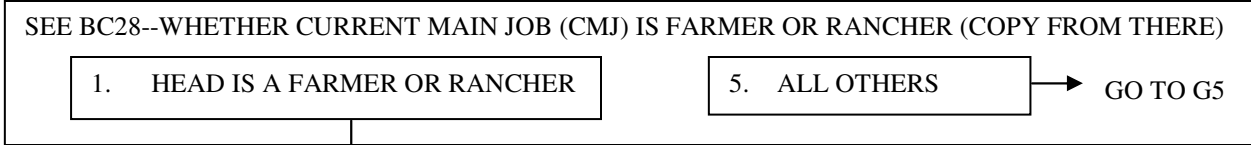

G2. What were your total receipts from farming in 2000, including soil bank payments and commodity credit loans? \$ (7 DIGITS) A

G3. What were your total operating expenses, not counting living expenses? \$ (7 DIGITS) B

G4. That left you a net income from farming of? (A - B =) \$ (7 DIGITS) C

G5. Did you (or anyone else in the family there) own a business at any time in 2000 or have a financial interest in any business enterprise?

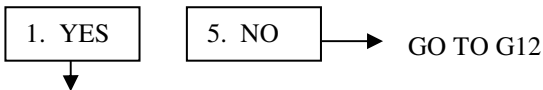

G6. How many businesses or financial interests did you have in 2000?

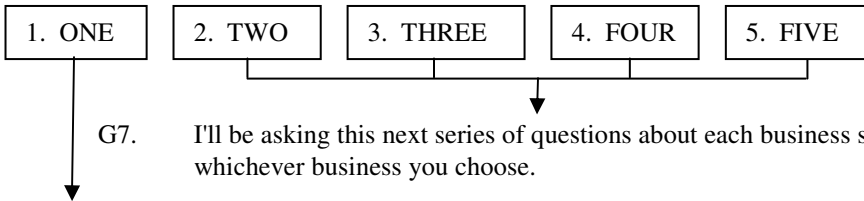

G7a. What kind of business was that? (OPENEND)

G8. Who in the family owned that business?
[INDICATE AQSN'S OF ALL WHO OWN. IF OWNERS NOT ON FAM LISTING, USE CODE 98 AND INCLUDE FURTHER INFO ABOUT WHO THIS IS IN OPENEND.]

G9a. Did (you /HEAD) put in any work time for this business in 2000?
[PROBE IF INCONSISTENT WITH EMPLOYMENT SECTION]

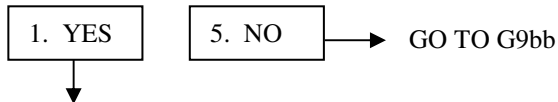

G9b. Did you tell me about this work earlier?

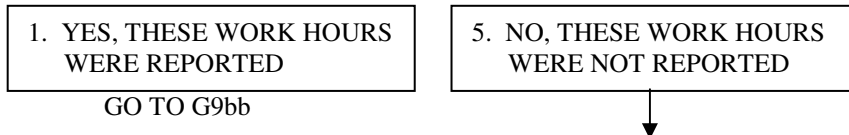

G9J1H. Then I would like to ask you some questions now about this business and (your/his) work in it.

G9J2H. What was the name of (the/that) business? [IF NECESSARY: This information will help us to process employment history information you gave us. The name itself will never be released as part of the data from the study.] [IWER: IF NO EMPLOYER NAME IS GIVEN BY R, ASK FOR JOB TITLE OR ANYTHING THAT CAN HELP IDENTIFY THE JOB.] (25 CHARACTERS)

G9J3H. What was (your/his) occupation? What sort of work did (you/he) do? (OPENEND)

G9J3ha What were (your/his) most important activities or duties? (OPENEND)

G9J4H. And, how many weeks did (you/he) work at this business in 2000?
(2 DIGITS--1-52)

G9J5H. On the average, how many hours a week did (you/he) work at this business?
(3 DIGITS--1-112)

G9J6H. In what month and year did (you/he) start working at this business?
(TWO VARS--G9J6HMO WITH TMONTH CODE AND G9J6HYR WITH TYEARSPRECNOCY CODE)

G9J7H. In which months during 2000 (were you/was he) working at this business?
(G9J7Hx MULTIPLE MENTION WITH TMOSTRING CODE)

G9J8H. (Have you/Has he) stopped working at this business?

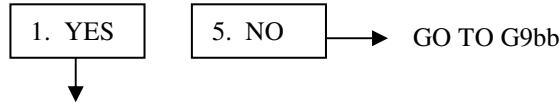

G9J9H. In what month and year was that?
(TWO VARS--G9J9HMO WITH TMONTH CODE AND G9J9HYR WITH **ONLY** CODES BELOW ALLOWED. NOTE THAT 9998 FOR YEAR IS NOT ALLOWED!)

Month

G9J10H. What happened--did it go out of business, did (you/he) quit, or what? (OPENEND)

G10. Was it a corporation or an unincorporated business?

1. CORPORATION	2. UNINCORPORATED	7. OTHER (SPECIFY)	8. DON'T KNOW
----------------	-------------------	--------------------	---------------

G11. Did the business show a profit, a loss, or did it break even in 2000?

1. PROFIT	2. LOSS	3. BROKE EVEN	8. DON'T KNOW
-----------	---------	---------------	---------------

GO TO G11a GO TO G11b GO TO G12

G11a. What was the total profit from the business in 2000, that is, the amount taken out plus any profit let in? \$ (7 DIGITS) B

G11b. How much was the loss from the business in 2000? \$ (7 DIGITS) C

G11c. CHECKPOINT (VARNAME=G11CCKPT)

SEE G6 ABOVE--NUMBER OF BUSINESSES	
ONLY ONE BUSINESS	TWO OR MORE BUSINESSES → REPEAT G7a-G11b FOR EACH ADDITIONAL BUSINESS

G12. Did (you /HEAD) earn wages or salaries in 2000 from working on any jobs (besides the unincorporated business we have just talked about)? (IF NECESSARY, REVIEW EMPLOYMENT HISTORY AND ADD: including wages or salaries from the job(s) we already talked about?)

1. YES	5. NO
--------	-------

G13. How much did (you /HEAD) earn altogether from wages or salaries in 2000, that is, before anything was deducted for taxes or other things?

\$ (7 DIGITS) IN 2000

G14. In addition to this, did (you/he) have any income from bonuses, overtime, tips, or commissions?

1. YES	5. NO
--------	-------

GO TO G16a GO TO G17f

G16. Did (you/he) have any income from bonuses, overtime, tips or commissions?

1. YES	5. NO
--------	-------

GO TO G18a

G16a. Which was that? [CHECK ALL THAT APPLY]

1. BONUSES	2. OVERTIME	3. TIPS	4. COMMISSIONS	7. OTHER (SPECIFY)
------------	-------------	---------	----------------	--------------------

G17a. How much was from bonuses? \$ (6 DIGITS)

b. overtime? \$ (6 DIGITS)

c. tips? \$ (6 DIGITS)

d. commissions? \$ (6 DIGITS)

e. other job related income? \$ (6 DIGITS)

G17f. **CHECKPOINT** (VARNAME=G17FCKPT)

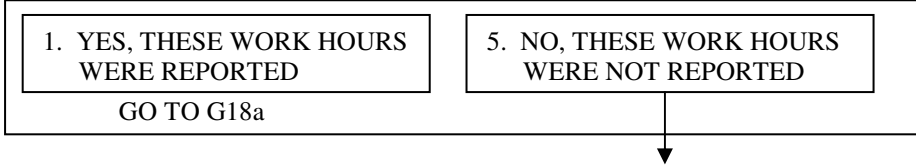

G17J1. Then I would like to ask you some questions now about the work (you/he) did for this income. Did (you/he) work for the federal, state or local government, a private company, or what?

1. FEDERAL GOV'T	2. STATE GOV'T	3. LOCAL GOV'T	4. PRIVATE NON-GOV'T	5. SELF-EMPLOYED	7. OTHER (SPECIFY)
------------------	----------------	----------------	----------------------	------------------	--------------------

G17J2. What was the name of that employer? [IF NECESSARY: This information will help us to process employment history information you gave us. The name itself will never be released as part of the data from the study.] [IWER: IF NO EMPLOYER NAME IS GIVEN BY R, ASK FOR JOB TITLE OR ANYTHING THAT CAN HELP IDENTIFY THE JOB.] (25 CHARACTERS)

G17J3. What was (your/his) occupation? What sort of work did (you/he) do? (OPENEND)

G17J3a. What were (your/his) most important activities or duties? (OPENEND)

G17J3b. What kind of business or industry was that in? (OPENEND)

G17J4. And, how many weeks did (you/he) work at this in 2000? (2 DIGITS--1-52)

G17J5. On the average, how many hours a week did (you/he) work? (3 DIGITS--1-112)

G17J6. In what month and year did (you/he) start this work? (TWO VARS--G17J6MO WITH TMONTH CODE AND G17J6YR WITH TYEARSPCNOCY CODE)

G17J7. In which months during 2000 (were you/was he) working at it? (MULTIPLE MENTION, G17J7x, WITH TMOSTRING CODE)

G17J8. (Have you/Has he) stopped this work?

1. YES	5. NO	→ GO TO G18a
--------	-------	--------------

↓

G17J9. In what month and year was that? (TWO VARS--G17J9MO WITH TMONTH CODE AND G17J9YR WITH **ONLY** CODES BELOW ALLOWED. NOTE THAT 9998 FOR YEAR IS NOT ALLOWED!)

2000	2001	9996. 2000 OR 2001, DK WHICH
------	------	------------------------------

G17J10. What happened--did (your/his) employer close or go out of business, did (you/he) quit, or what? (OPENEND)

G18a. I'm going to read you a list of other sources of income (you/he) might have had. Did (you /HEAD) receive any other income in 2000 from professional practice or trade?



G19a. How much was it?
(TWO VARIABLES: A 7-DIGIT FIELD, G19A, AND A TIME UNIT, G19APER, USING TPERDAY CODE)

G20a. During which months of 2000 did (you/he) get this income?
(MULTIPLE MENTION G20Ax, CODES ARE TMOSTRING)

G21a. **CHECKPOINT --WHETHER WORK HOURS FOR THIS INCOME WERE REPORTED**

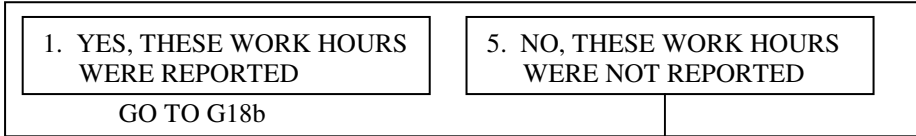

G21aJ1. Then I would like to ask you some questions now about the work (you/he) did for this income. Did (you/he) work for the federal, state or local government, a private company, or what?

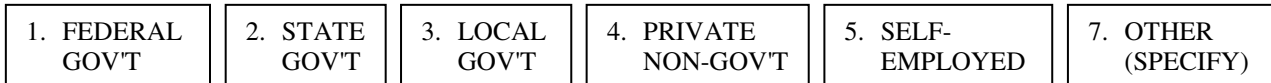

G21aJ2. What was the name of that employer? [IF NECESSARY: This information will help us to process employment history information you gave us. The name itself will never be released as part of the data from the study.] [IWER: IF NO EMPLOYER NAME IS GIVEN BY R, ASK FOR JOB TITLE OR ANYTHING THAT CAN HELP IDENTIFY THE JOB.] (25 CHARACTERS)

G21aJ3. What was (your/his) occupation? What sort of work did (you/he) do? (OPENEND)

G21aJ3a. What were (your/his) most important activities or duties? (OPENEND)

G21aJ3b. What kind of business or industry was that in? (OPENEND)

G21aJ4. And, how many weeks did (you/he) work at this in 2000? (2 DIGITS--1-52)

G21aJ5. On the average, how many hours a week did (you/he) work? (3 DIGITS--1-112)

G21aJ6. In what month and year did (you/he) start this work?
(TWO VARS--G18AJ6MO WITH TMONTH CODE AND G18AJ6YR WITH TYEARSPCNOCY CODE)

G21aJ7. In which months during 2000 (were you/was he) working at it?
(MULTIPLE MENTION, G18AJ7x, WITH TMOSTRING CODE)

G21aJ8. (Have you/Has he) stopped this work?



G21aJ9. In what month and year was that? (TWO VARS--G18AJ9MO WITH TMONTH CODE AND G18AJ9YR WITH ONLY CODES BELOW ALLOWED. NOTE THAT 9998 FOR YEAR IS NOT ALLOWED!)

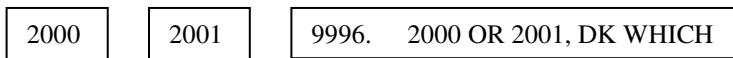

G21aJ10. What happened--did (you/he) close or go out of business, did (you/he) quit, or what? (OPENEND)

G18b. (Besides the farm income you already told me about,) (did you /HEAD) receive any other income in 2000) from farming or market gardening?

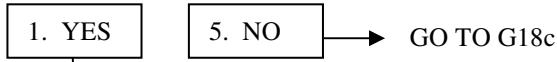

G19b. How much was it?
(TWO VARIABLES: A 7-DIGIT FIELD, G19B, AND A TIME UNIT, G19BPER, USING TPERDAY CODE)

G20b. During which months of 2000 did (you/he) get this income?
(MULTIPLE MENTION G20Bx, CODES ARE TMOSTRING)

G21b. CHECKPOINT --WHETHER WORK HOURS FOR THIS INCOME WERE REPORTED

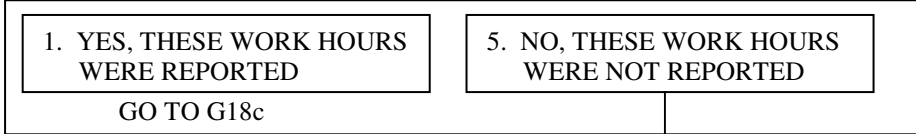

G21bJ1. Then I would like to ask you some questions now about the work (you/he) did for this income. Did (you/he) work for the federal, state or local government, a private company, or what?

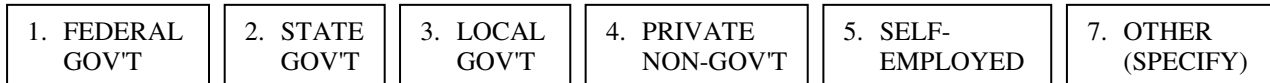

G21bJ2. What was the name of that employer? [IF NECESSARY: This information will help us to process employment history information you gave us. The name itself will never be released as part of the data from the study.] [IWER: IF NO EMPLOYER NAME IS GIVEN BY R, ASK FOR JOB TITLE OR ANYTHING THAT CAN HELP IDENTIFY THE JOB.] (25 CHARACTERS)

G21bJ3. What was (your/his) occupation? What sort of work did (you/he) do? (OPENEND)

G21bJ3a. What were (your/his) most important activities or duties? (OPENEND)

G21bJ3b. What kind of business or industry was that in? (OPENEND)

G21bJ4. And, how many weeks did (you/he) work at this in 2000? (2 DIGITS--1-52)

G21bJ5. On the average, how many hours a week did (you/he) work? (3 DIGITS--1-112)

G21bJ6. In what month and year did (you/he) start this work?
(TWO VARS--G18BJ6MO WITH TMONTH CODE AND G18AJ6YR WITH TYEARSPCNOCY CODE)

G21bJ7. In which months during 2000 (were you/was he) working at it?
(MULTIPLE MENTION, G18BJ7x, WITH TMOSTRING CODE)

G21bJ8. (Have you/has he) stopped this work?

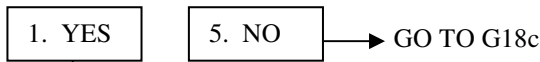

G21bJ9. In what month and year was that? (TWO VARS--G18BJ9MO WITH TMONTH CODE AND G18BJ9YR WITH ONLY CODES BELOW ALLOWED. NOTE THAT 9998 FOR YEAR IS NOT ALLOWED!)

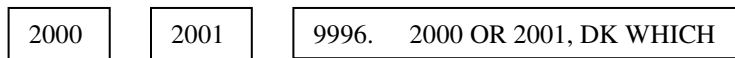

G21bJ10. What happened--did (you/he) close or go out of business, did (you/he) quit, or what? (OPENEND)

G18c. (Did you /HEAD) receive any other income in 2000) from roomers or boarders? [A ROOMER OR BOARDER MUST BE A NON-FU MEMBER AND HEAD MUST HAVE WORK HOURS FOR THIS INCOME.]



G19c. How much was it?
(TWO VARIABLES: A 7-DIGIT FIELD, G19C, AND A TIME UNIT, G19CPER, USING TPERDAY CODE)

G20c. During which months of 2000 did (you/he) get this income?
(MULTIPLE MENTION G20Cx, CODES ARE TMOSTRING)

G21c. **CHECKPOINT --WHETHER WORK HOURS FOR THIS INCOME WERE REPORTED**

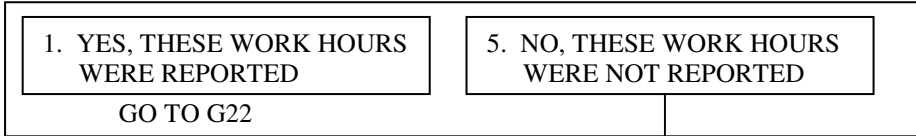

G21cJ1. Then I would like to ask you some questions now about the work (you/he) did for this income. Did (you/he) work for the federal, state or local government, a private company, or what?

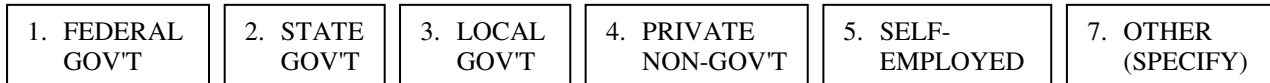

G21cJ2. What was the name of that employer? [IF NECESSARY: This information will help us to process employment history information you gave us. The name itself will never be released as part of the data from the study.] [IWER: IF NO EMPLOYER NAME IS GIVEN BY R, ASK FOR JOB TITLE OR ANYTHING THAT CAN HELP IDENTIFY THE JOB.] (25 CHARACTERS)

G21cJ3. What was (your/his) occupation? What sort of work did (you/he) do? (OPENEND)

G21cJ3a. What were (your/his) most important activities or duties? (OPENEND)

G21cJ3b. What kind of business or industry was that in? (OPENEND)

G21cJ4. And, how many weeks did (you/he) work at this in 2000? (2 DIGITS--1-52)

G21cJ5. On the average, how many hours a week did (you/he) work? (3 DIGITS--1-112)

G21cJ6. In what month and year did (you/he) start this work?
(TWO VARS--G18CJ6MO WITH TMONTH CODE AND G18CJ6YR WITH TYEARSPCNOCY CODE)

G21cJ7. In which months during 2000 (were you/was he) working at it?
(MULTIPLE MENTION, G18CJ7x, WITH TMOSTRING CODE)

G21cJ8. (Have you/Has he) stopped this work?

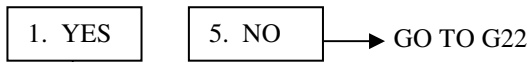

G21cJ9. In what month and year was that? (TWO VARS--G18CJ9MO WITH TMONTH CODE AND G18CJ9YR WITH **ONLY** CODES BELOW ALLOWED. NOTE THAT 9998 FOR YEAR IS NOT ALLOWED!)

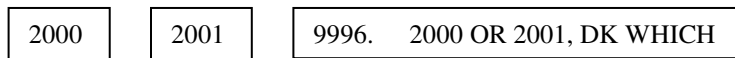

G21bJ10. What happened--did (you/he) close or go out of business, did (you/he) quit, or what? (OPENEND)

G22. CHECKPOINT (VARNAME=G22CKPT)

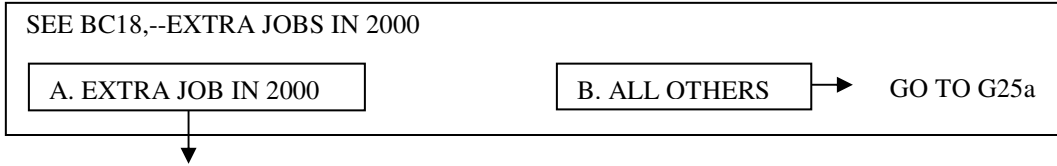

G23. Did you include (your/his) earnings from the extra job(s) in the amounts we just talked about?

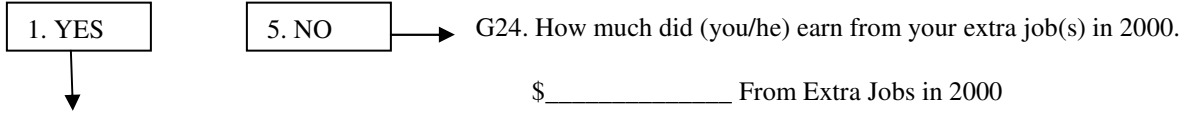

G25a. Did (you /HEAD) receive any other income in 2000 from rent?

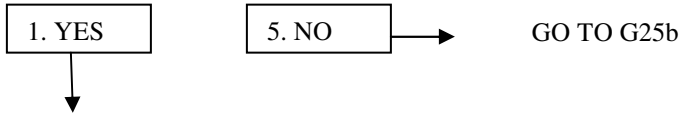

G26a. How much was it? \$_____ PER:

- 3. WEEK
- 4. TWO WEEKS
- 5. MONTH
- 6. YEAR
- 7. OTHER (SPECIFY):

G27a. During which months of 2000 did (you/he) get this income?

- Jan
- Feb
- Mar
- Apr
- May
- June
- July
- Aug
- Sept
- Oct
- Nov
- Dec
- All

G25b. Did (you /HEAD) receive any other income in 2000) from dividends?

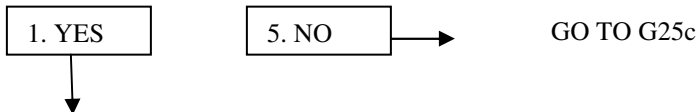

G26b. How much was it? \$_____ PER:

- 5. MONTH
- 6. YEAR
- 7. OTHER (SPECIFY):

G27b. During which months of 2000 did (you/he) get this income?

- Jan
- Feb
- Mar
- Apr
- May
- June
- July
- Aug
- Sept
- Oct
- Nov
- Dec
- All

G25c. Did (you /HEAD) receive any other income in 2000) from interest?

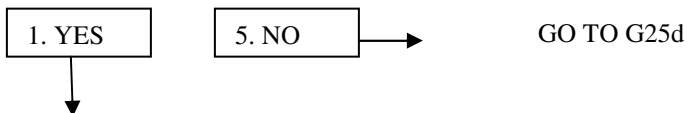

G26c. How much was it? \$_____ PER:

- 5. MONTH
- 6. YEAR
- 7. OTHER (SPECIFY):

G27c. During which months of 2000 did (you/he) get this income?

- Jan
- Feb
- Mar
- Apr
- May
- June
- July
- Aug
- Sept
- Oct
- Nov
- Dec
- All

G25d. Did (you /HEAD) receive any other income in 2000) from trust funds and royalties?

1. YES
 5. NO → GO TO G25e

G26d. How much was it? \$_____ PER:

5. MONTH
 6. YEAR
 7. OTHER (SPECIFY):

G27d. During which months of 2000 did (you/he) get this income?

Jan
 Feb
 Mar
 Apr
 May
 June
 July
 Aug
 Sept
 Oct
 Nov
 Dec
 All

G25e. Did (you /HEAD) receive any income in 2000) from ADC or AFDC?

1. YES
 5. NO → GO TO G25f

G26e. How much was it? \$_____ PER:

4. TWO WEEKS
 5. MONTH
 6. YEAR
 7. OTHER (SPECIFY):

G27e. During which months of 2000 did (you/he) get this income?

Jan
 Feb
 Mar
 Apr
 May
 June
 July
 Aug
 Sept
 Oct
 Nov
 Dec
 All

G25f. Did (you /HEAD) receive any income in 2000) from Supplemental Security Income?

1. YES
 5. NO → GO TO G25g

G25ff. Did you receive it for yourself, or for someone else?

1. SELF
 2. SOMEONE ELSE
 3. BOTH

G25fff. Let's talk about the other person's Supplemental Security when we talk about their income.

G25f4. CHECKPOINT

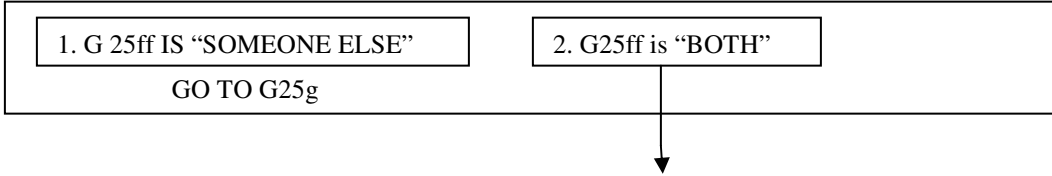

G26f. How much was (it/the Supplemental Security Income you received for yourself)?

\$_____ PER:

- | | | |
|----------|---------|---------------------|
| 5. MONTH | 6. YEAR | 7. OTHER (SPECIFY): |
|----------|---------|---------------------|

G27f. During which months of 2000 did (you/he) get this income?

- | | | | | | | | | | | | | |
|-----|-----|-----|-----|-----|------|------|-----|------|-----|-----|-----|-----|
| Jan | Feb | Mar | Apr | May | June | July | Aug | Sept | Oct | Nov | Dec | All |
|-----|-----|-----|-----|-----|------|------|-----|------|-----|-----|-----|-----|

G25g. Did (you /HEAD) receive any income in 2000) from other welfare?

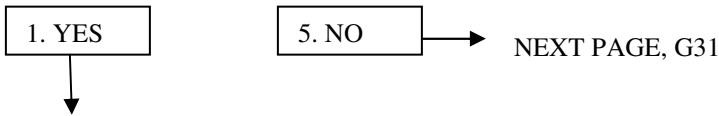

G26g. How much was it? \$_____ PER:

- | | | | | |
|---------|--------------|----------|---------|---------------------|
| 3. WEEK | 4. TWO WEEKS | 5. MONTH | 6. YEAR | 7. OTHER (SPECIFY): |
|---------|--------------|----------|---------|---------------------|

G27g. During which months of 2000 did (you/he) get this income?

- | | | | | | | | | | | | | |
|-----|-----|-----|-----|-----|------|------|-----|------|-----|-----|-----|-----|
| Jan | Feb | Mar | Apr | May | June | July | Aug | Sept | Oct | Nov | Dec | All |
|-----|-----|-----|-----|-----|------|------|-----|------|-----|-----|-----|-----|

SOCSEC BLOCK:

G31. Did (you /HEAD) (or anyone else in the family there) receive any income in 2000 from Social Security?
[IWER: ALL SOCIAL SECURITY RECEIVED BY ANY FU MEMBER MUST BE REPORTED HERE.]

1. YES	5. NO	→ GO TO G37
--------	-------	-------------

G32. (Who was that?)
 LIST AQSNS OF ALL SUCH PEOPLE--QUALIFIED PERSONS ARE CURRENT HEAD (CYFUHU=1,4 AND CYAQRTH=101,102), CURRENT WIFE/"WIFE" (CYFUHU=1,4 AND CYAQRTH=202,222), AND ANY OFUM WHO WAS IN FU LAST YEAR (CCS=1,3 AND (CYFUHU=1 AND CYAQRTH GT 222 OR CYFUHU=6-12 AND CYYMIO=2000-2001 OR CYFUHU=4 AND CYYMIO LE 2002 AND CYAQRTH GT 222) OR CCS=2 AND CYFUHU=4 AND CYAQRTH GT 222)

G33. First let me ask about (PERSON FROM G32's) Social Security. Was that disability, retirement, survivor's benefits, or what?

1. DISABILITY	2. RETIREMENT	3. SURVIVOR'S BENEFITS	5. DEPENDENT OF DISABLED RECIPIENT
6. DEPENDENT OF RETIRED RECIPIENT	7. OTHER (SPECIFY)		

G34. How much was it?
(TWO VARIABLES: A 6-DIGIT FIELD, G34, AND A TIME UNIT, G34PER, USING TPERMO CODE)

G35. During which months of 2000 did (you/he/she) get this income?
(MULTIPLE MENTION G35x, WITH TMOSTRING CODE)

Jan	Feb	Mar	Apr	May	June	July	Aug	Sept	Oct	Nov	Dec	All
-----	-----	-----	-----	-----	------	------	-----	------	-----	-----	-----	-----

G36. Did anyone else receive any income from Social Security in 2000?

1. YES	5. NO	→ GO TO G37
--------	-------	-------------

ASK G33-G36 AGAIN FOR EACH ADDITIONAL PERSON

END SOCSEC BLOCK

G37. Did (you /HEAD) receive any income in 2000 from the Veteran's Administration for a servicemen's, (widow's,) or survivor's pension, service disability, or the GI bill?

1. YES, SERVICEMEN'S, (WIDOW'S) OR SURVIVOR'S PENSION	2. YES, SERVICE DISABILITY	3. YES, GI BILL	4. YES, OTHER (SPECIFY)	5. NO GO TO G40
---	-------------------------------	--------------------	----------------------------	--------------------

G38. How much was it?
(TWO VARIABLES: A 6-DIGIT FIELD, G38, AND A TIME UNIT, G38PER, USING TPERMO CODE)

\$ _____ PER: 5. MONTH 6. YEAR 7. OTHER (SPECIFY):

G39. During which months of 2000 did (you/he) get this income?
(MULTIPLE MENTION G39x, WITH TMOSTRING CODE)

Jan	Feb	Mar	Apr	May	June	July	Aug	Sept	Oct	Nov	Dec	All
-----	-----	-----	-----	-----	------	------	-----	------	-----	-----	-----	-----

G40A-C BLOCK:

G40. Did (you /HEAD) receive any income in 2000 from other retirement pay, pensions, or annuities?
[CHECK ALL THAT APPLY AND ASK G41 AND G42 FOR EACH BOX CHECKED]

5. NO → GO TO G44a

1. YES, RETIREMENT PAY,
PENSIONS → G41a. How much was from retirement pay, pensions?
(TWO VARIABLES: A 6-DIGIT FIELD, G41A, AND A TIME
UNIT, G41APER, USING TPERMO CODE)

5. MONTH 6. YEAR 7. OTHER (SPECIFY):

G42a. During which months of 2000 did (you/he) get this income?
(MULTIPLE MENTION G42Ax, WITH TMOSTRING CODE)

Jan	Feb	Mar	Apr	May	June	July	Aug	Sept	Oct	Nov	Dec	All
-----	-----	-----	-----	-----	------	------	-----	------	-----	-----	-----	-----

2. YES, ANNUITIES, IRAS → G41b. How much was from annuities?
(TWO VARIABLES: A 6-DIGIT FIELD, G41B, AND A TIME UNIT,
G41BPER, USING TPERMO CODE)

G42b. During which months of 2000 did (you/he) get this income?
(MULTIPLE MENTION G42Bx, WITH TMOSTRING CODE)

3. YES, OTHER (SPECIFY) → G41c. How much was the other income?
(TWO VARIABLES: A 6-DIGIT FIELD, G41C, AND A TIME UNIT,
G41CPER, USING TPERMO CODE)

G42c. During which months of 2000 did (you/he) get this income?
(MULTIPLE MENTION G42Cx, WITH TMOSTRING CODE)

END G41A-C BLOCK

G43. (Not including Veteran's Administration pensions,) How many different pensions or annuities did (you/he) receive income from in 2000? (1-DIGIT, VALUES OF 1-6=ACTUAL NUMBER, 7=7 OR MORE)

44a. Did (you /HEAD) receive any income in 2000 from unemployment compensation?

1. YES 5. NO → GO TO G44b
 ↓

G45a. How much was it?
 (TWO VARIABLES: A 6-DIGIT FIELD, G45A, AND A TIME UNIT, G45APER, USING TPERWK CODE)

3. WEEK 4. TWO WEEKS 5. MONTH 6. YEAR 7. OTHER (SPECIFY):

G46a. During which months of 2000 did (you/he) get this income?
 (MULTIPLE MENTION G46Ax, WITH TMOSTRING CODE)

Jan Feb Mar Apr May June July Aug Sept Oct Nov Dec All

G44b. Did (you /HEAD) receive any income in 2000) from workers compensation?

1. YES 5. NO → GO TO G44c
 ↓

G45b. How much was it?
 (TWO VARIABLES: A 6-DIGIT FIELD, G45B, AND A TIME UNIT, G45BPER, USING TPERMO CODE)

5. MONTH 6. YEAR 7. OTHER (SPECIFY):

G46b. During which months of 2000 did (you/he) get this income?
 (MULTIPLE MENTION G46Bx, WITH TMOSTRING CODE)

Jan Feb Mar Apr May June July Aug Sept Oct Nov Dec All

G44c. Did (you /HEAD) receive any income in 2000) from child support?

1. YES 5. NO → GO TO G44d
 ↓

G45c. How much was it?
 (TWO VARIABLES: A 6-DIGIT FIELD, G45C, AND A TIME UNIT, G45CPER, USING TPERWK CODE)

3. WEEK 4. TWO WEEKS 5. MONTH 6. YEAR 7. OTHER (SPECIFY):

G46c. During which months of 2000 did (you/he) get this income?
 (MULTIPLE MENTION G46Cx, WITH TMOSTRING CODE)

Jan Feb Mar Apr May June July Aug Sept Oct Nov Dec All

G44d. Did (you /HEAD) receive any income in 2000) from alimony or separate maintenance?

1. YES 5. NO → GO TO G44e

G45d. How much was it?
(TWO VARIABLES: A 6-DIGIT FIELD, G45D, AND A TIME UNIT, G45DPER, USING TPERWK CODE)

3. WEEK 4. TWO WEEKS 5. MONTH 6. YEAR 7. OTHER (SPECIFY):

G46d. During which months of 2000 did (you/he) get this income?
(MULTIPLE MENTION G46Dx, WITH TMOSTRING CODE)

Jan Feb Mar Apr May June July Aug Sept Oct Nov Dec All

G44e. Did (you /HEAD) receive any help in 2000 from relatives? [THIS MUST BE FROM NON-FU MEMBERS.]

1. YES 5. NO → GO TO G44f

G45e. How much was it?
(TWO VARIABLES: A 6-DIGIT FIELD, G45E, AND A TIME UNIT, G45EPER, USING TPERWK CODE)

3. WEEK 4. TWO WEEKS 5. MONTH 6. YEAR 7. OTHER (SPECIFY):

G46e. During which months of 2000 did (you/he) get this income?
(MULTIPLE MENTION G46Ex, WITH TMOSTRING CODE)

Jan Feb Mar Apr May June July Aug Sept Oct Nov Dec All

G44f. Did anyone (else) not living with (you/HEAD) help (you/him) (and your family) out by giving (you/him) money during 2000?

1. YES 5. NO → GO TO G44g

G45f. How much was it?
(TWO VARIABLES: G45F=6 DIGITS AND G45FPER USES TPERWK CODE)

3. WEEK 4. TWO WEEKS 5. MONTH 6. YEAR 7. OTHER (SPECIFY):

G46f. During which months of 2000 did (you/he) get this income?
(MULTIPLE MENTION G46Fx, WITH TMOSTRING CODE)

Jan Feb Mar Apr May June July Aug Sept Oct Nov Dec All

G44g. Did (you/he) receive any other income in 2000 from anything else?

1. YES 5. NO → GO TO G49

G44gg. What was that from? (OPENEND)

G45g. How much was it?
(TWO VARIABLES: G45G=6 DIGITS AND G45GPER USES TPERWK CODE)

3. WEEK 4. TWO WEEKS 5. MONTH 6. YEAR 7. OTHER (SPECIFY):

G46g. During which months of 2000 did (you/HE) get this income?
(MULTIPLE MENTION G46Gx, WITH TMOSTRING CODE)

Jan	Feb	Mar	Apr	May	June	July	Aug	Sept	Oct	Nov	Dec	All
-----	-----	-----	-----	-----	------	------	-----	------	-----	-----	-----	-----

G49. **CHECKPOINT** (VARNAME=G49CKPT)

SEE FU LISTING--IF SOMEONE LISTED HAS CYFUHU=1, 4 AND CYAQRTH=202, 222	
1. WIFE/"WIFE" IN FU NOW	5. ALL OTHERS → GO TO G64

G50. Did (you /WIFE/"WIFE") receive any income during 2000?

1. YES	5. NO
--------	-------

G51a. Was any of it earnings from (your/her) work
(besides the **unincorporated** business we
talked about a few minutes ago)?

1. YES	5. NO
--------	-------

G51ab. INTERVIEWER CHECKPOINT (VARNAME=G51ABCKPT)

SEE DEWTR2002 AND G9C--WHETHER WORKED IN 2000, EXCLUDING UNINCORPORATED BUSINESS	
WIFE/"WIFE" WORKED IN 2000 AND NO UNINC BIZ FOR HER	ALL OTHERS → GO TO G52c

G51b. Did (you/she) receive any earnings from (your/her) work at (NAME[S] OF EMPLOYER[S] FROM DE18b)?

1. YES	5. NO
--------	-------

G51c. How was that? (OPENEND) GO TO G52c

G52. How much did (you/she) earn altogether from work in 2000, that is, before anything was deducted for taxes or other things?
(7 DIGITS)

G52a. During which months of 2000 did (you/she) get this income?
(MULTIMENTION G52Ax, WITH TMOSTRING CODE)

Jan	Feb	Mar	Apr	May	June	July	Aug	Sept	Oct	Nov	Dec	All
-----	-----	-----	-----	-----	------	------	-----	------	-----	-----	-----	-----

G52b. CHECKPOINT (VARNAME=G52BCKPT)

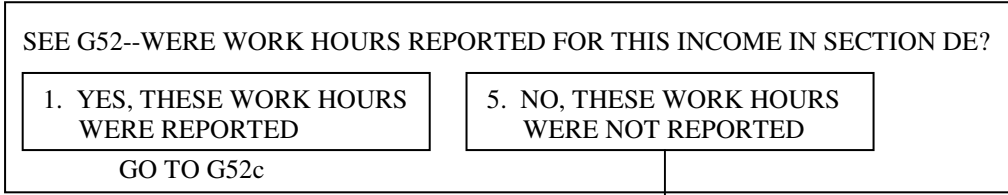

G52J1. Then I would like to ask you some questions now about the work (you/she) did for this income. Did (you/she) work for the federal, state or local government, a private company, or what?

1. FEDERAL GOV'T	2. STATE GOV'T	3. LOCAL GOV'T	4. PRIVATE NON-GOV'T	5. SELF-EMPLOYED	7. OTHER (SPECIFY)
------------------	----------------	----------------	----------------------	------------------	--------------------

G52J2. What was the name of that employer? [IF NECESSARY: This information will help us to process employment history information you gave us. The name itself will never be released as part of the data from the study.] [IWER: IF NO EMPLOYER NAME IS GIVEN BY R, ASK FOR JOB TITLE OR ANYTHING THAT CAN HELP IDENTIFY THE JOB.] (25 CHARACTERS)

G52J3. What was (your/her) occupation? What sort of work did (you/she) do? (OPENEND)

G52j3a What were (your/her) most important activities or duties? (OPENEND)

G52J3b. What kind of business or industry was that in? (OPENEND)

G52J4. And, how many weeks did (your/she) work at this in 2000? (2 DIGITS--1-52)

G52J5. On the average, how many hours a week did (you/she) work? (3 DIGITS--1-112)

G52J6. In what month and year did (you/she) start this work?
(TWO VARS--G52J6MO WITH TMONTH CODE AND G52J6YR WITH TYEARSPCNOCY CODE)

G52J7. In which months during 2000 (were you/was) she working at it?
(MULTIPLE MENTION, G52J7x, WITH TMOSTRING CODE)

Jan	Feb	Mar	Apr	May	June	July	Aug	Sept	Oct	Nov	Dec	All
-----	-----	-----	-----	-----	------	------	-----	------	-----	-----	-----	-----

G52J8. (Have you/Has she) stopped this work?

1. YES	5. NO	→ GO TO G52c
--------	-------	--------------

G52J9. In what month and year was that?
(TWO VARS--G52J9MO WITH TMONTH CODE AND G52J9YR WITH ONLY CODES BELOW ALLOWED. NOTE THAT 9998 FOR YEAR IS NOT ALLOWED!)

2000	2001	9996. 2001 OR 2001, DK WHICH
------	------	------------------------------

G52J10. What happened--did (your/her) employer close or go out of business, did (you/she) quit, or what? (OPENEND)

G52c. CHECKPOINT (VARNAME=G52CCKPT)

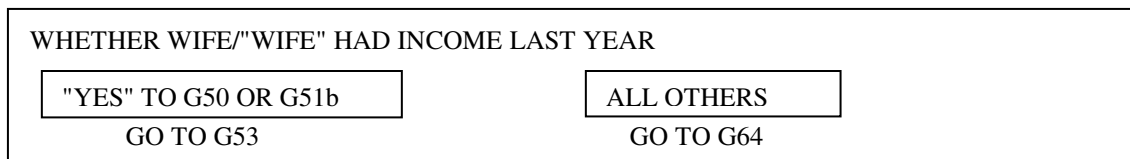

G53. Did (you/she) receive any unemployment compensation in 2000?

1. YES 5. NO → GO TO G56

G54. How much was that?
(TWO VARIABLES: A 6-DIGIT FIELD, G54, AND A TIME UNIT, G54PER, USING TPERWK CODE)

3. WEEK 4. TWO WEEKS 5. MONTH 6. YEAR 7. OTHER (SPECIFY):

G55. During which months of 2000 did (you/she) get this income?
(MULTIPLE MENTION G55x, WITH TMOSTRING CODE)

Jan Feb Mar Apr May June July Aug Sept Oct Nov Dec All

G56. Did (you/she) receive any workers compensation in 2000?

1. YES 5. NO → GO TO G59

G57. How much was that?
(TWO VARIABLES: A 6-DIGIT FIELD, G57, AND A TIME UNIT, G57PER, USING TPERMO CODE)

5. MONTH 6. YEAR 7. OTHER (SPECIFY):

G58. During which months of 2000 did (you/she) get this income?
(MULTIPLE MENTION G58x, WITH TMOSTRING CODE)

Jan Feb Mar Apr May June July Aug Sept Oct Nov Dec All

G59A-D BLOCK:

G59. Did (you/she) receive any (other) income in 2000 from dividends or interest (besides the amounts you reported earlier), trust funds or royalties? [CHECK ALL THAT APPLY AND ASK G59 QUESTIONS FOR EACH BOX CHECKED]

5. NO → GO TO G60

1. YES, DIVIDENDS → G59b. How much were the dividends? (TWO VARIABLES: A 6-DIGIT FIELD, G59B, AND A TIME UNIT, G59BPER, USING TPERMO CODE)

G59b4. During which months of 2002 did (you/she) get this income? (MULTIPLE MENTION G59Bx, TMOSTRING CODE)

2. YES, INTEREST → G59c. How much was the interest? (TWO VARIABLES: A 6-DIGIT FIELD, G59C, AND A TIME UNIT, G59CPER, USING TPERMO CODE)

G59c4. During which months of 2002 did (you/she) get this income? (MULTIPLE MENTION G59Cx, TMOSTRING CODE)

3. YES, TRUST FUNDS/
ROYALTIES → G59d. How much did she receive from trust funds or royalties? (TWO VARIABLES: G59D=6 DIGITS AND G59DPER USES TPERMO CODE)

G59d4. During which months of 2002 did (you/she) get this income? (MULTIPLE MENTION G59Dx, TMOSTRING CODE)

4. OTHER ASSET
INCOME: → G59d. How much was from other assets? (TWO VARIABLES: G59D=6 DIGITS AND G59DPER USES TPERMO CODE)

G59d4. During which months of 2002 did (you/she) get this income? (MULTIPLE MENTION G59Dx, TMOSTRING CODE)

END G59A-D BLOCK

G60A-D BLOCK:

G60. Did (you/she) receive any (other) income in 2000 from Supplemental Security Income, TANF (or [NAME OF STATE AID PROGRAM IF NOT TANF]), formerly called ADC/AFDC, child support or other welfare? [CHECK ALL THAT APPLY AND ASK G60 QUESTIONS FOR EACH BOX CHECKED]

5. NO → GO TO G61

1. YES, SSI → G60a1. Did (you/she) receive it for herself, or for someone else?

1. SELF 2. SOMEONE ELSE 3. BOTH

GO TO G60a4

G60a2. Let's talk about the other person's Supplemental Security when we talk about their income.

G60a3. INTERVIEWER CHECKPOINT (VARNAME=G60A3CKPT)

1. G60a1 IS "SOMEONE ELSE" 2. G60a1 IS "BOTH"
GO TO NEXT CHECKED G60 ITEM,
OR G61 IF NONE MARKED

G60a4. How much did (you/she) receive from Supplemental Security Income (in 2000 for yourself/herself in 2000)? (TWO VARIABLES: A 6-DIGIT FIELD, G60A, AND A TIME UNIT, G60APER, USING TPERMO CODE)

G60a5. During which months of 2000 did (you/she) get this income? (MULTIPLE MENTION G60Ax, WITH TMOSTRING CODE)

2. YES, ADC/AFDC → G60b. How much did (you/she) receive from (NAME OF STATE AID PROGRAM) in 2000 (TWO VARIABLES: A 6-DIGIT FIELD, G60B, AND A TIME UNIT, G60BPER, USING TPER2WK CODE)

G60bb. During which months of 2000 did (you/she) get this income? (MULTIPLE MENTION G60Bx, WITH TMOSTRING CODE)

G60bbb. Who in the family was covered by this? [CHECK ALL THAT APPLY] (2-DIGIT MULTIMENTION: CYAQSN OF EACH SUCH PERSON)

3. YES, CHILD SUPPORT → G60c. How much did (you/she) receive from child support in 2000 (TWO VARIABLES: A 6-DIGIT FIELD, G60C, AND A TIME UNIT, G60CPER, USING TPERWK CODE)

G60cc. During which months of 2000 did (you/she) get this income? (MULTIPLE MENTION G60Cx, WITH TMOSTRING CODE)

3. YES, OTHER → G60d. How much did (you/she) receive from other welfare in 2000 (TWO VARIABLES: A 6-DIGIT FIELD, G60D, AND A TIME UNIT, G60DPER, USING TPERWK CODE)

G60dd. During which months of 2000 did (you/she) get this income? (MULTIPLE MENTION G60Dx, WITH TMOSTRING CODE)

END G60A-D BLOCK

G61. Did (you/she) receive any (other) income in 2000 from pensions or annuities?

1. YES 5. NO → GO TO G62

G61a. How much was from pensions or annuities?
(TWO VARIABLES: A 6-DIGIT FIELD, G61, AND A TIME UNIT, G61PER, USING TPERMO CODE)

G61b. During which months of 2000 did (you/she) get this income?
(MULTIPLE MENTION G61x, WITH TMOSTRING CODE)

G62A-B BLOCK:

G62. Did (you/she) receive any help in 2000 from relatives or friends? [INTERVIEWER: THIS MUST BE FROM NON-FU MEMBER] [CHECK ALL THAT APPLY AND ASK G62 QUESTIONS FOR EACH BOX CHECKED]

5. NO → GO TO G63

1. YES, RELATIVES → G62a. How much was from relatives?
(TWO VARIABLES: A 6-DIGIT FIELD, G62A, AND A TIME UNIT, G62APER, USING TPERWK CODE)

G62aa. During which months of 2000 did (you/she) get this income?
(MULTIPLE MENTION G62Ax, WITH TMOSTRING CODE)

2. YES, FRIENDS → G62b. How much was from friends?
(TWO VARIABLES: A 6-DIGIT FIELD, G62B, AND A TIME UNIT, G62BPER, USING TPERWK CODE)

G62bb. During which months of 2000 did (you/she) get this income?
(MULTIPLE MENTION G62Bx, WITH TMOSTRING CODE)

END G62A-B BLOCK

G63. Any other income?

1. YES 5. NO → GO TO G64

G63a. What was that other income from? (OPENEND)

G63b. How much did that amount to in 2000? \$ (5 DIGITS)
(TWO VARIABLES: A 6-DIGIT FIELD, G62B, AND A TIME UNIT, G62BPER, USING TPERWK CODE)

G63c. During which months of 2000 did (you/she) get this income?
(MULTIPLE MENTION G63Cx, WITH TMOSTRING CODE)

G64. INTERVIEWER CHECKPOINT--DESPITE THE PAGE, HERE'S THE LOGIC IN A NUTSHELL:
 CYAGE GE 16 AND
 (CCS=1, 3 AND (CYFUHU=1 AND CYAQRTH GT 222 OR
 CYFUHU=6-12 AND CYYMIO=2000-2001 OR
 CYFUHU=4 AND CYYMIO LE 2000 AND CYAQRTH GT 222)
 OR CCS=2 AND CYFUHU=4 AND CYAQRTH GT 222)

SEE FU LISTING. IN GRID G71 BELOW, LIST ALL PERSONS WHO MEET ANY OF THE FOLLOWING CONDITIONS:

INTERVIEW IS:

REINTERVIEW OR RECONTACT

LIST ALL PERSONS AGE 16 AND OLDER:

G65. WHOSE FU/HU STATUS IS FU AND WHO ARE **NOT** THE **CURRENT HEAD/WIFE/"WIFE"**

G66. WHO MOVED OUT, BECAME ANY TYPE OF ***INST***, OR **DIED** SINCE JANUARY 2000

G67 WHO WERE **FU M/I BEFORE JANUARY 2001** AND **NOT** THE **HEAD/WIFE/"WIFE"**

SPLITOFF

LIST ALL PERSONS AGE 16 AND OLDER:

G68. WHO ARE FU M/I AND WHO ARE **NOT** THE **CURRENT HEAD/WIFE/"WIFE"**



G71. 2000 OLDER OFUM (OTHER FAMILY UNIT MEMBER) GRID

OTHER FU MEMBER	RELATIONSHIP TO HEAD	FIRST NAME	LAST NAME	CURRENT AGE
A				
B				
C				
D				
E				
F				
G				
H				

G72. CHECKPOINT

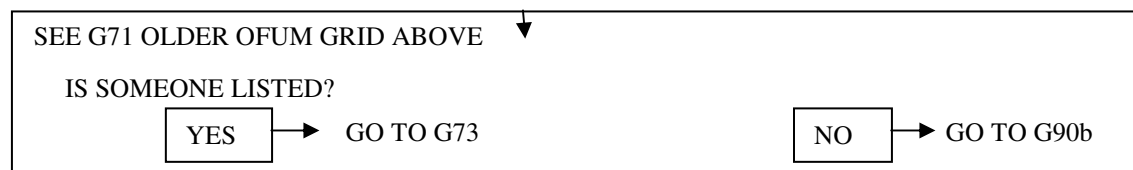

G73. A QSN OF ELIGIBLE PERSON

G74. CHECKPOINT (VARNAME=G74CKPT)

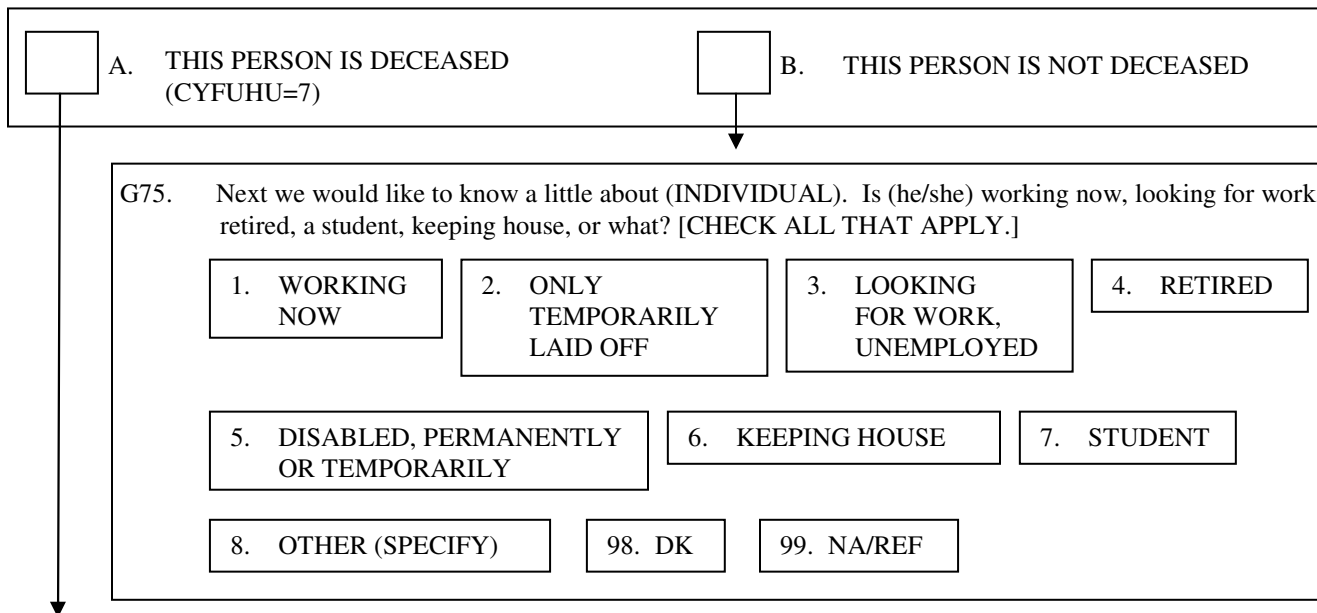

G76. During 2000, how many full-time or part-time jobs did (he/she) have (not counting work around the house)?

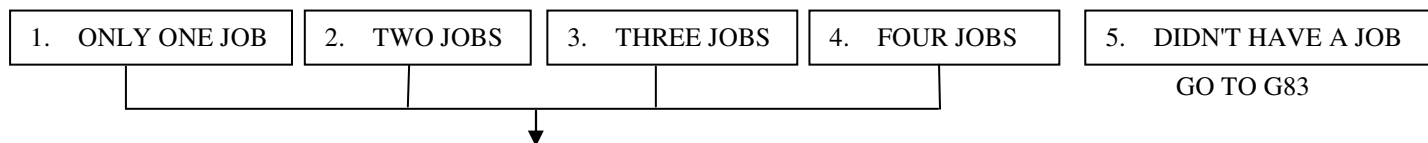

G77. What kind of work did (he/she) usually do? What was (his/her) occupation? (OPENEND)

G78. About how much money did (he/she) earn from that job last year?
 (TWO VARIABLES: A 10-DIGIT FIELD IN THE FORM XXXXXXXX.YY, LABOR1-LABOR4 [1 FOR 1ST MENTION, 2 FOR 2ND, ETC., AND A TIME UNIT, G78PER1 [G78PER2, ETC.]), USING TPERNODAY CODE)

G79. About how many weeks did (he/she) work on that job last year? (2-DIGIT--1-52)

G80. During which months was that? (MULTIPLE MENTION G80x, WITH TMOSTRING CODE)

G81. During the weeks that (he/she) worked, about how many hours did (he/she) usually work per week?
 (3 DIGITS--1-112) HOURS PER WEEK IN 2000

G82. CHECKPOINT (VARNAME=G82CKPT)

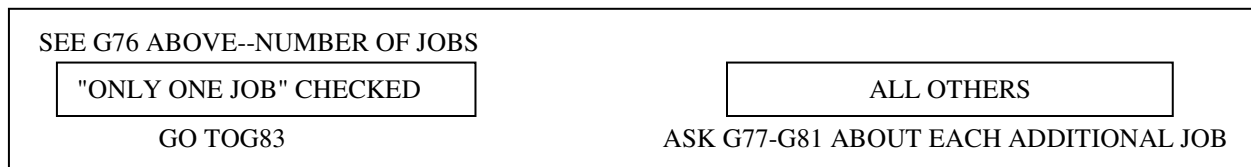

G83. Did (he/she) have any (other) income, such as pensions, welfare, interest, gifts, or anything else, last year?

1. YES

5. NO

GO TO G87

G84. What was that from? [CHECK ALL THAT APPLY AND ASK G84 QUESTIONS FOR EACH BOX CHECKED.]

1. INTEREST

G84a. How much was from interest?
(TWO VARIABLES: A 6-DIGIT FIELD, G84A, AND A TIME UNIT, G84APER, USING TPERMO CODE)

G84aa. During which months of 2000 did (he/she) get this income?
(MULTIPLE MENTION G84Ax, WITH TMOSTRING CODE)

2. ADC/AFDC

G84b. How much was from TANF (or [NAME OF STATE AID PROGRAM IF NOT TANF]), formerly called ADC/AFDC, ADC, AFDC?
(TWO VARIABLES: A 6-DIGIT FIELD, G84B, AND A TIME UNIT, G84BPER, USING TPER2WK CODE)

G84bb. During which months of 2000 did (he/she) get this income?
(MULTIPLE MENTION G84Bx, WITH TMOSTRING CODE)

3. SSI

G84c1. Did (he/she) receive it for (himself/herself) or for someone else?

1. SELF

2. SOMEONE ELSE

3. BOTH

GO TO G84c4

G84c2. Let's talk about the other person's Supplemental Security when we talk about their income.

G84c3. **CHECKPOINT** (VARNAME=G84C3CKPT)

1. G84c1 IS "SOMEONE ELSE"

2. G84c1 IS "BOTH"

GO TO NEXT CHECKED G84 ITEM
OR G87 IF NONE MARKED

G84c4. How much was (it/the Supplemental Security Income [he/she] received for [himself/herself])?
(TWO VARIABLES: A 6-DIGIT FIELD, G84C, AND A TIME UNIT, G84CPER, USING TPERMO CODE)

G84c5. During which months of 2000 did (he/she) get this income?
(MULTIPLE MENTION G84Cx, WITH TMOSTRING CODE)

4. WELFARE

G84d. How much was from welfare?
(TWO VARIABLES: A 6-DIGIT FIELD, G84D, AND A TIME UNIT, G84DPER, USING TPERWK CODE)

G84dd. During which months of 2000 did (he/she) get this income?
(MULTIPLE MENTION G84Dx, WITH TMOSTRING CODE)

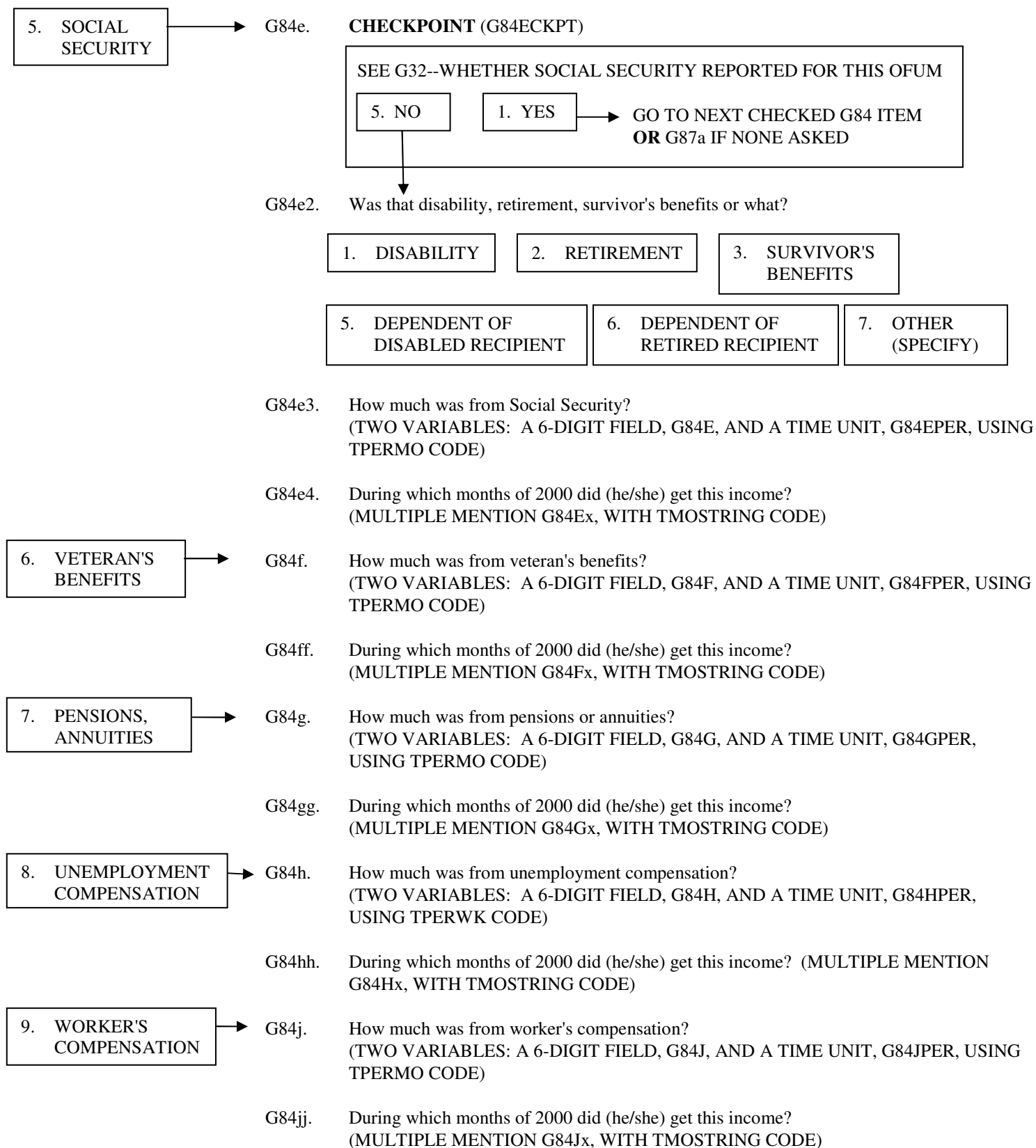

10. CHILD
SUPPORT

G84k. How much was from child support?
(TWO VARIABLES: A 6-DIGIT FIELD, G84K, AND A TIME UNIT, G84KPER, USING TPERWK CODE)

G84kk. During which months of 2000 did (he/she) get this income?
(MULTIPLE MENTION G84Kx, WITH TMOSTRING CODE)

11. HELP FROM
RELATIVES

G84l. How much was received from relatives?
(TWO VARIABLES: A 6-DIGIT FIELD, G84L, AND A TIME UNIT, G84LPER, USING TPERWK CODE)

G84ll. During which months of 2000 did (he/she) get this income?
(MULTIPLE MENTION G84Lx, WITH TMOSTRING CODE)

12. OTHER
INCOME

G84m. How much was received from other source?
(TWO VARIABLES: A 6-DIGIT FIELD, G84L, AND A TIME UNIT, G84LPER, USING TPERWK CODE)

G84m1. What was that other income from? (OPENEND)

G84mm. During which months of 2000 did (he/she) get this income?
(MULTIPLE MENTION G84Mx, WITH TMOSTRING CODE)

G87. CHECKPOINT--CYAGE<50 (VARNAME=G87CKPT)

THIS OFUM IS UNDER AGE 50

ALL OTHERS

G88. When did (he/she) last attend school?
(TWO VARIABLES: G88MO USING TMONTH CODE AND G88YR USING TYEARSPCCY)

2000

2001

ALL OTHERS

GO TO G90

G89. Was (he/she) enrolled as a full-time or part-time student?

1. FULL-TIME

2. PART-TIME

G90. What is the highest grade or year of school that (he/she) has completed?

00. NONE

01. FIRST
GRADE

02. SECOND
GRADE

03. THIRD
GRADE

04. FOURTH
GRADE

05. FIFTH
GRADE

06. SIXTH
GRADE

07. SEVENTH
GRADE

08. EIGHTH
GRADE

09. NINTH
GRADE

10. TENTH
GRADE

11. ELEVENTH
GRADE

12. TWELFTH GRADE
"HIGH SCHOOL", GED

13. ONE YEAR
COLLEGE

14. TWO YEARS
COLLEGE

15. THREE YEARS
COLLEGE

16. GRADUATED
BACHELOR'S DEGREE

17. AT LEAST ONE YEAR
POSTGRADUATE, OR MORE

G90a. **CHECKPOINT** (VARNAME=G90ACKPT)

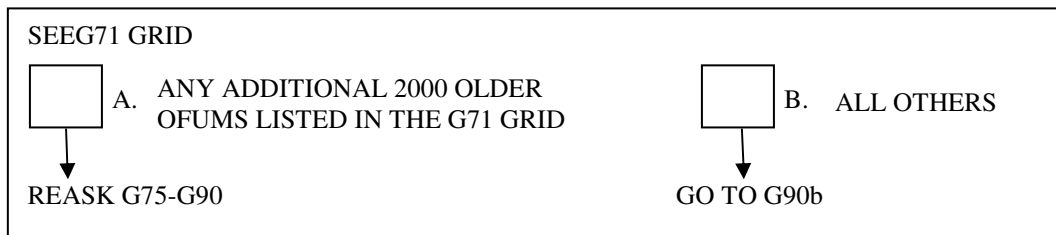

INTERVIEWER CHECKPOINT--DESPITE THE PAGE, HERE'S THE LOGIC IN A NUTSHELL:

CYAGE LT 16 AND
 (CCS=1, 3 AND (CYFUHU=1 AND CYAQH GT 222 OR
 CYFUHU=6-12 AND CYYMIO=2002-2001 OR
 CYFUHU=4 AND CYYMIO LE 2000 AND CYAQH GT 222)
 OR CCS=2 AND CYFUFU=4 AND CYAQRTH GT 222)

SEE FU LISTING. IN GRID G90c BELOW, LIST ALL PERSONS AGE 15 OR YOUNGER WHO MEET ANY OF THE FOLLOWING CONDITIONS:

INTERVIEW IS:

REINTERVIEW OR RECONTACT

LIST ALL PERSONS AGE **15 AND YOUNGER**:

A. WHOSE FU/HU STATUS IS **FU**

B. WHO MOVED OUT, BECAME ANY TYPE OF ***INST***, OR **DIED** SINCE JANUARY 2000

C. WHO WERE **FU M/I BEFORE JANUARY 2001**

SPLITOFF

LIST ALL PERSONS AGE **15 AND YOUNGER**:
 WHO ARE **FU M/I**



G90c. 2000 LITTLE OFUM (OTHER FAMILY UNIT MEMBER) GRID

OTHER FU MEMBER	RELATIONSHIP TO HEAD	NAME	G90c. Now the younger member(s) of your family, (RELATIONSHIPS TO HEAD). Did (NAME) have any income in 2000?	
A			1. YES	5. NO
B			1. YES	5. NO
C			1. YES	5. NO

G90. **CHECKPOINT** (VARNAME=G91CKPT)

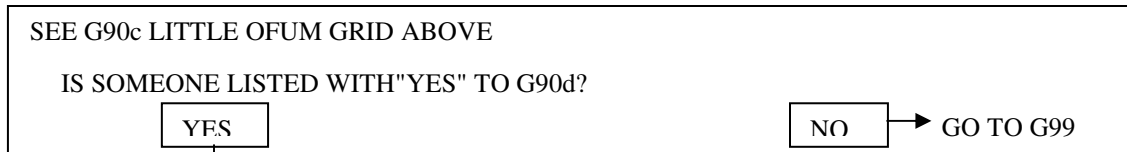

G91. Now, we would like to ask about (NAME's) income.

G92. What was that from? (CHECK ALL THAT APPLY AND ASK G94 (AND G95-G97) FOR EACH BOX CHECKED)

1. WORK

→ G94a. How much was from work?
(TWO VARIABLES: A 6-DIGIT FIELD, G94A, AND A TIME UNIT, G94APER, USING TPERNODAY CODE)

G94aa. During which months of 2000 did (he/she) get this income?
(MULTIPLE MENTION G94Ax, WITH TMOSTRING CODE)

G95. What was (his/her) occupation? What kind of work did (he/she) usually do? (OPENEND)

G96. About how many weeks did (he/she) work on that job last year? (2-DIGIT--1-52)

G97. During the weeks that (he/she) worked, about how many hours did (he/she) usually work per week? (3 DIGIT--1-112)

2. INTEREST

→ G94b. How much was from interest?
(TWO VARIABLES: A 6-DIGIT FIELD, G94B, AND A TIME UNIT, G94BPER, USING TPERMO CODE)

G94bb. During which months of 2000 did (he/she) get this income?
(MULTIPLE MENTION G94Bx, WITH TMOSTRING CODE)

3. SSI

→ G94c. How much was from SSI?
(TWO VARIABLES: A 6-DIGIT FIELD, G94C, AND A TIME UNIT, G94CPER, USING TPERMO CODE)

G94cc. During which months of 2000 did (he/she) get this income?
(MULTIPLE MENTION G94Cx, WITH TMOSTRING CODE)

4. WELFARE

→ G94d. How much was from welfare?
(TWO VARIABLES: A 6-DIGIT FIELD, G94D, AND A TIME UNIT, G94DPER, USING TPERWK CODE)

G94dd. During which months of 2000 did (he/she) get this income?
(MULTIPLE MENTION G94Dx, WITH TMOSTRING CODE)

5. SOCIAL SECURITY

→ G94. **CHECKPOINT** (VARNAME=G94ECKPT)

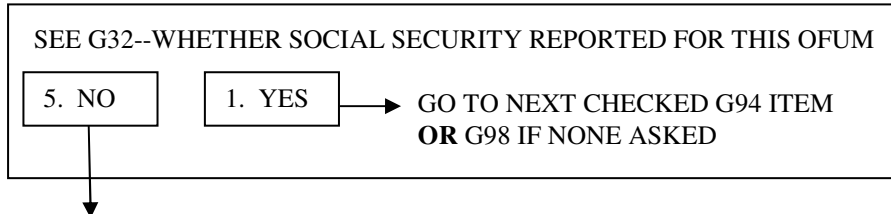

GO TO NEXT PAGE G94e

G94e. Was that disability, retirement, survivor's benefits, dependent assistance, or what?

1. DISABILITY

2. RETIREMENT

3. SURVIVOR'S
BENEFITS

5. DEPENDENT OF
DISABLED RECIPIENT

6. DEPENDENT OF
RETIRED RECIPIENT

7. OTHER
(SPECIFY)

G94e2. How much was it?

(TWO VARIABLES: A 6-DIGIT FIELD, G94E, AND A TIME UNIT, G94EPER, USING TPERMO CODE)

G94ee. During which months of 2000 did (he/she) get this income?

(MULTIPLE MENTION G94Ex, WITH TMOSTRING CODE)

6. OTHER
(SPECIFY)



G94f.

How much was it?

(TWO VARIABLES: A 6-DIGIT FIELD, G94F, AND A TIME UNIT, G94FPER, USING TPERWK CODE)

G94f1. What was that from? (OPENEND)

G94ff. During which months of 2000 did (he/she) get this income?

(MULTIPLE MENTION G94Fx, WITH TMOSTRING CODE)

G98. CHECKPOINT (VARNAME=G98CKPT)

SEE G90c--2000 OFUMS AGE 15 OR YOUNGER	
<div style="border: 1px solid black; padding: 2px; margin-bottom: 5px;">ANOTHER PERSON LISTED WITH "YES" AT G90d</div> ASK G92-G94f3 AGAIN	<div style="border: 1px solid black; padding: 2px; margin-bottom: 5px;">ALL OTHERS</div> GO TO G99

G99. Did you (or anyone else in your family living there) get any other money in 2000--like a big settlement from an insurance company, or an inheritance?

1. YES	5. NO	
	→	GO TO G102

G100. How much did that amount to? \$ (7 DIGITS) IN 2000

G101. How much of that was an inheritance? \$ (7 DIGITS) IN 2000

G102. Some people have expenses they can itemize and deduct on their income tax. Did you itemize deductions on your 2000 federal income tax, such as property taxes, interest payments, and charitable contributions?

1. YES	5. NO	5. DID/WILL NOT FILE (VOL)
	→ GO TO G103	

G102a. How much was your itemized deduction for charitable contributions?

_____ (6 DIGITS)

Don't Know	Refused
------------	---------

Would it amount to \$500 or more?

YES	NO	
	→	\$200 or more
		YES NO → GO TO G102b

\$1,000 or more?

YES	NO	
	→	GO TO G102b

\$5,000 or more?

YES	NO	
	→	GO TO G102b

G102b. How much was your itemized deduction for medical expenses?

_____ (6 DIGITS)

Don't Know	Refused
------------	---------

Would it amount to \$1000 or more?

YES	NO	
	→	\$500 or more
		YES NO → GO TO G103

\$3,000 or more?

YES	NO	
	→	GO TO G103

\$8,000 or more?

YES	NO	
	→	GO TO G103

GO TO G103

G103. In 2000, did you give any money toward the support of anyone who was not living with you at the time, including child support, alimony, money given to parents, and things like that? Don't include loans or charitable contributions to organizations; we'll ask about them later.

1. YES 5. NO → GO TO G115

G104. How many people was that? (1-DIGIT)

G105. Who was the (first/next) person?
(3 VARIABLES: FIRST NAME, LAST NAME AND RTH; RTH=G105CODE)

G106. How much money was that altogether in 2000? \$ (7 DIGITS) IN 2000

G107. Was any of that child support?

1. YES 5. NO → GO TO G109

G108. How much did that child support amount to in 2000? \$ (7 DIGITS) IN 2002

G109. Was any of the money you gave in 2000 alimony?

1. YES 5. NO → GO TO G111

G110. How much did that alimony amount to in 2000? \$ (7 DIGITS) IN 2000

G111. **CHECKPOINT** (VARNAME=G111CKPT)

SEE G104 ABOVE--NUMBER OF PERSONS SUPPORTED

2 OR MORE PERSONS

ONLY 1 PERSON

G112. Were any of those people dependent on you for more than half of their total support?

1. YES 5. NO
GO TO G115

G114. Was that person dependent on you for more than half of (his/her) total support?

1. YES 5. NO
GO TO 115

G113. How many people was that? (2-DIGIT)

SECTION W: WEALTH

W1 (G115). The next questions I will be asking are designed to give estimates of the wealth of families in the United States and how this has changed in the last two years. In these questions when I refer to the family, I mean your family living there with you. Do you (or your family living there) have any real estate other than your main home, such as a second home, land, rental real estate, or money owed to you on a land contract?

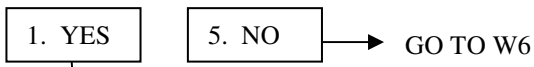

W1a (G115a). Does that include a second home?



W2 (G116). If you sold all that and paid off any debts on it, how much would you realize on it?

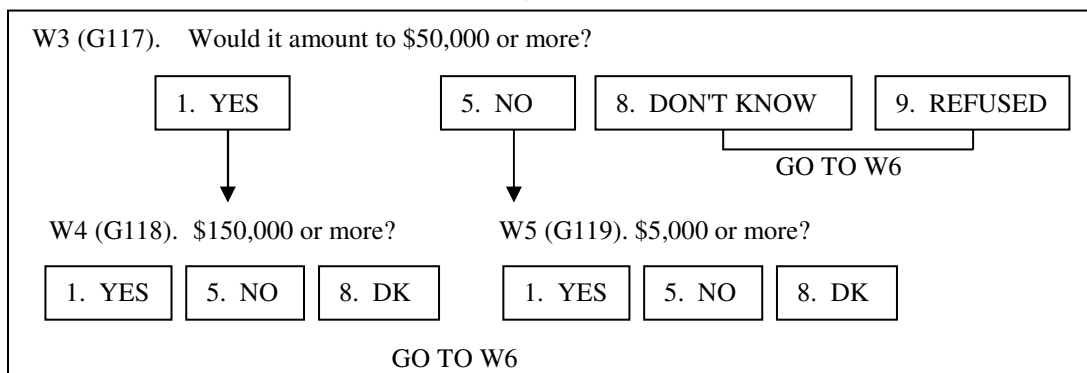
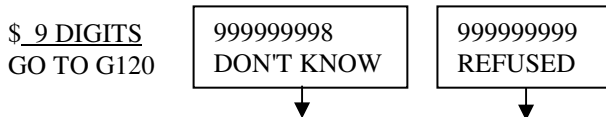

W6 (G120). What is the value of what you (or anyone in your family living there) own on wheels? Including personal vehicles you may have already told me about and any cars, trucks, a motor home, a trailer, or a boat--what are they worth all together, minus anything you still owe on them?

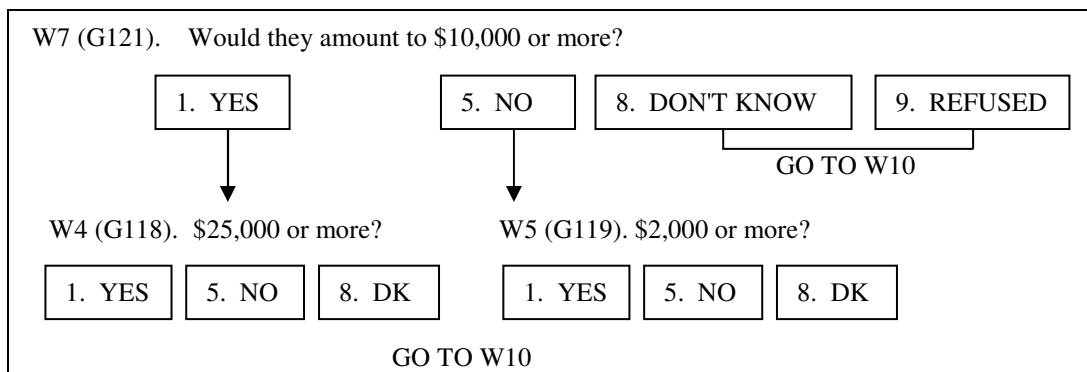
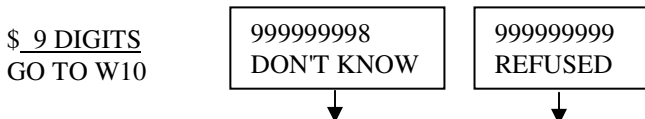

W10 (G124). Do you (or anyone in your family living there) own part or all of a farm or business?

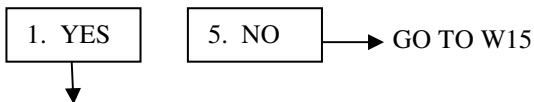

W11 (G125). If you sold all that and paid off any debts on it, how much would you realize on it?

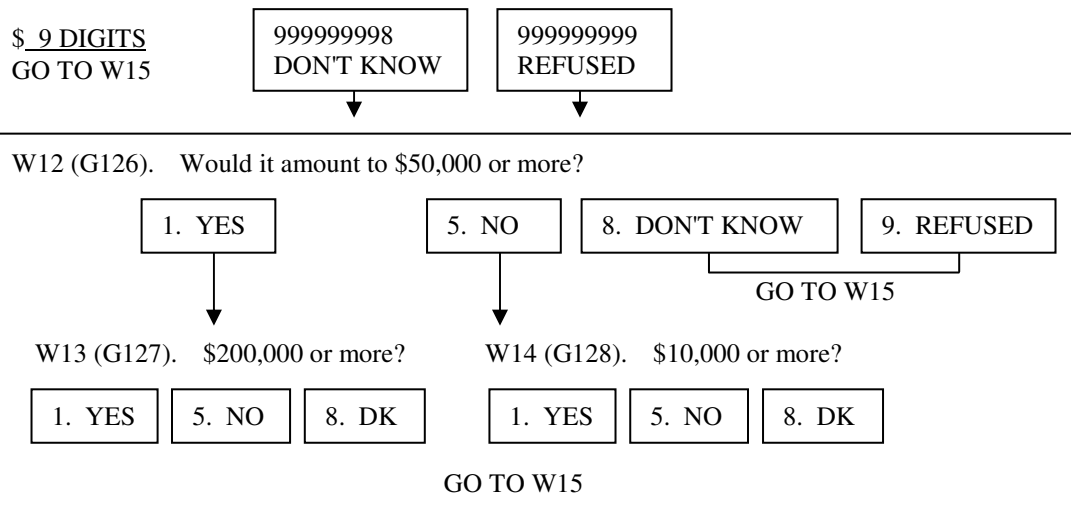

W15 (G129). Do you (or anyone in your family living there) have any shares of stock in publicly held corporations, mutual funds, or investment trusts, not including stocks in employer-based pensions or IRA's? (CHANGE FROM '94--EXCLUDES IRAS)

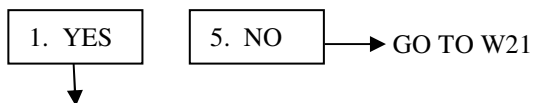

W16 (G130). If you sold all that and paid off anything you owed on it, how much would you have?

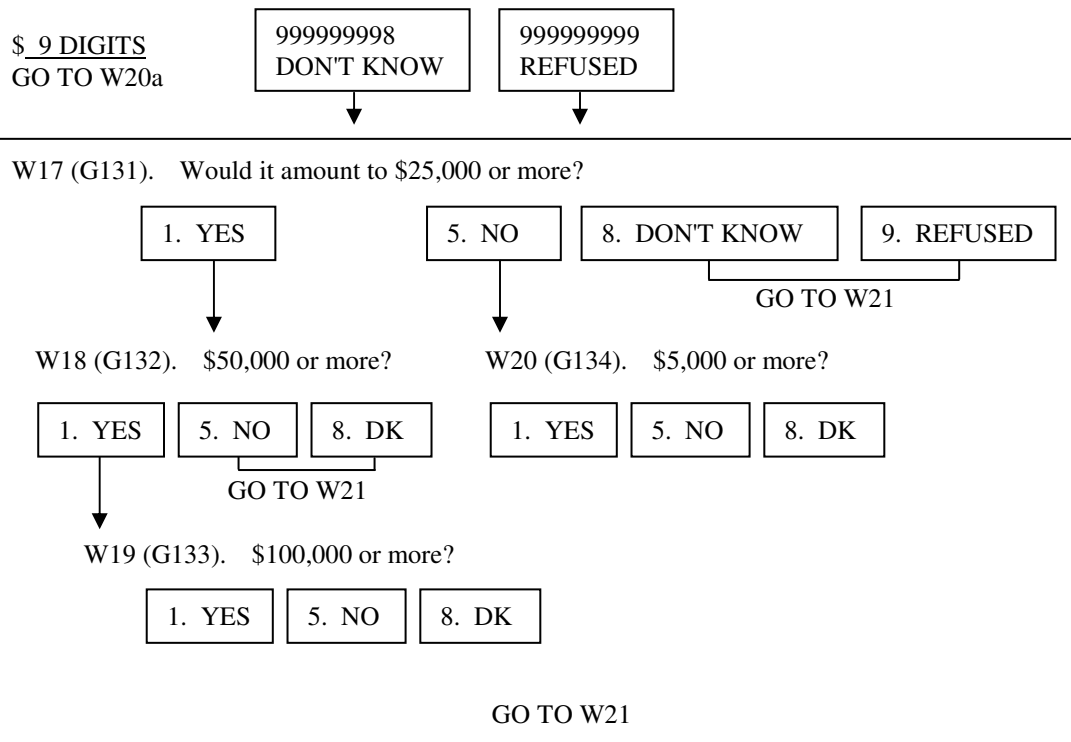

W21. Do you (or your family living there) have any money in private annuities or Individual Retirement Accounts (IRAs)?

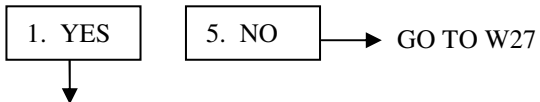

W21a. Are they mostly in stocks, mostly in interest earning assets, split between the two, or what?



W22. How much would they be worth?

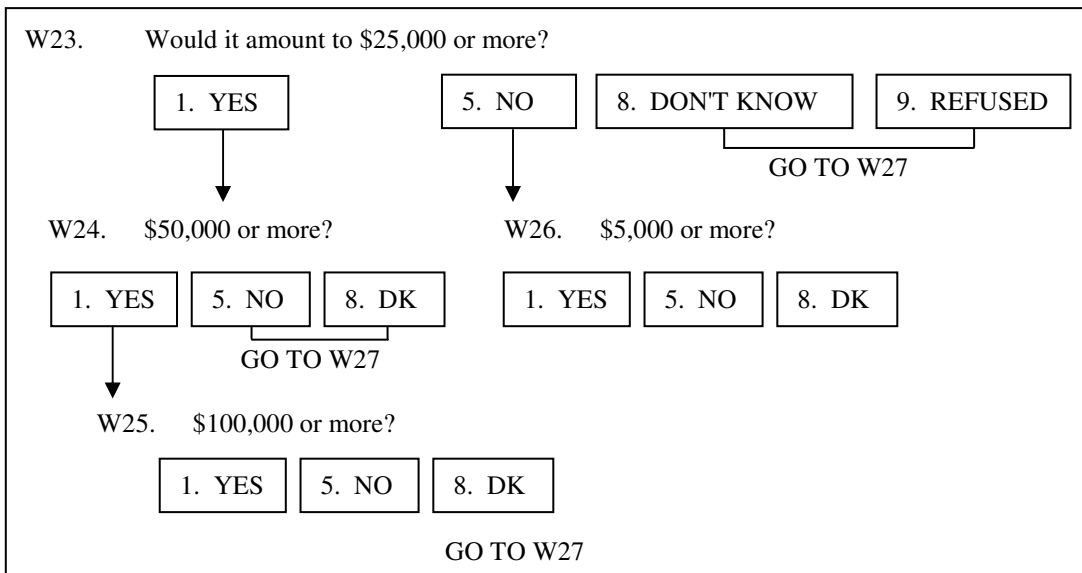
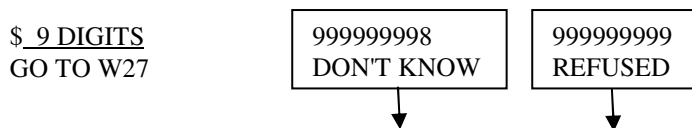

W27 (G135). Do you (or anyone in your family living there) have any money in checking or savings accounts, money market funds, certificates of deposit, government savings bonds, or Treasury bills, NOT including assets held in employer-based pensions or IRA's? (CHANGE FROM '94--EXCLUDES IRAS)

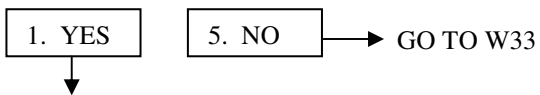

W28 (G136). If you added up all such accounts (for all of your family living there), about how much would they amount to right now?

\$ 9 DIGITS
GO TO W31a

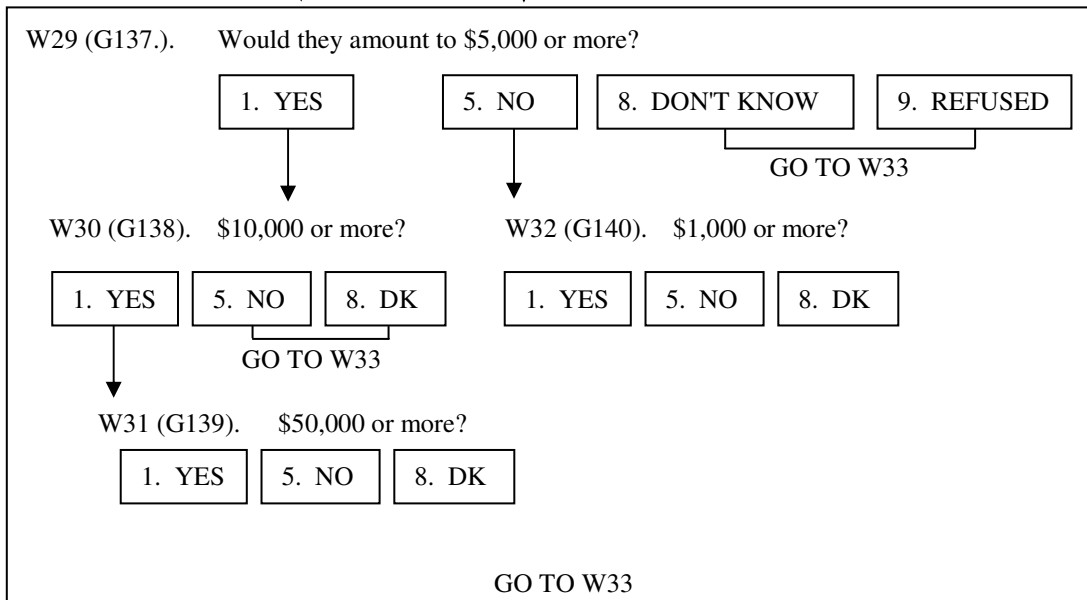
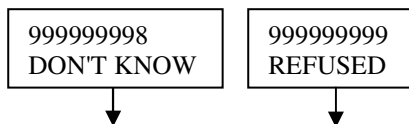

W33 (G141). Do you (or anyone in your family living there) have any other savings or assets, such as bond funds, cash value in a life insurance policy, a valuable collection for investment purposes, or rights in a trust or estate that you haven't already told us about?

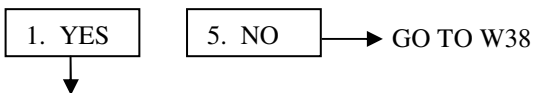

W34 (G142). If you sold that and paid off any debts on it, how much would you have?

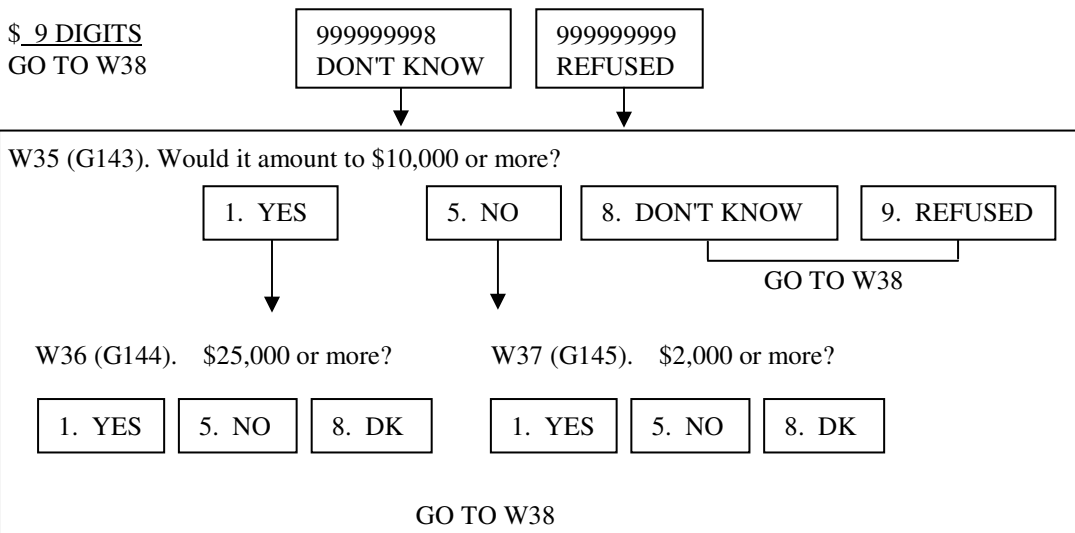

W38 (G146). Aside from the debts that we have already talked about, like any mortgage on your main home or vehicle loans -- do you (or anyone in your family living there) currently have any other debts such as credit card charges, student loans, medical or legal bills, or loans from relatives?

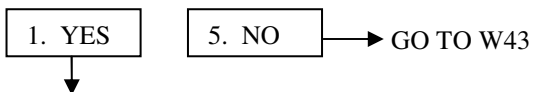

W39 (G147). If you added up all of these debts (for all of your family living there), about how much would they amount to right now?

\$ 9 DIGITS
GO TO W43

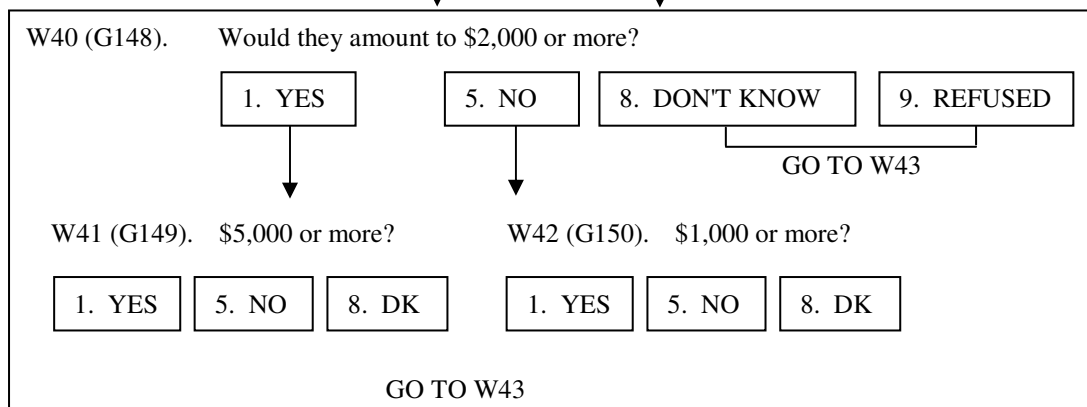

W43 (G153). These next questions are about changes in your wealth during the last two years. In these questions, when I refer to you I mean you and any family members living with you during that time. Since January 1999, did you (or your family living with you) put aside money in any private annuities or IRAs?

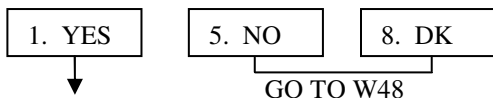

W44 (G154). How much did that amount to?

\$ 9 DIGITS
GO TO W48

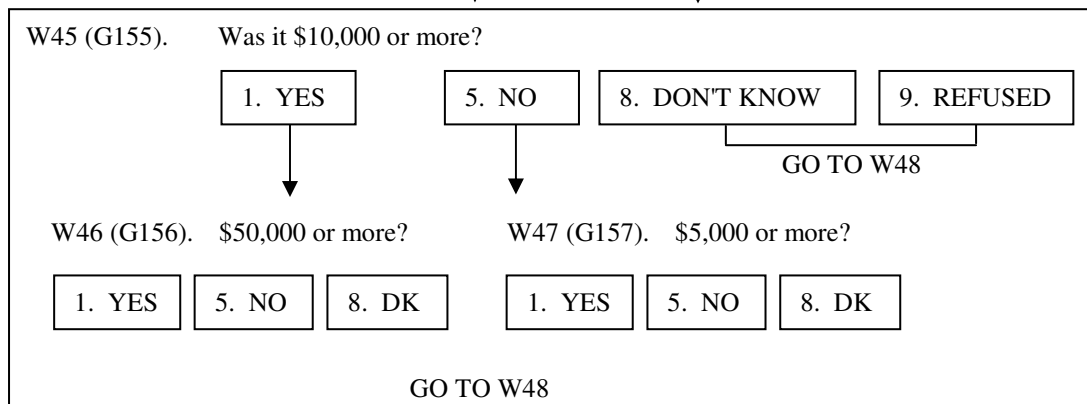

W48 (G158). Since January 1999, did you (or anyone in your family living there) cash in any part of a pension, private annuity or IRA?

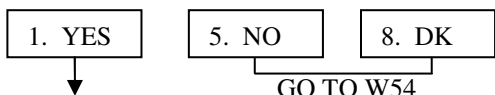

W49 (G159). How much did that amount to, not including any penalties or costs?

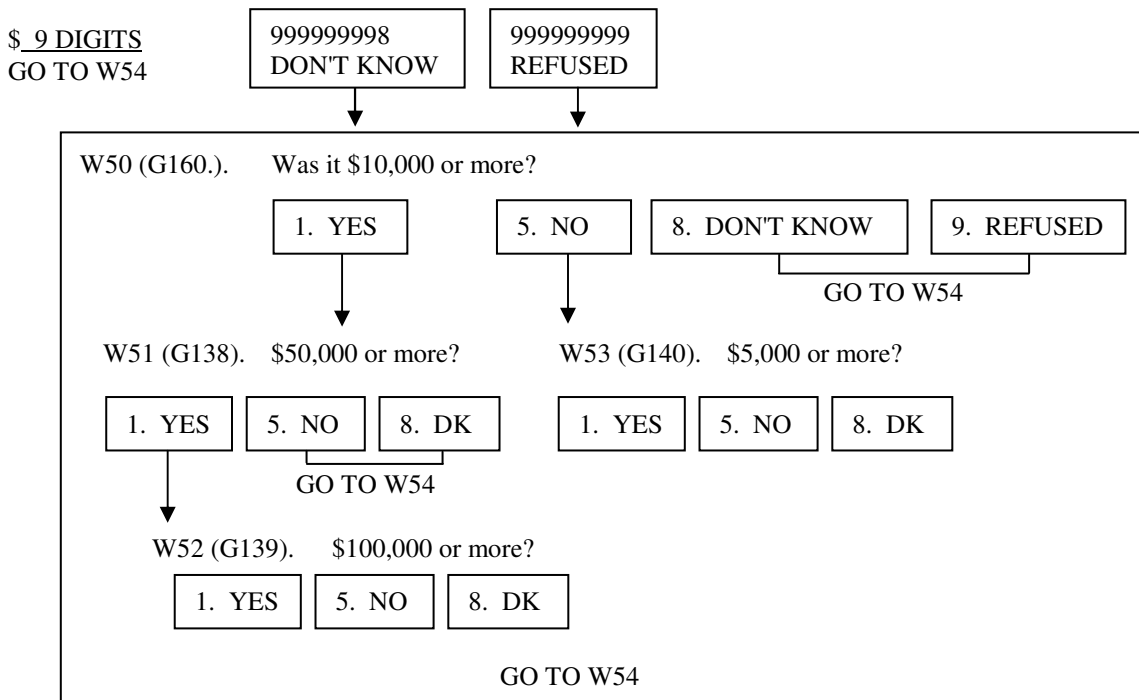

W54 (G163a). Since January 1999, did you (or anyone in your family living there) sell any home you were using as your main dwelling?

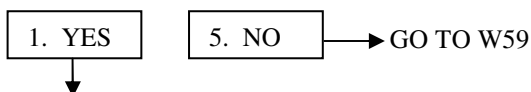

W55 (G163b). About how much was the selling price, net of any commissions? [IF R SOLD MORE THAN ONE MAIN HOME ASK ABOUT THE ONE OWNED IN JANUARY, 1999.]

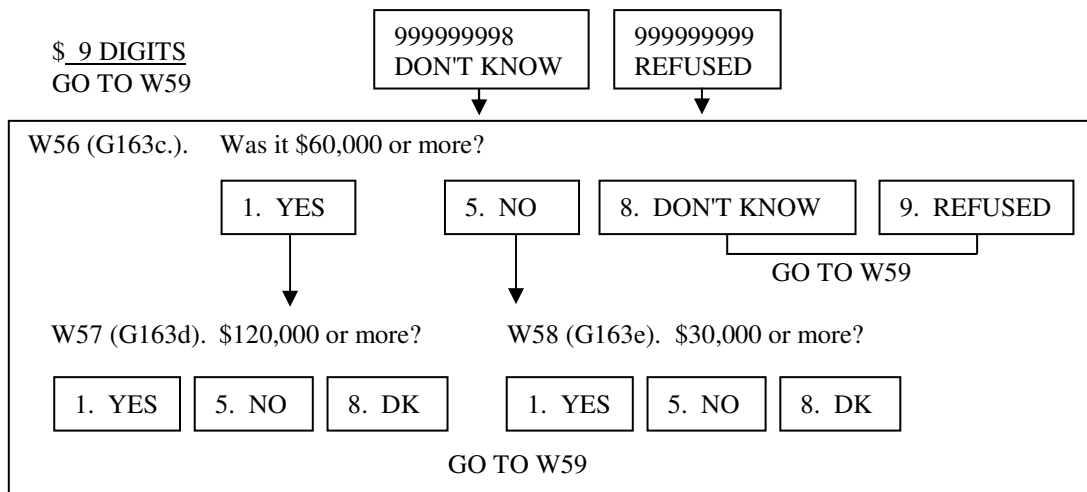

W59 (G164). Since January 1999, did you (or anyone in your family living there) buy any real estate other than your main home, such as a vacation home, land, or rental property?

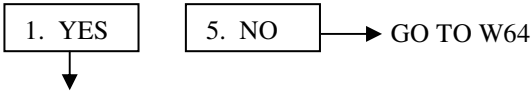

W60 (G165). Altogether, how much money did you (or anyone in your family living there) put into that?

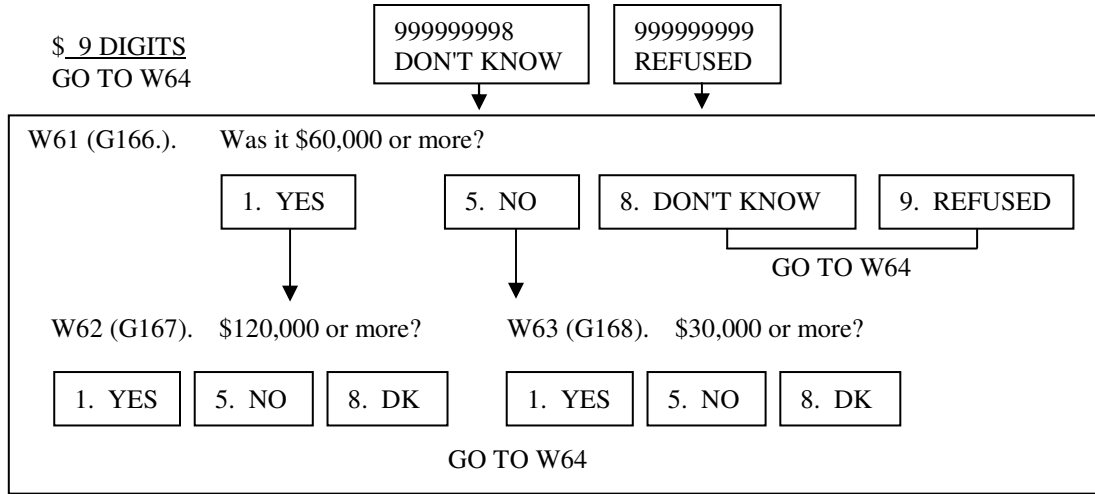

W64 (G169). Since January 1999, did you (or anyone in your family living there) sell any real estate other than your main home, such as a vacation home, land, or rental property?

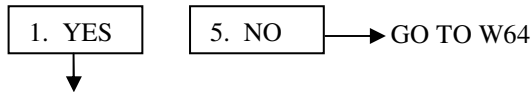

W65 (G170). Altogether, how much money did you (or anyone in your family living there) get from that?

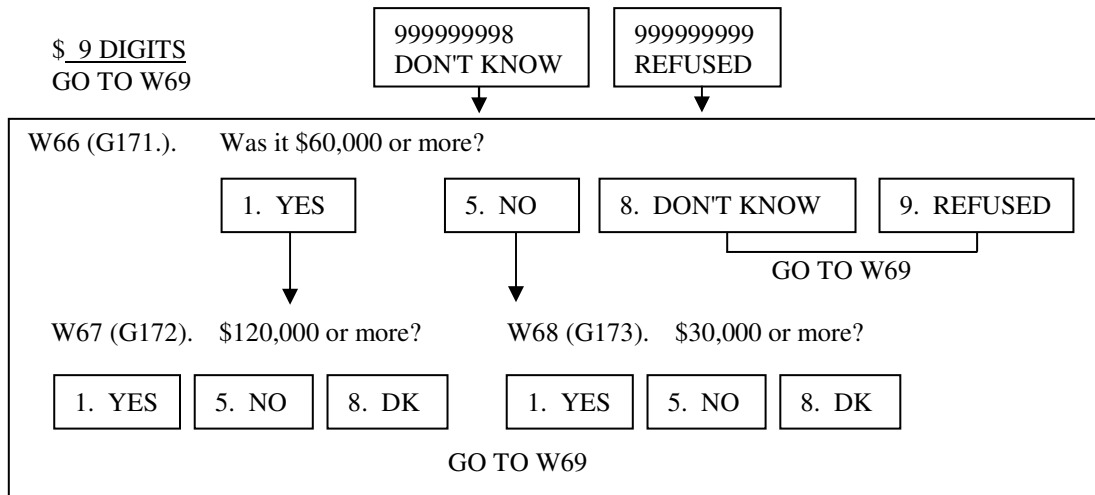

W69 (G174). Since January 1999, did you (or your family living there) make additions or improvements totaling \$10,000 or more to any homes or other real estate (you/any of you) owned? Do not count general maintenance or upkeep.

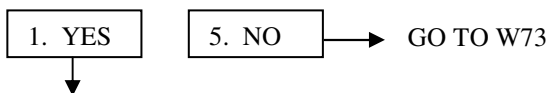

W70 (G175). What was the total dollar cost of the additions or improvements, plus the value of any work you may have done yourself?

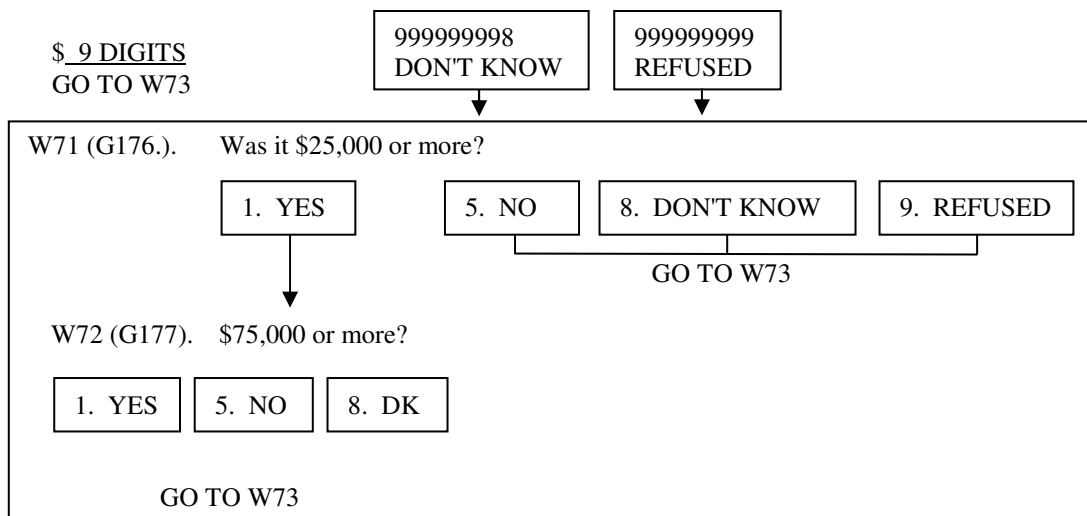

W73 (G178). Since January 1999, did you (or anyone in your family living there) put money into a business or farm?

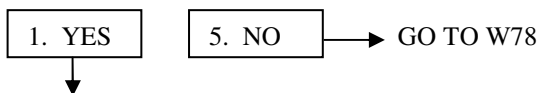

W74 (G179). Altogether, how much money did you (or anyone in your family living there) put into that?

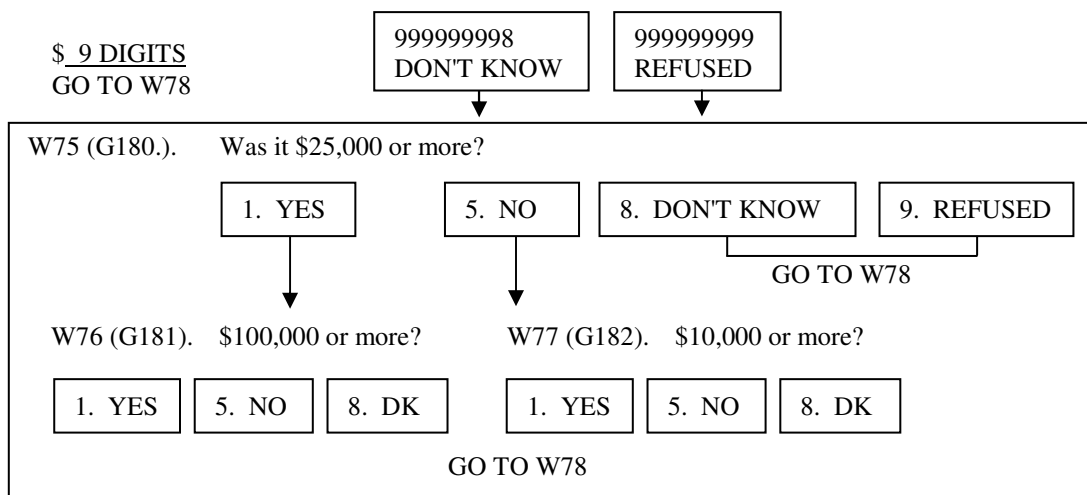

W78 (G183). Since January 1999, did you (or anyone in your family living there) sell part or all of your interest in a business or farm?

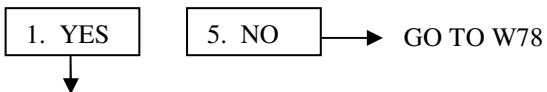

W79 (G184). Altogether, how much money did you (or anyone in your family living there) get from that?

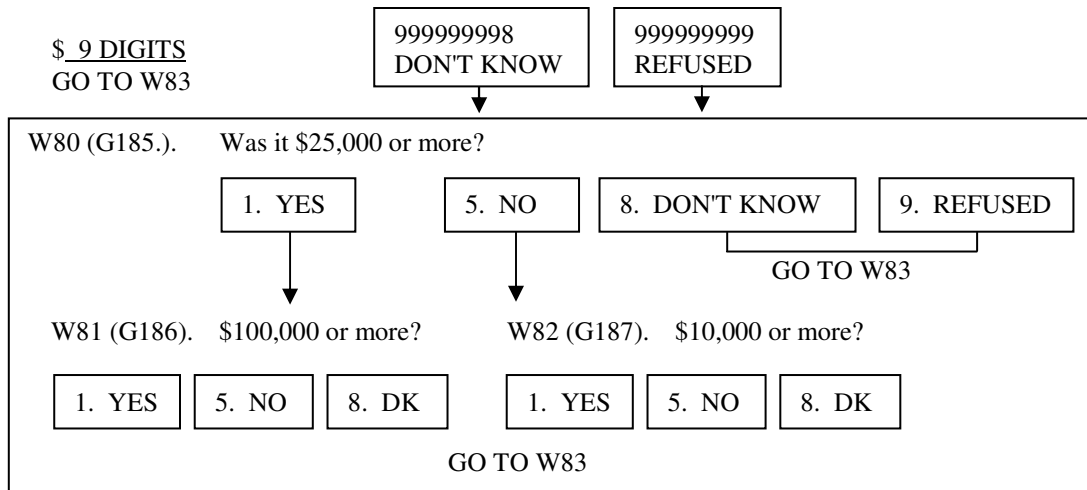

W83 (G188). Since January 1999, did you (or anyone in your family living there) buy any shares of stock in publicly held corporations, mutual funds, or investment trusts, including any automatic reinvestments -- not including any IRAs?
(NOTE EXCLUSION OF IRAS--DIFFERENT FROM '94)

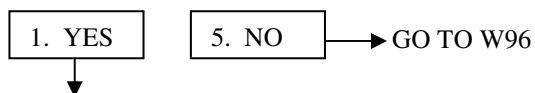

W84 (G189). Did you (or anyone in your family living there) also sell any such assets?

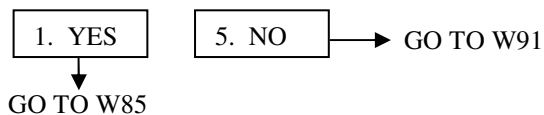

W85 (G190). Did you buy more or sell more--that is, on balance, did you put money into stocks, mutual funds, or investment trusts, take money out of them, or put about as much in as you took out?

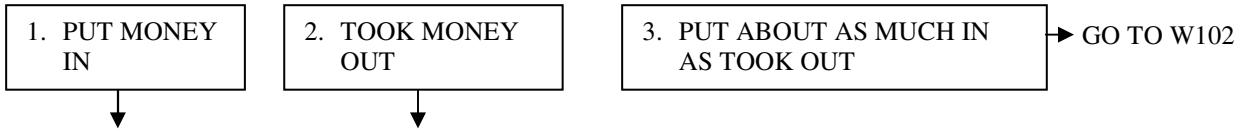

W86 (G191). About how much money did you (or anyone in your family living there) (put in/take out)?

\$ 9 DIGITS
GO TO W102

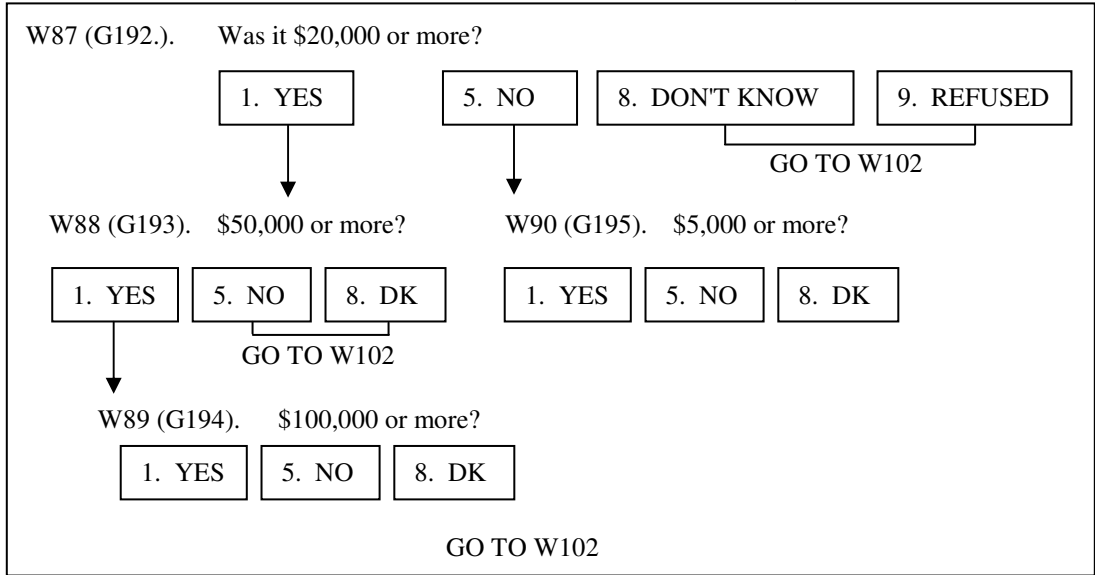
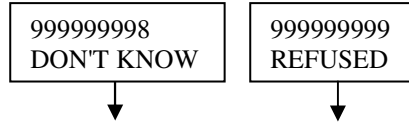

W91(G196). Altogether, how much money did you (or anyone in your family living there) put in?

\$ 9 DIGITS
GO TO W102

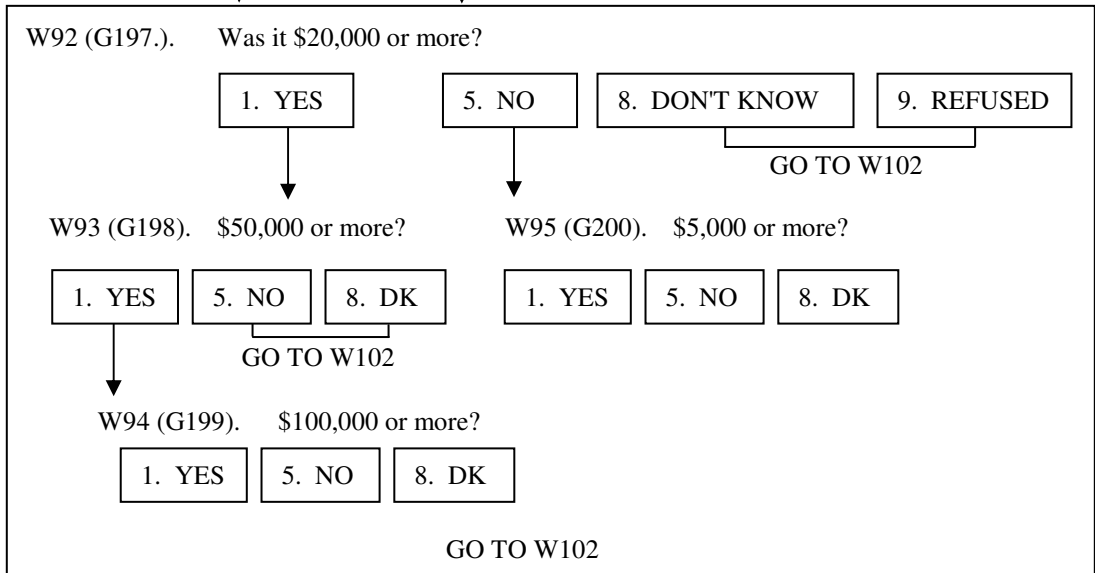
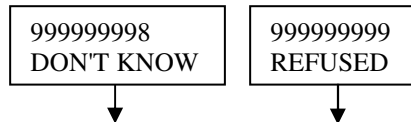

W96(G201). Since January 1999 did you (or anyone in your family living there) sell any shares of stock in publicly held corporations, mutual funds, or investment trusts? (EXCLUDES IRAS)

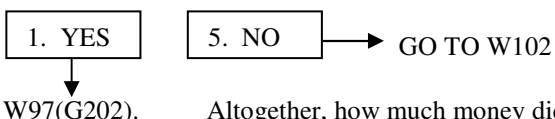

W97(G202). Altogether, how much money did you (or anyone in your family living there) get from that?

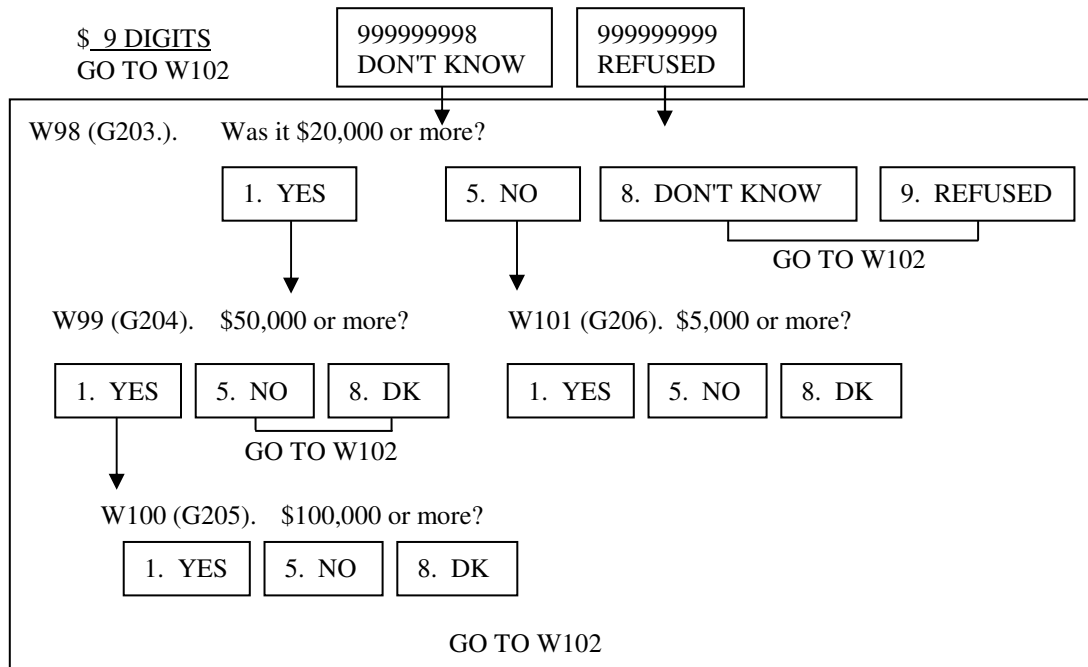

W102 (G207). Sometimes changes in a family's savings or assets are due to people joining or leaving the family. Was there anyone living with you in January 1999 who doesn't live with you now and who took \$5,000 or more in assets or debts away with them?

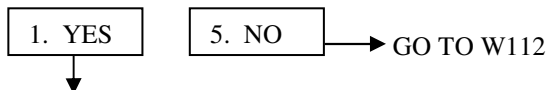

W103 (G208). Altogether, what is the total dollar value of assets that were removed that way?

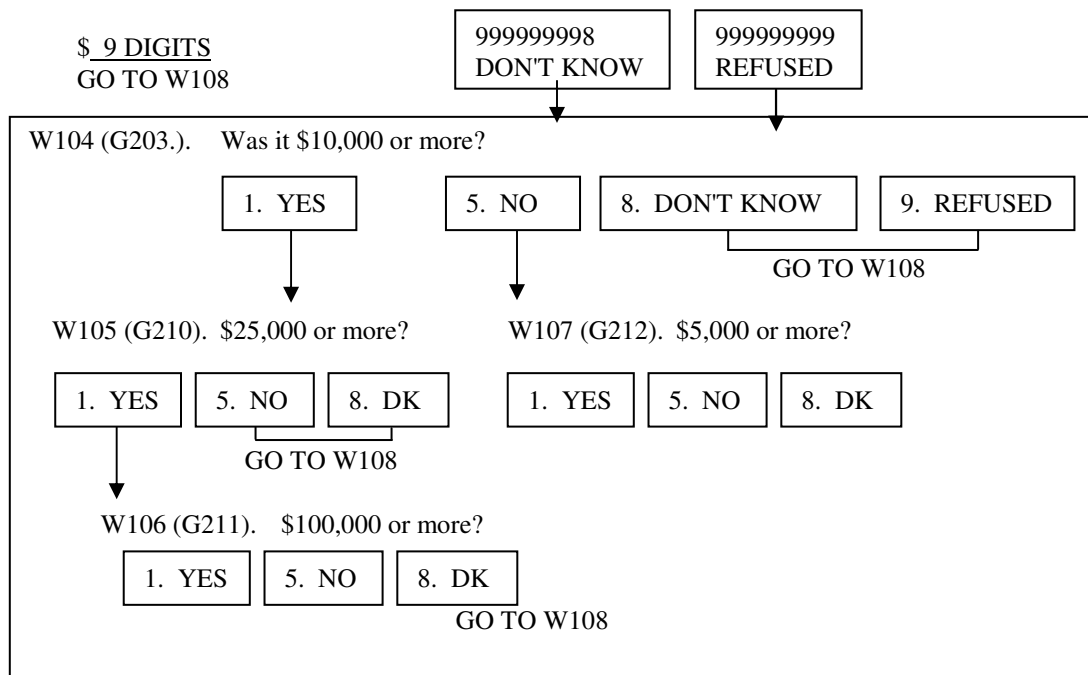

W108 (G213). Altogether, what is the total dollar value of debts that were removed that way?

\$ 9 DIGITS
GO TO W112

999999998
DON'T KNOW

999999999
REFUSED

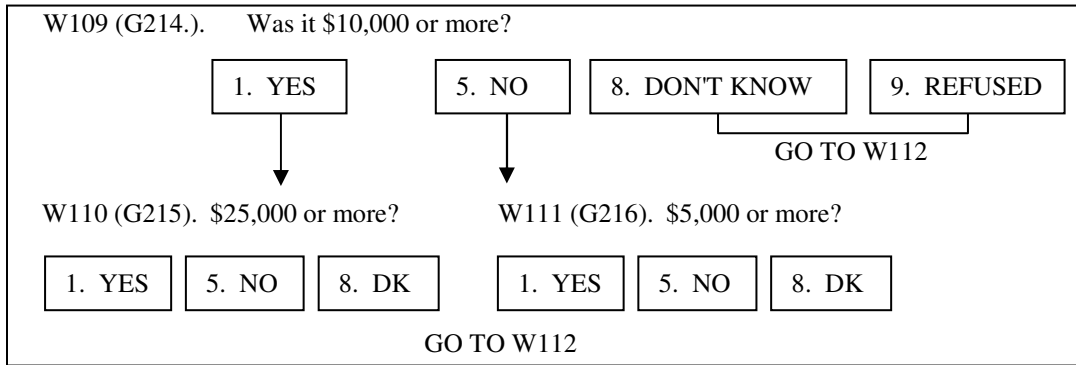

W112 (G217). **CHECKPOINT** (VARNAME=W112CKPT)

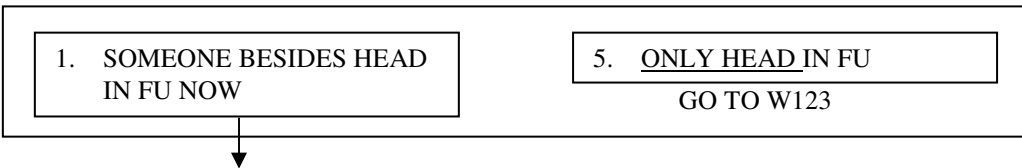

W113 (G218). Is there anyone in your family living with you now who has joined the family since January 1999 and who had \$5,000 or more in assets or debts at the time they joined the family?

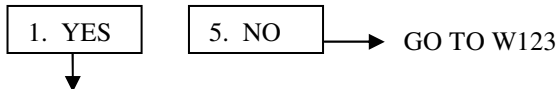

W114 (G219). Altogether, what is the total dollar value of assets that were brought into the family that way?

\$ 9 DIGITS
GO TO W119

999999998
DON'T KNOW

999999999
REFUSED

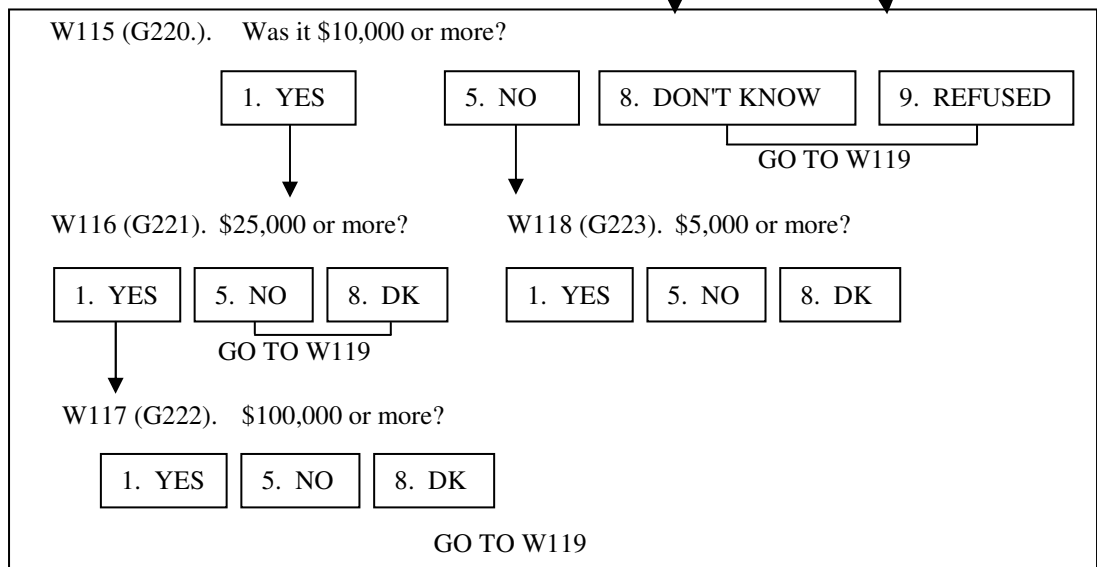

W119(G224). Altogether, what is the total dollar value of debts that were brought into the family that way?

\$ 9 DIGITS
GO TO W123

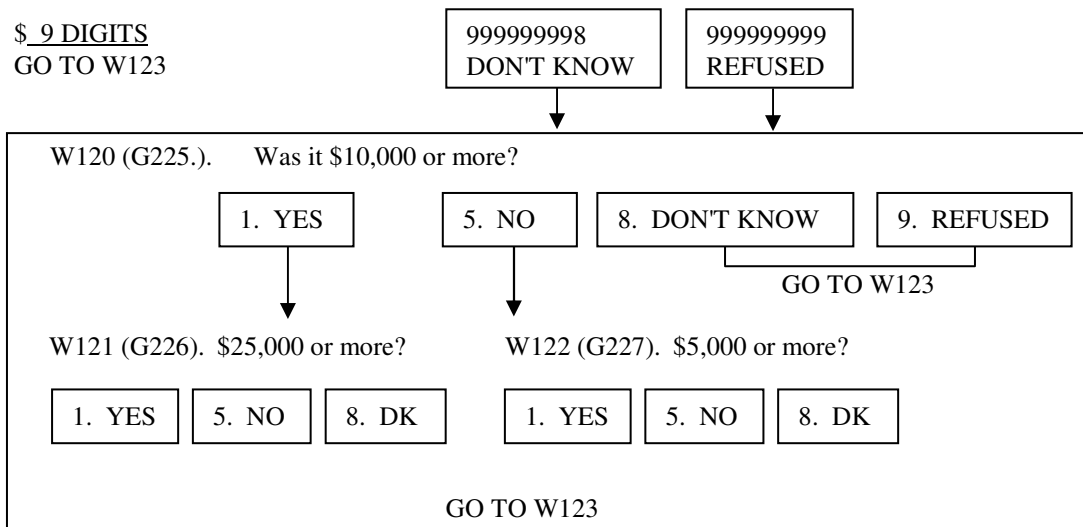

W123 (G228). Some people's assets come from gifts and inheritances. During the last two years, have you (or anyone in your family living there) received any large gifts or inheritances of money or property worth \$10,000 or more?

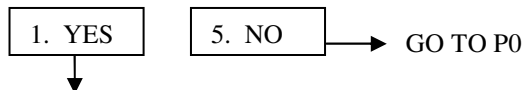

W124 (G229). What year did you receive that? (4-DIGIT VAR, CODES 2001-2003; 9997=NOT YET RECEIVED)

W125 (G230). How much was it worth altogether, at that time?

\$ 9 DIGITS
GO TO W128

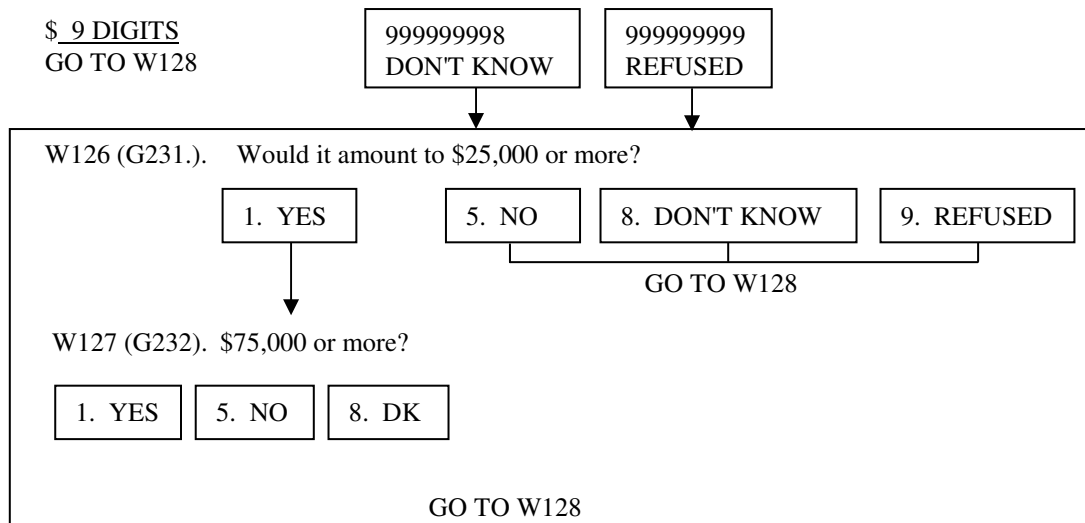

W128 (G233). Did you receive any other large gifts or inheritances of money or property in the last two years?



ASK W124-W128 AGAIN; MAX=3

SECTION P: HEAD'S AND WIFE'S/"WIFE'S" PENSIONS

P0. CHECKPOINT (VARNAME=P0CKPT)

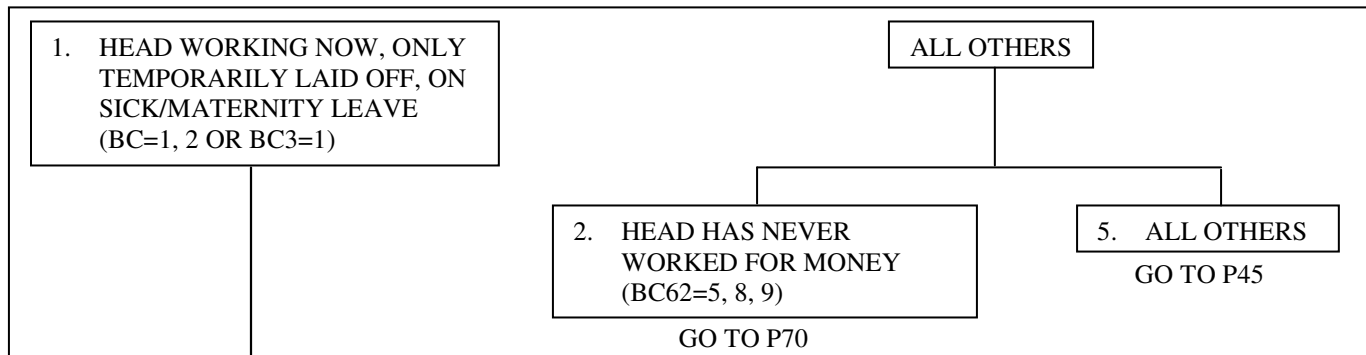

P1. Next I need to get some information about any pension or retirement plan (you /HEAD) may be eligible for at (your/his) place of work. Not including Social Security or Railroad Retirement, (are you/is he) covered by a pension or retirement plan on (your/his) present job, at (NAME OF CMJ EMPLOYER FROM BC18b)?

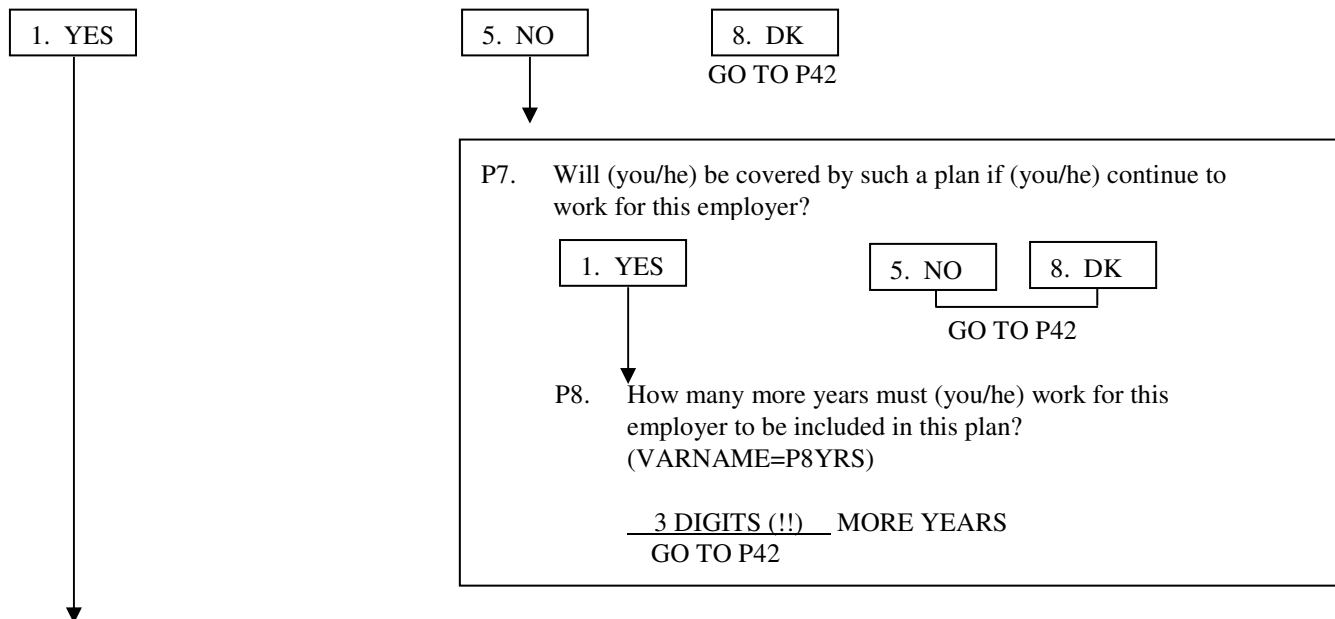

P6. How many years (have you/has he) been included in the main or basic pension plan?
 (TWO VARIABLES, P6YRS & P6YR)
2 DIGITS # YEARS **OR** SINCE _____ (4-DIGIT YEAR,1901-2003)

P9. There is a law that states that once you have been in a pension plan for enough years, you can be sure of some pension benefits even if you leave that employer. This is called "vesting". (Have you/Has he) worked under the main or basic plan long enough to earn this right to be "vested"?



P10. How many more years must (you/he) be included in this plan in order to eventually earn the right to receive some benefits from it at retirement even if (you/he) leave your present employer? (P10YRS)
3-DIGIT (!!) MORE YEARS

P11. (Are you/Is he) making any contributions to (your/his) pension such as having money deducted from (your/his) pay?

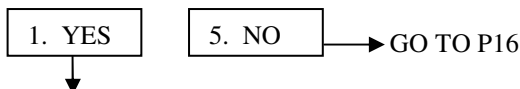

P12. (Are you/Is he) required to contribute?

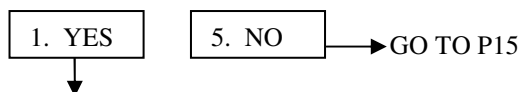

P13. What amount or percent of pay (are you/is he) required to contribute?
(THREE VARS: P13AMT, 7-DIGIT VAR; P13PER, USES TPERWK CODE;
P13PCT IS 3 DIGITS, RANGE=0-25)

P14. (Do you/Does he) also make voluntary contributions?

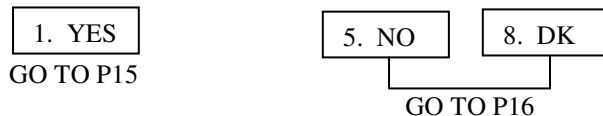

P15. What amount or percent of pay (do you/does he) voluntarily contribute currently? (THREE VARS: P15AMT, 7-DIGIT VAR; P15PER, USES TPERWK CODE; P15PCT IS 3 DIGITS, RANGE=0-25)

P16. Some pension plans have a definite formula based on years of service or salary, often called defined benefit plan. Some plans base benefits on how much money has accumulated in a person's retirement account. Other plans use both ways of setting benefits. How are the benefits for (your/his) pension determined -- by a defined benefit formula based on years of service or salary, by the amount of money in your account, or in both ways?

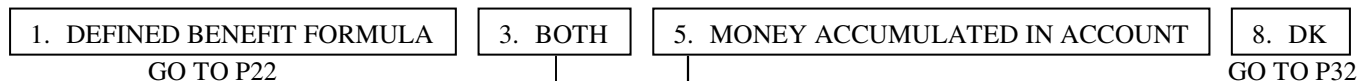

P17. Does (your/his) employer make contributions to (your/his) account?

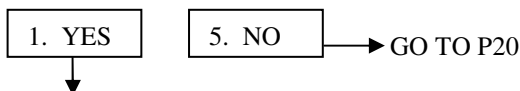

P18. What amount or percent of pay does (your/his) employer contribute to (your/his) account? (THREE VARS: P18AMT, 7-DIGIT VAR; P18PER, USES TPERWK CODE; P18PCT IS 3 DIGITS, RANGE=0-25)

P19. At what age could (you/he) first receive retirement benefits that include (your/his) employer's contributions? (P19AGE, 3 DIGITS, 31-99)

P20. What is the approximate dollar amount in (your/his) account now? (9 DIGITS)

P20a. Are the funds invested mostly in stocks, bonds, or annuities? Some of each, or what?



P21. How much could (you/he) take out of this account today if (you were/he was) to leave this employer? (THREE VARS: P21AMT=9 DIGITS; P21PER=TPERMO; P21PCT=3 DIGITS USING 0-100)

P22. CHECKPOINT (VARNAME=P22CKPT)

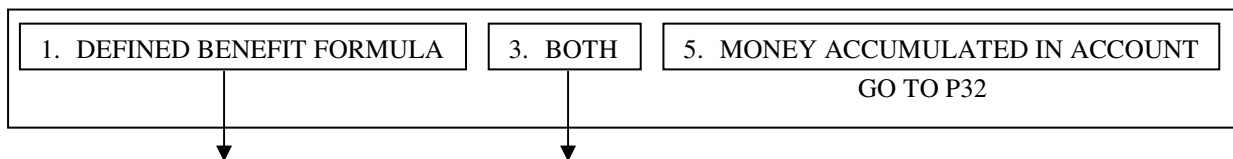

P23. What is the formula for determining when (you/he) could receive full benefits -- is it based on (your/his) age, the number of years of service, a combination of age and years of service, or what?

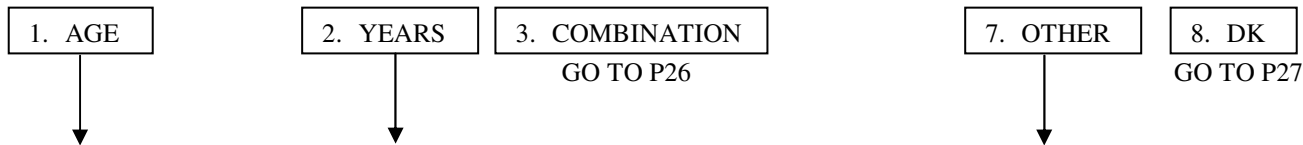

P24. How old must (you/he) be?
(P24AGE, 3 DIGITS, RANGE=31-99)
GO TO P27

P25. How many years is that?
(P24YRS, 3 DIGITS, RANGE=1-50)
GO TO P27

P26a. How is that?
(OPENEND)
GO TO P27

P26. How old must (you/he) be and how many years is that? (TWO VARS, BOTH 3 DIGITS: P26AGE USING 31-99 AND P26YRS USING 1-50)

P27. Could (you/he) retire (before age [P24AGE]/before [P25YRS] years of service/before age [P26AGE] and [P26YRS] years of service/early) and receive part but not full retirement benefits from this plan?

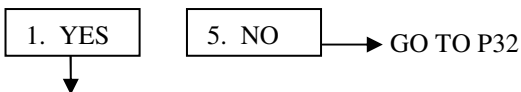

P28. What is the formula for determining the earliest date (you/he) could retire and begin drawing at least partial benefits -- is it based on (your/his) age, the number of years of service, a combination of age and years of service, or what?

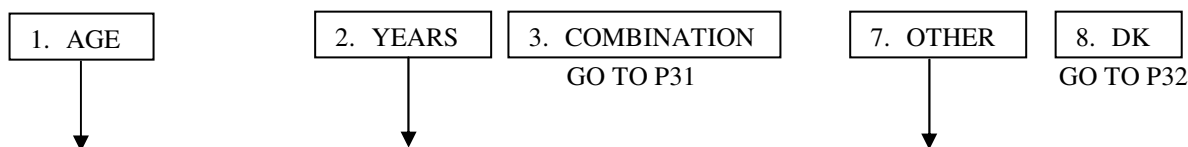

P29. How old must (you/he) be?
(P29AGE, 3 DIGITS, RANGE=31-99)
GO TO P32

P30. How many years is that?
(P30YRS, 3 DIGITS, RANGE=1-50)
GO TO P32

P31b. How is that?
(OPENEND)
GO TO P32

P31. How old must (you/he) be and how many years is that? (TWO VARS, BOTH 3 DIGITS: P31AGE USING 31-99 AND P31YRS USING 1-50)

P32. At what age (do you/does he) expect to start receiving retirement benefits from this pension plan? (3 DIGITS: 18-120 PLUS 997. NEVER; WON'T STAY LONG ENOUGH)

- P33. Some people can estimate what their pension will be in dollars per month or year, but others find it easier to estimate it as a fraction of their final pay. Can you estimate what (your/his) pension from this plan will be, either way?

1. YES 5. NO → GO TO P35

↓

- P34. How much will that be? (FOUR VARS: P34AMT=7 DIGITS; P34PER=TPERMO; P34PCT=3 DIGITS WITH VALUES=0-100; P34LUMP=9 DIGITS)

- P35. Can (you/he) designate a survivor or other person who would receive (your/his) pension benefits if (you/he) should die before receiving (your/his) full entitlement?

1. YES 5. NO → GO TO P37

↓

- P36. How much of (your/his) pension benefit would (your/his) beneficiary receive if they were to live longer than (you/him) -- all of it, some of it, or none of it?

1. ALL 3. SOME 5. NONE 7. OTHER

- P37. Does the amount of (your/his) pension depend on Social Security benefits? That is, when (you/he) start receiving Social Security benefits will (your/his) pension benefits be reduced?

1. YES 5. NO → GO TO P39

↓

- P38. When will this change take place: automatically at age 62, automatically at age 65, when (you/he) start receiving Social Security benefits, or at some other time?

1. AT AGE 62 2. AT AGE 65 3. WHEN SOCIAL SECURITY BENEFITS BEGIN 7. AT SOME OTHER TIME

- P39. On (your/his) present job, at (NAME OF EMPLOYER FROM BC18B FOR **CMJ**), what is the usual retirement age for people who work with (you/him) or have the same kind of job? (TWO VARIABLES, EACH 2 DIGITS: P39AGE=20-97, P39YRS=1-50)

- P40. Now I want to ask about (your/his) retirement plans. At what age (do you/deos he) plan to stop working? (TWO VARIABLES: P40AGE=17-110, PLUS SPECIAL 997 CODE; P40YR=2003-2080)

ACTUAL AGE OR YEAR GIVEN 997. NEVER 998. DK

GO TO P42

- P41. At what age do you think (you/he) will stop working? (TWO VARIABLES: P41AGE=17-110, PLUS SPECIAL 997 "NEVER" CODE; P41YR=2003-2080)

- P42. (In addition to the pension plan you already mentioned,) (do you/does he) have any tax-deferred compensation or savings plans on this job, such as a "thrift", profit-sharing, or Keogh plan?

1. YES 5. NO → GO TO P45

- P43. Does (your/his) employer make contributions to any such plan for (you/him)?

1. YES 5. NO → GO TO P45

- P44. What amount or percent of pay does (your/his) employer contribute? (TWO VARIABLES: P44AMT, 7 DIGITS; P44PER USING TPERWK; P44PCT 0-100)

- P45. These next questions are about pensions through a former employer. Aside from IRA or Keogh Plans, (are you/is he) included in a pension or retirement plan, or in any tax-deferred savings plan, through a former employer?

1. YES 5. NO → GO TO P70

- P46. [IF NO PENSION ABOVE] I would like to know what type of plan this was. In some retirement plans, Type A, benefits are usually based on a formula involving age, years of service, and salary. In other plans, Type B, money is accumulated in an account for you. Was that a Type A or Type B plan?

[IF PENSION AT P1, ET AL. ABOVE] What type of plan was this second pension? Type A, where benefits are usually based on a formula involving age, years of service, and salary or Type B, where money is accumulated in an account?

[IWER: "TYPE A" PLANS ARE OFTEN CALLED "DEFINED BENEFIT" PLANS. "TYPE B" PLANS, OFTEN CALLED "DEFINED CONTRIBUTION" PLANS, INCLUDE 401-K, 403-B, ESOP, SRA, THRIFT/SAVINGS, STOCK/PROFIT SHARING, AND MONEY PURCHASE PLANS]

1. TYPE A 2. TYPE B 3. BOTH TYPES 8. DK 9. RF
GO TO P52 GO TO P62A GO TO P52 GO TO P70

- P47. For the part of (your/his) pension where money is accumulated in an account, how much money was in (your/his) account when (you/he) left that employer? (8 DIGITS)

- P48. When (you/he) left that employer, did (you/he) withdraw this money, roll it over into an IRA, leave it to accumulate in the old plan, convert it to an annuity, or what? [IF MORE THAN ONE RESPONSE GIVEN, USE 7 (OTHER) AND RECORD ALL DETAILS]

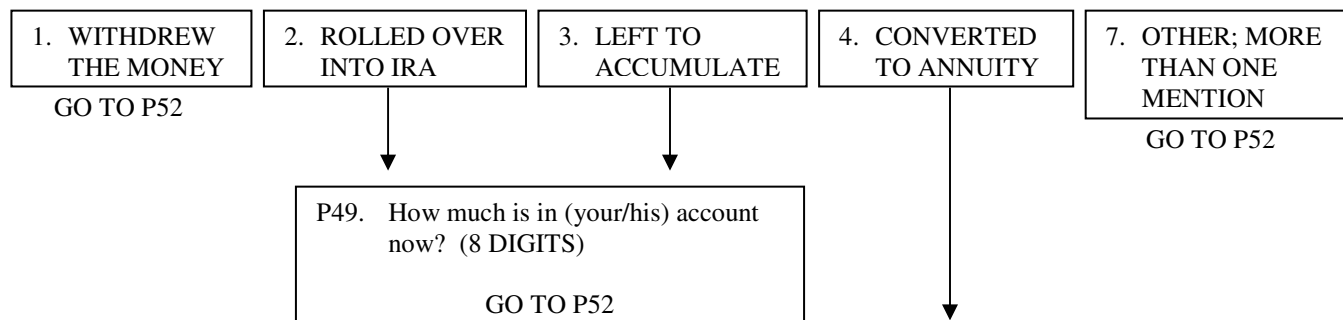

- P50. How old (were you/was he) when (you/he) started receiving the benefits from that annuity? [IF BENEFITS HAVE NOT YET BEGUN: At what age will (you/he) begin receiving them?] (2 DIGITS, 20-95)

- P51. How much are the annuity benefits per month or year? [IF BENEFITS HAVE NOT YET STARTED, RECORD WHAT BENEFITS WILL BE.] (TWO VARIABLES: P51 is 7 DIGITS AND P50PER USES TPERMO)

P52. (Now about the part of (your/his) pension where benefits are based on a formula.) (Do you/Does he) expect to receive benefits from this plan in the future, (are you/is he) receiving benefits now, did (you/he) get a cash settlement when (you/he) left, did (you/he) lose (your/his) benefits, or what? [DO NOT PROBE FOR MULTIPLE RESPONSES BUT ENTER ALL THAT APPLY.]

1. EXPECT FUTURE BENEFITS	2. RECEIVING BENEFITS NOW	3. RECEIVED CASH SETTLEMENT
4. ROLLED OVER INTO IRA	5. LOST BENEFITS	7. OTHER (SPECIFY)

P52A. CHECKPOINT (VARNAME=P52ACKPT)

WHETHER RECEIVING BENEFITS NOW—ONE MENTION AT P52=2	
RECEIVING BENEFITS	ALL OTHERS → GO TO P56A

P53. In what month and year did (you/he) start to receive these benefits? (TWO VARIABLES: P53MO USES TMONTH, P53YR USES TYEAR)

P54. How much are the benefits per month or year? (TWO VARIABLES: P54 IS 7 DIGITS, P54PER USES TPERMO)

P55. Are the benefits adjusted for changes in the cost of living?

1. YES	5. NO	8. DK	9. RF
↓	↓	↓	↓
P56. Have they ever been adjusted for changes in the cost of living? 1. YES 5. NO			

P56A. CHECKPOINT (VARNAME=P56ACKPT)

WHETHER RECEIVED CASH—ONE MENTION AT P52=3	
RECEIVED CASH	ALL OTHERS → GO TO P58A

P57. How much did that cash settlement amount to? (7 DIGITS)

P58. What did (you/he) do with the money? [ENTER ALL THAT APPLY]

1. BOUGHT DURABLES	2. SPENT IT	3. SAVED INVESTED	4. PAID OFF DEBT	5. ROLLED INTO IRA	7. OTHER (SPECIFY)
--------------------	-------------	-------------------	------------------	--------------------	--------------------

P58a. CHECKPOINT (VARNAME=P58ACKPT)

WHETHER ROLLED OVER INTO IRA—ONE MENTION AT P52=4	
ROLLED OVER INTO IRA	ALL OTHERS → GO TO P59A

P59. How much did that IRA rollover amount to? (7 DIGITS)

P59a. CHECKPOINT (VARNAME=P59ACKPT)

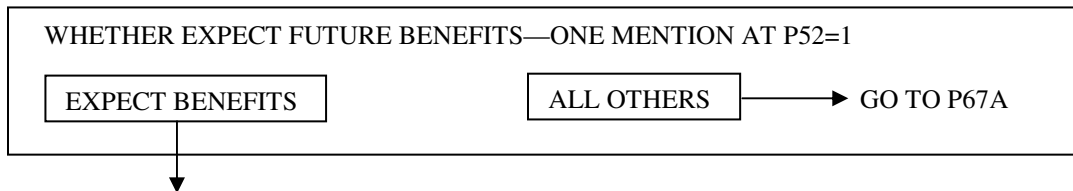

P60. For how many years altogether (were you/was he) included in this plan? [INCLUDE YEARS WITH OTHER EMPLOYERS IF SAME PLAN.] (2 DIGITS, CODES 1-70)

P61. At what age (do you/does he) expect to start receiving (the rest of your/his) benefits from this plan? (P61AGE, CODES 20-96 PLUS SPECIAL CODE BELOW)

97. ALREADY RECEIVING ALL BENEFITS

P62. Can you estimate what (you/he) expect these benefits to be? Either in dollars per month or year, or as a percent of (your/his) pay when you left that job? (FOUR VARIABLES: P62AMT IS SIX DIGITS AND P62PER USES TPERMO; P62PCT=1-100; P62LUMP IS 8 DIGITS)

P62a. CHECKPOINT (VARNAME=P62ACKPT)

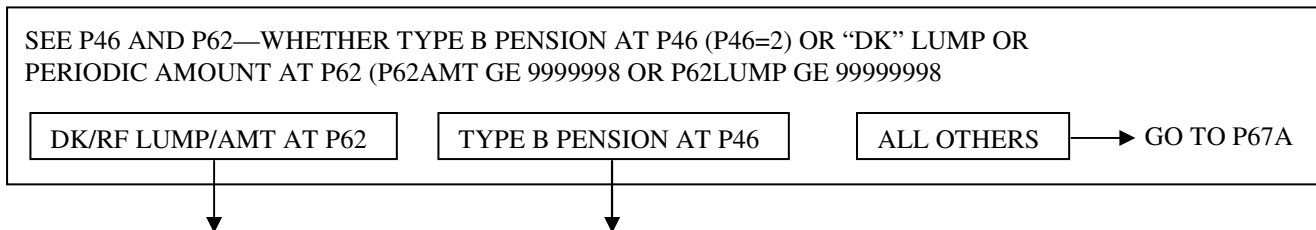

P63. How much money was in (your/his) account when (you/he) left that employer? (7 DIGITS)

P64. When (you/he) left that employer, did (you/he) transfer (your/his) account to a new employer, roll it over into an IRA, leave it to accumulate in (your/his) old plan, convert it to an annuity or what? [IF MORE THAN ONE RESPONSE GIVEN, USE 7 (OTHER) AND RECORD ALL DETAILS]

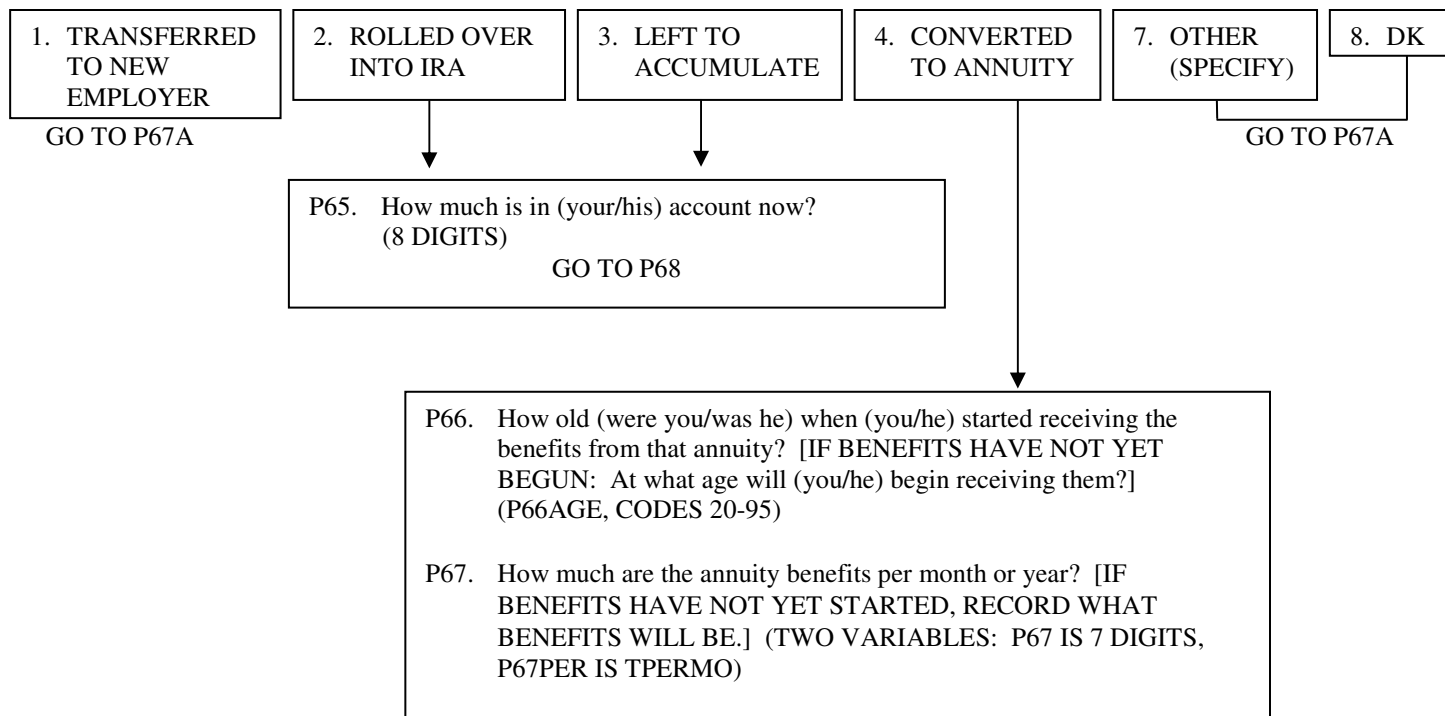

P67a. **CHECKPOINT** (VARNAME=P67ACKPT)

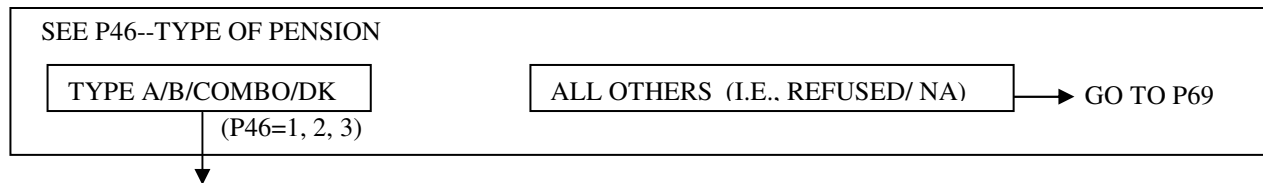

P68. What is the earliest age at which (you/he) could have left that employer and begun to receive pension benefits?
(P68AGE, CODES 20-96, PLUS SPECIAL CODE 97=NO AGE REQUIREMENT)

P69. (Do you/Does he) have any other pensions from a former employer (that you haven't already told me about)?

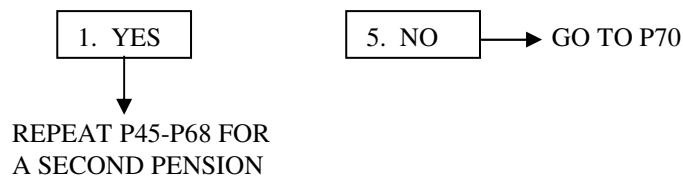

P70. **CHECKPOINT** (VARNAME=P70ACKPT)

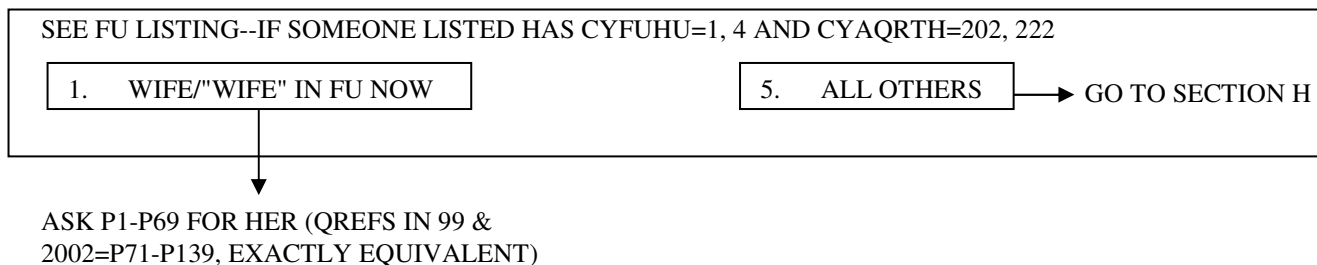

SECTION H: HEALTH

NewHeadCkPt. - WHETHER HEAD IS SAME HEAD AS LAST WAVE [USED FOR FILLS]

USING IWType AND VARS FROM CYPersInfo[I] AND PYPersInfo[I]:

IWType= ReInterview AND (CYAQRTH= MaleHead OR FemHead) AND PYAQRTH= MaleHead OR FemHead)

OR

IWType= SplitOff OR ReContact OR SplitReCon

[TCheckpt43]

2. New Head

All others

H1. Now I have a few questions about [your/HEAD's] health, including any serious limitations [you/he] might have. Would you say [your/HEAD's] health in general is excellent, very good, good, fair, or poor?

1. Excellent

2. Very Good

3. Good

4. Fair

5. Poor

H1a. Consider [your/HEAD's] health while [you were/he was] growing up, from birth to age 16.

Would you say that [your/HEAD'S] health during that time was excellent, very good, good, fair, or poor?

1. Excellent

2. Very Good

3. Good

4. Fair

5. Poor

H2. [Do you/Does HEAD] have any physical or nervous condition that limits the type of work or the amount of work [you/he] can do?

1. Yes

5. No

→ NEXT PAGE, H5a

H3. Does this condition keep [you/HEAD] from doing some types of work?

1. Yes

5. No

7. Can do nothing (VOL)

→ NEXT PAGE, H5a

H4. For work [you/HEAD] can do, how much does it limit the amount of work [you/HEAD] can do a lot, somewhat, or just a little?

1. A lot

3. Somewhat

5. Just a little

7. Not at all (VOL)

H5a. Has a doctor ever told [you/HEAD] that [you have/he has] or had any of the following...a stroke?

1. Yes 5. No → GO TO H5b

H6a. How long [have you/has HEAD] had this (condition/problem)?

_____ H6a2. 1. Years 2. Months 3. Weeks 4. Days
Number

H7a. How much does this (condition/problem) limit [your/HEAD's] normal daily activities? --A lot, somewhat, just a little, or not at all?

1. A lot 3. Somewhat 5. Just a little 7. Not at all

H5b. High blood pressure or hypertension?

1. Yes 5. No → GO TO H5c

H6b. How long [have you/has HEAD] had this [condition/problem]?

_____ H6b2. 1. Years 2. Months 3. Weeks 4. Days
Number

H7b. How much does this (condition/problem) limit [your/HEAD'S] normal daily activities? -- A lot, somewhat, just a little, or not at all?

1. A lot 3. Somewhat 5. Just a little 7. Not at all

H5c. Diabetes or high blood sugar?

1. Yes 5. No → GO TO H5d

H6c. How long [have you/has HEAD] had this [condition/problem]?

_____ H6c2. 1. Years 2. Months 3. Weeks 4. Days
Number

H7c. How much does this (condition/problem) limit [your/HEAD'S] normal daily activities? -- A lot, somewhat, just a little, or not at all?

1. A lot 3. Somewhat 5. Just a little 7. Not at all

H5d. Cancer or a malignant tumor, excluding skin cancer?

1. Yes
 5. No → GO TO H5e

H6d. How long [have you/has HEAD] had this [condition/problem]?

_____ H6d2.
 1. Years
 2. Months
 3. Weeks
 4. Days
 Number

H7d. How much does this (condition/problem) limit [your/HEAD'S] normal daily activities? -- A lot, somewhat, just a little, or not at all?

1. A lot
 3. Somewhat
 5. Just a little
 7. Not at all

H5e. (Has a doctor ever told [you/HEAD] that [you have/he has] or had...)
Chronic lung disease such as bronchitis or emphysema?

1. Yes
 5. No → GO TO H5f

H6e. How long [have you/has HEAD] had this (condition/problem)?

_____ H6e2.
 1. Years
 2. Months
 3. Weeks
 4. Days
 Number

H7e. How much does this (condition/problem) limit [your/HEAD'S] normal daily activities? -- A lot, somewhat, just a little, or not at all?

1. A lot
 3. Somewhat
 5. Just a little
 7. Not at all

H5f. A heart attack?

1. Yes
 5. No → GO TO H5g

H6f. How long [since you/since HEAD] had this (condition/problem)?

_____ H6f2.
 1. Years
 2. Months
 3. Weeks
 4. Days
 Number

H7f. How much does this (condition/problem) limit [your/HEAD'S] normal daily activities? -- A lot, somewhat, just a little, or not at all?

1. A lot
 3. Somewhat
 5. Just a little
 7. Not at all

H5g. Coronary heart disease, angina, congestive heart failure or other heart problems?

1. Yes 5. No → GO TO H5h

H6g. How long [have you/has HEAD] had this (condition/problem)?

_____ H6g2. 1. Years 2. Months 3. Weeks 4. Days
Number

H7g. How much does this (condition/problem) limit [your/HEAD'S] normal daily activities? -- A lot, somewhat, just a little, or not at all?

1. A lot 3. Somewhat 5. Just a little 7. Not at all

H5h. (Has a doctor ever told [you/HEAD] that [you have/he has] or had...)
Any emotional, nervous, or psychiatric problems?

1. Yes 5. No → GO TO H5i

H6h. How long [have you/has HEAD] had this (condition/problem)?

_____ H6h2. 1. Years 2. Months 3. Weeks 4. Days
Number

H7h. How much does this (condition/problem) limit [your/HEAD'S] normal daily activities? -- A lot, somewhat, just a little, or not at all?

1. A lot 3. Somewhat 5. Just a little 7. Not at all

H5i. Arthritis or rheumatism?

1. Yes 5. No → GO TO H5j

H6i. How long [have you/has HEAD] had this (condition/problem)?

_____ H6i2. 1. Years 2. Months 3. Weeks 4. Days
Number

H7i. How much does this (condition/problem) limit [your/HEAD'S] normal daily activities? -- A lot, somewhat, just a little, or not at all?

1. A lot 3. Somewhat 5. Just a little 7. Not at all

H5j. Asthma?

1. Yes 5. No → GO TO H5k

H6j. How long [have you/has HEAD] had this (condition/problem)?

_____ H6j2. 1. Years 2. Months 3. Weeks 4. Days
Number

H7j. How much does this (condition/problem) limit [your/HEAD'S] normal daily activities? -- A lot, somewhat, just a little, or not at all?

1. A lot 3. Somewhat 5. Just a little 7. Not at all

H5k. Permanent loss of memory or loss of mental ability?

1. Yes 5. No → GO TO H5l

H6k. How long [have you/has HEAD] had this (condition/problem)?

_____ H6k2. 1. Years 2. Months 3. Weeks 4. Days
Number

H7k. How much does this (condition/problem) limit [your/HEAD'S] normal daily activities? -- A lot, somewhat, just a little, or not at all?

1. A lot 3. Somewhat 5. Just a little 7. Not at all

H5l. (Has a doctor ever told [you/HEAD] that [you have/he has] or had...)
A learning disorder?

1. Yes 5. No → GO TO H8

H6l. How long [have you/has HEAD] had this (condition/problem)?

_____ H6l2. 1. Years 2. Months 3. Weeks 4. Days
Number

H7l. How much does this (condition/problem) limit [your/HEAD'S] normal daily activities? -- A lot, somewhat, just a little, or not at all?

1. A lot 3. Somewhat 5. Just a little 7. Not at all

H8.

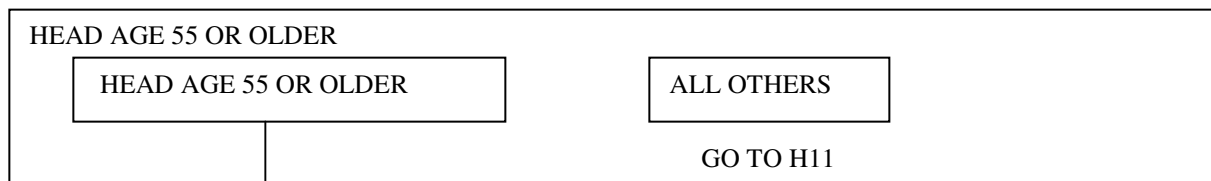

H9a. The next questions are about [your/HEAD's] ability to do certain activities -- by [your/him]self and without special equipment. Because of a health or physical problem, [do you/does he] have any difficulty...

a. bathing or showering?

 → GO TO H9b

H10a. Does someone usually help [you/him] with that activity?

b. dressing?

 → GO TO H9c

H10b. Does someone usually help [you/him] with that activity?

c. eating?

 → GO TO H9d

H10c. Does someone usually help [you/him] with that activity?

d. getting in or out of bed or a chair?

 → GO TO H9e

H10d. Does someone usually help [you/him] with that activity?

H9e. (Because of a health or physical problem, [do you/does HEAD]have any difficulty...) walking?

 → GO TO H9f

H10e. Does someone usually help [you/him] with that activity?

f. getting outside?

1. Yes

5. No → GO TO H9g

H10f. Does someone usually help [you/him] with that activity?

1. Yes

5. No

g. using the toilet, including getting to the toilet?

1. Yes

5. No → GO TO H11

H10g. Does someone usually help [you/him] with that activity?

1. Yes

5. No

H11. (I know you have already told me about your condition, but I need to ask these next questions anyway.) How often (do you/does he) participate in light physical activity -- such as walking, dancing, gardening, golfing, bowling, etc.?

_____ PER
NUMBER

2. Day 3. Week 4. Two weeks 5. Month

6. Year 7. Other - specify → _____

H12. How often (do you/does he) participate in vigorous physical activity or sports -- such as heavy housework, aerobics, running, swimming, or bicycling?

_____ PER
NUMBER

2. Day 3. Week 4. Two weeks 5. Month

6. Year 7. Other - specify → _____

H13. [Do you/Does HEAD] smoke cigarettes?

1. Yes

5. No

<p>H14. On the average, how many cigarettes per day [do you/does he] usually smoke?</p> <p>_____</p> <p>H15. How old [were you/was HEAD] when [you/he] first smoked cigarettes regularly?</p> <p>_____</p> <p>NEXT PAGE, H20</p>	<p>H16. [Did you/Did HEAD] ever smoke cigarettes?</p> <p>1. Yes 5. No → NEXT PAGE, H20</p> <p>H17. On the average, how many cigarettes per day [did you/did he] smoke?</p> <p>_____</p> <p>H18. How old [were you/was HEAD] when [you/he] last smoked cigarettes regularly? _____</p> <p>H19. How old [were you/was HEAD] when [you/he] first smoked cigarettes regularly? _____</p> <p>NEXT PAGE, H20</p>
--	---

H20. [Do you/Does HEAD] ever drink any alcoholic beverages such as beer, wine, or liquor?

1. Yes	5. No → GO TO H22
--------	-------------------

H21. On average, [do you/does HEAD] have less than one drink a day, one to two drinks a day, three to four drinks a day, or five or more drinks a day?

1. Less than one a day	2. 1-2 a day	3. 3-4 a day	4. 5 or more a day
------------------------	--------------	--------------	--------------------

H22. About how much [do you/does HEAD] weigh? _____

H23. How tall [are you/is HEAD]? _____

H24CkPt. **CHECKPOINT** - WHETHER WIFE/QWIFE IN FU
USING VARS FROM Coverscreen.CYPersInfo.CYPIInfo[I] FOR EACH INDIVIDUAL IN FU:

CYAQRTH= 202 Wife OR 222 QWife AND CYFuHu= FU OR FUMI

[TCheckpoint22] 1. Wife/"Wife in FU 5. All others → Next Page, H48CkPt

NewWQWckPt. **CHECKPOINT** - WHETHER WIFE/QWIFE IN FU IS NEW
USING IWType AND VARS FROM Coverscreen.PYPersInfo.PYPInfo[I] FOR WQW:

IWType= ReInterview AND PYAQRTH NOT EQ Wife OR QWife
OR

IWType= SplitOff OR ReContact OR SplitReCon

TCheckpoint43] 1. New Wife/"Wife 5. All others → NEXT PAGE, H48CkPt

THE SERIES H25-H47, WHICH IS PARALLEL TO H1-H23, IS ASKED WITH REFERENCE TO THE WIFE/QWIFE. QUESTION WORDING FILLS WILL CHANGE BASED ON WHO IS THE RESPONDENT (R). H36b IS ASKED ONLY IF WIFE/QWIFE IS R PER H36bCkPt.

H25. Now I have a few questions about [your/WIFE/"WIFE"] health, including any serious limitations [you/she] might have. Would you say [your/WIFE/"WIFE"] health in general is excellent, very good, good, fair, or poor?

1. Excellent	2. Very Good	3. Good	4. Fair	5. Poor
--------------	--------------	---------	---------	---------

H25a. Consider [your/WIFE/"WIFE"] health while [you were/she was] growing up, from birth to age 16. Would you say that [your/WIFE/"WIFE"] health during that time was excellent, very good, good, fair, or poor?

1. Excellent	2. Very Good	3. Good	4. Fair	5. Poor
--------------	--------------	---------	---------	---------

H26. [Do you/Does WIFE/"WIFE"] have any physical or nervous condition that limits the type of work or the amount of work [you/she] can do?

 1. Yes

 5. No

 → NEXT PAGE, H29a

H27. Does this condition keep [you/WIFE/"WIFE"] from doing some types of work?

 1. Yes

 5. No

 7. Can do nothing (VOL)

 → NEXT PAGE, 29a

H28. For work [you/WIFE/"WIFE"] can do, how much does it limit the amount of work [you/WIFE/"WIFE"] can do a lot, somewhat, or just a little?

 1. A lot

 3. Somewhat

 5. Just a little

 7. Not at all (VOL)

H29a. Has a doctor ever told [you/WIFE/"WIFE"] that [you have/she has] or had any of the following...a stroke?

 1. Yes

 5. No

 → GO TO H29b

H30a. How long [have you/has WIFE/"WIFE"] had this (condition/problem)?

_____ Number

H6a2.

 1. Years

 2. Months

 3. Weeks

 4. Days

H31a. How much does this (condition/problem) limit [your/WIFE/"WIFE"] normal daily activities? --A lot, somewhat, just a little, or not at all?

 1. A lot

 3. Somewhat

 5. Just a little

 7. Not at all

H29b. High blood pressure or hypertension?

 1. Yes

 5. No

 → GO TO H29c

H30b. How long [have you/has WIFE/"WIFE"] had this [condition/problem]?

_____ Number

H6b2.

 1. Years

 2. Months

 3. Weeks

 4. Days

H31b. How much does this (condition/problem) limit [your/WIFE/"WIFE"] normal daily activities? -- A lot, somewhat, just a little, or not at all?

 1. A lot

 3. Somewhat

 5. Just a little

 7. Not at all

H29c. Diabetes or high blood sugar?

 1. Yes

 5. No

→ GO TO H29d

H30c. How long [have you/has WIFE/"WIFE"] had this [condition/problem]?

Number

H6c2.

 1. Years

 2. Months

 3. Weeks

 4. Days

H31c. How much does this (condition/problem) limit [your/WIFE/"WIFE"] normal daily activities? -- A lot, somewhat, just a little, or not at all?

 1. A lot

 3. Somewhat

 5. Just a little

 7. Not at all

H29d. Cancer or a malignant tumor, excluding skin cancer?

 1. Yes

 5. No

→ GO TO H29e

H30d. How long [have you/has WIFE/"WIFE"] had this [condition/problem]?

Number

H6d2.

 1. Years

 2. Months

 3. Weeks

 4. Days

H31d. How much does this (condition/problem) limit [your/WIFE'S/"WIFE'S"] normal daily activities? -- A lot, somewhat, just a little, or not at all?

 1. A lot

 3. Somewhat

 5. Just a little

 7. Not at all

H29e. (Has a doctor ever told [you/WIFE/"WIFE"] that [you have/she has] or had...)
Chronic lung disease such as bronchitis or emphysema?

 1. Yes

 5. No

→ GO TO H29f

H30e. How long [have you/has WIFE/"WIFE"] had this (condition/problem)?

Number

H6e2.

 1. Years

 2. Months

 3. Weeks

 4. Days

H31e. How much does this (condition/problem) limit [your/WIFE/"WIFE"] normal daily activities? -- A lot, somewhat, just a little, or not at all?

 1. A lot

 3. Somewhat

 5. Just a little

 7. Not at all

H29f. A heart attack?

 1. Yes

 5. No

→ GO TO H29g

H30f. How long [since you/since WIFE/"WIFE"] had this (condition/problem)?

_____ Number

H6f2.

 1. Years

 2. Months

 3. Weeks

 4. Days

H31f. How much does this (condition/problem) limit [your/WIFE'S/"WIFE'S"] normal daily activities? -- A lot, somewhat, just a little, or not at all?

 1. A lot

 3. Somewhat

 5. Just a little

 7. Not at all

H29g. Coronary heart disease, angina, congestive heart failure or other heart problems?

 1. Yes

 5. No

→ GO TO H29h

H30g. How long [have you/has WIFE/"WIFE"] had this (condition/problem)?

_____ Number

H6g2.

 1. Years

 2. Months

 3. Weeks

 4. Days

H31g. How much does this (condition/problem) limit [your/WIFE/"WIFE"] normal daily activities? -- A lot, somewhat, just a little, or not at all?

 1. A lot

 3. Somewhat

 5. Just a little

 7. Not at all

H29h. (Has a doctor ever told [you/WIFE/"WIFE"] that [you have/she has] or had...) Any emotional, nervous, or psychiatric problems?

 1. Yes

 5. No

→ GO TO H29i

H30h. How long [have you/has WIFE/"WIFE"] had this (condition/problem)?

_____ Number

H6h2.

 1. Years

 2. Months

 3. Weeks

 4. Days

H31h. How much does this (condition/problem) limit [your/WIFE'S/"WIFE'S"] normal daily activities? -- A lot, somewhat, just a little, or not at all?

 1. A lot

 3. Somewhat

 5. Just a little

 7. Not at all

H29i. Arthritis or rheumatism?

 1. Yes

 5. No

→ GO TO H29j

H30i. How long [have you/has WIFE/"WIFE"] had this (condition/problem)?

Number

H6j2.

 1. Years

 2. Months

 3. Weeks

 4. Days

H31i. How much does this (condition/problem) limit [your/WIFE'S/"WIFE'S"] normal daily activities? -- A lot, somewhat, just a little, or not at all?

 1. A lot

 3. Somewhat

 5. Just a little

 7. Not at all

H29j. Asthma?

 1. Yes

 5. No

→ GO TO H29k

H30j. How long [have you/has WIFE] had this (condition/problem)?

Number

H6j2.

 1. Years

 2. Months

 3. Weeks

 4. Days

H31j. How much does this (condition/problem) limit [your/WIFE'S/"WIFE'S"] normal daily activities? -- A lot, somewhat, just a little, or not at all?

 1. A lot

 3. Somewhat

 5. Just a little

 7. Not at all

H29k. Permanent loss of memory or loss of mental ability?

 1. Yes

 5. No

→ GO TO H29l

H30k. How long [have you/has WIFE/"WIFE"] had this (condition/problem)?

Number

H6j2.

 1. Years

 2. Months

 3. Weeks

 4. Days

H31k. How much does this (condition/problem) limit [your/WIFE'S/"WIFE'S"] normal daily activities? -- A lot, somewhat, just a little, or not at all?

 1. A lot

 3. Somewhat

 5. Just a little

 7. Not at all

H29l. (Has a doctor ever told [you/WIFE] that [you have/she has] or had...) A learning disorder?

1. Yes 5. No → GO TO H32

H30l. How long [have you/has WIFE/"WIFE"] had this (condition/problem)?

_____ H6j2. 1. Years 2. Months 3. Weeks 4. Days
Number

H31l. How much does this (condition/problem) limit [your/WIFE'S?WIFE'S] normal daily activities? -- A lot, somewhat, just a little, or not at all?

1. A lot 3. Somewhat 5. Just a little 7. Not at all

H32.

WIFE/"WIFE" AGE 55 OR OLDER	
WIFE/"WIFE" AGE 55 OR OLDER	ALL OTHERS
GO TO H35	

H33a. The next questions are about [your/WIFE/"WIFE"] ability to do certain activities -- by [your/her]self and without special equipment. Because of a health or physical problem, [do you/does she] have any difficulty...

b. bathing or showering?

1. Yes 5. No → GO TO H33b

H34a. Does someone usually help [you/her] with that activity?

1. Yes 5. No

b. dressing?

1. Yes 5. No → GO TO H33c

H34b. Does someone usually help [you/her] with that activity?

1. Yes 5. No

c. eating?

1. Yes 5. No → GO TO H33d

H34c. Does someone usually help [you/her] with that activity?

1. Yes 5. No

d. getting in or out of bed or a chair?

 → GO TO H33e

H34d. Does someone usually help [you/her] with that activity?

H9e. (Because of a health or physical problem, [do you/does WIFE/"WIFE"]have any difficulty...) walking?

 → GO TO H33f

H34e. Does someone usually help [you/her] with that activity?

f. getting outside?

 → GO TO H33g

H34f. Does someone usually help [you/her] with that activity?

g. using the toilet, including getting to the toilet?

 → GO TO H35

H34g. Does someone usually help [you/her] with that activity?

H35. (I know you have already told me about your condition, but I need to ask these next questions anyway.) How often (do you/does she) participate in light physical activity -- such as walking, dancing, gardening, golfing, bowling, etc.?

_____ PER
NUMBER

2. Day	3. Week	4. Two weeks	5. Month
6. Year	7. Other - specify → _____		

H36. How often (do you/does she) participate in vigorous physical activity or sports -- such as heavy housework, aerobics, running, swimming, or bicycling?

_____ PER
NUMBER

2. Day	3. Week	4. Two weeks	5. Month
6. Year	7. Other - specify → _____		

H37. [Do you/Does WIFE/"WIFE"] smoke cigarettes?

<div style="border: 1px solid black; padding: 5px; display: inline-block;">1. Yes</div> ↓	<div style="border: 1px solid black; padding: 5px; display: inline-block;">5. No</div> ↓
<p>H38. On the average, how many cigarettes per day [do you/does/she] usually smoke?</p> <p>_____</p> <p>H39. How old [were you/was WIFE/"WIFE"] when [you/she] first smoked cigarettes regularly?</p> <p>_____</p> <p style="text-align: right;">NEXT PAGE, H44</p>	<p>H40. [Did you/Did WIFE/"WIFE"] ever smoke cigarettes?</p> <div style="display: flex; justify-content: space-around; align-items: center;"> <div style="border: 1px solid black; padding: 5px; display: inline-block;">1. Yes</div> <div style="border: 1px solid black; padding: 5px; display: inline-block;">5. No</div> <div style="margin-left: 20px;">→ NEXT PAGE, H44</div> </div> <p style="text-align: center;">↓</p> <p>H41. On the average, how many cigarettes per day [did you/did she] smoke?</p> <p>_____</p> <p>H42. How old [were you/was WIFE/"WIFE"] when [you/she] last smoked cigarettes regularly? _____</p> <p>H43. How old [were you/was WIFE/"WIFE"] when [you/she] first smoked cigarettes regularly? _____</p> <p style="text-align: right;">NEXT PAGE, H44</p>

H44. [Do you/Does WIFE/"WIFE"] ever drink any alcoholic beverages such as beer, wine, or liquor?

1. Yes

↓

5. No

 → GO TO H46

H45. On average, [do you/does WIFE/"WIFE"] have less than one drink a day, one to two drinks a day, three to four drinks a day, or five or more drinks a day?

1. Less than one a day	2. 1-2 a day	3. 3-4 a day	4. 5 or more a day
------------------------	--------------	--------------	--------------------

H46. About how much [do you/does WIFE/"WIFE"] weigh? _____

H47. How tall [are you/is WIFE/"WIFE"]? _____

H48CkPt. **CHECKPOINT** – WHETHER ANY OFUMS IN FU USING VARS FROM CYPersInfo[I] FOR EACH INDIVIDUAL IN FU:

CYAQRTH= >222 AND CYFuHu= FU OR FUMI

[TCheckpt36]

1. Someone in FU other than Head/Wife/"Wife"

5. All others

→ GO TO H51a

H49. Now about the rest of your family living there--are any family members in poor health?

1. Yes

5. No

→ GO TO H59

H50. Who is that? [TOFUM: AQSN, FIRST AND LAST NAME OF EACH OFUM]

CHECK all that apply

3. CYNamF CYNamL

4. CYNamF CYNamL

H58CkPt. **CHECKPOINT** – WHO IS RESPONDENT (R)

[TCheckpt35]

1. Head is R

2. Wife/"Wife" is R

5. All others

PAGE 101, H60

H59. Now, I am going to ask you (RESPONDENT) some questions about feelings you may have had over the PAST 30 days. Please answer using one of the following choices: All of the time, most of the time, some of the time, a little of the time, none of the time. In the past 30 days, about how often did you feel...

a. so sad, nothing could cheer you up?

1. All of the time

2. Most of the time

3. Some of the time

4. Little of the time

5. None of the time

b. nervous?

1. All of the time

2. Most of the time

3. Some of the time

4. Little of the time

5. None of the time

c. restless or fidgety?

1. All of the time

2. Most of the time

3. Some of the time

4. Little of the time

5. None of the time

d. hopeless?

1. All of the time

2. Most of the time

3. Some of the time

4. Little of the time

5. None of the time

e. that everything was an effort?

1. All of the time	2. Most of the time	3. Some of the time	4. Little of the time	5. None of the time
--------------------	---------------------	---------------------	-----------------------	---------------------

f. worthless?

1. All of the time	2. Most of the time	3. Some of the time	4. Little of the time	5. None of the time
--------------------	---------------------	---------------------	-----------------------	---------------------

H59g. Thinking about the feelings I just asked you about, altogether, did these feelings occur more often in the past 30 days than is usual for you, less often than is usual, or about the same as usual?

1. More often than usual	2. Less often than usual	3. About the same	DK/RF
--------------------------	--------------------------	-------------------	-------

GO TO H59j

<p>H59h. Was that a lot more, somewhat, or only a little more often than usual?</p> <table border="1"> <tr> <td>1. A lot more</td> <td>2. Somewhat more</td> <td>3. A little more</td> </tr> </table>	1. A lot more	2. Somewhat more	3. A little more	<p>H59i. Was that a lot less, somewhat, or only a little less often than usual?</p> <table border="1"> <tr> <td>1. A lot less</td> <td>2. Somewhat less</td> <td>3. A little less</td> </tr> </table>	1. A lot less	2. Somewhat less	3. A little less
1. A lot more	2. Somewhat more	3. A little more					
1. A lot less	2. Somewhat less	3. A little less					

H59j. How much do these feelings usually interfere with your life or activities -- a lot, some, a little, or not at all?

1. A lot	2. Some	3. A little	5. Not at all
----------	---------	-------------	---------------

H59k. During the past 30 days, how many days out of 30 were you totally unable to work or carry out your normal activities because of these feelings?

0-29	DK/RF	30
------	-------	----

GO TO H60

H59l. [Aside from [that day/those (NUMBER OF DAYS FROM H59K) days], how many of the remaining days/How many days] out of the past 30 were you able to work but had to cut down on what you did because of these feelings?

0-29	DK/RF	30
------	-------	----

H60. In 1999 or 2000, was anyone in the family covered by health insurance or some other kind of health care plan? (Including health insurance obtained through employment or purchased directly as well as government programs like Medicare and Medicaid that provide medical care or help pay medical bills.)

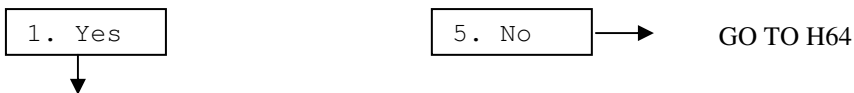

H60a. Who was covered? _____

[H61-H62A IS ASKED FOR EACH PERSON SELECTED AT H60a]

H61. What kind of health insurance or health care coverage did (you/he/she) have?

CHECK all that apply

[TInsurer]

1. Employer provided health insurance	2. Private health insurance purchased	3. Medicare
4. Medi-Gap	5. Medicaid/Medical Assistance/Medi-Cal	6. Military health care/VA
7. CHAMPUS/Tricare/CHAMP-VA	8. Indian Health Insurance	9. State-sponsored health plan
10. Other government program	97. Other - specify	_____

H62. For how many months in 2001 [were you/was he/was she] covered? _____

H62a. For how many months in 2002 [were you/was he/was she] covered? _____

H63. Altogether, how much did you and your family pay for health insurance premiums, in 1999 and 2000 combined, for (all of) the health insurance or health care coverage(s) you just mentioned? Please include amounts that were automatically deducted from pay, as well as amounts paid directly.
 \$ _____

H64. About how much did [you/you and your family] pay out-of-pocket for nursing home and hospital bills in 1999 and 2000 combined?

\$ _____
GO TO H70

8. DON'T KNOW

9. REFUSED

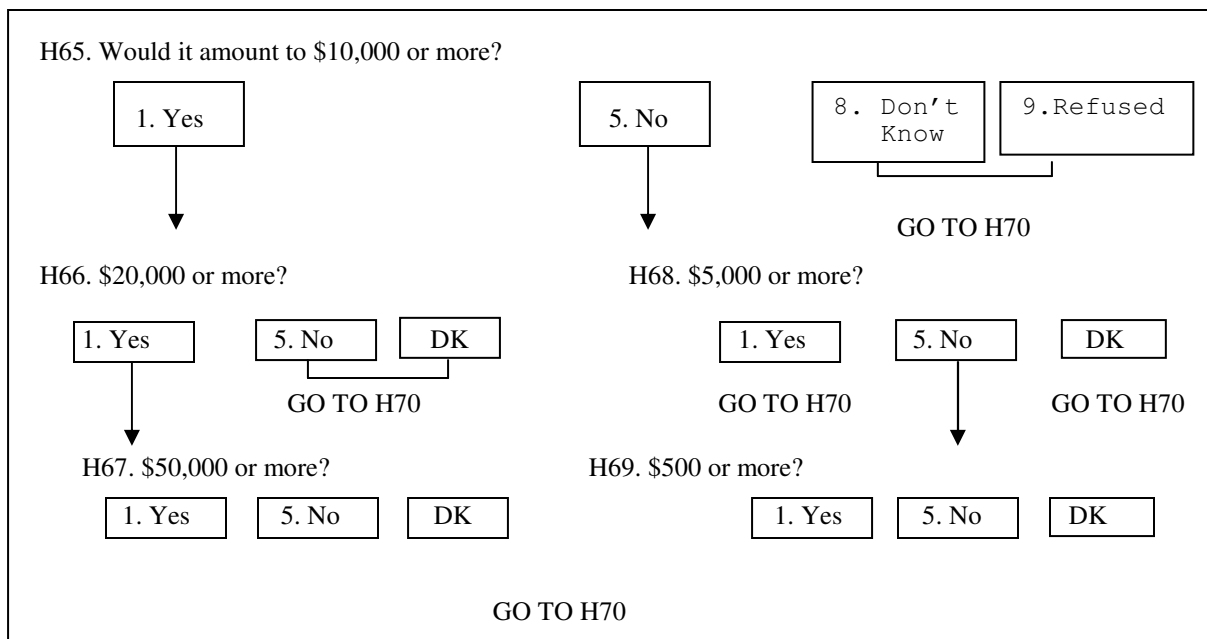

H70. About how much did [you/you and your family] pay out-of-pocket for doctor, outpatient surgery, and dental bills in 1999 and 2000 combined?

\$ _____
NEXT PAGE, H76

8. DON'T KNOW

9. REFUSED

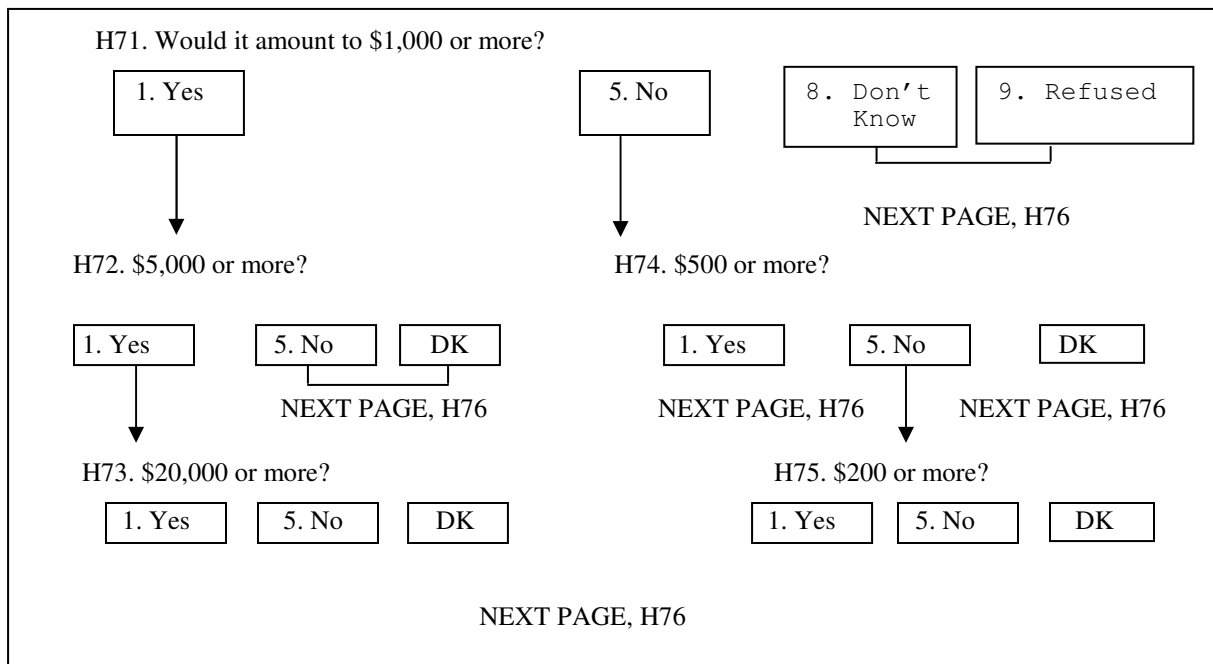

H76. About how much did [you/you and your family] pay out-of-pocket for prescriptions, in-home medical care, special facilities, and other services in 1999 and 2000 combined?

\$ _____

8. DON'T KNOW 9. REFUSED

GO TO H82

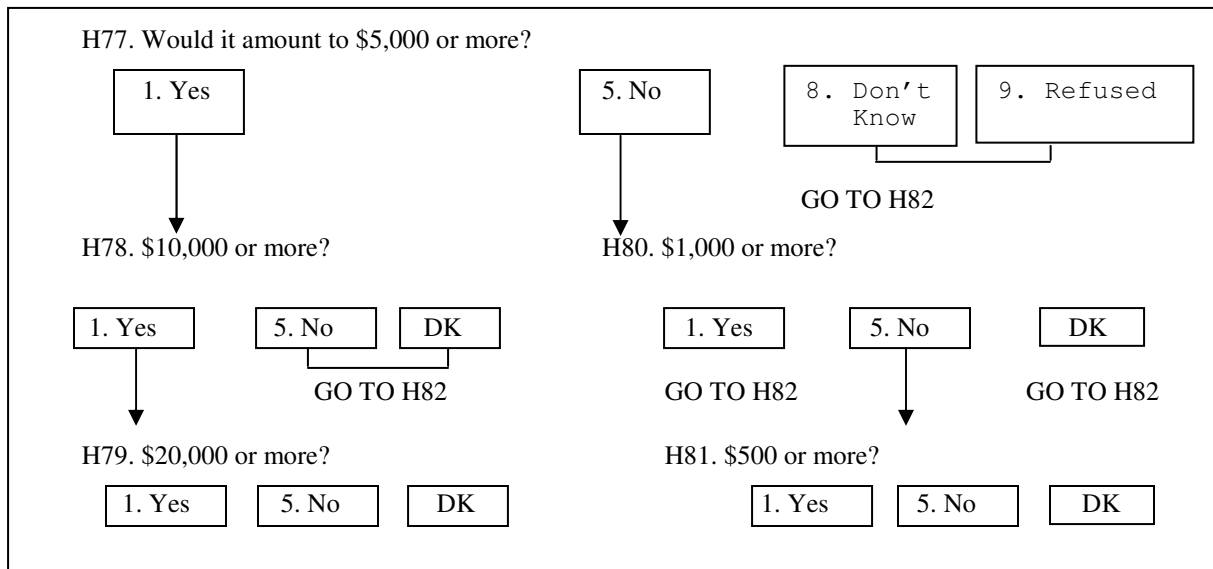

H82. Could you give me your best estimate of the total cost of all medical care for [you/ you and your family living there] in 1999 and 2000 combined? That is, the total of your out-of-pocket costs you just gave me, plus the costs covered by Medicare, Medicaid, or other health insurance? [IF NECESSARY: The costs we talked about were for hospital and nursing home stays, doctor and clinic visits, outpatient surgery, dental visits, prescriptions, and in-home medical care.]

\$ _____

8. DON'T KNOW 9. REFUSED

GO TO END SEC H

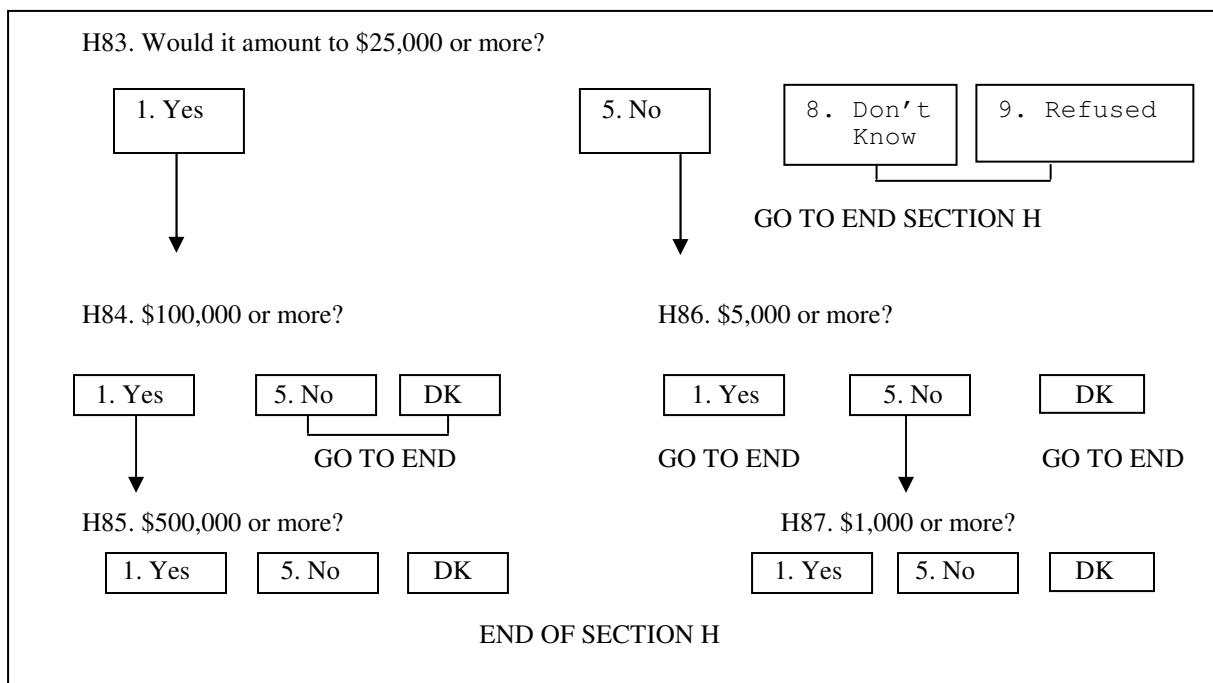

SECTION J: MARRIAGE AND CHILDREN

J0. Now I am going to ask you some questions about marriage and children.

J1. CHECKPOINT

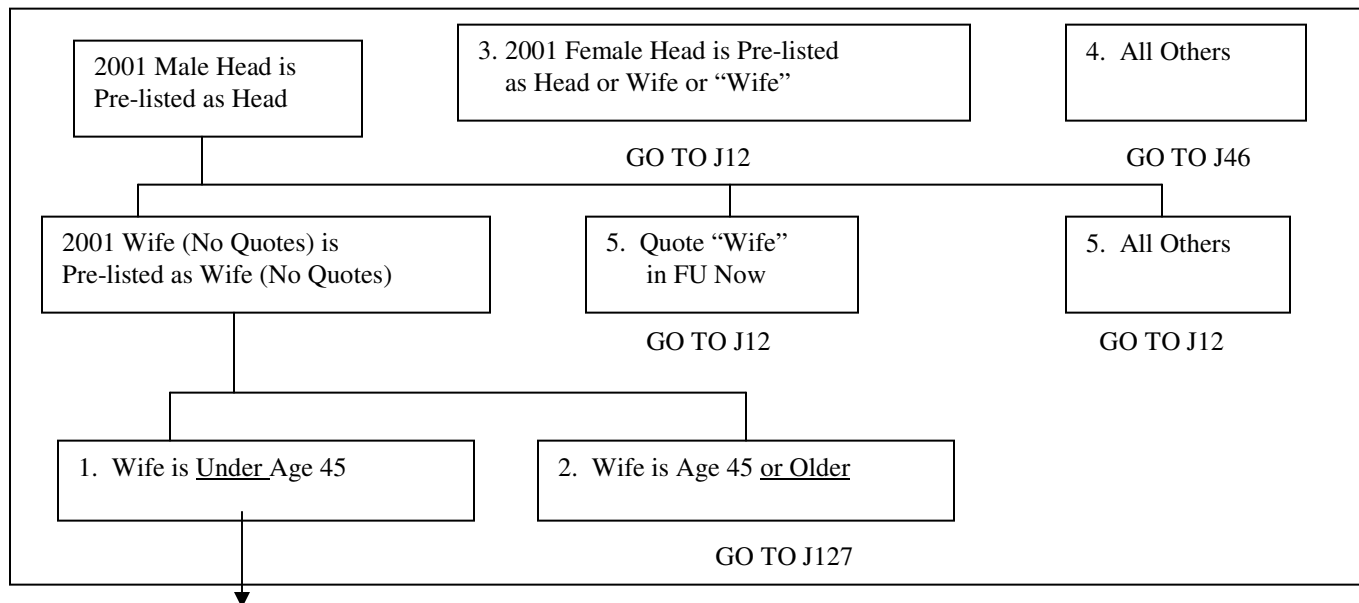

J2. We are updating the information we collected in the last interview. Have you and your wife had any children since January 1999? [DO NOT COUNT STILLBIRTHS, STEPCHILDREN, OR ADOPTED CHILDREN]

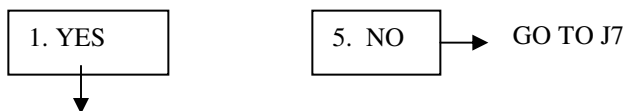

J3. How many is that? _____

J4. What is the (first/next) child's name?

J6-OS1. Lets talk about (child's name). (We can't always tell from a name). Is that a male or female? _____

J6-OS2. In what month and year was (he/she) born? _____
 Month Year

J6-OS3. How much did (he/she) weigh at birth? _____
 Pounds Ounces

J6-OS4. Where was (he/she) born? _____
 a) Town/city b) State c) Country

J6-OS5. Is (CHILD) living with (you/him/her) now, some other relative, or what?

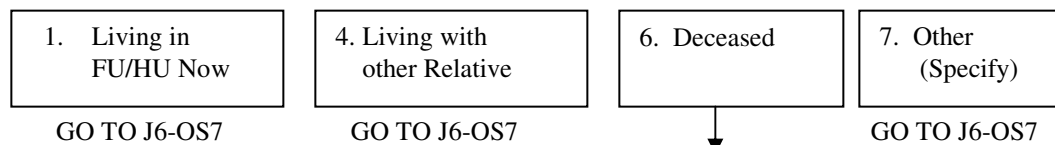

J6-OS6. In what month and year did (he/she) die? _____
 Month Year

J6-OS7. And, is (CHILD) white, black, Native American, Asian, Pacific Islander, or another race?

1. White	2. Black	3. Native American	4. Asian, Pacific Islander
5. Latino Origin or Descent	6. Color besides Black or White	7. Other (Specify) _____	

J6-OS8. What is (his/her) primary ethnic group? IF NECESSARY: From what country did (his/her) ancestors first come to the United States? Is there a second? (OPEN END) _____

J6 CHECKPOINT

Date of Birth and Date of Death are Inconsistent? Probe and update if necessary.

J7. Have you or your wife legally adopted any children since January 1999?

1. YES	5. NO → GO TO J127
--------	--------------------

↓

J8. How many is that? _____

J9. What is the (first/next) child's name?

J11-AS1. Lets talk about (child's name). (We can't always tell from a name). Is that a male or female? _____

J11-AS2. In what month and year was (he/she) born? _____
Month Year

J11-AS3. What was (your/his/her) relationship to (CHILD) before the adoption? _____

J11-AS4. Where was (he/she) born? _____
a) Town/city b) State c) Country

J11-AS5. Is (CHILD) living with (you/him/her) now, some other relative, or what?

2. Living in FU/HU Now	4. Living with other Relative	6. Deceased	7. Other (Specify)
GO TO J11-AS7	GO TO J11-AS7	↓	GO TO J11-AS7

J11-AS6. In what month and year did (he/she) die? _____
Month Year

J11-AS7. And, is (CHILD) white, black, Native American, Asian, Pacific Islander, or another race?

1. White	2. Black	3. Native American	4. Asian, Pacific Islander
5. Latino Origin or Descent	6. Color besides Black or White	7. Other (Specify) _____	

J11-AS8. What is (his/her) primary ethnic group? IF NECESSARY: From what country did (his/her) ancestors first come to the United States? Is there a second? (OPEN END) _____

J11. CHECKPOINT

Date of Birth and Date of Death are Inconsistent? Probe and update if necessary.

J12. CHECKPOINT

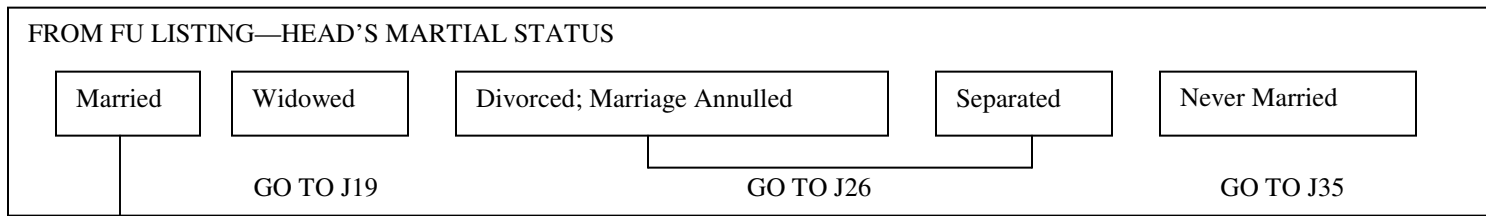

J13. In what month and year did (you/he) (last) get married?

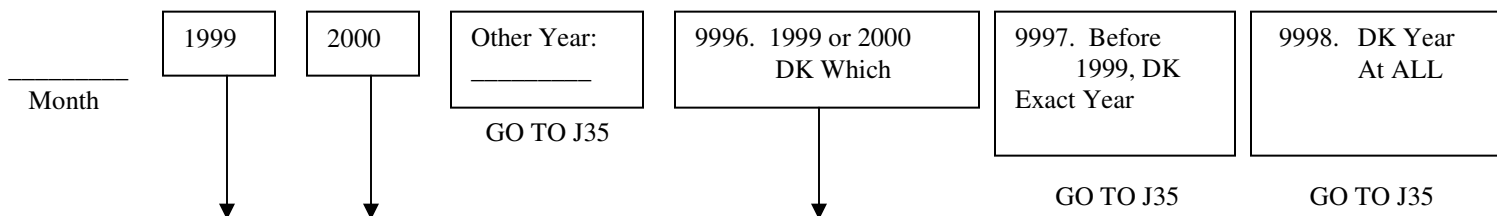

J14. What (is/was) your (husband's/wife's) name? [ACCEPT ANY NAME--DO NOT PROBE.] _____

J15. Before that, (were you/was he) widowed, divorced, separated, or had (you/he) never been married?

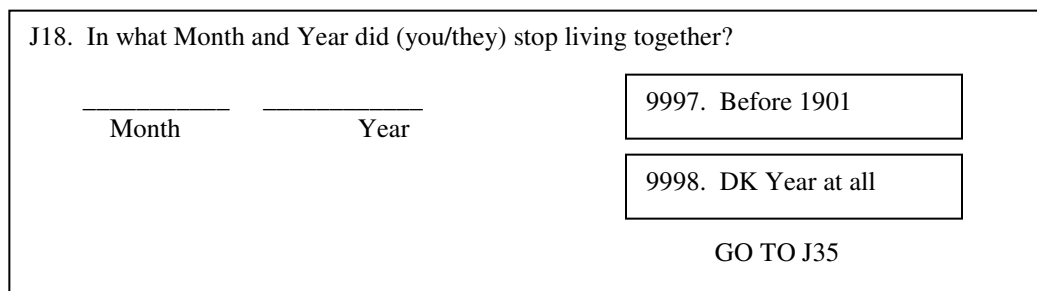
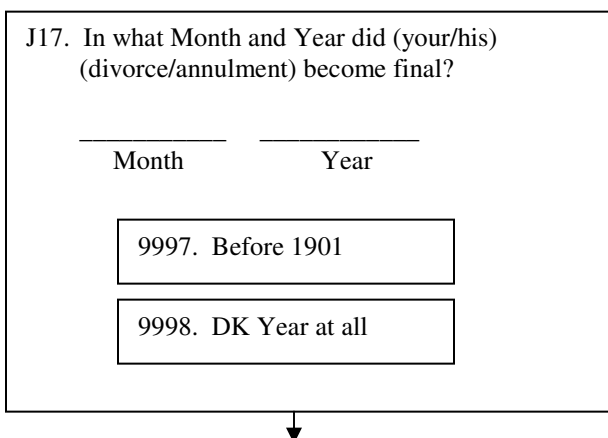
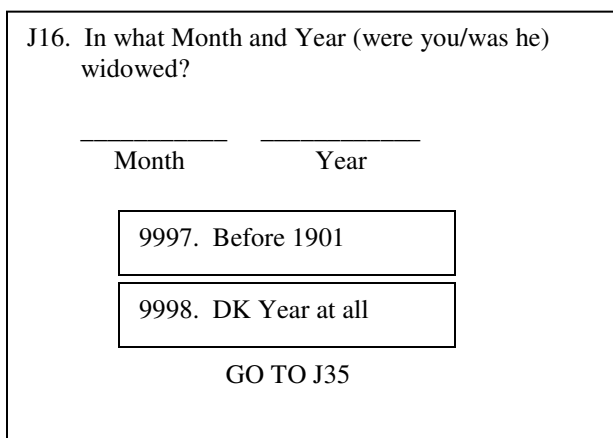
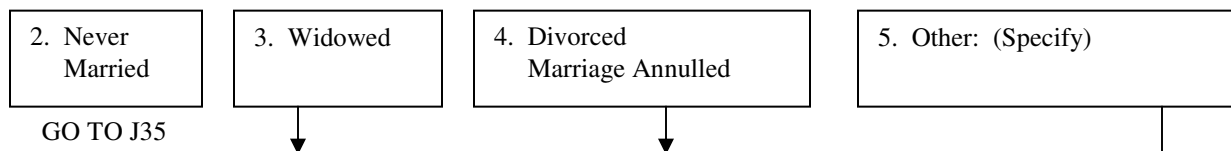

[HEAD'S MARITAL STATUS IS WIDOWED]

J19. In what month and year (were you/was he) widowed?

Month	1999	2000	Other Year: _____	9996. 1999 or 2000 DK Which	9997. Before 1999, DK Exact Year	9998. DK Year At ALL
	↓	↓	GO TO J35	↓	GO TO J35	GO TO J35

J20. In what month and year did (you/he) last get married?

Month	1999	2000	Other Year: _____	9996. 1999 or 2000 DK Which	9997. Before 1999, DK Exact Year	9998. DK Year At ALL
	↓	↓	GO TO J35	↓	GO TO J35	GO TO J35

J21. What was (your/his) (husband's/wife's) name? [ACCEPT ANY NAME--DO NOT PROBE.] _____

J22. Before that, (were you/was he) widowed, divorced, separated, or had (you/he) never been married?

2. Never Married	3. Widowed	4. Divorced Marriage Annulled	5. Other: (Specify)
GO TO J35	↓	↓	↓

J23. In what Month and Year (were you/was he) widowed?

Month Year

9997. Before 1901
9998. DK Year at all

GO TO J35

J24. In what Month and Year did (your/his) (divorce/annulment) become final?

Month Year

9997. Before 1901
9998. DK Year at all

↓

J25. In what Month and Year did (you/they) stop living together?

Month Year

9997. Before 1901
9998. DK Year at all

GO TO J35

[IF HEAD IS DIVORCED OR SEPARATED]

J26. CHECKPOINT

SEE FU LISTING—HEAD'S MARITAL STATUS	
<div style="border: 1px solid black; padding: 5px; margin-bottom: 5px;">SEPARATED</div> GO TO J28	<div style="border: 1px solid black; padding: 5px; margin-bottom: 5px;">DIVORCED; MARRIAGE ANNULLED</div> ↓

J27. In what month and year did (your/his) (divorce/annulment) become final?

Month	1999	2000	Other Year: _____	9996. 1999 or 2000 DK Which	9997. Before 1999, DK Exact Year	9998. DK Year At ALL
	↓	↓	↓	↓	↓	↓
	J28. In what month and year did (you/they) stop living together?			GO TO J35	GO TO J35	GO TO J35

J28. In what month and year did (you/they) stop living together?

Month	1999	2000	Other Year: _____
	↓	↓	↓
	GO TO J35		

J29. In what month and year did (you/he) last get married?

Month	1999	2000	Other Year: _____	9996. 1999 or 2000 DK Which	9997. Before 1999, DK Exact Year	9998. DK Year At ALL
	↓	↓	↓	↓	↓	↓
	GO TO J35			GO TO J35	GO TO J35	GO TO J35

J30. What was (your/his) (husband's/wife's) name? [ACCEPT ANY NAME--DO NOT PROBE.] _____

J31. Before that, (were you/was he) widowed, divorced, separated, or had (you/he) never been married?

2. Never Married	3. Widowed	4. Divorced Marriage Annulled	5. Other: (Specify)
---------------------	------------	----------------------------------	---------------------

GO TO J35

J32. In what Month and Year (were you/was he) widowed?

_____ _____
Month Year

9997. Before 1901

9998. DK Year at all

GO TO J35

J33. In what Month and Year did (your/his) (divorce/annulment) become final?

_____ _____
Month Year

9997. Before 1901

9998. DK Year at all

J34. In what Month and Year did (you/they) stop living together?

_____ _____
Month Year

9997. Before 1901

9998. DK Year at all

GO TO J35

J35. CHECKPOINT

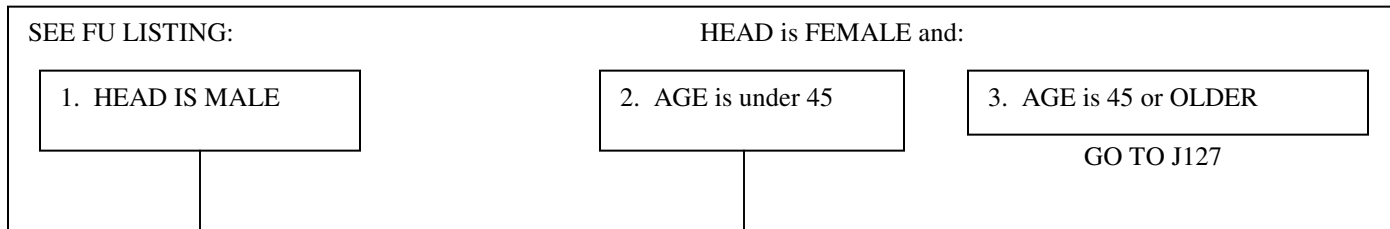

J36. (Have you/Has he) (fathered/given birth to) any children since January 1999? [DO NOT COUNT STILLBIRTHS, STEPCHILDREN, OR ADOPTED CHILDREN.]

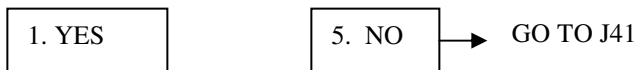

J37. How many is that? _____

J38. What is the (first/next) child's name? _____

J40-OS1. Lets talk about (child's name). (We can't always tell from a name). Is that a male or female? _____

J40-OS2. In what month and year was (he/she) born? _____
Month Year

J40-OS3. How much did (he/she) weigh at birth? _____
Pound Ounces

J40-OS4. Where was (he/she) born? _____
a) Town/city b) State c) Country

J40-OS5. Is (CHILD) living with (you/him/her) now, some other relative, or what?

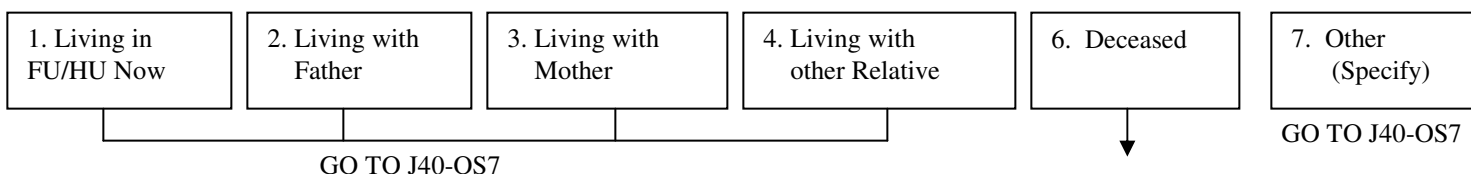

J40-OS6. In what month and year did (he/she) die? _____
Month Year

J40-OS7. And, is (CHILD) white, black, Native American, Asian, Pacific Islander, or another race?

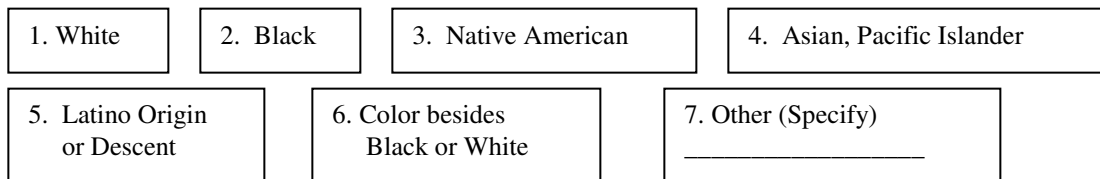

J40-OS8. What is (his/her) primary ethnic group? IF NECESSARY: From what country did (his/her) ancestors first come to the United States? Is there a second? (OPEN END) _____

J40 CHECKPOINT

Date of Birth and Date of Death are Inconsistent? Probe and update if necessary.

J41. (Have you/Has he) legally adopted any children since January 1999?

1. YES

5. NO → GO TO J69



J42. How many is that? _____

J43. What is the (first/next) child's name? _____

J45-AS1. Lets talk about (child's name). (We can't always tell from a name). Is that a male or female? _____

J45-AS2. In what month and year was (he/she) born? _____
Month Year

J45-AS3. What was (your/his/her) relationship to (CHILD) before the adoption? _____

J45-AS4. Where was (he/she) born? _____
a) Town/city b) State c) Country

J45-AS5. Is (CHILD) living with (you/him/her) now, some other relative, or what?

1. Living in FU/HU Now	2. Living with (Adoptive) Father	3. Living with (Adoptive) Mother	4. Living with other Relative	6. Deceased	7. Other (Specify)
<p style="text-align:center;">GO TO J45-AS7</p>					<p style="text-align:center;">GO TO J45-AS7</p>

J45-AS6. In what month and year did (he/she) die? _____
Month Year

J45-AS7. And, is (CHILD) white, black, Native American, Asian, Pacific Islander, or another race?

1. White	2. Black	3. Native American	4. Asian, Pacific Islander
5. Latino Origin or Descent	6. Color besides Black or White	7. Other (Specify) _____	

J45-AS8. What is (his/her) primary ethnic group? IF NECESSARY: From what country did (his/her) ancestors first come to the United States? Is there a second? (OPEN END) _____

J45. **CHECKPOINT**

Date of Birth and Date of Death are Inconsistent? Probe and update if necessary.

J46. CHECKPOINT

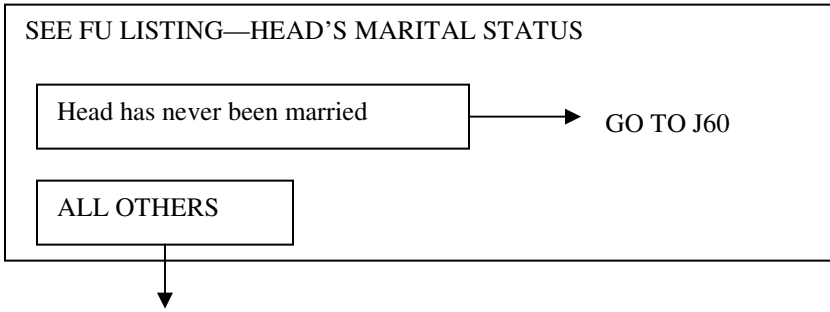

J47. Now I'd like to ask about (your/HEAD'S) family history. Altogether, how many times (have you/has he) been married?

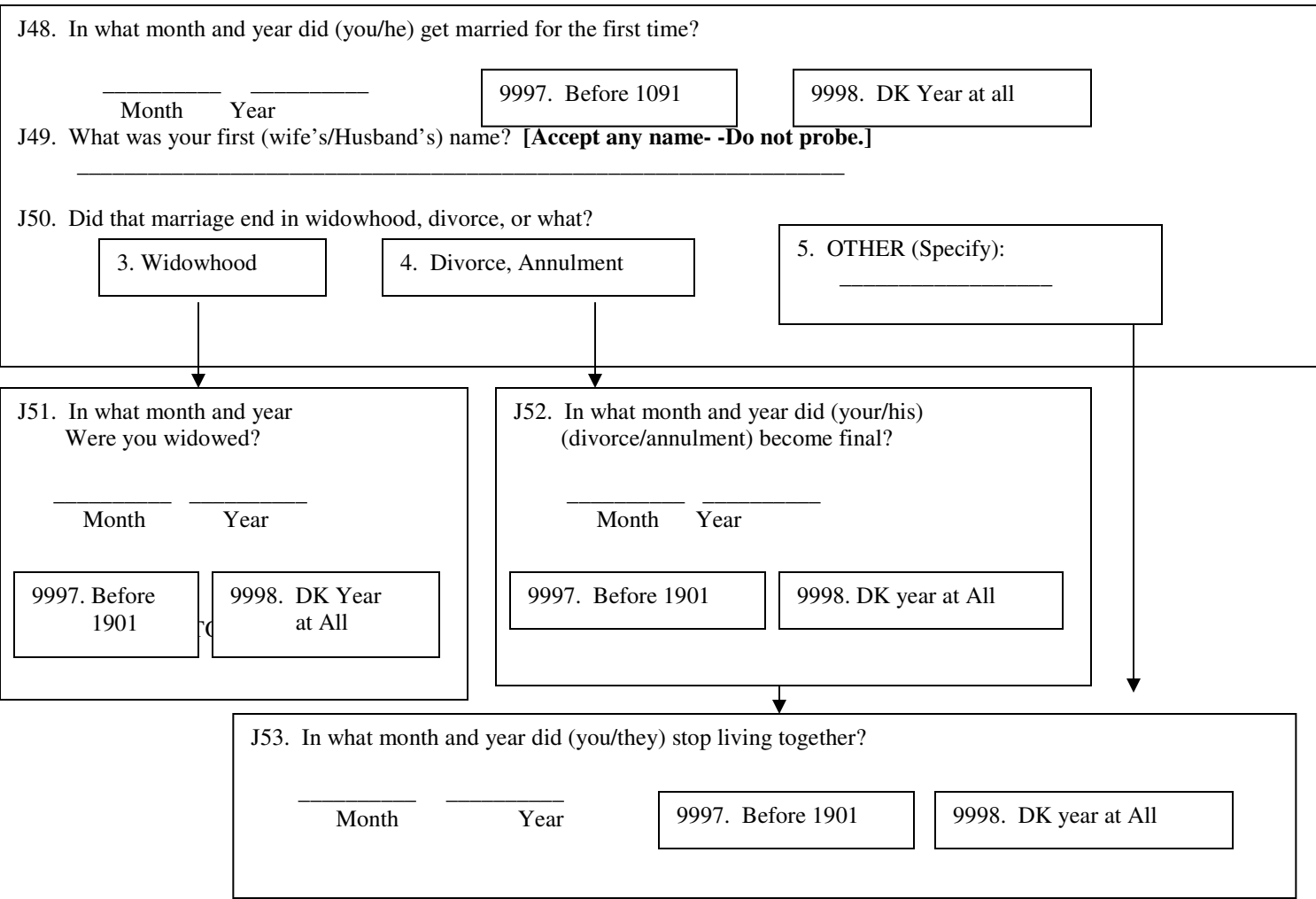
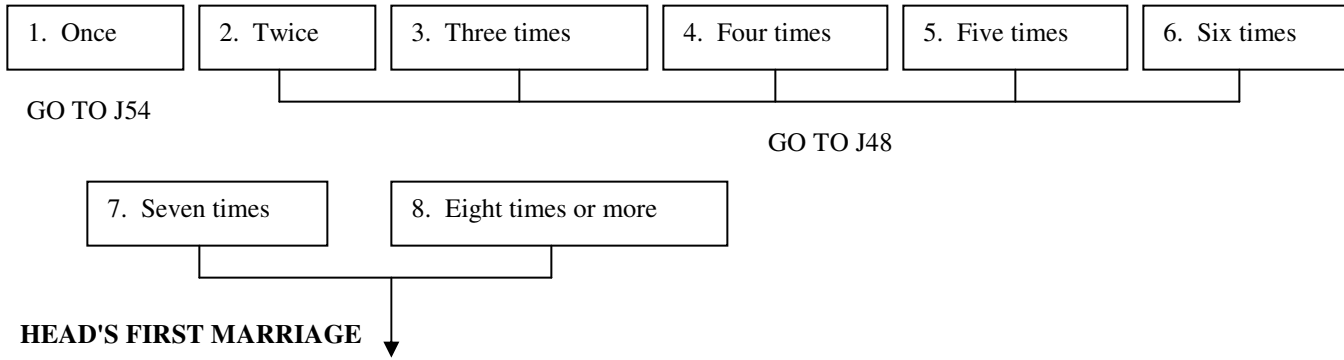

J54. In what month and year did (you/he) (last) get married?

Month Year

J55. **[IF NOT CLEAR]** What (is/was) (your/his) (Wife's/Husband's) name? **[ACCEPT ANY NAME--DO NOT PROBE.]**

J56. **CHECKPOINT**

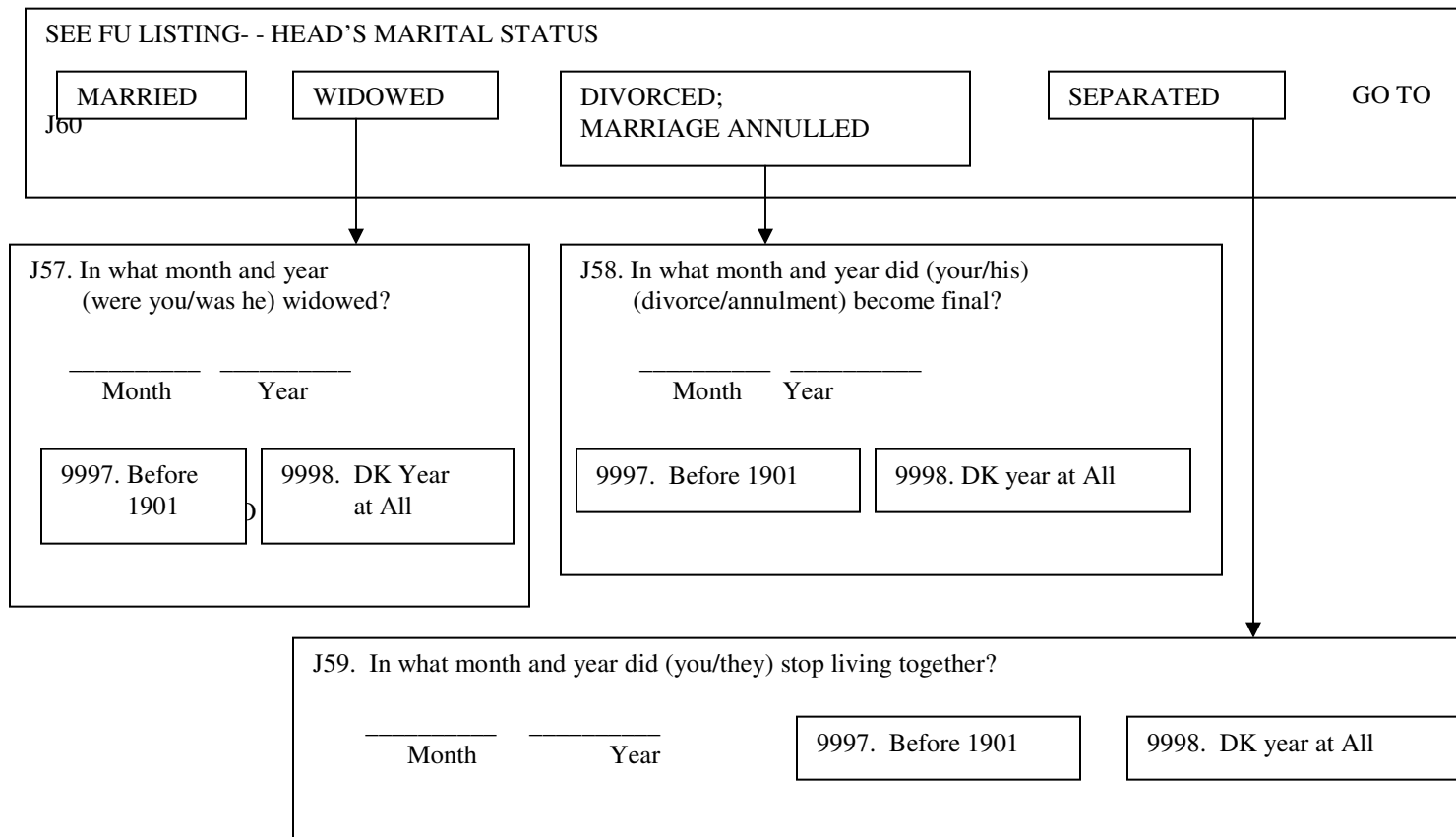

J60. Now, we would like to ask about births of children. How many children (have you/has HEAD) (ever fathered/yourself ever given birth to)? [DO NOT COUNT STILLBIRTHS, STEPCHILDREN, OR CHILDREN HEAD HAS ADOPTED]

00. None

_____ NUMBER OF CHILDREN

GO TO J64



J61. What is the (first/next) child's name? _____

J63-OS1. Lets talk about (child's name). (We can't always tell from a name). Is that a male or female? _____

J63-OS2. In what month and year was (he/she) born? _____
Month Year

J63-OS3. How much did (he/she) weigh at birth? _____
Pound Ounces

J63-OS4. Where was (he/she) born? _____
a) Town/city b) State c) Country

J63-OS5. Is (CHILD) living with (you/him) now, some other relative, or what?

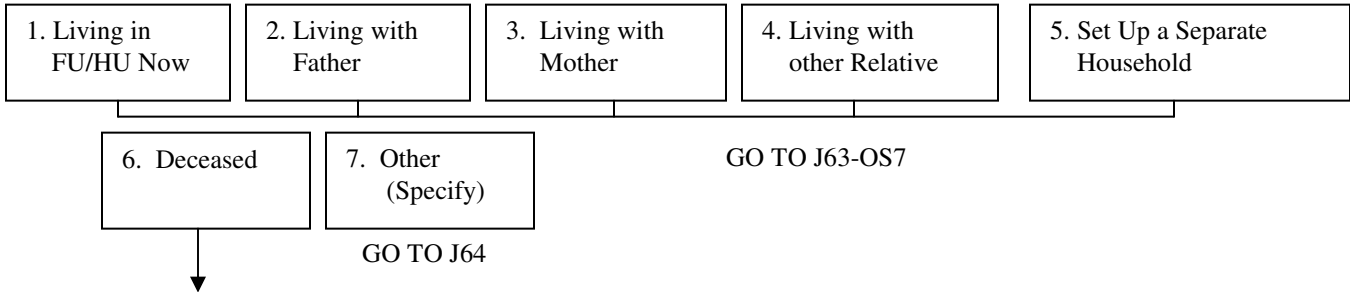

J63-OS6. In what month and year did (he/she) die? _____
Month Year

J63-OS7. And, is (CHILD) white, black, Native American, Asian, Pacific Islander, or another race?

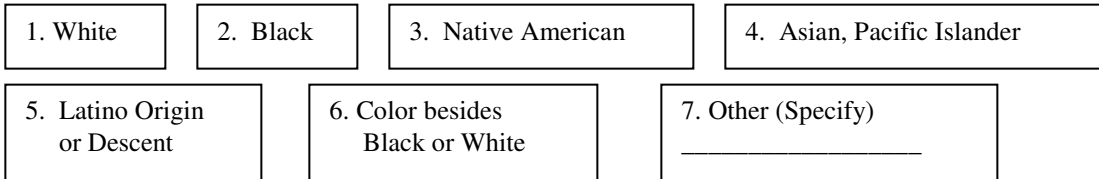

J63-OS8. What is (his/her) primary ethnic group? IF NECESSARY: From what country did (his/her) ancestors first come to the United States? Is there a second? (OPEN END) _____

J63. CHECKPOINT

Date of Birth and Date of Death are Inconsistent? Probe and update if necessary.

J64. (Have you/Has HEAD) ever legally adopted any children?

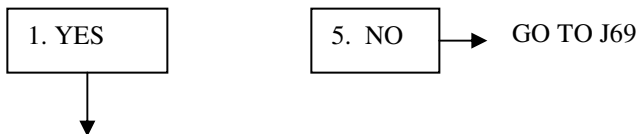

J65. How many altogether? _____
Number of Children

J66. What is the (first/next) child's name? _____

J68-AS1. Lets talk about (child's name). (We can't always tell from a name). Is that a male or female? _____

J68-AS2. In what month and year was (he/she) born? _____
Month Year

J68-AS3. What was (your/his/her) relationship to (CHILD) before the adoption? _____

J68-AS4. Where was (he/she) born? _____
a) Town/city b) State c) Country

J68-AS5. Is (CHILD) living with (you/him) now, some other relative, or what?

1. Living in FU/HU Now	2. Living with (Adoptive) Father	3. Living with (Adoptive) Mother	4. Living with other Relative	5. Set Up a Separate Household
---------------------------	-------------------------------------	-------------------------------------	----------------------------------	-----------------------------------

GO TO J68-AS7

6. Deceased	7. Other (Specify)
-------------	-----------------------

GO TO J68-AS7

J68-AS6. In what month and year did (he/she) die? _____
Month Year

J68-AS7. And, is (CHILD) white, black, Native American, Asian, Pacific Islander, or another race?

1. White	2. Black	3. Native American	4. Asian, Pacific Islander
5. Latino Origin or Descent	6. Color besides Black or White	7. Other (Specify) _____	

J68-AS8. What is (his/her) primary ethnic group? IF NECESSARY: From what country did (his/her) ancestors first come to the United States? Is there a second? (OPEN END) _____

J68. **CHECKPOINT**

Date of Birth and Date of Death are Inconsistent? Probe and update if necessary.

J69. CHECKPOINT

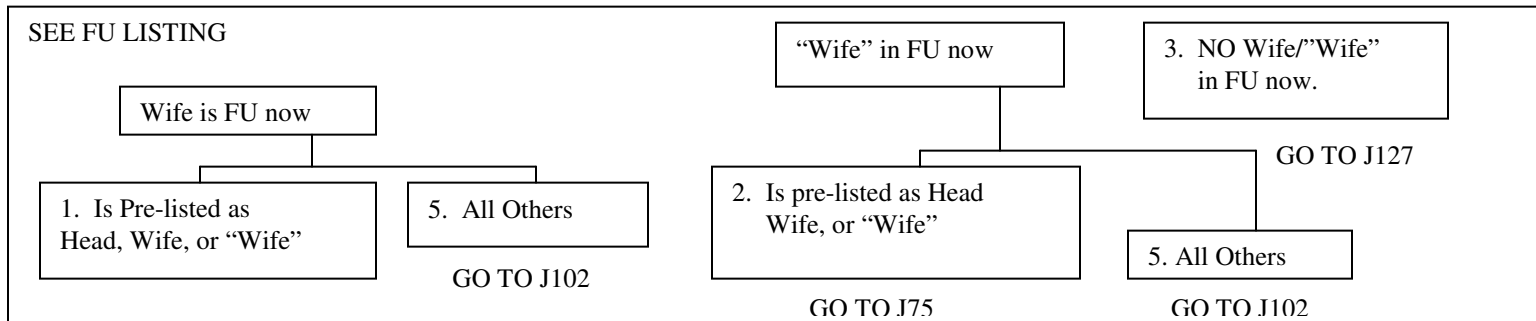

J70. Please tell me again, in what month and year did you and your (wife/husband) last get married?

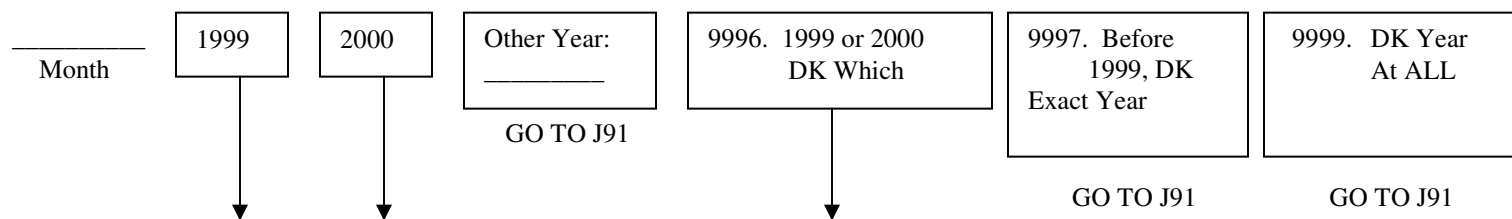

J71. Before that, (were you/was she) widowed, divorced, separated, or had (you/she) never been married?

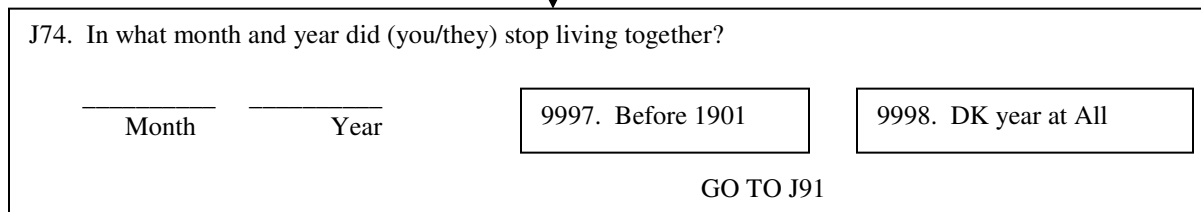
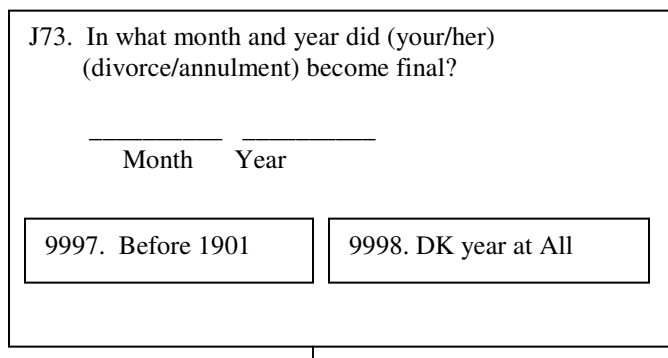
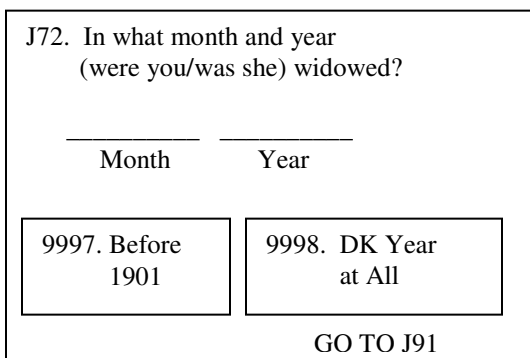
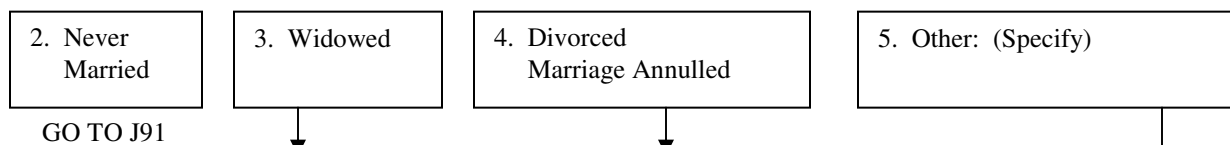

J75. (Are you/Is "WIFE") married, widowed, divorced, separated, or (has she/have you) never been married?

1. Married	2. Never Married	3. Widowed	4. Divorced, Annulment	5. Separated
GO TO J77	GO TO J91	GO TO J84	↓	GO TO J77

J76. In what month and year did (you/her) (divorce/annulment) become final?

____ Month ____ Year

9996. 1999 or 2000 DK Which	9997. Before 1999, DK Exact Year	9998. DK year at All
--------------------------------	-------------------------------------	----------------------

GO TO J91

J77. In what month and year did (you/she) and (your/her) (former) husband stop living together?

____ Month ____ Year

9996. 1999 or 2000 DK Which	9997. Before 1999, DK Exact Year	9998. DK year at All
--------------------------------	-------------------------------------	----------------------

GO TO J91

J78. In what month and year did (you/she) last get married?

____ Month ____ Year

9996. 1999 or 2000 DK Which	9997. Before 1999, DK Exact Year	9998. DK year at All
--------------------------------	-------------------------------------	----------------------

GO TO J91

J79. What was (your/her) husband's name? [ACCEPT ANY NAME--DO NOT PROBE.]

J80. Before that, (were you/was she) widowed, divorced, separated, or had (you/she) never been married?

2. Never Married	3. Widowed	4. Divorced Marriage Annulled	5. Other: (Specify)
GO TO J91	↓	↓	↓

J81. In what month and year (were you/was she) widowed?

____ Month ____ Year

9997. Before 1901	9998. DK Year at All
-------------------	----------------------

GO TO J91

J82. In what month and year did (your/her) (divorce/annulment) become final?

____ Month ____ Year

9997. Before 1901	9998. DK year at All
-------------------	----------------------

↓

J83. In what month and year did (you/they) stop living together?

____ Month ____ Year

9997. Before 1901	9998. DK year at All
-------------------	----------------------

GO TO J91

J84. In what month and year (were you/was she) widowed?

_____	_____	9996. 1999 or 2000 DK Which	9997. Before 1999, DK Exact Year	9998. DK year at All
Month	Year			

GO TO J91

J85. In what month and year did (you/she) and (your/her) husband last get married?

_____	_____	9996. 1999 or 2000 DK Which	9997. Before 1999, DK Exact Year	9998. DK year at All
Month	Year			

GO TO J91

J86. What was (your/her) husband's name? [ACCEPT ANY NAME--DO NOT PROBE.]

J87. Before that, (were you/was she) widowed, divorced, separated, or had (you/she) never been married?

2. Never Married	3. Widowed	4. Divorced Marriage Annulled	5. Other: (Specify)
---------------------	------------	----------------------------------	---------------------

GO TO J91

J88. In what month and year (were you/was she) widowed?

_____	_____
Month	Year

9997. Before 1901	9998. DK Year at All
-------------------	----------------------

GO TO J91

J89. In what month and year did (your/her) (divorce/annulment) become final?

_____	_____
Month	Year

9997. Before 1901	9998. DK year at All
-------------------	----------------------

J90. In what month and year did (you/they) stop living together?

_____	_____	9997. Before 1901	9998. DK year at All
Month	Year		

J91. CHECKPOINT

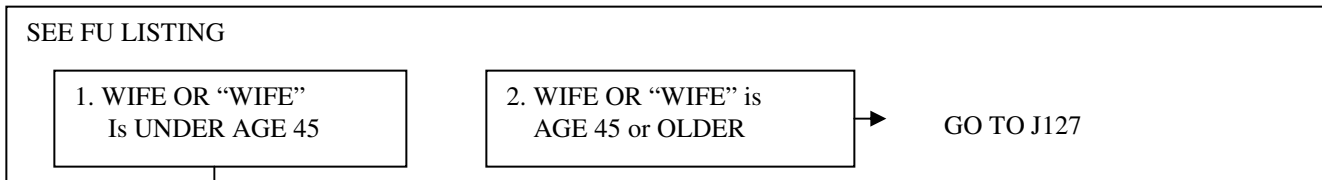

J92. (Have you/Has WIFE/"WIFE") given birth to any children since January 1999? [DO NOT COUNT STILLBIRTHS, STEPCHILDREN, OR ADOPTED CHILDREN.]

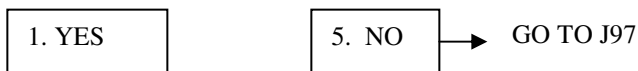

J93. How many is that? _____

J94. What is the (first/next) child's name? _____

J96-OS1. Lets talk about (child's name). (We can't always tell from a name). Is that a male or female? _____

J96-OS2. In what month and year was (he/she) born? _____
Month Year

J96-OS3. How much did (he/she) weigh at birth? _____
Pounds Ounces

J96-OS4. Where was (he/she) born? _____
a) Town/city b) State c) Country

J96-OS5. Is (CHILD) living with (you/her) now, some other relative, or what?

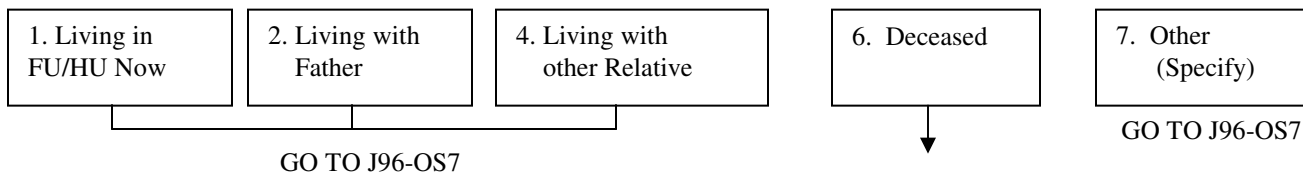

J96-OS6. In what month and year did (he/she) die? _____
Month Year

J96-OS7. And, is (CHILD) white, black, Native American, Asian, Pacific Islander, or another race?

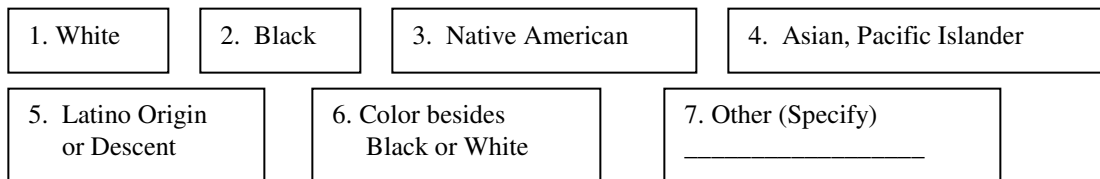

J96-OS8. What is (his/her) primary ethnic group? IF NECESSARY: From what country did (his/her) ancestors first come to the United States? Is there a second? (OPEN END) _____

J96. CHECKPOINT

Date of Birth and Date of Death are Inconsistent? Probe and update if necessary.

J97. (Have you/Has WIFE/"WIFE") ever legally adopted any children?

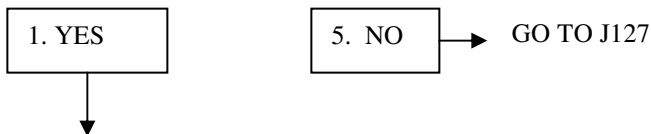

J98. How many is that? _____
Number of Children

J99. What is the (first/next) child's name? _____

J101-AS1. Lets talk about (child's name). (We can't always tell from a name). Is that a male or female? _____

J101-AS2. In what month and year was (he/she) born? _____
Month Year

J101-AS3. What was (your/his/her) relationship to (CHILD) before the adoption? _____

J101-AS4. Where was (he/she) born? _____
a) Town/city b) State c) Country

J101-AS5. Is (CHILD) living with (you/him/her) now, some other relative, or what?

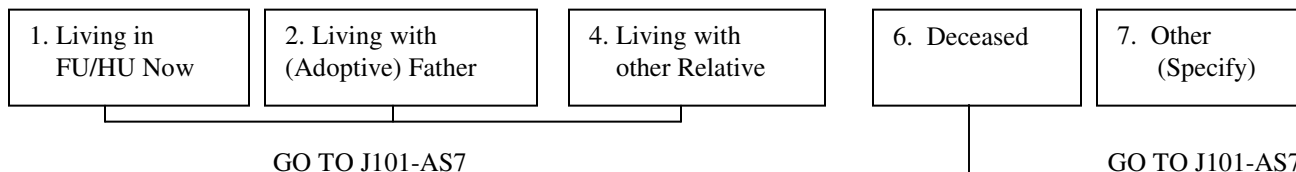

J101-AS6. In what month and year did (he/she) die? _____
Month Year

J101-AS7. And, is (CHILD) white, black, Native American, Asian, Pacific Islander, or another race?

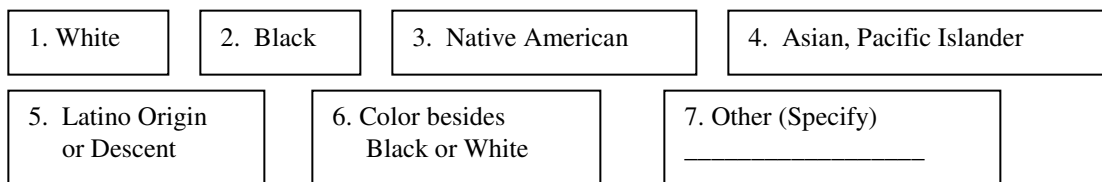

J101-AS8. What is (his/her) primary ethnic group? IF NECESSARY: From what country did (his/her) ancestors first come to the United States? Is there a second? (OPEN END) _____

J101. **CHECKPOINT**

Date of Birth and Date of Death are Inconsistent? Probe and update if necessary.

J102. Now I'd like to ask about (your/WIFE'S/'WIFE'S') family history.

J103. CHECKPOINT

SEE FU LISTING	1. Head has WIFE (no quotes) in FU now GO TO J105	2. Head has "WIFE" (with quotes) in the FU now
----------------	---	---

J104. (Are you/ Is "WIFE") married, widowed, divorced, separated, or has she never been married?

1. Married	2. Never Married	3. Widowed	4. Divorced, Annulment	5. Separated
------------	------------------	------------	---------------------------	--------------

GO TO J118

J105. Altogether, how many times (have you/has she) been married?

1. Once	2. Twice	3. Three times	4. Four times	5. Five times	6. Six times
---------	----------	----------------	---------------	---------------	--------------

GO TO J112

GO TO J106

7. Seven times	8. Eight times or more
----------------	------------------------

WIFE'S/'WIFE'S' FIRST MARRIAGE

J106. In what month and year did (you/she) get married for the first time?

_____ Month _____ Year

9997. Before 1091

9998. DK Year at all

J107. What was (your/her) first Husband's name? [Accept any name- -Do not probe.]

J108. Did that marriage end in widowhood, divorce, or what?

3. Widowhood	4. Divorce, Annulment	5. OTHER (Specify): _____
--------------	-----------------------	------------------------------

J109. In what month and year (were you/was she) widowed?

_____ Month _____ Year

9997. Before 1901	9998. DK Year at All
-------------------	----------------------

J110. In what month and year did (your/her) (divorce/annulment) become final?

_____ Month _____ Year

9997. Before 1901	9998. DK year at All
-------------------	----------------------

J111. In what month and year did (you/they) stop living together?

_____ Month _____ Year

9997. Before 1901	9998. DK year at All
-------------------	----------------------

J112. In what month and year did (you/she) last get married?

Month Year
 9997. Before 1901
 9998. DK year at All

J113. What (is/was) (your/her) Husband's name? [ACCEPT ANY NAME--DO NOT PROBE.]

J114. **CHECKPOINT**

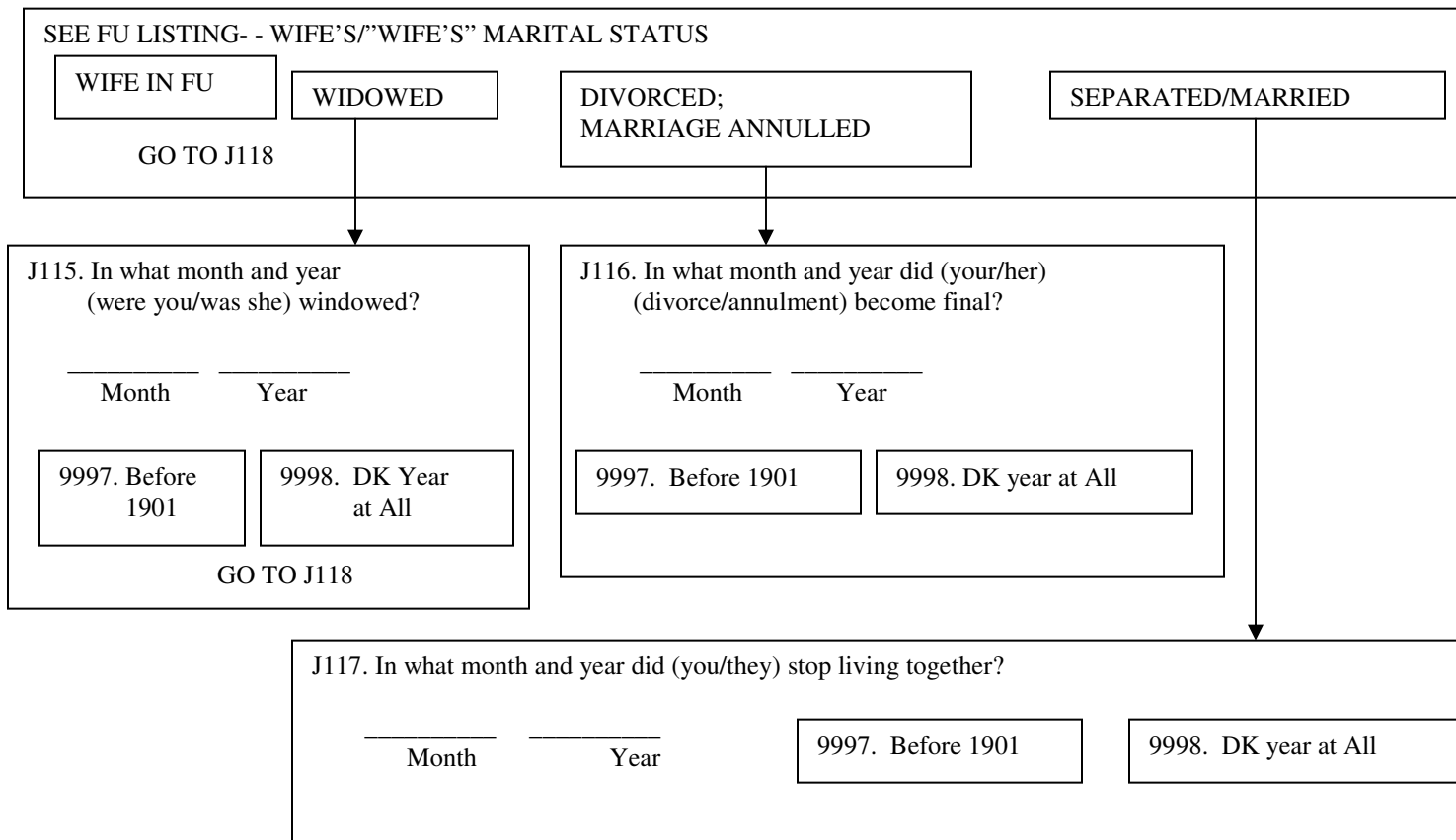

J118. Now, we would like to ask about births of children. How many children (have you/has WIFE/"WIFE") given birth to?
[DO NOT COUNT STILLBIRTHS, STEPCHILDREN, OR CHILDREN HEAD HAS ADOPTED]

00. None

_____ NUMBER OF CHILDREN

GO TO J122



J119. What is the (first/next) child's name? _____

J121-OS1. Lets talk about (child's name). (We can't always tell from a name). Is that a male or female? _____

J121-OS2. In what month and year was (he/she) born? _____
 Month Year

J121-OS3. How much did (he/she) weigh at birth? _____
 Pounds Ounces

J121-OS4. Where was (he/she) born? _____
 a) Town/city b) State c) Country

J121-OS5. Is (CHILD) living with (you/him/her) now, some other relative, or what?

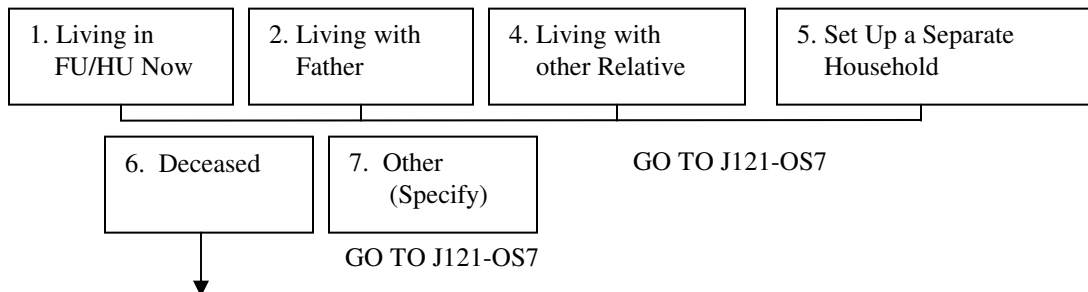

J121-OS6. In what month and year did (he/she) die? _____
 Month Year

J121-OS7. And, is (CHILD) white, black, Native American, Asian, Pacific Islander, or another race?

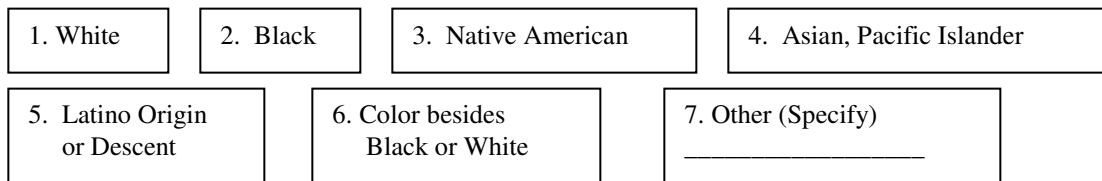

J121-OS8. What is (his/her) primary ethnic group? IF NECESSARY: From what country did (his/her) ancestors first come to the United States? Is there a second? (OPEN END) _____

J121. **CHECKPOINT**

Date of Birth and Date of Death are Inconsistent? Probe and update if necessary.

J122. (Have you/Has she) ever legally adopted any children?

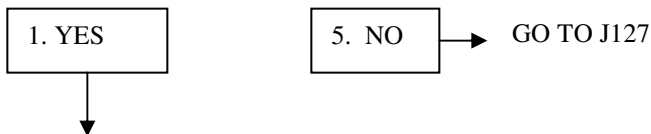

J123. How many altogether? _____
Number of Children

J124. What is the (first/next) child's name? _____

J126-AS1. Lets talk about (child's name). (We can't always tell from a name). Is that a male or female? _____

J126-AS2. In what month and year was (he/she) born? _____
Month Year

J126-AS3. What was (your/his/her) relationship to (CHILD) before the adoption? _____

J126-AS4. Where was (he/she) born? _____
a) Town/city b) State c) Country

J126-AS5. Is (CHILD) living with (you/him/her) now, some other relative, or what?

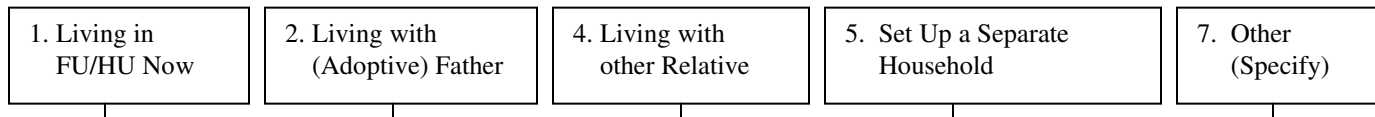

GO TO J126-AS7

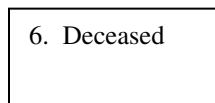

J126-AS6. In what month and year did (he/she) die? _____
Month Year

J126-AS7. And, is (CHILD) white, black, Native American, Asian, Pacific Islander, or another race?

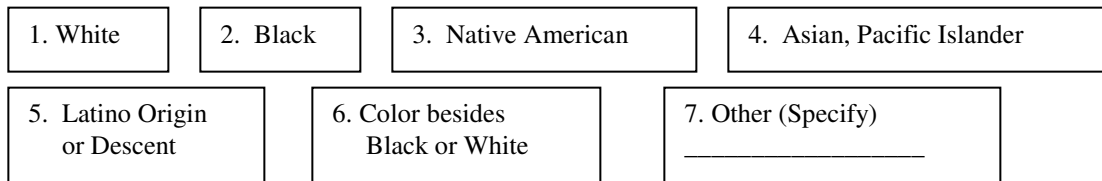

J126-AS8. What is (his/her) primary ethnic group? IF NECESSARY: From what country did (his/her) ancestors first come to the United States? Is there a second? (OPEN END) _____

J126. **CHECKPOINT**

Date of Birth and Date of Death are Inconsistent? Probe and update if necessary.

J127. CHECKPOINT

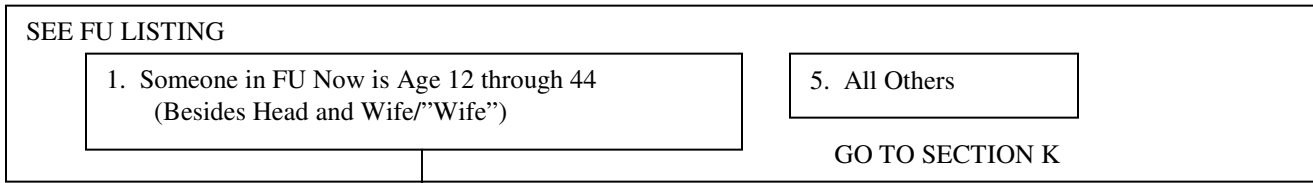

J127a CATI LISTING OF ALL QUALIFIED OFUMS

NAME	RELATIONSHIP TO HEAD
NAME	RELATIONSHIP TO HEAD
NAME	RELATIONSHIP TO HEAD

J128. Now I have some questions about marriage and children of other family members living there who are age 12 through 44.

J133. CHECKPOINT

SEE J127a CATI LISTING ABOVE

A. Someone is listed in J127a	B. All Others
-------------------------------	---------------

Complete the next set of questions for marriage history and Children of other FU members for each person listed in J127a

GO TO SECTION K

J135. Is (he/she) married, widowed, divorced, separated, or has (he/she) never been married?

1. Married	2. Never Married	3. Widowed	4. Divorced, Annulment	5. Separated
------------	------------------	------------	------------------------	--------------

GO TO J149

J136. Altogether, how many times has (he/she) been married?

1. Once	2. Twice	3. Three times	4. Four times	5. Five times	6. Six times
---------	----------	----------------	---------------	---------------	--------------

GO TO J143

GO TO J137

7. Seven times	8. Eight times or more
----------------	------------------------

OFUM'S FIRST MARRIAGE

J137. In what month and year did (he/she) get married for the first time?

_____ / _____

Month Year

9997. Before 1091	9998. DK Year at all
-------------------	----------------------

J138. What was (his/her) first (wife's/husband's) name? **[Accept any name- -Do not probe.]**

J139. Did that marriage end in widowhood, divorce, or what?

3. Widowhood	4. Divorce, Annulment	5. OTHER (Specify): _____
--------------	-----------------------	------------------------------

J140. In what month and year was (he/she) widowed

_____ / _____

Month Year

9997. Before 1901	9998. DK Year at All
-------------------	----------------------

J141. In what month and year did (his/her) (divorce/annulment) become final?

_____ / _____

Month Year

9997. Before 1901	9998. DK year at All
-------------------	----------------------

J142. In what month and year did (he and his wife/her and her husband) stop living together?

_____ / _____

Month Year

9997. Before 1901	9998. DK year at All
-------------------	----------------------

J143. In what month and year did (he/she) last get married?

Month Year

J144. What (was his wife's name/her husband's) name? [ACCEPT ANY NAME--DO NOT PROBE.]

J145. **CHECKPOINT**

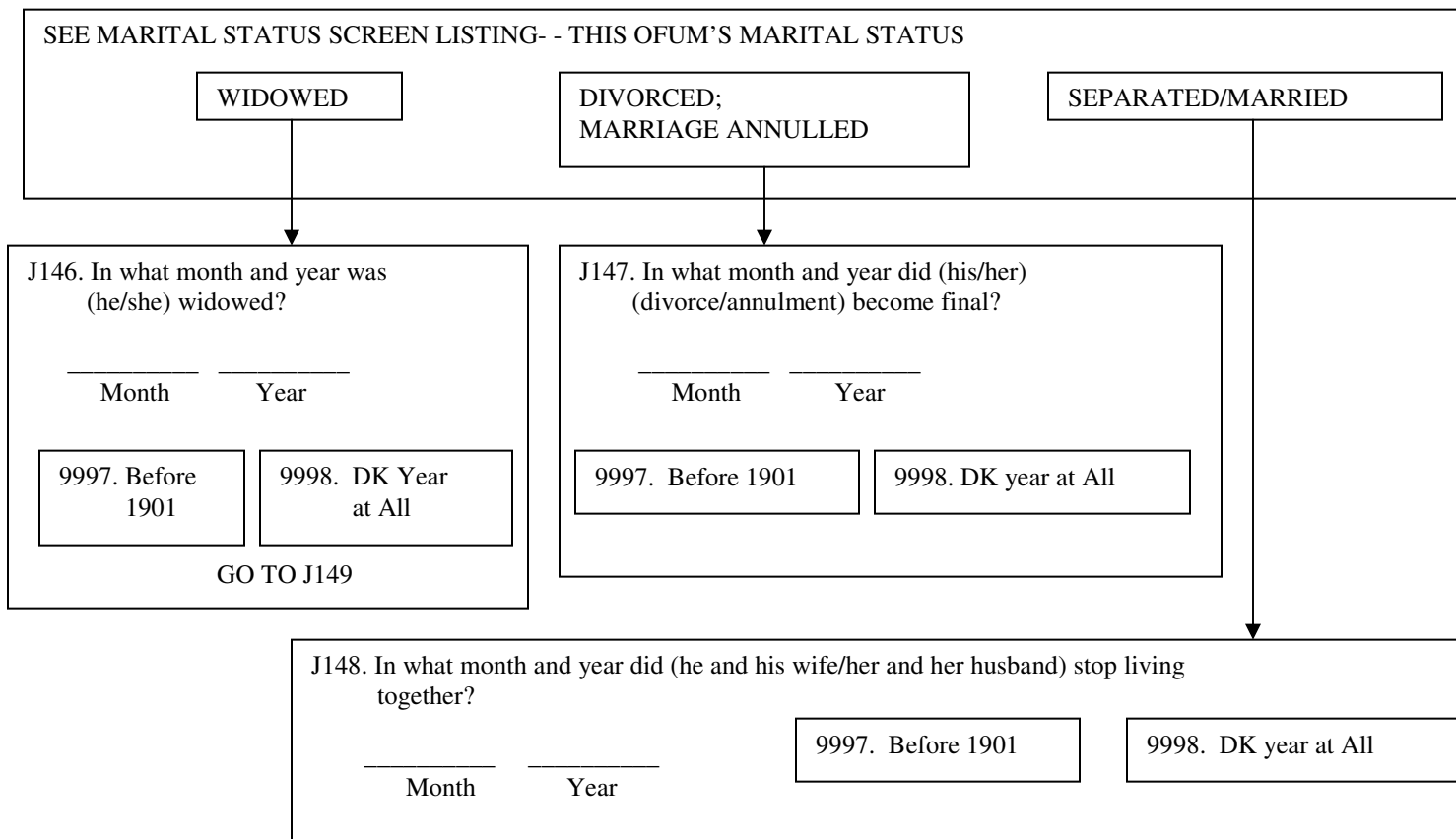

J149. Now, we would like to ask about births of children. How many children (has he ever fathered/has she ever given birth to)?
[DO NOT COUNT STILLBIRTHS, STEPCHILDREN, OR CHILDREN HEAD HAS ADOPTED]

00. None		NUMBER OF CHILDREN
----------	--	--------------------

GO TO SECTION K

J150. What is the (first/next) child's name? _____

J151. Lets talk about (child's name). (We can't always tell from a name). Is that a male or female? _____

J152/J153. In what month and year was (he/she) born? _____
Month Year

J154/J155. How much did (he/she) weigh at birth? _____
Pounds Ounces

J156. Where was (he/she) born? _____
a) Town/city b) State c) Country

J157. Is (CHILD) living with (you/him/her) now, some other relative, or what?

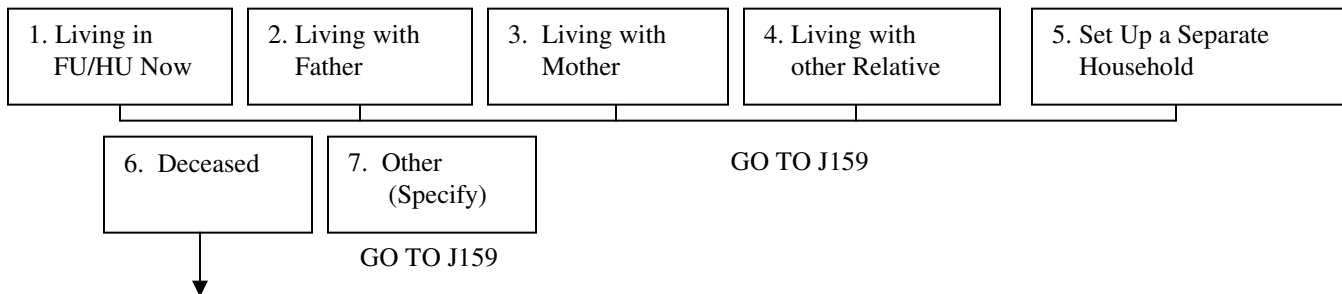

J158. In what month and year did (he/she) die? _____
Month Year

J159. And, is (CHILD) white, black, Native American, Asian, Pacific Islander, or another race?

1. White	2. Black	3. Native American	4. Asian, Pacific Islander
5. Latino Origin or Descent	6. Color besides Black or White	7. Other (Specify) _____	

J160. What is (his/her) primary ethnic group? IF NECESSARY: From what country did (his/her) ancestors first come to the United States? Is there a second? (OPEN END) _____

J160. **CHECKPOINT**

Date of Birth and Date of Death are Inconsistent? Probe and update if necessary.
--

SECTION K: BACKGROUND AND EDUCATION OF NEW WIFE/"WIFE"

K1. CHECKPOINT (VARNAME=K1CKPT)

SEE FU LISTING, (P.4 OF COVERSHEET)

1. NEW WIFE/"WIFE" (CCS=1 AND (CYFUHU=1 AND CYAQRTH=202, 222 AND PYAQRTH NE 202, 222 OR CYFUHU=4 AND CYAQRTH=202, 222) OR CCS=2,3 AND CYFUHU=1, 4 AND CYAQRTH=202, 222

3. OLD WIFE/ "WIFE"
IN FU

5. ALL OTHERS

K2. Now I have some questions about (your/your wife's/"WIFE's") family and past experiences. Where was (your/her) father born? **[ACCEPT FATHER SUBSTITUTE]** (TWO 25-CHARACTER VARS: K2TOWN FOR TOWN/CITY AND K2COUNTRY FOR FOREIGN COUNTRY; ALSO ONE 2-DIGIT VARIABLE, K2STATE FOR STATE IN US (USE TSTATE CODE, MINUS CODE 55))

K3. Where did (your/her) father grow up? **[MOST OF THE YEARS FROM AGES 6 TO 16]** (TWO 25-CHARACTER VARS: K3TOWN FOR TOWN/CITY AND K3COUNTRY FOR FOREIGN COUNTRY; ALSO ONE 2-DIGIT VARIABLE, K3STATE FOR STATE IN US (USE TSTATE CODE, MINUS CODE 55))

K3. CAI CHECKPOINT (VARNAME=K3CKPT)

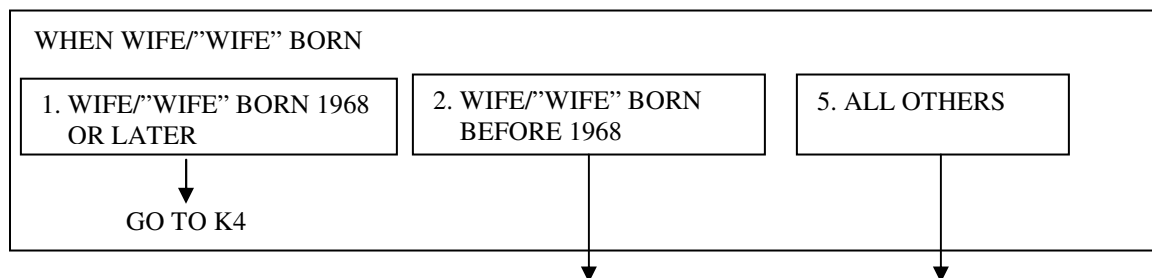

K3d. Did (your/her) father live in the United States in 1968?

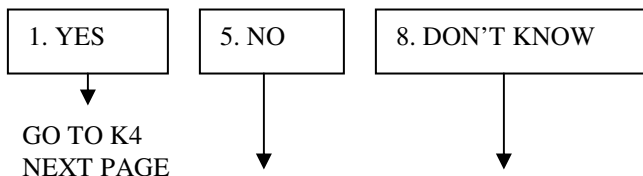

K3e. Was (your/her) father a U.S. citizen living outside the United States in 1968?



K4. Where did (your/her) father receive his education--in the United States, outside the United States, or both?

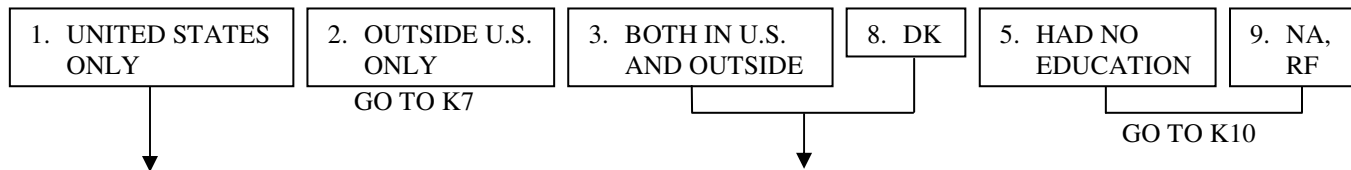

K5. How much education did (your/her) father complete (in the United States)?

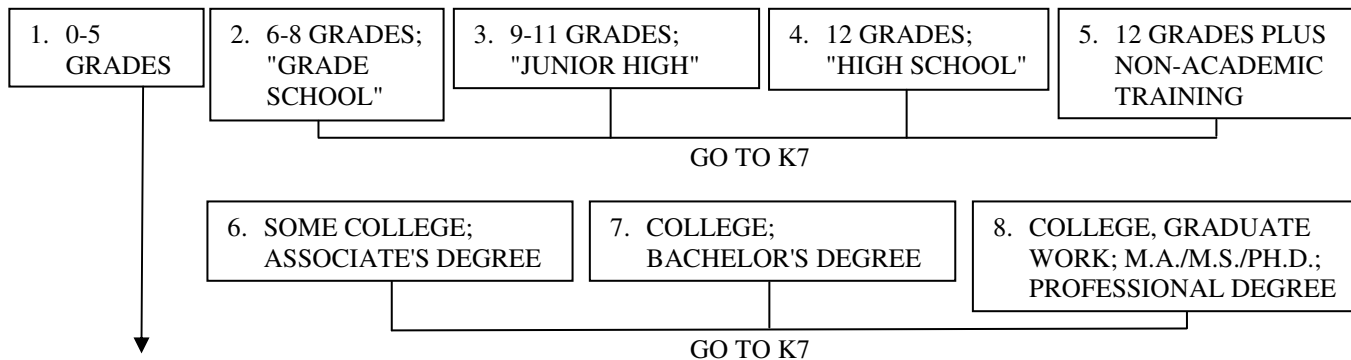

K6. Could he read and write (in English)?



K7. CHECKPOINT (VARNAME=K7CKPT)

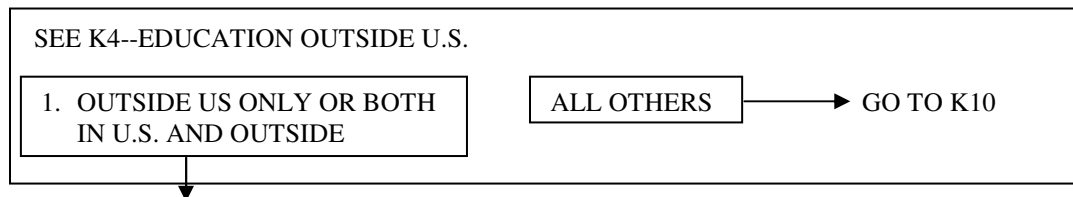

K8. How many years of school did he complete outside of the U.S.? (2-DIGIT: ACTUAL NUMBER OF YEARS; 98=DK; 99=NA)

K9. What was the highest degree or certificate he earned outside the U.S.? (OPENEND)

K10. What was (your/her) father's usual occupation when (you were/she was) growing up? What kind of work did he do? (OPENEND)

K10a. What were his most important activities or duties? (OPENEND) _____

K11. What kind of business or industry was that in? (OPENEND) _____

- K12. These next questions are about (your/your wife's/"WIFE's") mother. Where was (your/her) mother born? [**ACCEPT MOTHER SUBSTITUTE**] (TWO 25-CHARACTER VARS: K12TOWN FOR TOWN/CITY AND K12COUNTRY FOR FOREIGN COUNTRY; ALSO ONE 2-DIGIT VARIABLE, K12STATE FOR STATE IN US (USE TSTATE CODE, MINUS CODE 55))
- K13. Where did (your/her) mother grow up? [**MOST OF THE YEARS FROM AGES 6 TO 16**] (TWO 25-CHARACTER VARS: K13TOWN FOR TOWN/CITY AND K13COUNTRY FOR FOREIGN COUNTRY; ALSO ONE 2-DIGIT VARIABLE, K13STATE FOR STATE IN US (USE TSTATE CODE, MINUS CODE 55))

K13. CAI CHECKPOINT (VARNAME=K13CKPT)

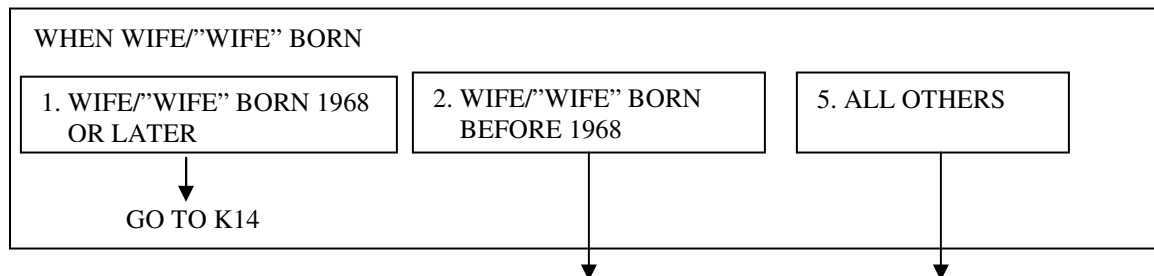

K13d. Did (your/her) mother live in the United States in 1968?

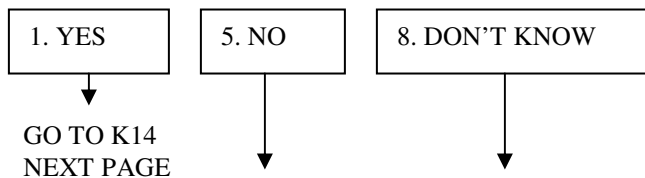

K13e. Was (your/her) mother a U.S. citizen living outside the United States in 1968?



K14. Where did (your/her) mother receive her education--in the United States, outside the United States, or both?

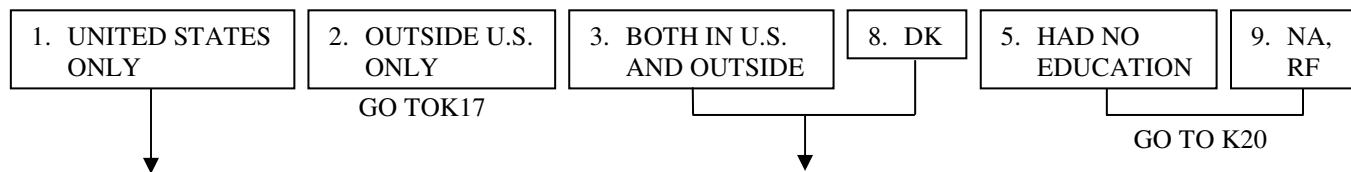

K15. How much education did (your/her) mother complete (in the United States)?

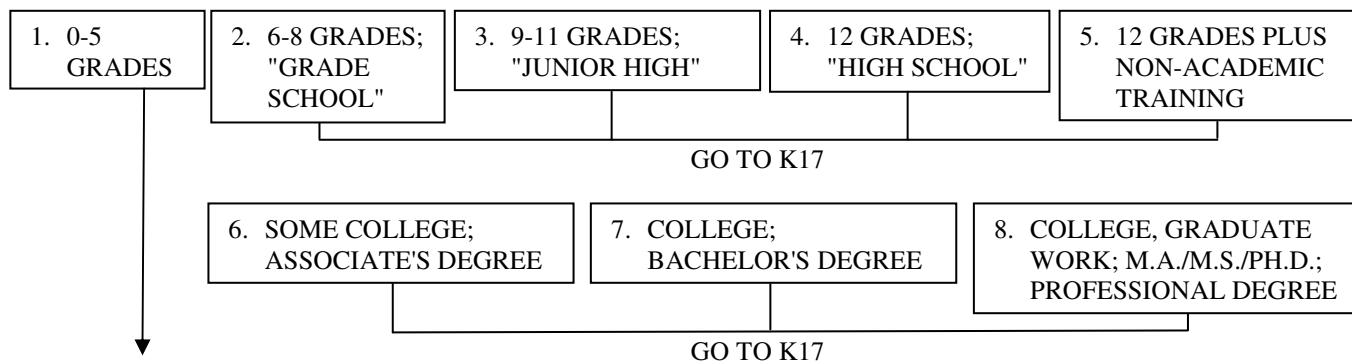

K16. Could she read and write (in English)?



K17. **CHECKPOINT** (VARNAME=K17CKPT)

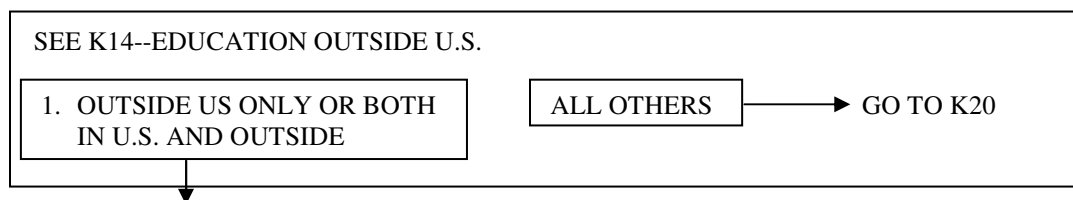

K18. How many years of school did she complete outside of the U.S.? (2-DIGIT: ACTUAL NUMBER OF YEARS; 98=DK; 99=NA)

K19. What was the highest degree or certificate she earned outside the U.S.? (OPENEND)

K20. What was (your/your wife's/"WIFE's") mother's usual occupation when (you were/your [wife/"WIFE"] was) growing up? What kind of work did she do? (OPENEND)

K20a. What were her most important activities or duties? (OPENEND)

K21. What kind of business or industry was that in? (OPENEND)

K22. Now I have some questions about brothers and sisters. Did (you/your [wife/"WIFE"]) have any brothers?
[INCLUDE NATURAL SIBLINGS ONLY]

1. YES 5. NO → GO TO K28
 ↓

K23. How many brothers was that? (TWO DIGITS: RANGE=1-25)

 ↓ ↓

<p>K24. Is he still living?</p> <p><input type="checkbox"/> 1. YES <input type="checkbox"/> 5. NO</p> <p>K25. (Is/Was) he older than (you/your [wife/"WIFE"])?</p> <p><input type="checkbox"/> 1. YES <input type="checkbox"/> 5. NO</p> <p style="text-align: center;">GO TO K28</p>	<p>K26. How many of them are still living?</p> <p><input type="checkbox"/> 96. ALL <input type="checkbox"/> OTHER # (1-25) <input type="checkbox"/> 00. NONE</p> <p>K27. (Are/Were) any of (your/her) brothers older than (you/she is)?</p> <p><input type="checkbox"/> 1. YES <input type="checkbox"/> 5. NO</p>
--	---

K28. Did (you/your [wife/"WIFE"]) have any sisters?
[INCLUDE NATURAL SIBLINGS ONLY]

1. YES 5. NO → GO TO K33a
 ↓

K29. How many sisters was that? (TWO DIGITS: RANGE=1-25)

 ↓ ↓

<p>K30. Is (she/her sister) still living?</p> <p><input type="checkbox"/> 1. YES <input type="checkbox"/> 5. NO</p> <p>K31. (Is/Was) she older than (you/your [wife/"WIFE"])?</p> <p><input type="checkbox"/> 1. YES <input type="checkbox"/> 5. NO</p> <p style="text-align: center;">GO TO K33a</p>	<p>K32. How many of them are still living?</p> <p><input type="checkbox"/> 96. ALL <input type="checkbox"/> OTHER # (1-25) <input type="checkbox"/> 00. NONE</p> <p>K33. (Are/Were) any of (your/her) sisters older than (you/she is)?</p> <p><input type="checkbox"/> 1. YES <input type="checkbox"/> 5. NO</p>
--	--

K33a. Next, I have some questions about (you, your [wife/"wife"]). Where (were you/was she) born? (TWO 25-CHARACTER VARS: K33TOWN FOR TOWN/CITY AND K33COUNTRY FOR FOREIGN COUNTRY; ALSO ONE 2-DIGIT VARIABLE, K33STATE FOR STATE IN US (USE TSTATE CODE, MINUS CODE 55))

(IF IN CITY AND STATE IN US) ASK:

What county is that in? [EXAMPLE: ILLINOIS, COOK COUNTY]

K33. CAI CHECKPOINT (VARNAME=K33CKPT)

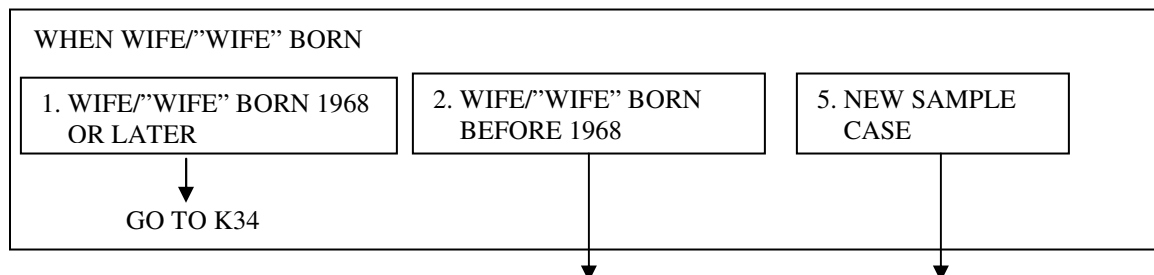

K33e. Did (you/she) live in the United States in 1968?

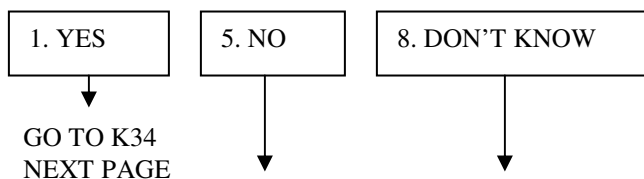

K33f. (Were you/Was she) a U.S. citizen living outside the United States in 1968?



K33g. (Have you/Has she) been living in the United States continuously for at least two year?
That is, since (month and day of interview) 1999?

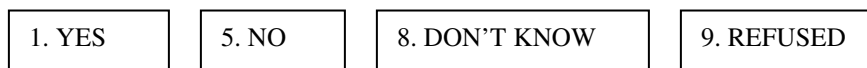

K34. In order to get an idea of the different races and ethnic groups that participate in the study, I would like to ask you about (your/your [wife's/"WIFE's"]) background. (Are you/Is she) white, black, Native American, Asian, Pacific Islander, or another race? [CHECK ALL THAT APPLY]

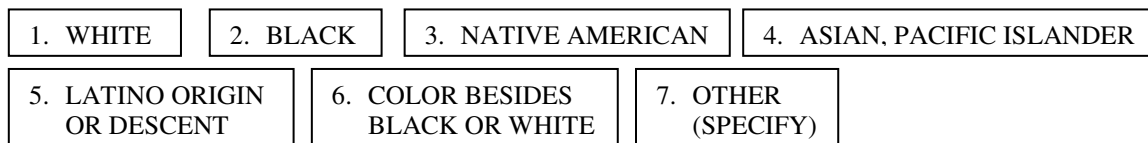

K34a. What is (your/her) primary ethnic group? [IF NECESSARY: From what country or part of the world did (your/her) ancestors come from?] Is there a second? (What is it?) (OPENEND)

K35. (Have you/Has she) ever been in the United States military service?

- 1. YES
- 5. NO

K36. Where did (you/your [wife/"WIFE"]) receive (your/her) education--in the United States, outside the United States, or both?

- | | | | |
|-----------------------|-----------------------------------|--|-----------------|
| 1. UNITED STATES ONLY | 2. OUTSIDE THE UNITED STATES ONLY | 3. BOTH IN THE UNITED STATES AND OUTSIDE | 5. NO EDUCATION |
| | GO TO K52 | | GO TO K55 |
| 8. DK | | 9. NA/RF | |
| | | GO TO K55 | |

K37. Now I would like to talk about the education (you have/she has) received. Did (you/she) graduate from high school, get a GED, or neither?

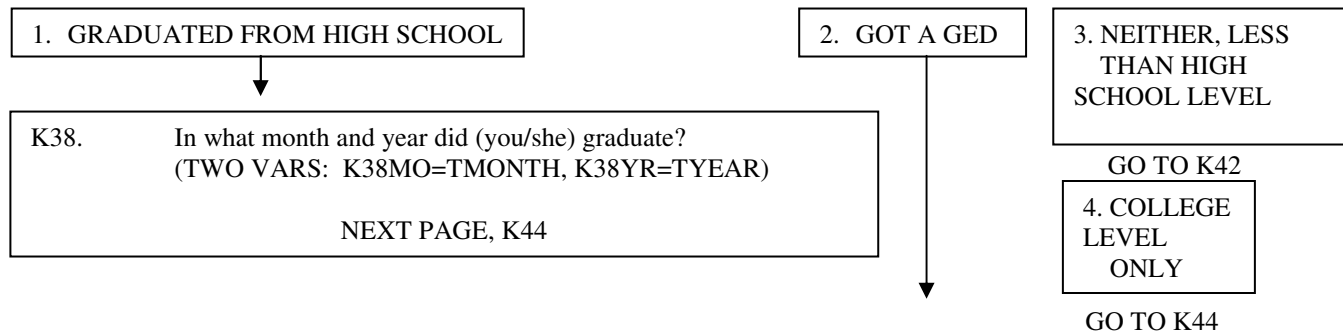

K39. How many grades of school did (you/she) finish prior to getting (your/her) GED?
 [IWER: RECORD LAST GRADE FINISHED PRIOR TO RECEIVING GED]

- | | | | | | |
|-----------------------|-------------------|------------------|-----------------|------------------|--------------------|
| 00. NONE
GO TO K44 | 01. FIRST GRADE | 02. SECOND GRADE | 03. THIRD GRADE | 04. FOURTH GRADE | 05. FIFTH GRADE |
| 06. SIXTH GRADE | 07. SEVENTH GRADE | 08. EIGHTH GRADE | 09. NINTH GRADE | 10. TENTH GRADE | 11. ELEVENTH GRADE |

K40. In what month and year did (you/she) last attend (GRADE IN K39)?
 (TWO VARS: K40MO=TMONTH, K40YR=TYEAR)

K41. In what month and year did (you/she) receive (your/her) GED?
 (TWO VARS: K41MO=TMONTH, K41YR=TYEAR)

NEXT PAGE, K44

K42. How many grades of school did (you/she) finish? [IWER: RECORD LAST GRADE FINISHED]

- | | | | | | |
|-----------------------|-------------------|------------------|-----------------|------------------|--------------------|
| 00. NONE
GO TO K44 | 01. FIRST GRADE | 02. SECOND GRADE | 03. THIRD GRADE | 04. FOURTH GRADE | 05. FIFTH GRADE |
| 06. SIXTH GRADE | 07. SEVENTH GRADE | 08. EIGHTH GRADE | 09. NINTH GRADE | 10. TENTH GRADE | 11. ELEVENTH GRADE |

K43. In month and what year did (you/she) last attend (GRADE IN K42)? (TWO VARS: K43MO=TMONTH, K43YR=TYEAR)

K44. Did (you/she) attend college?

1. YES	5. NO	→ GO TO K52
--------	-------	-------------

K45. In what month and year did (you/she) last attend college?
(TWO VARS: K45MO=TMONTH, K45YR=TYEAR PLUS 9996=STILL IN SCHOOL)

K46. What is the highest year of college (you have/she has) completed?

0. LESS THAN ONE YEAR	→ GO TO K52	1	2	3	4	5+
-----------------------	-------------	---	---	---	---	----

K47. Did (you/she) receive a college degree?

1. YES	5. NO	→ GO TO K52
--------	-------	-------------

K48. What is the highest college degree (you have/she has) received?

01. ASSOCIATE'S/AA	02. BACHELOR'S/BA/BS	03. MASTER'S/MA/MS/MBA	
04. DOCTORATE/ PHD	05. LLB, JD (LAW DEGREES)	06. MD, DDS, DVM, DO (MEDICAL DEGREES)	08. HONORARY DEGREE
97. OTHER (SPECIFY)			

K49. What was the name of the college? (25-CHARACTER VARIABLE)

K50. Where was it located? (40-CHARACTER VARIABLE)

K51. In what month and year did (you/she) receive that degree?
(TWO VARS: K51MO=TMONTH, K51YR=TYEAR)

K52. **CHECKPOINT** (VARNAME=K52CKPT)

SEE K36--WHETHER EDUCATED OUTSIDE THE US	
1. RECEIVED AT LEAST SOME EDUCATION OUTSIDE US	ALL OTHERS →

K53. How many years of school did (you/she) complete outside of the U.S.? (2-DIGIT: 1-25)

K54. What was the highest degree or certificate (you/she) earned outside the U.S.? (OPENEND)

K55. Did (you/she) receive any other degree or a certificate through a vocational school, a training school, or an apprenticeship program?

1. YES

5. NO



K56. What type of degree or certificate was that?

1. DEGREE

2. CERTIFICATE

3. LICENSE

4. DIPLOMA
(NOT HIGH
SCHOOL)

7. OTHER (SPECIFY)

K57. In what field was that? (OPENEND)

K58. From what type of institution or organization was that?

01. VOCATIONAL/
TRADE SCHOOL

02. COMMUNITY/
JUNIOR
COLLEGE

03. BUSINESS/
SECRETARIAL
SCHOOL

04. ARMED
FORCES

05. HIGH
SCHOOL

06. HOSPITAL/
HEALTH CARE
FACILITY OR SCHOOL

07. COSMETOLOGY/
BEAUTY/ BARBER
SCHOOL

08. POLICE/ FIREFIGHTER
TRAINING PROGRAM

09. JOB TRAINING
THROUGH GOV'T,
EXCEPT CODE 08

10. TRAINING BY
PRIVATE
EMPLOYER

11. RELIGIOUS INSTITUTION,
BIBLE COLLEGE/

97. OTHER
(SPECIFY)

K59. In what month and year did (you/she) receive that degree or certificate?
(TWO VARS: K59MO=TMONTH, K59YR=TYEAR)

K60. Did (you/she) receive any other training degree or certificate?

GO

1. YES

5. NO



ASK K56-K60 AGAIN

K61. What is (your/your [wife's/"WIFE's]) religious preference? [IF ANSWER IS GENERIC, SUCH AS "CHRISTIAN" OR PROTESTANT, PROBE: What denomination is that?]

00. NONE	01. CATHOLIC	02. JEWISH	10. NON-CHRISTIAN/ MUSLIM/BUDDHIST	13. GREEK/RUSSIAN/ EASTERN ORTHODOX
----------	--------------	------------	---------------------------------------	--

GO TO K63

08. PROTESTANT	97. OTHER (SPECIFY)
----------------	---------------------

GO TO K63

K62. What denomination is that?

03. BAPTIST	04. LUTHERAN	05. METHODIST/ AFTERCAN METHODIST	06. PRESBYTERIAN
07. EPISCOPALIAN	08. PROTESTANT UNSPECIFIED	12. JEHOVAH'S WITNESS	
14. "CHRISTIAN"	18. PENTACOSTAL/ ASSEMBLY OF GOD	97. OTHER (SPECIFY)	

K63. How many years altogether (have you/has she) worked for money since (you were/she was) 18? (2 DIGIT: 1-80)

1. ONE YEAR OR LESS	ACTUAL NUMBER OF YEARS	96. ALL YEARS SINCE 18	00. NONE
------------------------	---------------------------	---------------------------	----------

→ SECTION L

K64. How many of these years did (you/she) work full-time for most or all of the year? (TWO DIGITS: 1-80)

1. ONE YEAR OR LESS	ACTUAL NUMBER OF YEARS	96. ALL YEARS SINCE 18	00. NONE
------------------------	---------------------------	---------------------------	----------

K65. Thinking of (your/her) first full-time regular job, what kind of work did (you/she) do? (OPENEND)

K65a. What were (your/her) most important activities or duties? (OPENEND)

K66. What kind of business or industry was that in? (OPENEND)

SECTION L: BACKGROUND AND EDUCATION OF NEW HEAD

L1. CHECKPOINT (VARNAME=L1CKPT)

SEE FU LISTING, (P.4 OF COVERSHEET)

1. NEW HEAD (CCS=1 AND (CYFUHU=1 AND CYAQRTH=202, 222 AND PYAQRTH NE 202, 222 OR CYFUHU=4 AND CYAQRTH=202, 222) OR CCS=2,3 AND CYFUHU=1, 4 AND CYAQRTH=202, 222	3. OLD HEAD IN FU	5. ALL OTHERS
---	-------------------	---------------

L2. Now I have some questions about (your/HEAD'S) family and past experiences. Where was (your/his) father born? [ACCEPT FATHER SUBSTITUTE] (TWO 25-CHARACTER VARS: L2TOWN FOR TOWN/CITY AND L2COUNTRY FOR FOREIGN COUNTRY; ALSO ONE 2-DIGIT VARIABLE, L2STATE FOR STATE IN US (USE TSTATE CODE, MINUS CODE 55))

L3. Where did (your/his) father grow up? [MOST OF THE YEARS FROM AGES 6 TO 16] (TWO 25-CHARACTER VARS: L3TOWN FOR TOWN/CITY AND L3COUNTRY FOR FOREIGN COUNTRY; ALSO ONE 2-DIGIT VARIABLE, L3STATE FOR STATE IN US (USE TSTATE CODE, MINUS CODE 55))

L3. CAI CHECKPOINT (VARNAME=L3CKPT)

WHEN HEAD BORN

1. HEAD BORN 1968 OR LATER	2. HEAD BORN BEFORE 1968	5. ALL OTHERS
↓ GO TO L4, NEXT PAGE	↓	↓

L3d. Did (your/his) father live in the United States in 1968?

1. YES	5. NO	8. DON'T KNOW
↓ GO TO L4 NEXT PAGE	↓	↓

L3e. Was (your/his) father a U.S. citizen living outside the United States in 1968?

1. YES	5. NO	8. DON'T KNOW
--------	-------	---------------

L4. Where did (your/his) father receive his education--in the United States, outside the United States, or both?

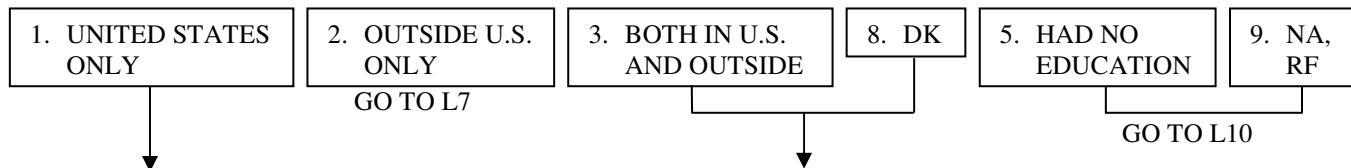

L5. How much education did (your/his) father complete (in the United States)?

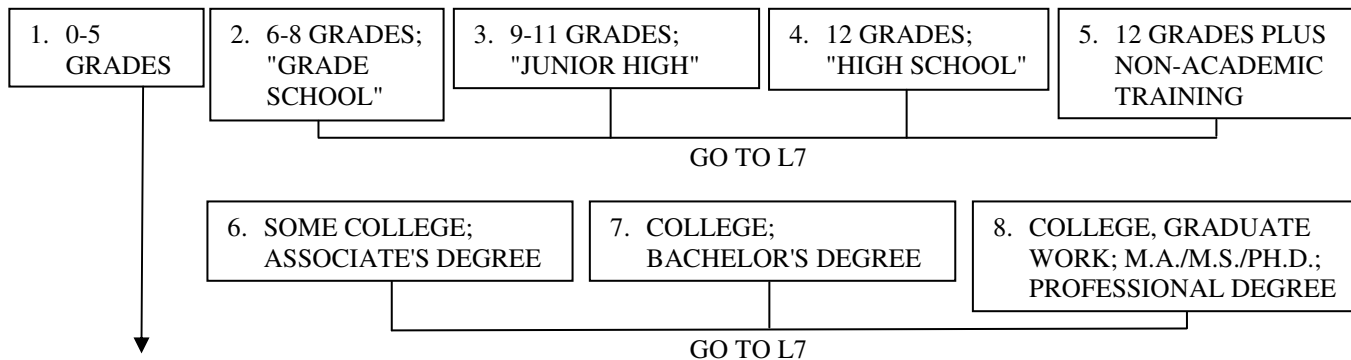

L6. Could he read and write (in English)?



L7. CHECKPOINT (VARNAME=L7CKPT)

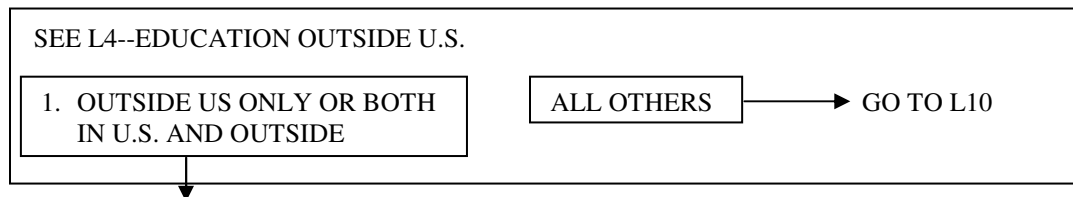

L8. How many years of school did he complete outside of the U.S.? (2-DIGIT: ACTUAL NUMBER OF YEARS; 98=DK; 99=NA)

L9. What was the highest degree or certificate he earned outside the U.S.? (OPENEND)

L10. What was (your/HEAD'S) father's usual occupation when (you were/he was) growing up? What kind of work did he do? (OPENEND) _____

L10a. What were his most important activities or duties? (OPENEND) _____

L11. What kind of business or industry was that in? (OPENEND) _____

- L12. These next questions are about (your/**HEAD'S**) mother. Where was (your/his) mother born? [**ACCEPT MOTHER SUBSTITUTE**] (TWO 25-CHARACTER VARS: L12TOWN FOR TOWN/CITY AND L12COUNTRY FOR FOREIGN COUNTRY; ALSO ONE 2-DIGIT VARIABLE, L12STATE FOR STATE IN US (USE TSTATE CODE, MINUS CODE 55))
- L13. Where did (your/his) mother grow up? [**MOST OF THE YEARS FROM AGES 6 TO 16**] (TWO 25-CHARACTER VARS: L13TOWN FOR TOWN/CITY AND L13COUNTRY FOR FOREIGN COUNTRY; ALSO ONE 2-DIGIT VARIABLE, L13STATE FOR STATE IN US (USE TSTATE CODE, MINUS CODE 55))

L13. **CAI CHECKPOINT** (VARNAME=L13CKPT)

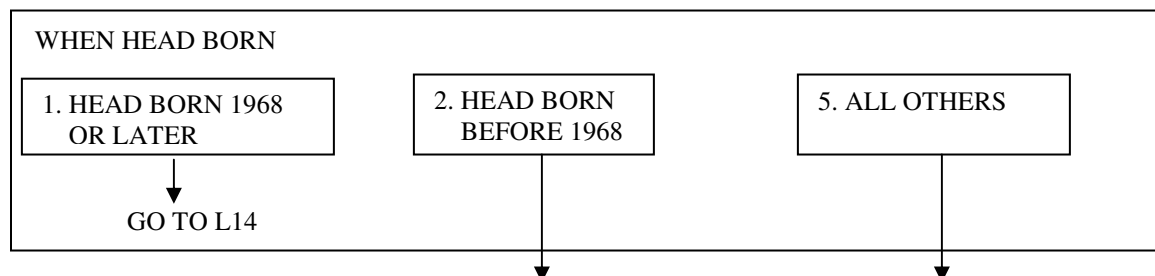

L13d. Did (your/his) mother live in the United States in 1968?

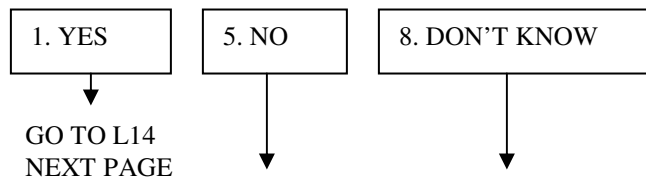

L13e. Was (your/his) mother a U.S. citizen living outside the United States in 1968?



L14. Where did (your/his) mother receive her education--in the United States, outside the United States, or both?

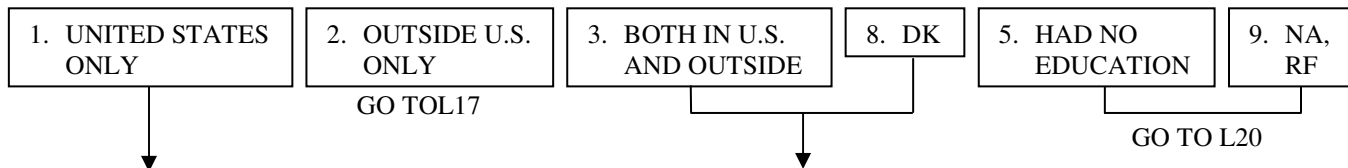

L15. How much education did (your/his) mother complete (in the United States)?

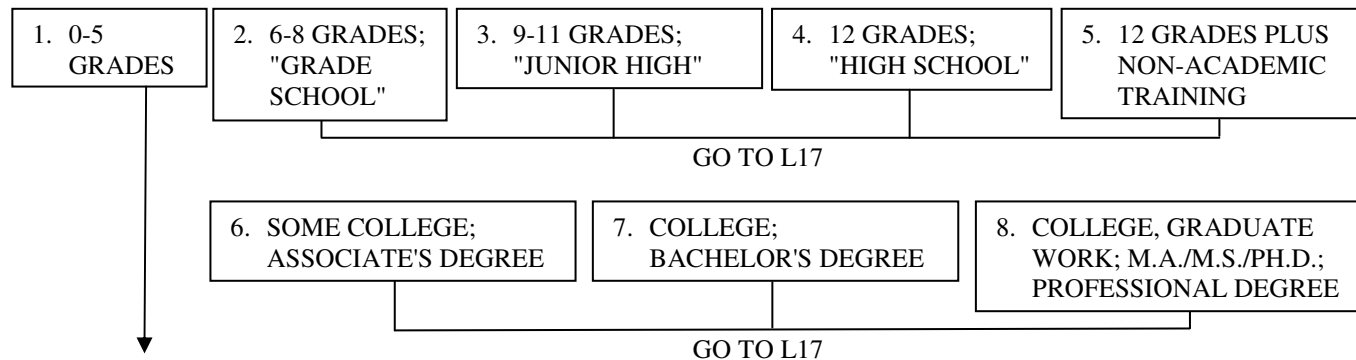

L16. Could she read and write (in English)?



L17. INTERVIEWER CHECKPOINT (VARNAME=L17CKPT)

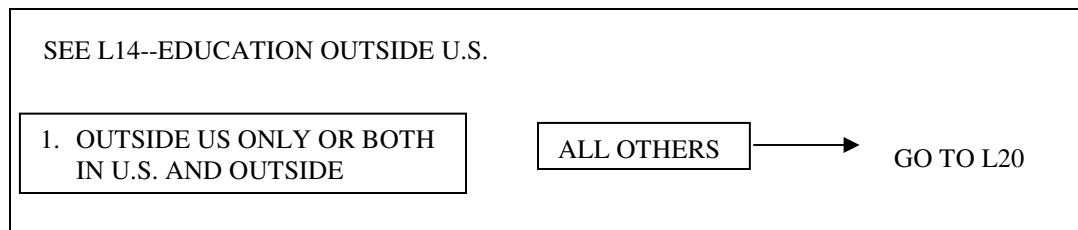

L18. How many years of school did she complete outside of the U.S.? (2-DIGIT: ACTUAL NUMBER OF YEARS; 98=DK; 99=NA)

L19. What was the highest degree or certificate she earned outside the U.S.? (OPENEND)

L20. What was (your/**HEAD'S**) mother's usual occupation when (you were/he was) growing up? What kind of work did she do? (OPENEND)

L20a. What were her most important activities or duties? (OPENEND)

L21. What kind of business or industry was that in? (OPENEND)

L22. Now I have some questions about brothers and sisters. Did (you/**HEAD**) have any brothers?
[INCLUDE NATURAL SIBLINGS ONLY]

1. YES 5. NO → GO TO L28
 ↓

L23. How many brothers was that? (TWO DIGITS: RANGE=1-25)

 ↓ ↓

<p>L24. Is he still living? <input type="checkbox"/> 1. YES <input type="checkbox"/> 5. NO</p> <p>L25. (Is/Was) he older than (you/HEAD)? <input type="checkbox"/> 1. YES <input type="checkbox"/> 5. NO GO TO L28</p>	<p>L26. How many of them are still living? <input type="checkbox"/> 96. ALL <input type="checkbox"/> OTHER # (1-25) <input type="checkbox"/> 00. NONE</p> <p>L27. Are/Were) any of (your/his) brothers older than you/he is)? <input type="checkbox"/> 1. YES <input type="checkbox"/> 5. NO</p>
--	---

L28. Did (you/**HEAD**) have any sisters?
[INCLUDE NATURAL SIBLINGS ONLY]

1. YES 5. NO → GO TO L33a
 ↓

L29. How many sisters was that? (TWO DIGITS: RANGE=1-25)

 ↓ ↓

<p>L30. Is she still living? <input type="checkbox"/> 1. YES <input type="checkbox"/> 5. NO</p> <p>L31. (Is/Was) she older than (you/HEAD)? <input type="checkbox"/> 1. YES <input type="checkbox"/> 5. NO GO TO L33a</p>	<p>L32. How many of them are still living? <input type="checkbox"/> 96. ALL <input type="checkbox"/> OTHER # (1-25) <input type="checkbox"/> 00. NONE</p> <p>L33. (Are/Were) any of (your/his) sisters older than (you/he is)? <input type="checkbox"/> 1. YES <input type="checkbox"/> 5. NO</p>
---	--

L33a. Next, I have some questions about (you, **HEAD**). Where (were you/was he) born? (TWO 25-CHARACTER VARS: L33TOWN FOR TOWN/CITY AND L33COUNTRY FOR FOREIGN COUNTRY; ALSO ONE 2-DIGIT VARIABLE, L33STATE FOR STATE IN US (USE TSTATE CODE, MINUS CODE 55))

(IF IN CITY AND STATE IN US) ASK:

What county is that in? [EXAMPLE: ILLINOIS, COOK COUNTY]

L33. CAI CHECKPOINT (VARNAME=L33CKPT)

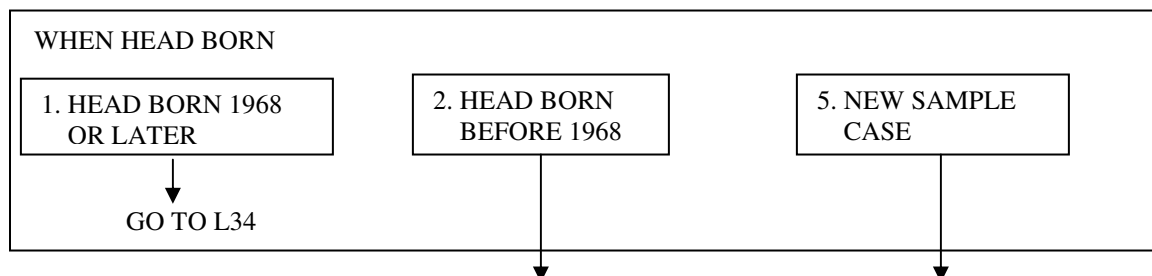

L33e. Did (you/he) live in the United States in 1968?

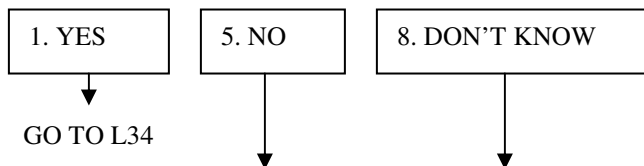

L33f. (Were you/Was he) a U.S. citizen living outside the United States in 1968?



L33g. (Have you/Has he) been living in the United States continuously for at least two year?
That is, since (month and day of interview) 1999?

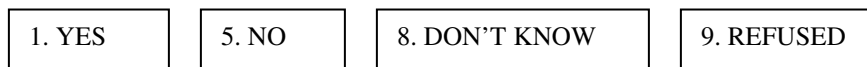

L34. Did (you /**HEAD**) grow up on a farm, in a small town, in a large city, or what?



L34a. And where was that? [EXAMPLE: ILLINOIS, COOK COUNTY] [IF DK COUNTY, ASK: What was the name of the nearest town?] (THREE 25-CHARACTER VARS: L34aATOWN FOR TOWN/CITY, L34aACOUNTY, AND L34ACOUNTRY FOR FOREIGN COUNTRY; ALSO ONE 2-DIGIT VARIABLE, L34aASTATE FOR STATE IN US (USE TSTATE CODE, MINUS CODE 55)).

L35. (Have you/Has he) lived in any other states or countries besides where you are currently living and where you grew up, including time spent abroad while in the armed forces? ["LIVED IN" MEANS STAYED AT LEAST 3 MONTHS.]



L36. (Have you/Has **HEAD**) ever moved out of a community where you were living in order to take a job somewhere else?

1. YES → GO TO L38

5. NO

L37. (Have you/Has **HEAD**) ever turned down a job because (you/he) did not want to move?

1. YES

5. NO

L38. (Were you/Was he) living with both your natural parents most of the time until (you/he) were age 16?

1. YES

5. NO

L39. Were (your/his) parents poor when you were growing up, pretty well off, or what?

1. POOR

3. AVERAGE; "IT VARIED"

5. PRETTY WELL OFF

8. DON'T NOW, DIDN'T
LIVE WITH PARENTS

L40. In order to get an idea of the different races and ethnic groups that participate in the study, I would like to ask you about (your/**HEAD**) background. (Are you/Is she) white, black, Native American, Asian, Pacific Islander, or another race? [CHECK ALL THAT APPLY]

1. WHITE

2. BLACK

3. NATIVE AMERICAN

4. ASIAN, PACIFIC ISLANDER

5. LATINO ORIGIN
OR DESCENT

6. COLOR BESIDES
BLACK OR WHITE

7. OTHER
(SPECIFY)

L41. What is (your/his) primary ethnic group? [IF NECESSARY: From what country or part of the world did (your/his) ancestors come from?] Is there a second? (What is it?) (OPENEND)

L42. (Have you/Has he) ever been in the United States military service?

1. YES

5. NO

L43. Where did (you/**HEAD**) receive (your/his) education--in the United States, outside the United States, or both?

1. UNITED STATES
ONLY

2. OUTSIDE THE UNITED
STATES ONLY

3. BOTH IN THE UNITED
STATES AND OUTSIDE

5. NO
EDUCATION

GO TO L59

GO TO L62

8. DK

9. NA/RF

GO TO L62

L44. Now I would like to talk about the education (you have/he has) received. Did (you/he) graduate from high school, get a GED, or neither?

1. GRADUATED FROM HIGH SCHOOL

2. GOT A GED

3. NEITHER, LESS
THAN HIGH
SCHOOL LEVEL

L45. In what month and year did (you/she) graduate?
(TWO VARS: L45MO=TMONTH, L45YR=TYEAR)

NEXT PAGE, L51

GO TO L49

4. COLLEGE
LEVEL
ONLY

GO TO L51

- L46. How many grades of school did (you/he) finish prior to getting (your/his) GED?
[IWER: RECORD LAST GRADE FINISHED PRIOR TO RECEIVING GED]

00.NONE GO TO L44	01.FIRST GRADE	02.SECOND GRADE	03.THIRD GRADE	04.FOURTH GRADE	05.FIFTH GRADE
06.SIXTH GRADE	07.SEVENTH GRADE	08.EIGHTH GRADE	09.NINTH GRADE	10.TENTH GRADE	11.ELEVENTH GRADE

- L47. In what month and year did (you/he) last attend (GRADE IN L46)?
(TWO VARS: L47MO=TMONTH, L47YR=TYEAR)

- L48. In what month and year did (you/he) receive (your/her) GED?
(TWO VARS: L48MO=TMONTH, L48LYR=TYEAR)

NEXT PAGE, L51

- L49. How many grades of school did (you/he) finish? [IWER: RECORD LAST GRADE FINISHED]

00.NONE GO TO L44	01.FIRST GRADE	02.SECOND GRADE	03.THIRD GRADE	04.FOURTH GRADE	05.FIFTH GRADE
06.SIXTH GRADE	07.SEVENTH GRADE	08.EIGHTH GRADE	09.NINTH GRADE	10.TENTH GRADE	11.ELEVENTH GRADE

- L50. In month and what year did (you/he) last attend (GRADE IN L49)?
(TWO VARS: L50MO=TMONTH, L50YR=TYEAR)

L51. Did (you/he) attend college?

1. YES 5. NO → GO TO L59

L52. In what month and year did (you/he) last attend college?
(TWO VARS: L52MO=TMONTH, L52YR=TYEAR PLUS 9996=STILL IN SCHOOL)

L53. What is the highest year of college (you have/he has) completed?

0. LESS THAN ONE YEAR → GO TO L59 1 2 3 4 5+

L54. Did (you/he) receive a college degree?

1. YES 5. NO → GO TO L59

L55. What is the highest college degree (you have/he has) received?

01. ASSOCIATE'S/AA	02. BACHELOR'S/BA/BS	03. MASTER'S/MA/MS/MBA	
04. DOCTORATE/ PHD	05. LLB, JD (LAW DEGREES)	06. MD, DDS, DVM, DO (MEDICAL DEGREES)	08. HONORARY DEGREE
97. OTHER (SPECIFY)			

L56. What was the name of the college? (25-CHARACTER VARIABLE)

L57. Where was it located? (40-CHARACTER VARIABLE)

L58. In what month and year did (you/he) receive that degree?
(TWO VARS: L58MO=TMONTH, L58YR=TYEAR)

L59. **CHECKPOINT** (VARNAME=L59CKPT)

SEE L36--WHETHER EDUCATED OUTSIDE THE US

1. RECEIVED AT LEAST SOME EDUCATION OUTSIDE US ALL OTHERS → GO TO L62

L60. How many years of school did (you/he) complete outside of the U.S.? (2-DIGIT: 1-25)

L61. What was the highest degree or certificate (you/he) earned outside the U.S.? (OPENEND)

L62. Did (you/he) receive any other degree or a certificate through a vocational school, a training school, or an apprenticeship program?

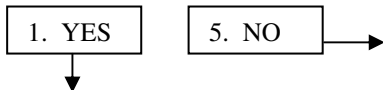

L63. What type of degree or certificate was that?



L64. In what field was that? (OPENEND)

L65. From what type of institution or organization was that?

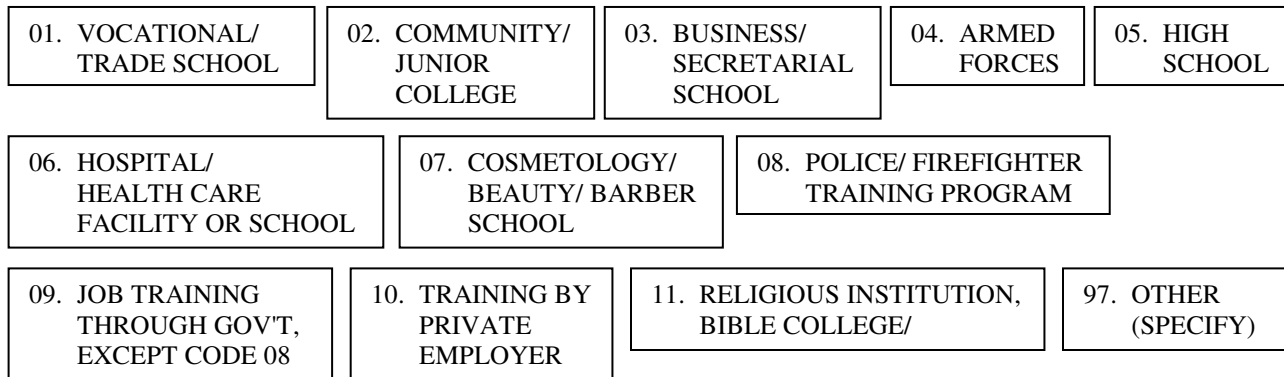

L66. In what month and year did (you/he) receive that degree or certificate?
(TWO VARS: L66MO=TMONTH, L66YR=TYEAR)

L67. Did (you/he) receive any other training degree or certificate?

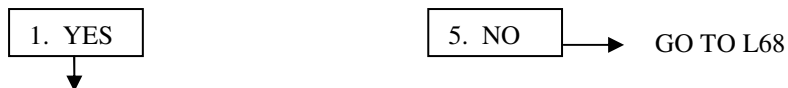

ASK L63-L67 AGAIN

- L68. What is (your/HEAD'S) religious preference? [IF ANSWER IS GENERIC, SUCH AS "CHRISTIAN" OR PROTESTANT, PROBE: What denomination is that?]

00. NONE	01. CATHOLIC	02. JEWISH	10. NON-CHRISTIAN/ MUSLIM/BUDDHIST	13. GREEK/RUSSIAN/ EASTERN ORTHODOX
----------	--------------	------------	---------------------------------------	--

GO TO L70

08. PROTESTANT	97. OTHER (SPECIFY)
----------------	---------------------

GO TO L70

- L69. What denomination is that?

03. BAPTIST	04. LUTHERAN	05. METHODIST/ AFTERCAN METHODIST	06. PRESBYTERIAN
07. EPISCOPALIAN	08. PROTESTANT UNSPECIFIED	12. JEHOVAH'S WITNESS	
14. "CHRISTIAN"	18. PENTACOSTAL/ ASSEMBLY OF GOD	97. OTHER (SPECIFY)	

- L70. How many years altogether (have you/has he) worked for money since (you were/he was) 18? (2 DIGIT: 1-80)

1. ONE YEAR OR LESS	ACTUAL NUMBER OF YEARS	96. ALL YEARS SINCE 18	00. NONE	→ SECTION T
------------------------	---------------------------	---------------------------	----------	-------------

- L71. How many of these years did (you/he) work full-time for most or all of the year? (TWO DIGITS: 1-80)

1. ONE YEAR OR LESS	ACTUAL NUMBER OF YEARS	96. ALL YEARS SINCE 18	00. NONE
------------------------	---------------------------	---------------------------	----------

- L72. Thinking of (your/his) first full-time regular job, what kind of work did (you/he) do? (OPENEND)

- L72a. What were (your/his) most important activities or duties? (OPENEND)

- L73. What kind of business or industry was that in? (OPENEND)

- L74. (Have you/Has HEAD) had a number of different kinds of jobs, or (have you/has he) mostly worked in the same occupation (you/he) started in, or what?

1. NUMBER OF DIFFERENT KINDS OF JOBS	3. BOTH; NUMBER OF DIFFERENT JOBS BUT SAME OCCUPATION	5. MOSTLY THE SAME OCCUPATION	7. OTHER (SPECIFY)
--	---	-------------------------------------	-----------------------

[Q3073 Time Stamp at end of Section L]

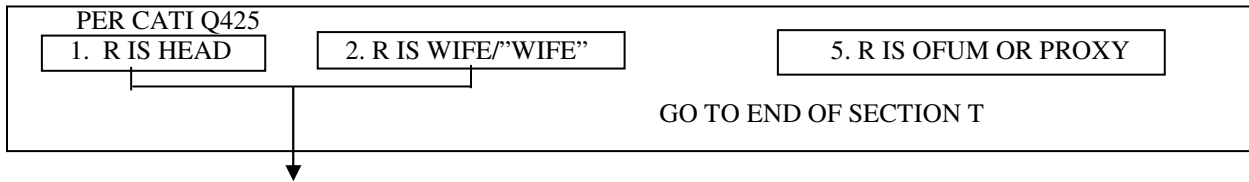
CATI CHECKPOINT – RESPONDENT IS HEAD/WIFE/“WIFE”**Section T: Philanthropy**

In this next to the last section, we will be talking about donations of time and money to charitable organizations.

Charitable organizations include religious or non-profit organizations that help those in need or that serve and support the public interests. They range in size from national organizations like the United Way and the American Red Cross down to local community organizations. They serve a variety of purposes such as religious activity, helping people in need, health care and medical research, education, arts, environment, and international aid. Our definition of charity **does not include** political contributions.

Donations include any gifts of money, assets, or property made directly to the organization, through payroll deduction, or collected by other means on behalf of the charity. This interview is limited to donations made during the calendar year 2000.

[GIVING TO CHARITABLE ORGANIZATIONS]

T1. **During the year 2000**, did you [or anyone in your family] **donate** money, assets, or property, with a combined value of **more than \$25** to religious or charitable organizations?

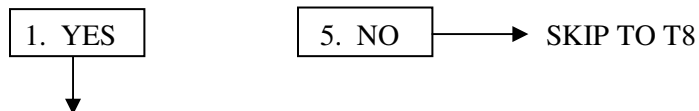

T2. Did you make any donations specifically for **religious purposes or spiritual development**, for example to a church, synagogue, mosque, TV or radio ministry? Please do not include donations to schools, hospitals, and other charities run by religious organizations. I will be asking you about those donations next.

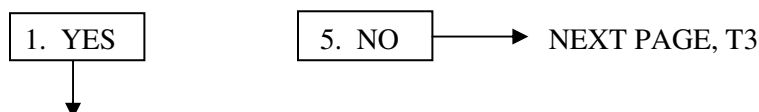

T2a. Altogether, what was the total dollar value of all donations you [and your family] made **in 2000** towards **religious purposes**?

\$ _____
NEXT PAGE, T3

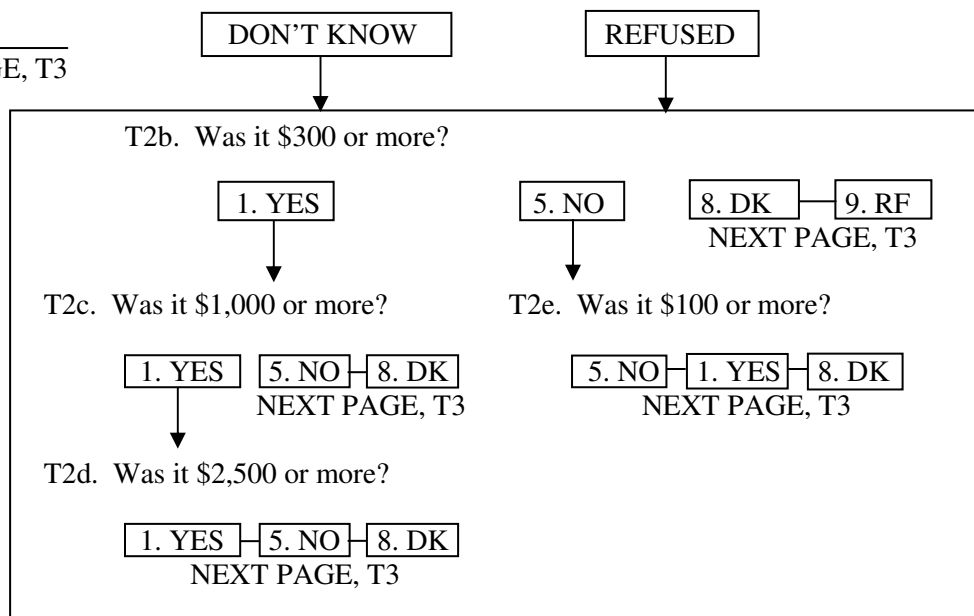

[IF T2= 1]

T3. Not counting the donations you just told me about, (during 2000) did you [or anyone in your family] donate to any organization that served a **combination of purposes**? For example, the United Way, the United Jewish Appeal, the Catholic Charities, or your local community foundation?

[ELSE, T2= 5, DK, RF]

T3. (During 2000) did you [or anyone in your family] donate to any organization that served a **combination of purposes**? For example, the United Way, the United Jewish Appeal, the Catholic Charities, or your local community foundation?

1. YES 5. NO → GO TO T4

T3a. (Altogether,) what was the total dollar value of all donations you [and your family] made **in 2000** towards **combined purpose funds**?

\$ _____
GO TO T4

DON'T KNOW

REFUSED

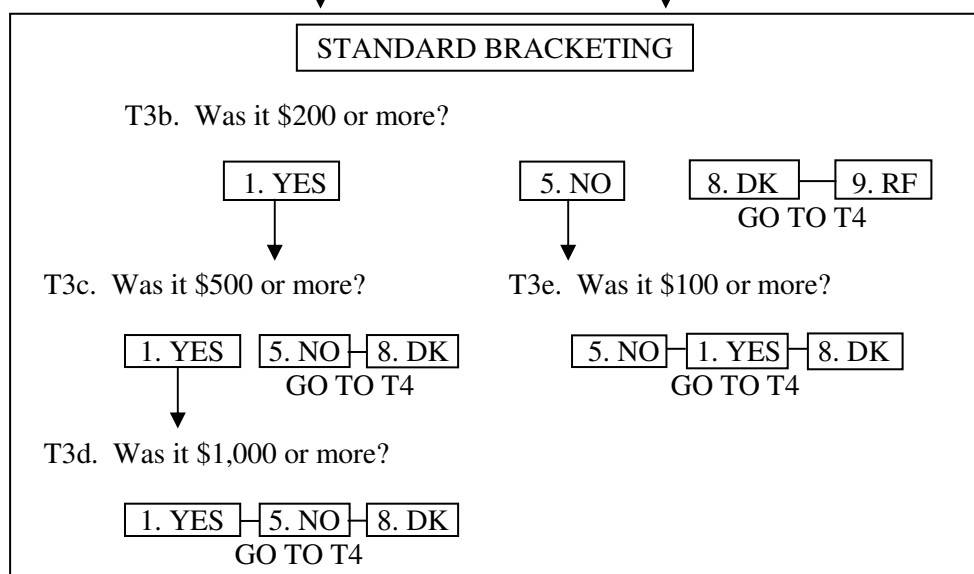

[IF T2= 1, OR T3= 1]

T4. Not counting the donations you just told me about, did you [or anyone in your family] make any donations (during 2000) to organizations that **help people in need of food, shelter, or other basic necessities**?

[ELSE]

T4. Did you [or anyone in your family] make any donations (during 2000) to organizations that **help people in need of food, shelter, or other basic necessities**?

1. YES 5. NO → NEXT PAGE, T5

T4a. What was the total dollar value of all donations you [and your family] made **in 2000** to organizations that **help people in need of basic necessities**?

\$ _____
NEXT PAGE, T5

DON'T KNOW

REFUSED

STANDARD BRACKETING, T4b-T4e, THEN NEXT PAGE, T5

[IF T2= 1, OR T3= 1, OR T4= 1]

T5. Not counting the donations you just told me about, did you [or anyone in your family] make donations (during 2000) to **health care or medical research** organizations? For example, to hospitals, nursing homes, mental health facilities, cancer, heart and lung associations, or telethons?

[ELSE]

T5. Did you [or anyone in your family] make donations (during 2000) to **health care or medical research** organizations? For example, to hospitals, nursing homes, mental health facilities, cancer, heart and lung associations, or telethons?

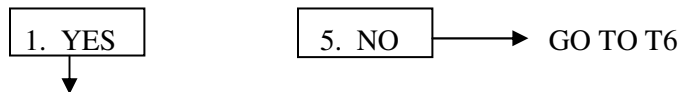

T5a. What was the total dollar value of all donations you [and your family] made **in 2000** towards **health care or medical research** organizations?

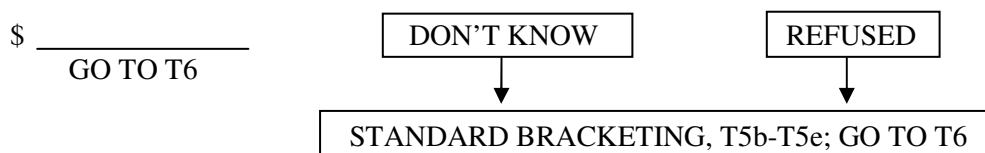

[IF T2= 1, OR T3= 1, OR T4= 1, OR T5= 1]

T6. Not counting the donations you just told me about, did you [or anyone in your family] make donations (during 2000) towards **educational** purposes? For example, to colleges, grade schools, PTAs, libraries, or scholarship funds? Please do not include direct tuition payments for you or other family members.

[ELSE]

T6. Did you [or anyone in your family] make donations (during 2000,) towards **educational** purposes? For example, to colleges, grade schools, PTAs, libraries, or scholarship funds? Please do not include direct tuition payments for you or other family members.

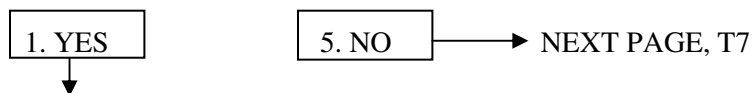

T6a. What was the total dollar value of all donations you [and your family] made **in 2000** towards **educational** purposes?

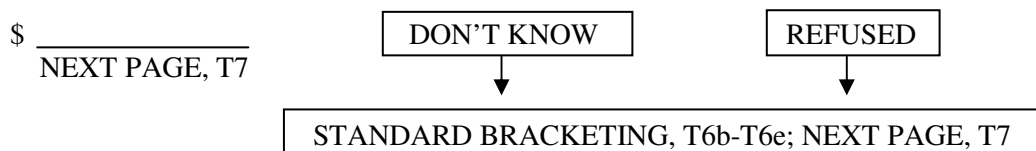

[IF T2= 1, OR T3= 1, OR T4= 1, OR T5= 1, OR T6= 1]

T7. Not counting the donations you just told me about, (during 2000,) did you [or anyone in your family] make donations of money, assets, or property to charitable organizations with purposes **other than** those we just talked about? For example, to...

[ELSE]

T7. (During 2000,) did you [or anyone in your family] make donations of money, assets, or property to charitable organizations with purposes **other than** those we just talked about? For example to...

IWER: READ AND ENTER ANSWER FOR EACH ITEM BELOW.

a. Youth and family services?	1. YES	5. NO	8. DK 9. RF
b. Arts, culture, and ethnic awareness?	1. YES	5. NO	8. DK 9. RF
c. Improving neighborhoods or communities?	1. YES	5. NO	8. DK 9. RF
d. Preserving the environment?	1. YES	5. NO	8. DK 9. RF
e. International aid or world peace?	1. YES	5. NO	8. DK 9. RF
f. Any other charitable purpose or organization we did not mention?	1. YES	5. NO	8. DK 9. RF

GO TO CKPT 1

T7g. What was the main purpose or cause supported by that organization? (AO)
Please tell me a little more about that. What do these organizations do?

[OPEN-ENDED ANSWER]

CATI CHECKPOINT - DONATION TO OTHER PURPOSE

PER ITEM T7a-T7f ABOVE

1. ANY ITEM T7a-T7f IS "1. YES"

5. ALL OTHERS

→ NEXT PAGE, T8

T7h. What was the total dollar value of all donations you [and your family] made **in 2000** towards (this last purpose/these last purposes)?

[IWER: READ PURPOSES DISPLAYED BELOW.]

[ITEMS T7a-T7f CODED "1. YES" ARE DISPLAYED BELOW]

Youth and family services, etc.

\$ _____
NEXT PAGE, T8

DON'T KNOW

REFUSED

STANDARD BRACKETING, T7i-T7l, THEN NEXT PAGE, T6

[Q3154 TIME STAMP]

[VOLUNTEER ACTIVITY]

T8. Lets talk about volunteering through charitable organizations. By “volunteering” we mean spending time doing **unpaid** work and **not just belonging** to an organization.

Volunteers are involved in many activities such as coaching, helping at school, serving on committees, building and repairing, providing health care or emotional support, delivering food, doing office work, organizing activities, fundraising, and other kinds of work done for no pay.

During the year 2000, did [you/HEAD’S NAME]¹ do any volunteer work through organizations that totaled **10 hours or more**?

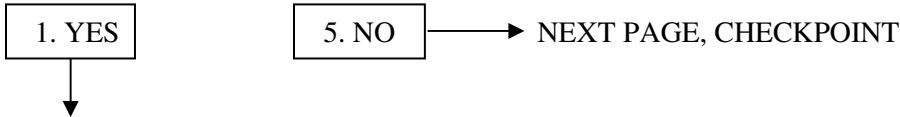

T8a. Altogether, how many hours did [you/HEAD’S NAME] spend in volunteer activity during 2000?

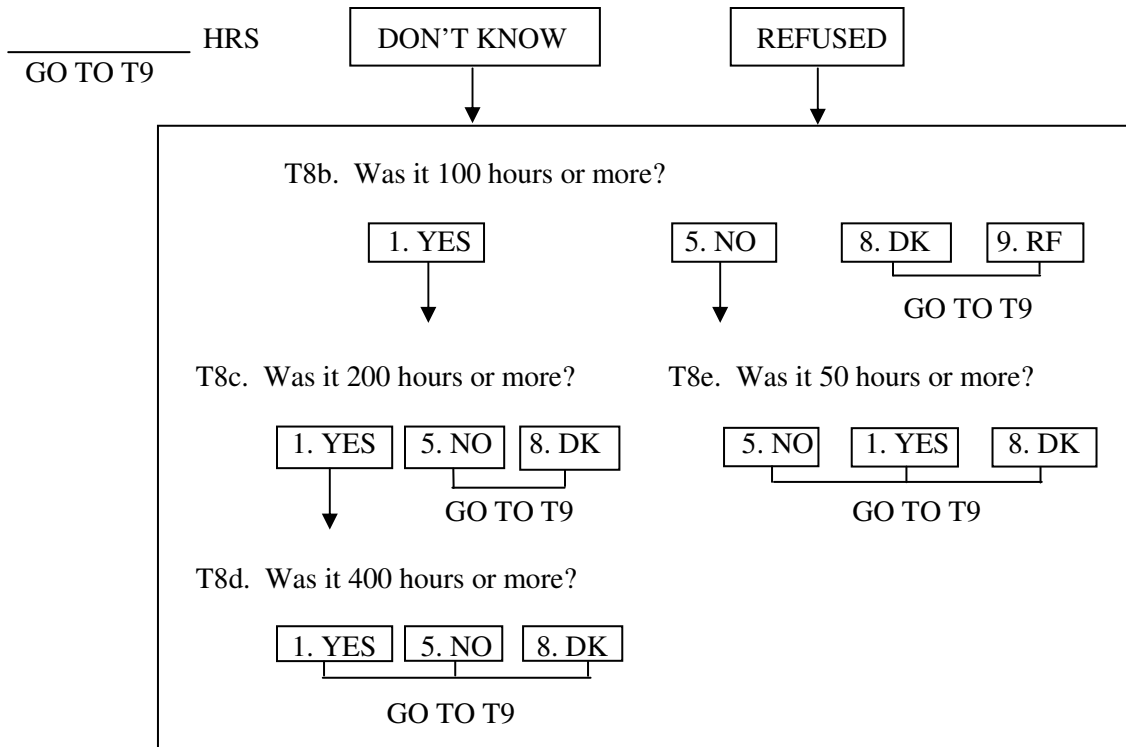

T9. How many hours of that volunteer time, or what percent, did [you/HEAD’S NAME] spend **helping people in need of food, shelter, or other basic necessities**?

_____ HOURS HELPING OR _____ PERCENT OF VOLUNTEER TIME

¹ These questions are about the Head. The application fills the question wording with either “you” or Head’s first name depending upon who is Respondent.

Q3164 CATI CHECKPOINT - WIFE/"WIFE" IN FU

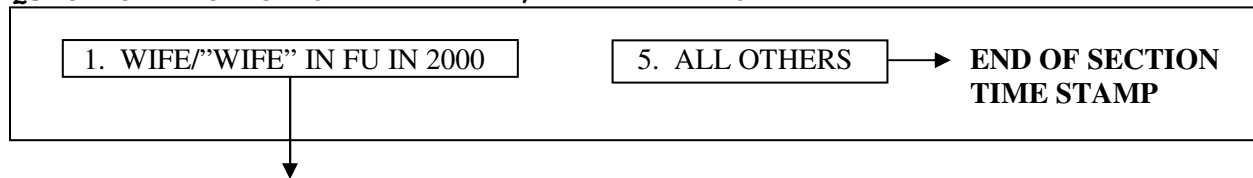

T10. **During 2000**, did [WIFE/"WIFE" NAME/you]² do any volunteer work through organizations that totaled **10 hours or more**?

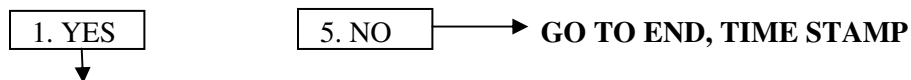

T10a. **Altogether**, how many hours did (she/you) spend in volunteer activity during 2000?

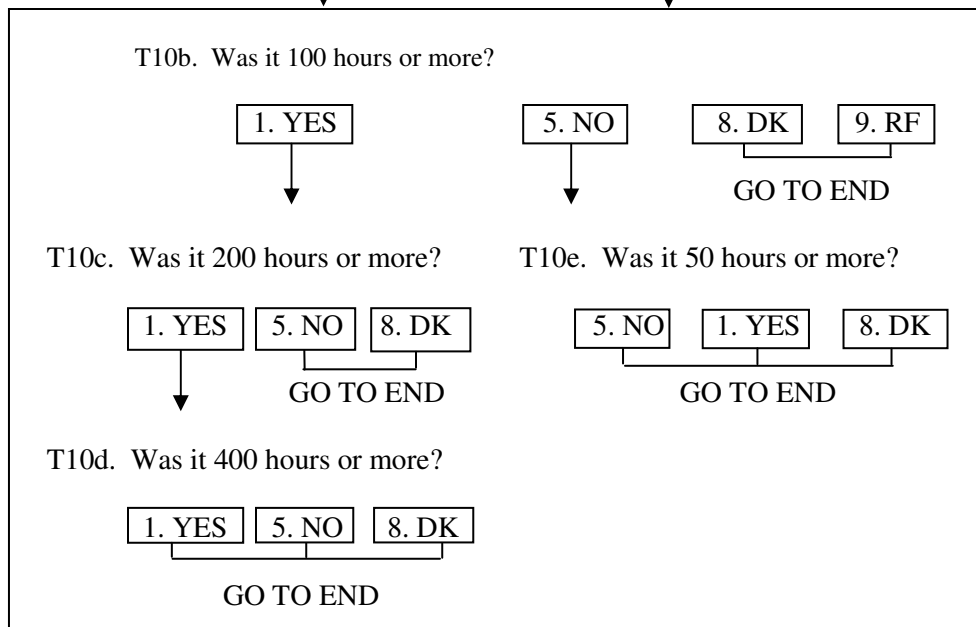
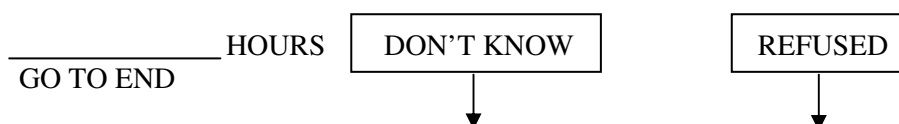

T11. How many hours of that volunteer time, or what percent, did (she/you) spend **helping people in need of food, shelter, or other basic necessities**?

_____ HOURS HELPING OR _____ PERCENT OF VOLUNTEER TIME

Q3198 END OF SECTION TIME STAMP

² These questions are about the Wife/"Wife". The application fills the question wording with either "Wife's"/"Wife's" first name depending upon who is Respondent.

SECTION R: WELFARE REFORM

Now I would like to ask you a few questions about help you might have received in the last two years.

R1. At any time during 1999, even for one month, did you (or anyone else living with you) receive any public assistance or welfare payments from the state or local welfare office?

[DEF: DOES NOT INCLUDE FEDERAL FOOD STAMPS OR SSI. DOES INCLUDE ADC, AFDC/TANF, GENERAL ASSISTANCE PROGRAMS, EMERGENCY ASSISTANCE, CUBAN/HAITIAN REFUGEE, OR INDIAN ASSISTANCE.]

1. YES

5. NO

NEXT PAGE, R7

R2. Who received that public assistance or state or local welfare in 1999?

[ENTER ALL THAT APPLY]

SEQ# FIRST NAME RELATIONSHIP TO HEAD

SEQ# FIRST NAME RELATIONSHIP TO HEAD

[FOR EACH PERSON LISTED AT R2 ABOVE, R3-R6 ARE ASKED]

R3. In which state (were you/was NAME) living at the time (you/he/she) received that public assistance?

[USE [F3] AND SELECT FROM MENU OF STATES]

R4. Which type of public assistance did (you/NAME) receive? (Any other?)

ENTER ALL THAT APPLY]

1. STATE TANF PROGRAM³

2. ADC/AFDC

3. GENERAL ASSISTANCE

4. EMERGENCY ASSISTANCE

5. CUBAN/ HAITIAN REFUGEE

6. INDIAN ASSISTANCE

7. OTHER (SPECIFY): _____

R5. How much did (you/NAME) receive altogether from (all of) the public assistance or welfare program(s) you just mentioned, during 1999?

\$ _____ PER YEAR OR: \$ _____ PER MONTH

R6. During which months did (you/NAME) receive any type of public assistance or welfare during 1999?

All OR Jan Feb Mar Apr May Jun Jul Aug Sep Oct Nov Dec

³ R4, Code 1 label displays the name or acronym for the program in the state selected in R3.

R7. At any time during 1999 did you (or anyone else living with you) receive Supplemental Security Income?

1. YES
 5. NO → GO TO R11

R8. Who (in the family) received Supplemental Security Income?

SEQ#	FIRST NAME	RELATIONSHIP TO HEAD
SEQ#	FIRST NAME	RELATIONSHIP TO HEAD
SEQ#	FIRST NAME	RELATIONSHIP TO HEAD

R9. How much did you (and your family) receive altogether from Supplemental Security Income during 1999?

\$ _____ PER YEAR OR \$ _____ PER MONTH

R10. During which months of 1999 did [you/they] receive it?

All OR
 Jan
 Feb
 Mar
 Apr
 May
 Jun
 Jul
 Aug
 Sep
 Oct
 Nov
 Dec

R11. At any time during 1999 did you (or anyone else living with you) receive income from child support?

1. YES
 5. NO → GO TO R15

R12. Who (in the family) received child support? [ENTER ALL THAT APPLY]

SEQ#	FIRST NAME	RELATIONSHIP TO HEAD
SEQ#	FIRST NAME	RELATIONSHIP TO HEAD
SEQ#	FIRST NAME	RELATIONSHIP TO HEAD

R13. How much did you (and your family) receive altogether from child support during 1999?

\$ _____ PER YEAR OR \$ _____ PER MONTH

R14. During which months of 1999 did [you/they] receive it?

All OR
 Jan
 Feb
 Mar
 Apr
 May
 Jun
 Jul
 Aug
 Sep
 Oct
 Nov
 Dec

R15. At any time during 1999 did you (or anyone else living with you) receive help from relatives?

1. YES		5. NO	→	GO TO R19
↓				

R16. Who (in the family) received that help? [ENTER ALL THAT APPLY]

SEQ#	FIRST NAME	RELATIONSHIP TO HEAD

R17. How much help did you (and your family) receive altogether during 1999?

\$ _____ PER YEAR OR \$ _____ PER MONTH

R18. During which months of 1999 did [you/they] receive it?

All	OR	Jan	Feb	Mar	Apr	May	Jun	Jul	Aug	Sep	Oct	Nov	Dec
-----	----	-----	-----	-----	-----	-----	-----	-----	-----	-----	-----	-----	-----

R19. At any time during 1999, did anyone (else) not living there help you (and your family) out by giving you money?

1. YES		5. NO	→	GO TO R23
↓				

R20. Who (in the family) received that help? [ENTER ALL THAT APPLY]

SEQ#	FIRST NAME	RELATIONSHIP TO HEAD

R21. How much help did you (and your family) receive altogether during 1999?

\$ _____ PER YEAR OR \$ _____ PER MONTH

R22. During which months of 1999 did [you/they] receive it?

All	OR	Jan	Feb	Mar	Apr	May	Jun	Jul	Aug	Sep	Oct	Nov	Dec
-----	----	-----	-----	-----	-----	-----	-----	-----	-----	-----	-----	-----	-----

R23. What was (your/the) total income from all sources (for you and your family living there,) in 1999? (IF NECESSARY: Please give me your best estimate?)

_____ Per Year → GO TO R25

↓

R24. Was it about the same as in 2000, much lower, slightly lower, slightly higher, or much higher?

R25. Did (you /HEAD) work at a job or business at any time during 1999 – including self-employment and part-time work?

→ GO TO R30

↓

R26. About how much did (you/he) earn altogether from working at [that job/those jobs] in 1999?

\$ _____ PER:

R27. About how many weeks did (you/he) work [on any jobs] during 1999?

_____ WEEKS WORKED

R28. During which months was that?

OR

R29. During the months that (you/he) worked, about how many hours did (you/he) usually work per week?

_____ HOURS PER WEEK IN 1999

R29a. CHECKPOINT

NEXT PAGE, R31

↓

R30. Were there any months in 1999 in which (you were/he was) unemployed and looking for work at least one week?

[IF "YES": Which months were those?] [IF "NO", ENTER ZERO FOR NONE]

OR
 OR

R31. CHECKPOINT

1. WIFE/"WIFE" IN FU IN 1997	5. ALL OTHERS → GO TO R38
------------------------------	---------------------------

↓

R32. Did (you/WIFE/"WIFE") work at a job or business at any time during 1999 --including self-employment and part-time work?

1. YES ↓	5. NO → GO TO R37
-------------	-------------------

R33. About how much did (you/she) earn altogether from working at [that job/those jobs] in 1999?

\$ _____ PER:

6. YEAR	5. MONTH	4. TWO WEEKS	3. WEEK	7. OTHER: (Specify) _____
---------	----------	--------------	---------	------------------------------

R34. About how many weeks did (you/she) work [on any jobs] during 1999?

_____ WEEKS WORKED

R35. During which months was that?

All	OR	Jan	OR	Feb	OR	Mar	OR	Apr	OR	May	OR	Jun	OR	Jul	OR	Aug	OR	Sep	OR	Oct	OR	Nov	OR	Dec
-----	----	-----	----	-----	----	-----	----	-----	----	-----	----	-----	----	-----	----	-----	----	-----	----	-----	----	-----	----	-----

R36. During the months that she worked, about how many hours did she usually work per week?

_____ HOURS PER WEEK IN 1999

R36a. CHECKPOINT

1. W/"W" WORKED 52 WEEKS AT R34	5. ALL OTHERS
---------------------------------	---------------

NEXT PAGE, R38

↓

R37. Were there any months in 1999 in which (you/she) was unemployed and looking for work at least one week?

[IF "YES": Which months were those?] [IF "NO", ENTER ZERO FOR NONE]

All	OR	None	OR	Jan	OR	Feb	OR	Mar	OR	Apr	OR	May	OR	Jun	OR	Jul	OR	Aug	OR	Sep	OR	Oct	OR	Nov	OR	Dec
-----	----	------	----	-----	----	-----	----	-----	----	-----	----	-----	----	-----	----	-----	----	-----	----	-----	----	-----	----	-----	----	-----

R38. CHECKPOINT

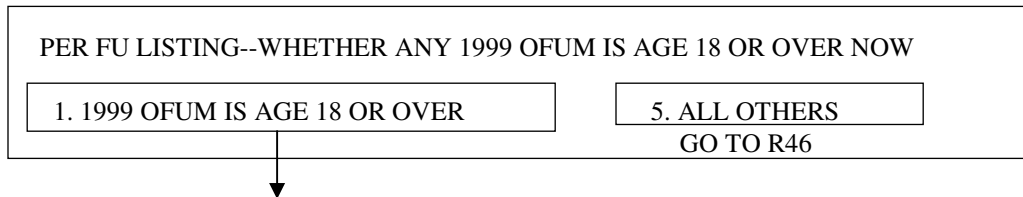

R39. Were any other adult family members employed in 1999?

[DEF: ADULT MEANS AGE 16 OR OLDER IN 1999]

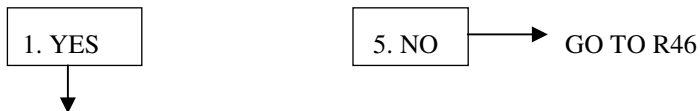

R40. Who was that?

SEQ#	FIRST NAME	RELATIONSHIP TO HEAD

[FOR EACH PERSON LISTED, R41 - R45 ARE ASKED]

R41. About how much did (NAME/you) earn altogether from working at [that job/ those jobs] in 1999?

\$ _____ PER:

6. YEAR	5. MONTH	4. TWO WEEKS	3. WEEK	7. OTHER: (Specify) _____
---------	----------	--------------	---------	------------------------------

R42. About how many weeks did (he/she/you) work [on any jobs] during 1999?

_____ WEEKS WORKED

R43. During which months was that?

All	OR	Jan	OR	Feb	OR	Mar	OR	Apr	OR	May	OR	Jun	OR	Jul	OR	Aug	OR	Sep	OR	Oct	OR	Nov	OR	Dec
-----	----	-----	----	-----	----	-----	----	-----	----	-----	----	-----	----	-----	----	-----	----	-----	----	-----	----	-----	----	-----

R44. During the months that (he/she/you) worked, about how many hours did (he/she/you) usually work per week?

_____ HOURS PER WEEK IN 1999

R44a. CHECKPOINT

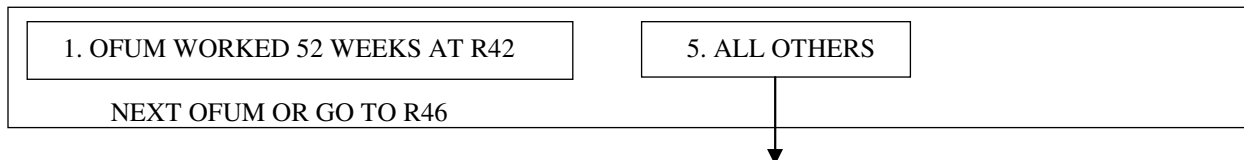

R45. Were there any months in 1999 in which (he/she/you) was unemployed and looking for work at least one week?

[IF "YES": Which months were those?] [IF "NO", ENTER ZERO FOR NONE]

All	OR	None	OR	Jan	OR	Feb	OR	Mar	OR	Apr	OR	May	OR	Jun	OR	Jul	OR	Aug	OR	Sep	OR	Oct	OR	Nov	OR	Dec
-----	----	------	----	-----	----	-----	----	-----	----	-----	----	-----	----	-----	----	-----	----	-----	----	-----	----	-----	----	-----	----	-----

R46: EXACT TIME NOW: _____

R47. CHECKPOINT

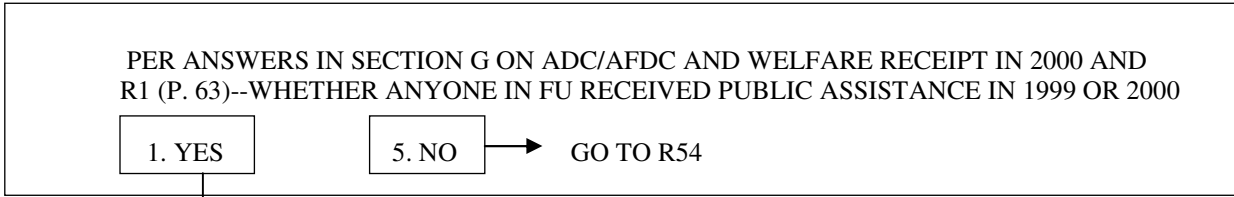

R48. Next, we want to talk about the time between January 1999 and today. Since January 1999, was there any time when you, or anyone receiving benefits, stopped receiving welfare or public assistance checks for more than one month?

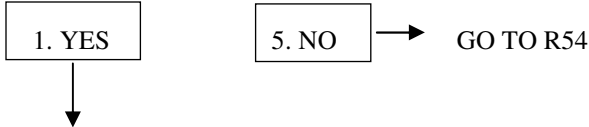

R48a. (Who was that?) [ENTER ALL THAT APPLY]

SEQ#	FIRST NAME	RELATIONSHIP TO HEAD
SEQ#	FIRST NAME	RELATIONSHIP TO HEAD

R49. The last time that happened, did the welfare office cut [you/him/her/them] off, or was it [your/his/her/their] decision to leave welfare?



R50. Why did [you/he/she/they] leave welfare?

[ENTER ALL THAT APPLY.]

1. GOT A JOB
2. SAME JOB, WORKED MORE HOURS, OR GOT A RAISE
3. GOT A BETTER JOB
4. MARRIED/REMARRIED
5. MOVED IN WITH FAMILY
6. MOVED TO ANOTHER COUNTY/STATE
7. OTHER (SPECIFY): _____

GO TO R52

R51. Why did the welfare office cut [you/him/her/them] off?

[ENTER ALL THAT APPLY.]

1. EARNINGS HAD INCREASED
2. ASSETS WERE TOO HIGH
3. DID NOT FOLLOW PROGRAM RULES
4. REACHED END OF TIME LIMIT ALLOWED FOR RECEIVING BENEFITS
5. NOT A U.S. CITIZEN
7. OTHER (SPECIFY): _____

R52. Have [you/he/she/they] ever reapplied for public assistance since then?

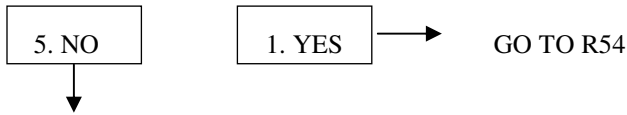

R53. Why didn't [you/he/she/they] reapply? [ENTER ALL MENTIONS BELOW.]

1. DON'T NEED IT
2. NOT ELIGIBLE
3. NOT ENTITLED TO ANYTHING ELSE
4. DIDN'T KNOW THERE WAS ANYTHING ELSE/DIDN'T KNOW I COULD
5. TOO MUCH RUN-AROUND
6. NO TRANSPORTATION TO OFFICE
7. DON'T TAKE AID FROM GOVERNMENT
8. THE MONEY IS NOT WORTH IT
9. HAVEN'T DONE IT YET/PLAN TO
10. 97. OTHER(SPECIFY): _____

GO TO R57

R54. (Are you/(Is he/she/anyone in the family)) receiving public assistance right now?

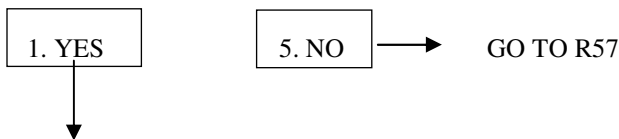

R55. [Are you/Is anyone in the family] required to work, go to school, or do anything else to receive these benefits?

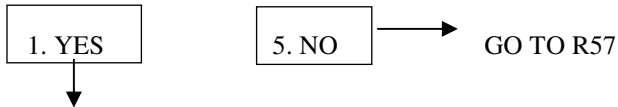

R56. What [are you/is he/is she] required to do?

[ENTER ALL THAT APPLY.]

1. LOOK FOR A JOB
2. WORK IN A PAID JOB
3. WORK IN AN UNPAID JOB
4. ATTEND SCHOOL OR TRAINING
7. OTHER (SPECIFY): _____

R57. CHECKPOINT

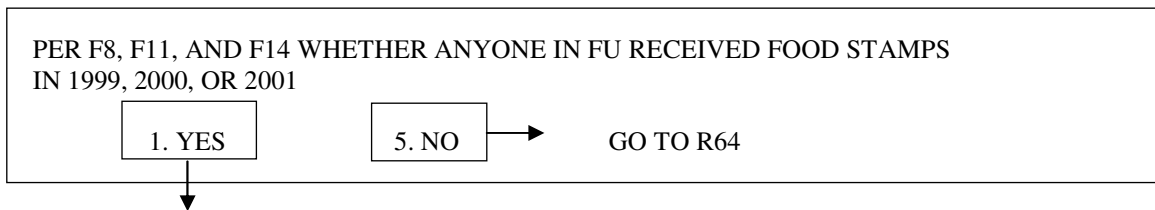

R58. Since January 1999 was there any time when you, or anyone receiving food stamps, stopped for more than one month?

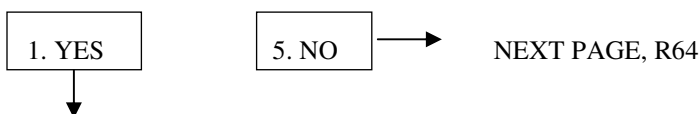

R58a. (Who was that?) [ENTER ALL THAT APPLY]

SEQ# FIRST NAME RELATIONSHIP TO HEAD

R59. The last time that happened, did the food stamp office cut [you//him/her/them] off or was it [your/his/her/their] decision to leave the food stamp program?

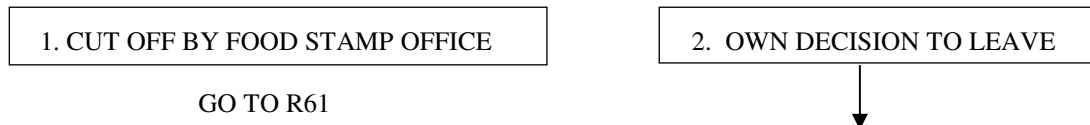

R60. Why did [you/he/she/they] leave the food stamp program? [ENTER ALL THAT APPLY.]

1. GOT A JOB
2. SAME JOB, WORKED MORE HOURS, OR GOT A RAISE
3. GOT A BETTER JOB
4. MARRIED/REMARRIED
5. MOVED IN WITH FAMILY
6. MOVED TO ANOTHER COUNTY/STATE
7. THOUGHT NO LONGER ELIGIBLE
97. OTHER (SPECIFY): _____

GO TO R62

R61. Why did the food stamp office cut [you/him/her/them] off? [ENTER ALL THAT APPLY.]

1. EARNINGS HAD INCREASED
2. ASSETS WERE TOO HIGH
3. DID NOT FOLLOW PROGRAM RULES
4. REACHED END OF TIME LIMIT ALLOWED FOR RECEIVING BENEFITS
5. NOT A U.S. CITIZEN
7. OTHER (SPECIFY): _____

R62. ((Have you/they(Has he/she/)) ever reapplied for food stamps since then?

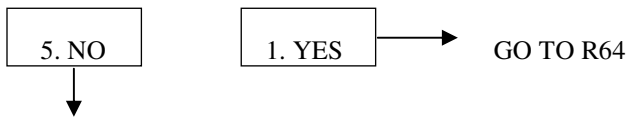

R63. Why didn't (you/he/she/they) reapply? [ENTER ALL MENTIONS]

1. DON'T NEED IT
2. NOT ELIGIBLE
3. NOT ENTITLED TO ANYTHING ELSE
4. DIDN'T KNOW THERE WAS ANYTHING ELSE/DIDN'T KNOW I COULD
5. TRYING TO MAKE IT ON MY OWN
6. I'VE GIVEN UP TRYING
7. TOO MUCH RUN-AROUND
8. NO TRANSPORTATION TO OFFICE
9. DON'T TAKE AID FROM GOVERNMENT
10. THE MONEY IS NOT WORTH IT
11. HAVEN'T DONE IT YET/PLAN TO
97. OTHER REASON(SPECIFY): _____

GO TO R67

R64. Are you (or is anyone else in the family) receiving food stamp benefits right now?

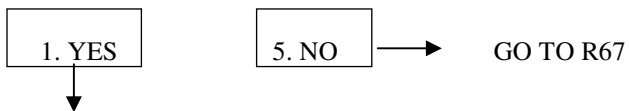

R65. Are you (or is anyone else in the family) required to work, go to school or do anything else in order to receive food stamps?

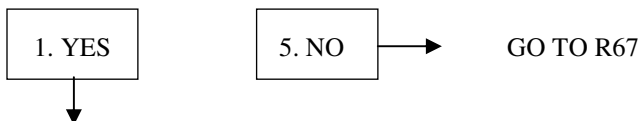

R66. What ((are you/they)/is he/she)) required to do?

[ENTER ALL THAT APPLY.]

1. LOOK FOR A JOB
2. WORK IN A PAID JOB
3. WORK IN AN UNPAID JOB
4. ATTEND SCHOOL OR TRAINING
7. OTHER (SPECIFY): _____

R67. CHECKPOINT

PER FU LISTING, R23, R47 AND R54 -- WHETHER TOTAL FAMILY INCOME IN 1999 IS BELOW TWICE THE POVERTY LEVEL AND FAMILY DID NOT RECEIVE PUBLIC ASSISTANCE

# IN 1997 FU	2 X POVERTY GUIDELINES	COMPARED TO TOTAL FAMILY INCOME IN 1999 FROM R23 \$ _____
1	\$16,100	
2	21,700	
3	27,300	
4	32,900	
5	38,500	
6	44,100	
7	49,700	
8	55,300	
OR MORE	ADD \$5,600 FOR EACH ADDITIONAL PERSON	

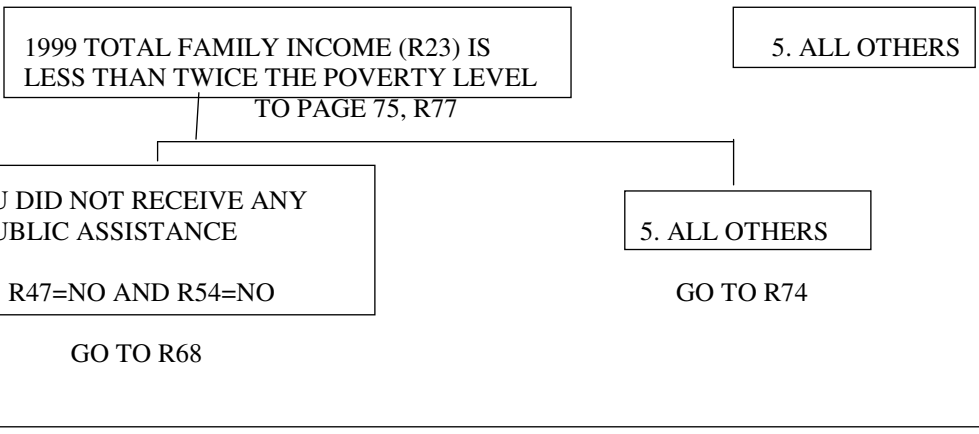

The next questions are about whether you looked into getting any government assistance during 1999 or 2000.

R68. Since January 1999, did you (or anyone else in your family living there) complete an application to receive any government assistance because you had income that was too low?

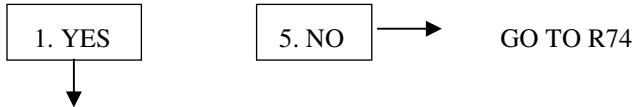

R69. For which government programs did (you/he/she/they) complete an application? [ENTER ALL THAT APPLY.]

1. PUBLIC ASSISTANCE PAYMENTS, SOMETIMES CALLED AFDC OR ADC
2. GENERAL ASSISTANCE OR GENERAL RELIEF
3. SUPPLEMENTAL SECURITY INCOME
4. FOOD STAMPS
5. MEDICAID
6. WIC
7. UNEMPLOYMENT COMPENSATION
8. PUBLIC HOUSING OR RENTAL ASSISTANCE OR SECITON EIGHT
9. ENERGY ASSISTANCE
10. CHILD CARE ASSISTANCE
11. SCHOOL MEALS
97. OTHER, (SPECIFY):_____

[FOR EACH PROGRAM MENTIONED IN R69, R70-R72 ARE ASKED]

R70. Has the application for (PROGRAM NAME) been approved, denied or are (you/he/she/they) waiting to hear?

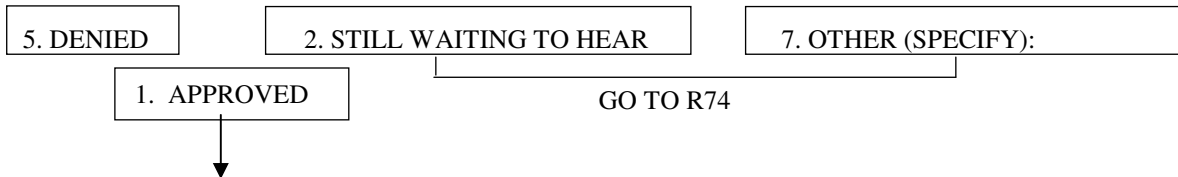

R71. If your application was approved, why didn't (you/he/she/they) receive those (PROGRAM NAME) benefits?

1. DECIDED NOT TO RECEIVE BENEFITS
2. ON THE WAITING LIST
3. BENEFITS BEGAN IN CURRENT YEAR
4. HAVEN'T ARRIVED OR STARTED YET
7. OTHER (SPECIFY):_____

GO TO R74

R72. What reasons were given for (you/them) being denied the assistance? [ENTER ALL THAT APPLY]

1. INCOME OR OTHER RESOURCES TOO HIGH
2. DUE TO PENALTY FROM PREVIOUS PROGRAM
3. DIDN'T MEET HEALTH OR DISABILITY REQUIREMENT
4. INELIGIBLE DUE TO IMMIGRATION STATUS
5. NO REASON SPECIFIED/SOME OTHER REASON GIVEN
6. DID NOT PROVIDE ALL INFORMATION REQUESTED
7. NON-COOPERATION WITH WORK REQUIREMENTS
8. NON-COOPERATION WITH CHILD SUPPORT REQUIREMENTS
9. NOT RESIDING IN AN ADULT-SUPERVISED HOUSEHOLD
10. FAILED SUBSTANCE ABUSE REQUIREMENTS
11. ALREADY RECEIVED MAXIMUM TIME OR MONEY
12. LACK OF PROGRAM FUNDING
97. OTHER (SPECIFY):_____

R74. I'd like to know about other help you might have received during 1999 and 2000. Did you (or anyone in your household) receive any of the following types of government assistance because your income was low?

a. Transportation?	YES	NO
b. Housing?	YES	NO
c. Child Care?	YES	NO
d. Health Care (not including Medicaid)?	YES	NO
e. Finding a job or getting job training?	YES	NO
f. Food or meals (not including Food Stamps)?	YES	NO
g. Clothing?	YES	NO
h. Paying other expenses?	YES	NO

R75. What about help from anyone else, such as a church, family, or a community group. Did you (or anyone in your household) receive help with any of the following in 1999 and 2000 from such groups because your income was low?

a. Transportation?	YES	NO
b. Housing?	YES	NO
c. Child Care?	YES	NO
d. Health Care?	YES	NO
e. Finding a job or getting job training?	YES	NO
f. Food or meals?	YES	NO
g. Clothing?	YES	NO
h. Paying other expenses?	YES	NO

R75j. **CHECKPOINT**

SEE R75a-g ABOVE--WHETHER HEAD RECEIVED ANY NON-GOVERNMENT HELP

1. "YES" TO AT LEAST ONE ITEM R75a-R75h ABOVE

5. ALL OTHERS



GO TO TIME STAMP

R76. Was that help from a church, family, community group or what? [ENTER ALL THAT APPLY.]

1. Church
2. Family
3. Community Group
7. Other (SPECIFY): _____

EXACT TIME NOW: _____

R77. **CHECKPOINT**

PER FU LISTING -- WHETHER ANYONE IN THE 2000 FU IS AGE 61 OR OLDER NOW	
1. 2000 FU MEMBER IS NOW 61 OR OLDER	5. ALL OTHERS
GO TO R79	

R78. During 2000, did you (anyone in your family) receive free or reduced-cost meals for the elderly?

1. YES	5. NO
--------	-------

R79. **CHECKPOINT**

PER FU LISTING -- WHETHER ANY CHILD IN THE 2000 FU IS NOW AGE 6 THROUGH 19	
1. CHILD IN 2000 FU IS NOW AGE 6-19	5. ALL OTHERS
GO TO R82	

R80. During 2000, did (NAME/any child in the family between 5 and 18 years old,) receive free or reduced-cost lunches at school?

1. YES	5. NO
--------	-------

R81. (During 2000,) did (NAME/any child in the family) receive free or reduced-cost breakfasts at school?

1. YES	5. NO
--------	-------

R82. **CHECKPOINT**

PER FU LISTING -- WHETHER ANY FEMALE IN 2000 FU IS AGE 16-46 NOW OR ANY CHILD IN 2000 FU IS UNDER AGE 6 NOW	
1. FEMALE IN 2000 FU IS AGE 16-46	5. ALL OTHERS
OR	GO TO END TIME STAMP
CHILD IN 2000 FU IS UNDER AGE 6	

R83. During 2000, did anyone in your family get food through the WIC program?

1. YES	5. NO
--------	-------

EXACT TIME NOW: _____

