

1979

7

1

457633
for office use only

STUDY OF FAMILY ECONOMICS

OMB #: 35R - 0224

Project 04



SURVEY RESEARCH CENTER
INSTITUTE FOR SOCIAL RESEARCH
THE UNIVERSITY OF MICHIGAN
ANN ARBOR, MICHIGAN 48106

(V6446) 68 ID	(V6447) 69 ID	(V6448) 70 ID
(V6449) 71 ID	(V6450) 72 ID	(V6451) 73 ID
(V6452) 74 ID	(V6453) 75 ID	(V6454) 76 ID
(V6455) 77 ID	(V6456) 78 ID	

(Do Not Write In Above Space)

(V6457--Interviewer's ID Number)

1. Interviewer's Label _____

- 2. Primary Area _____
- 3. Your Interview No. (V6458) _____
- 4. Date of Interview (V6459) _____
- 5. Length of Interview (V6460) _____
(Minutes)
- 6. Date of Edit _____
- 7. Length of Edit _____
(Minutes)

EXACT TIME NOW: _____

SECTION A: TRANSPORTATION

A1. Is there public transportation within walking distance of your house?

(V6467)

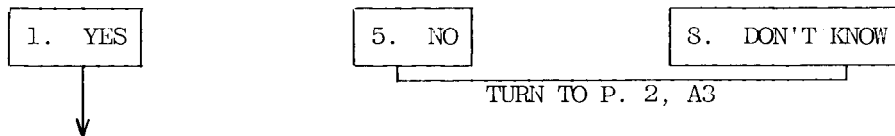

A2. Is it good enough so that a person could use it to get to work?

(V6468)

1. YES	3. PRO-CON	5. NO	8. DON'T KNOW
--------	------------	-------	---------------

A3. Is your house inside the city limits?
(V6469)

1. YES

5. NO

9. NA;
DON'T KNOW
GO TO A6

A4. About how far are you from the
(V6470) center of that city?

1. LESS THAN 5 MILES

2. 5 - 14.9 MILES

3. 15 - 29.9 MILES

4. 30 - 49.9 MILES

5. 50 OR MORE MILES

A5. About how far are you from the
(V6471) center of the nearest city?

1. LESS THAN 5 MILES

2. 5 - 14.9 MILES

3. 15 - 29.9 MILES

4. 30 - 49.9 MILES

5. 50 OR MORE MILES

A6. Do you (or anyone else in the family here) own a car or truck?
(V6472)

1. YES

5. NO

→ TURN TO P. 4, SECTION B

A7. How many cars and trucks do you (and your family living here) own?
(V6473)

A8. During the last year, about how many miles did you (and your family) drive
(V6474) in your (car(s)/and truck(s))?

A9. During 1978 did you (or anyone else in the family here) do any of your own (V6475) repair work on your car(s) or truck(s)?

1. YES

5. NO

→ TURN TO P. 4, SECTION B

A10. We would like a rough idea of how much time you spent and how much (V6476) money you saved doing your repair work. What kinds of things did you do?

A11. About how much time did that take altogether? _____ HOURS IN 1978

A12. About how much do you think you saved doing this last year?

DON'T KNOW

\$ _____ SAVED IN 1978
TURN TO P. 4, SECTION B

A13. Was it more than \$100?

YES

NO

A14. Was it more than \$200 you saved?

YES

NO

TURN TO P. 4, SECTION B

A15. About how much did you save?

\$ _____

A16. Was it more than \$50 you saved?

YES

NO

TURN TO P. 4, SECTION B

A17. Was it more than \$25?

YES

NO

SECTION B: HOUSING

B1. How many rooms do you have for your family (not counting bathrooms)? _____
(V6477)

B2. Do you live in a one-family house, a two-family house, an apartment, a mobile home, or what?
(V6478)

1. ONE-FAMILY

3. APARTMENT

7. OTHER (SPECIFY): _____

2. TWO-FAMILY

4. MOBILE HOME

B3. Do you own the (home/apartment), pay rent, or what?
(V6479)

1. OWNS OR IS BUYING

5. PAYS RENT

8. NEITHER OWNS NOR RENTS



TURN TO P. 5, B12

TURN TO P. 5, B17

B4. About how much did heat, electricity and water cost you last year?

\$ _____ UTILITIES IN 1978

B5. Could you tell me what the present value of your (house/apartment/farm) is--
I mean about what would it bring if you sold it today?

\$ _____ HOUSE VALUE

B6. Do you have a mortgage on this property?
(V6480)

1. YES

5. NO

→ GO TO B11



	<u>1st MORTGAGE</u>	<u>2nd MORTGAGE</u>
B7. About how much is the remaining principal on this mortgage?	\$ _____	\$ _____
B8. How much are your monthly mortgage payments?	\$ _____	\$ _____
B9. About how many more years will you have to pay on it? (V6481)	_____	_____
B10. Do you also have a second mortgage? (V6482)		
	1. YES	5. NO
	→ GO TO B11	
ASK B7-B9 FOR SECOND MORTGAGE		

B11. About how much are your total yearly property taxes including city, county and school taxes?

\$ _____ PROPERTY TAX PER YEAR

TURN TO P. 6, B21

IF R PAYS RENT

B12. About how much rent do you pay a month?

\$ _____ RENT PER MONTH

B13. Is this (house/apartment) rented fully furnished?

1. YES

5. NO

B14. Do you pay for heat, electricity, or water yourself?

1. YES

5. NO

→ TURN TO P. 6, B21



B15. About how much did they cost you altogether last year?

\$ _____ UTILITIES IN 1978

B16. Is heating included in your monthly rent?

1. YES

5. NO

TURN TO P. 6, B21

IF R NEITHER OWNS NOR RENTS

B17. How is that? _____
(V6483)

B18. How much would it rent for if it were rented?

\$ _____ AMOUNT PER _____ MONTH, YEAR

B19. Do you pay for heat, electricity or water yourself?

YES

NO

→ TURN TO P. 6, B21



B20. About how much did they cost you altogether last year?

\$ _____ UTILITIES IN 1978

B21. Have you (HEAD) moved any time since the spring of 1978?
(V6484)

1. YES

5. NO → GO TO B24

B22. What month was that? (MOST RECENT MOVE)
(V6485)

_____ MONTH

B23. Why did you (HEAD) move? _____
(V6486)

B24. Do you think you might move in the next couple of years?
(V6487)

1. YES, MIGHT OR MAYBE

5. NO

8. DON'T KNOW

TURN TO P. 7, B27

B25. Would you say you definitely will move, probably will move, or are
(V6488) you more uncertain?

1. DEFINITELY

2. PROBABLY

3. MORE UNCERTAIN

B26. Why might you move?
(V6489)

B27. Did you (or your family) do any work (yourself/yourselfs) on your (house/ apartment) during 1978? I mean repairs or remodelling. (V6490)

1. YES

5. NO → TURN TO P. 8, SECTION C

B28. We would like a rough idea of how much time you spent and how much money you saved. What did you do? (V6491)

B29. About how much time did that take?

_____ HOURS IN 1978

B30. About how much do you think you saved by doing it yourself?

DON'T KNOW

\$ _____ SAVED IN 1978
TURN TO P. 8, SECTION C

B31. Was it more than \$100?

YES

NO

B32. Was it more than \$200?
YES NO
TURN TO P. 8, SECTION C
B33. About how much do you think you saved?
\$ _____

B34. Was it more than \$50?
YES NO
TURN TO P. 8, SECTION C
B35. Was it more than \$25?
YES NO

SECTION C: EMPLOYMENT OF HEAD

C1. We would like to know about what you do--are you (HEAD) working now, looking (V6492) for work, retired, a student, (a housewife), or what?

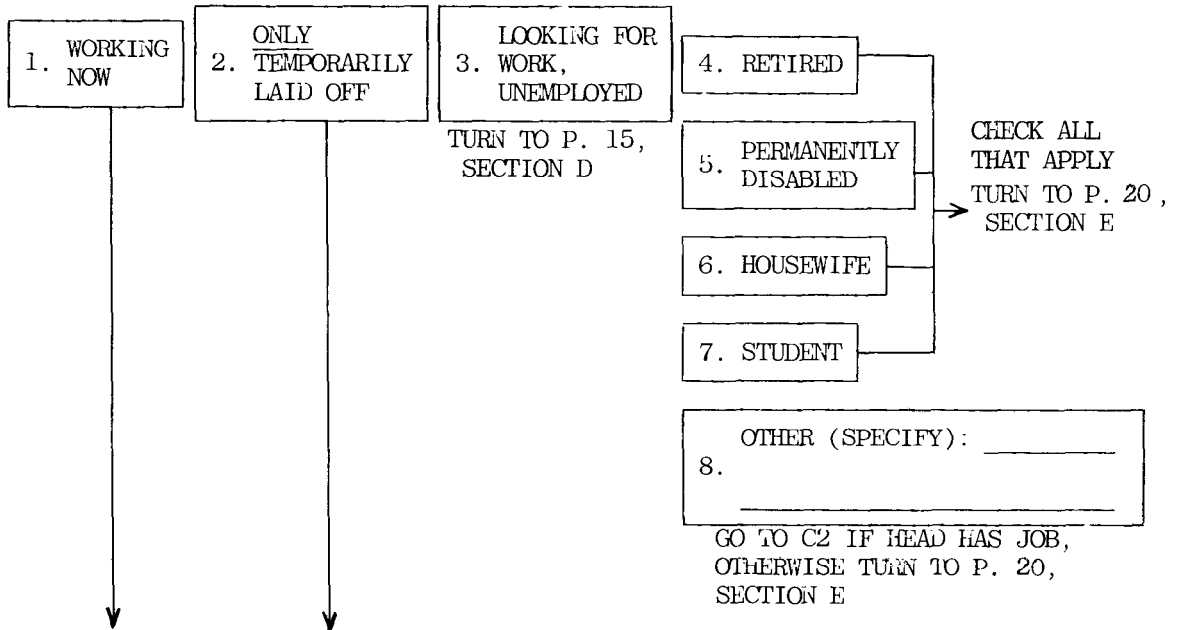

C2. Do you work for someone else, yourself, or what? (V6493)

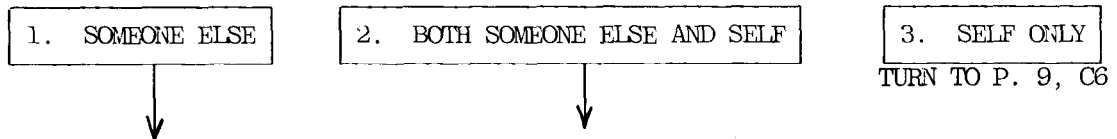

C3. (In your work for someone else,) do you work for the federal, state, or local (V6494) government?



C4. Is your current job covered by a union contract? (V6495)

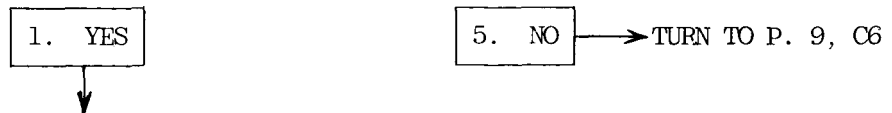

C5. Do you belong to that labor union? (V6496)



C6. What is your main occupation? What sort of work do you do?
(V6497)

OCC		IND	

C7. Tell me a little more about what you do.

C8. What kind of business or industry is that in?
(V6498)

C9. How long have you had your present position?
(V6499)

_____ OR _____
MONTHS YEARS

MOS		

C10. INTERVIEWER CHECKPOINT

<input type="checkbox"/>	A. HEAD HAS HAD PRESENT POSITION <u>LESS THAN ONE YEAR</u>
<input type="checkbox"/>	B. HEAD HAS HAD PRESENT POSITION ONE YEAR OR MORE TURN TO P. 10, C16

C11. What month did you start this job? _____
(V6500)

C12. What happened to the job you had before--did the company go out of business,
(V6501) were you laid off, promoted, were you not working, or what?

5. NO PREVIOUS JOB
TURN TO P. 10, C16

C13. On the whole, would you say your present job is better or worse than the one
(V6502) you had before?

1. BETTER

5. WORSE

3. SAME

TURN TO
P. 10, C16

C14. Why is it (better/worse)? _____
(V6503)

C15. Does your present job pay more than the one you had before?
(V6504)

1. YES, MORE

5. NO, SAME OR LESS

C16. Did you miss any work in 1978 because someone else in the family was sick?
(V6505)

1. YES

5. NO

→ GO TO C18

C17. How much work did you miss?
(V6506)

DAYS

WEEKS

MONTHS

C18. Did you miss any work in 1978 because you were sick?
(V6507)

1. YES

5. NO

→ GO TO C20

C19. How much work did you miss?
(V6508)

DAYS

WEEKS

MONTHS

C20. Did you take any vacation or time off during 1978?
(V6509)

1. YES

5. NO

→ GO TO C22

C21. How much vacation or time off did you take?
(V6510)

DAYS

WEEKS

MONTHS

C22. Did you miss any work in 1978 because you were on strike?
(V6511)

1. YES

5. NO

→ TURN TO P. 11, C24

C23. How much work did you miss?
(V6512)

DAYS

WEEKS

MONTHS

C24. Did you miss any work in 1978 because you were unemployed or temporarily (V6513) laid off?

1. YES

5. NO

→ GO TO C26

C25. How much work did you miss?
(V6514)

DAYS

WEEKS

MONTHS

C26. Then, how many weeks did you actually work on your main job in 1978?
(V6515)

_____ WEEKS IN 1978

C27. And, on the average, how many hours a week did you work on your main job
(V6516) in 1978?

_____ HOURS PER WEEK IN 1978

C28. Did you work any overtime which isn't included in that?
(V6517)

1. YES

5. NO

→ TURN TO P. 12, C30

C29. How many hours did that overtime amount to in 1978?

_____ HOURS IN 1978

C30. Are you salaried, paid by the hour, or what?
(V6518)

1. SALARIED

3. PAID BY HOUR

7. OTHER

C31. How much is your salary?
(V6519)

\$ _____ PER _____
MONTH, YEAR

C32. If you were to work more hours than usual during some week, would you get paid for those extra hours of work?
(V6520)

1. YES 5. NO

GO TO C33

C33. About how much would you make per hour for those extra hours?
(V6521)

\$ _____ PER HOUR

TIME AND A HALF

DOUBLE TIME

REG

OT

C34. What is your hourly wage rate for your regular work time?
(V6522)

\$ _____ PER HOUR

C35. What is your hourly wage rate for over-time?
(V6523)

\$ _____ PER HOUR

TIME AND A HALF

DOUBLE TIME

REG

OT

C36. How is that?
(V6524)

C37. If you worked an extra hour, how much would you earn for that hour?
(V6525)

\$ _____

C38. Did you have any extra jobs or other ways of making money in addition to your main job in 1978?
(V6526)

1. YES

5. NO

OCC

TURN TO P. 13, C44

C39. What did you do?
(V6527)

C40. Anything else?
(V6528)

C41. About how much did you make per hour at this?
(V6529) \$ _____ PER HOUR

C42. And how many weeks did you work on your extra job(s) in 1978?
(V6530) _____ WEEKS IN 1978

C43. On the average, how many hours a week did you work on your extra
(V6531) job(s)? _____ HOURS PER WEEK IN 1978

C44. Was there more work available (on your job/any of your jobs) so that you could
(V6532) have worked more if you had wanted to?

1. YES

5. NO → GO TO C48

C45. How much would you have earned per hour?
(V6533) \$ _____ PER HOUR

C46. Could you have worked less if you had wanted to?
(V6534)

1. YES
TURN TO P. 14, C51

5. NO

C47. Would you have preferred to work less even if you earned less money?
(V6535)

1. YES

5. NO

TURN TO P. 14, C51

C48. Would you have liked to work more if you could have found more work?
(V6536)

1. YES

TURN TO P. 14, C51

5. NO

C49. Could you have worked less if you had wanted to?
(V6537)

1. YES

TURN TO P. 14, C51

5. NO

C50. Would you have preferred to work less even if you earned less money?
(V6538)

1. YES

5. NO

C51. About how much time does it take you to get to work each day, door to door?

_____ ONE WAY

HOURS MINUTES

00. NONE → GO TO C54

C52. About how many miles is it to where you work?
(V6539)

_____ ONE WAY

C53. Do you use public transportation to get to work, (drive with your wife), have a car pool, drive by yourself, walk, or what?
(V6540)

1. PUBLIC TRANS- PORTATION	2. DRIVE WITH WIFE	3. CAR POOL	4. DRIVE BY SELF	5. WALK
----------------------------------	--------------------------	----------------	---------------------	---------

7. OTHER (SPECIFY): _____

C54. Have you been thinking about getting a new job, or will you keep the job you have now?
(V6541)

1. THINKING ABOUT GETTING A NEW JOB	5. KEEP JOB HAVE NOW → GO TO C56
--	----------------------------------

↓

C55. Have you been doing anything in particular about it?
(V6542)

1. YES	5. NO
--------	-------

C56. Would you be willing to move to another community if you could earn more money there?
(V6543)

1. YES	2. MAYBE	3. DEPENDS	5. NO
--------	----------	------------	-------

TURN TO P. 22, SECTION F

↓

C57. Why is that? _____

TURN TO P. 22, SECTION F

SECTION D: HEAD LOOKING FOR WORK, UNEMPLOYED IN C1

OCC	

D1. What kind of job are you looking for?
(V6545)

D2. How much would you expect to earn?
(V6546)

\$ _____ PER _____

--	--	--	--

D3. Will you have to get any training to qualify?
(V6547)

1. YES

5. NO

8. DON'T KNOW

D4. Have you been doing anything in the last four weeks to find a job?
(V6548)

1. YES

5. NO

→ GO TO D6



D5. How many places have you been to in the last four weeks to find out about
(V6549) a job?

0. NONE	1. ONE	2. TWO	3. THREE	4. FOUR	5. FIVE OR MORE	8. DON'T KNOW
---------	--------	--------	----------	---------	-----------------	---------------

D6. Are there jobs available around here that just aren't worth taking?
(V6550)

1. YES

5. NO

→ TURN TO P. 16, D8



D7. How much do they pay?
(V6551)

\$ _____ PER _____

--	--	--

D8. Would you be willing to move to another community if you could get a good (V6552) job there?

1. YES, MAYBE, OR DEPENDS

5. NO

D9. How much would a job have to pay for you to be willing to move? (V6553)
\$ _____ PER _____

D10. Why is that? (V6554)

--	--	--	--

D11. How long have you been looking for work? (V6555)

WKS

--	--

D12. Have you ever had a job? (V6556)

1. YES

5. NO

→ TURN TO P. 22, SECTION F

D13. What sort of work did you do on your last job? What was your occupation? (V6557)

OCC		IND	

D14. What kind of business or industry was that in? (V6558)

D15. What happened to that job--did the company go out of business, were you laid off, or what? (V6559)

D16. When did you last work? (V6560)

D17. INTERVIEWER CHECKPOINT

<input type="checkbox"/>	A. HEAD WORKED IN 1978 OR 1979
<input type="checkbox"/>	B. HEAD DID NOT WORK IN 1978 OR 1979 → TURN TO P. 22, SECTION F

D18. Did you take any vacation or time off during 1978?
(V6561)

1. YES

5. NO → GO TO D20

D19. How much vacation or time off did you take?
(V6562)

<hr style="width: 80%; margin: 0 auto;"/>	<hr style="width: 80%; margin: 0 auto;"/>	<hr style="width: 80%; margin: 0 auto;"/>
DAYS	WEEKS	MONTHS

D20. Did you miss any work in 1978 because someone else in the family was sick?
(V6563)

1. YES

5. NO → GO TO D22

D21. How much work did you miss?
(V6564)

<hr style="width: 80%; margin: 0 auto;"/>	<hr style="width: 80%; margin: 0 auto;"/>	<hr style="width: 80%; margin: 0 auto;"/>
DAYS	WEEKS	MONTHS

D22. Did you miss any work in 1978 because you were sick?
(V6565)

1. YES

5. NO → GO TO D24

D23. How much work did you miss?
(V6566)

<hr style="width: 80%; margin: 0 auto;"/>	<hr style="width: 80%; margin: 0 auto;"/>	<hr style="width: 80%; margin: 0 auto;"/>
DAYS	WEEKS	MONTHS

D24. Did you miss any work in 1978 because you were on strike?
(V6567)

1. YES

5. NO → TURN TO P. 19, D26

D25. How much work did you miss?
(V6568)

<hr style="width: 80%; margin: 0 auto;"/>	<hr style="width: 80%; margin: 0 auto;"/>	<hr style="width: 80%; margin: 0 auto;"/>
DAYS	WEEKS	MONTHS

D26. Did you miss any work in 1978 because you were unemployed or temporarily (V6569) laid off?

1. YES

5. NO

→ GO TO D28

D27. How much work did you miss? (V6570)

_____ DAYS _____ WEEKS _____ MONTHS

D28. Then, how many weeks did you actually work on your job in 1978? (V6571)

_____ WEEKS IN 1978

D29. And, on average, how many hours a week did you work when you worked? (V6572)

_____ HOURS PER WEEK IN 1978

D30. On your last job, how much time did it take you to get to work each day, door to door?

_____ ONE WAY
HOURS MINUTES

00. NONE

→ TURN TO P. 22, SECTION F

D31. About how many miles was it to where you worked? (V6573)

_____ ONE WAY

D32. Did you use public transportation to get to work, (drive with your wife,) (V6574) have a car pool, drive by yourself, walk, or what?

1. PUBLIC TRANS- PORTATION

2. DRIVE WITH WIFE

3. CAR POOL

4. DRIVE BY SELF

5. WALK

7. OTHER (SPECIFY): _____

TURN TO P. 22, SECTION F

SECTION E: HEAD IS RETIRED, HOUSEWIFE, STUDENT, PERMANENTLY DISABLED IN C1

E1. INTERVIEWER CHECKPOINT

(V6575)

<input type="checkbox"/>	1. HEAD IS RETIRED
<input type="checkbox"/>	5. HEAD IS PERMANENTLY DISABLED, HOUSEWIFE, STUDENT, OR OTHER → GO TO E3



E2. In what year did you retire?

(V6576)

E3. During 1978, did you do any work for money?

(V6577)

1. YES

5. NO

TURN TO P. 21, E10

OCC	

IND	



E4. What kind of work did you do? What was your occupation?

(V6578)

E5. What kind of business or industry was that in?

(V6579)

E6. How many weeks did you work last year?

(V6580)

_____ WEEKS IN 1978

E7. About how many hours a week did you work?

(V6581)

_____ HOURS PER WEEK IN 1978

E8. Are you still working?

(V6582)

1. YES

TURN TO P. 21, E10

5. NO



E9. What happened to that job--did the company go out of business, were you laid off, or what?

(V6583)

E10. Are you thinking of getting (a/another) job in the future?
(V6584)

1. YES



5. NO

→ TURN TO P. 22, SECTION F

E11. When might that be? (How soon?)
(V6585)

E12. What kind of job do you have in mind?
(V6586)

E13. Would you have to get any training to qualify?
(V6587)

1. YES

5. NO

8. DON'T KNOW

E14. Have you been doing anything in the last four weeks to find a job?
(V6588)

1. YES



5. NO

→ TURN TO P. 22, SECTION F

E15. How many places have you been to in the last four weeks to find out about
(V6589) a job?

0. NONE	1. ONE	2. TWO	3. THREE	4. FOUR	5. FIVE OR MORE	8. DON'T KNOW
---------	--------	--------	----------	---------	-----------------	---------------

F1. INTERVIEWER CHECKPOINT
(V6590)

<input type="checkbox"/>	1. HEAD IS MALE WHO HAS WIFE IN FU (REMEMBER: FEMALE FRIEND LIVING IN FU ONE YEAR OR MORE IS CONSIDERED WIFE)
<input type="checkbox"/>	2. HEAD IS MALE WHO DOES NOT HAVE WIFE IN FU → TURN TO P. 32, SECTION J
<input type="checkbox"/>	3. HEAD IS FEMALE → TURN TO P. 32, SECTION J

F2. We would like to know about what your (wife/friend) does--is she working now, (V6591) looking for work, retired, a student, a housewife, or what?

1. WORKING NOW	ONLY 2. TEMPORARILY LAID OFF	LOOKING FOR 3. WORK, UNEMPLOYED TURN TO P. 27, SECTION G	4. RETIRED	CHECK ALL THAT APPLY TURN TO P. 30, SECTION H
			5. PERMANENTLY DISABLED	
			6. HOUSEWIFE	
			7. STUDENT	
			8. OTHER (SPECIFY): _____ _____ GO TO F3 IF HAS JOB, OTHERWISE TURN TO P. 30, SECTION H	

F3. Does your (wife/friend) work for someone else, herself, or what? (V6592)

1. SOMEONE ELSE	2. BOTH SOMEONE ELSE AND SELF	3. SELF ONLY TURN TO P. 23, F7
-----------------	-------------------------------	-----------------------------------

F4. (In her work for someone else) does she work for the federal, state, or local (V6593) government?

1. YES	5. NO
--------	-------

F5. Is her current job covered by a union contract? (V6594)

1. YES	5. NO → TURN TO P. 23, F7
--------	---------------------------

F6. Does she belong to that labor union? (V6595)

1. YES	5. NO
--------	-------

F7. What is your (wife's/friend's) main occupation? What sort of work does she do?
(V6596)

OCC		IND	

F8. Tell me a little more about what she does.

F9. What kind of business or industry is that in?
(V6597)

F10. How long has your (wife/friend) had her present position?
(V6598)

_____ OR _____
MONTHS YEARS

MOS		

F11. INTERVIEWER CHECKPOINT

<input type="checkbox"/>	A. WIFE HAS HAD PRESENT POSITION <u>LESS THAN ONE YEAR</u>
<input type="checkbox"/>	B. WIFE HAS HAD PRESENT POSITION ONE YEAR OR MORE → TURN TO P. 24, F14



F12. What month did she start this job?
(V6599)

F13. What happened to the job she had before--did the company go out of business, was she laid off, promoted, not working, or what?
(V6600)

5. NO PREVIOUS JOB

F14. Did your (wife/friend) miss any work in 1978 because you or someone else (V6601) in the family was sick?

1. YES



5. NO

→ GO TO F16

F15. How much work did she miss?
(V6602)

DAYS

WEEKS

MONTHS

F16. Did your (wife/friend) miss any work in 1978 because she was sick?
(V6603)

1. YES



5. NO

→ GO TO F18

F17. How much work did she miss?
(V6604)

DAYS

WEEKS

MONTHS

F18. Did your (wife/friend) take any vacation or time off during 1978?
(V6605)

1. YES



5. NO

→ GO TO F20

F19. How much vacation or time off did she take?
(V6606)

DAYS

WEEKS

MONTHS

F20. Did your (wife/friend) miss any work in 1978 because she was on
(V6607) strike?

1. YES



5. NO

→ GO TO F22

F21. how much work did she miss?
(V6608)

DAYS

WEEKS

MONTHS

F22. Did your (wife/friend) miss any work in 1978 because she was unemployed
(V6609) or temporarily laid off?

1. YES



5. NO

→ TURN TO P. 25, F24

F23. How much work did she miss?
(V6610)

DAYS

WEEKS

MONTHS

F24. Then, how many weeks did your (wife/friend) actually work on her main (V6611) job in 1973?

_____ WEEKS IN 1973

F25. And, on the average, how many hours a week did your (wife/friend) work (V6612) on her main job in 1973?

_____ HOURS PER WEEK IN 1973

F26. Did your (wife/friend) work any overtime which isn't included in that? (V6613)

1. YES

5. NO

→ GO TO F28

F27. How many hours did that overtime amount to in 1973?

_____ HOURS IN 1973

F28. Is your (wife/friend) salaried, paid by the hour, or what? (V6614)

1. SALARIED

3. PAID BY HOUR

7. OTHER

F29. How much is her (V6615) salary?
\$ _____ PER

--	--	--	--	--

F30. What is her hourly (V6616) wage rate for her regular work time?
\$ _____ PER HR

--	--	--	--	--

SPECIFY: (How is that?) (V6617)

F31. Did your (wife/friend) have any extra jobs or other ways of making money (V6618) in addition to her main job in 1978?

1. YES

5. NO

→ GO TO F35

OCC

--	--

F32. What did she do? _____
(V6619) _____

F33. And how many weeks did your (wife/friend) work on her extra job (V6620) in 1978?
_____ WEEKS IN 1978

F34. On the average, how many hours a week did she work on her extra (V6621) job(s)?
_____ HOURS PER WEEK IN 1978

F35. About how much time does it take your (wife/friend) to get to work each day, door to door?

_____ HOURS _____ MINUTES ONE WAY

00. NONE

→ TURN TO P. 32, SECTION J

F36. About how many miles is it to where your (wife/friend) works? (V6622)

_____ ONE WAY

F37. Does she use public transportation to get to work, drive with you, have a (V6623) car pool, drive by herself, walk, or what?

PUBLIC
1. TRANS-
PORTATION

DRIVE
2. WITH
HEAD

3. CAR
POOL

4. DRIVE BY
SELF

5. WALK

7. OTHER (SPECIFY): _____

TURN TO P. 32, SECTION J

SECTION G: WIFE/FRIEND LOOKING FOR WORK, UNEMPLOYED IN F2

OCC	

G1. What kind of job is your (wife/friend) looking for?
(V6624)

G2. Has she been doing anything in the last four weeks to find a job?
(V6625)

1. YES

5. NO

→ GO TO G4



G3. How many places has your (wife/friend) been to in the last four weeks to
(V6626) find out about a job?

0. NONE

1. ONE

2. TWO

3. THREE

4. FOUR

5. FIVE OR MORE

G4. How long has she been looking for work?
(V6627)

WKS	

G5. Has your (wife/friend) ever had a job?
(V6628)

1. YES

5. NO

→ TURN TO P. 32, SECTION J



G6. What sort of work did your (wife/friend) do on her last job? (What was
(V6629)her occupation?)

OCC	

IND	

G7. What kind of business or industry was that in?
(V6630)

G8. What happened to that job--did the company go out of business, was she laid
(V6631) off, or what?

G9. When did your (wife/friend) last work?
(V6632)

G10. INTERVIEWER CHECKPOINT

<input type="checkbox"/>	A. WIFE WORKED IN 1978 OR 1979
<input type="checkbox"/>	B. WIFE DID NOT WORK IN 1978 OR 1979 → TURN TO P. 32, SECTION J



G11. Did your (wife/friend) take any vacation or time off during 1978?
(V6633)

1. YES

5. NO → GO TO G13



G12. How much vacation or time off did she take?
(V6634)

DAYS	WEEKS	MONTHS
------	-------	--------

G13. Did your (wife/friend) miss any work in 1978 because you or someone else in the family was sick?
(V6635)

1. YES

5. NO → GO TO G15



G14. How much work did she miss?
(V6636)

DAYS	WEEKS	MONTHS
------	-------	--------

G15. Did your (wife/friend) miss any work in 1978 because she was sick?
(V6637)

1. YES

5. NO → GO TO G17



G16. How much work did she miss?
(V6638)

DAYS	WEEKS	MONTHS
------	-------	--------

G17. Did your (wife/friend) miss any work in 1978 because she was on strike?
(V6639)

1. YES

5. NO → TURN TO P. 29, G19



G18. How much work did she miss?
(V6640)

DAYS	WEEKS	MONTHS
------	-------	--------

G19. Did your (wife/friend) miss any work in 1978 because she was unemployed (V6641) or temporarily laid off?

1. YES

5. NO → GO TO G21

G20. How much work did she miss?
(V6642)

DAYS

WEEKS

MONTHS

G21. Then, how many weeks did she actually work on her job in 1978?
(V6643)

_____ WEEKS IN 1978

G22. And, on average, how many hours a week did she work when she worked?
(V6644)

_____ HOURS PER WEEK IN 1978

G23. On her last job, how much time did it take her to get to work each day, door to door?

HOURS

MINUTES

ONE WAY

00. NONE →

TURN TO P. 32 , SECTION J

G24. About how many miles was it to where she worked?
(V6645)

_____ ONE WAY

G25. Did your (wife/friend) use public transportation to get to work, drive with you, have a car pool, drive by herself, or what?
(V6646)

1. PUBLIC
TRANS-
PORTATION

2. DRIVE
WITH
HEAD

3. CAR
POOL

4. DRIVE BY
SELF

5. WALK

7. OTHER (SPECIFY): _____

TURN TO P. 32, SECTION J

SECTION H: WIFE/FRIEND IS RETIRED, HOUSEWIFE,
STUDENT, PERMANENTLY DISABLED IN F2

H1. INTERVIEWER CHECKPOINT

(V6647)

<input type="checkbox"/>	1. WIFE IS RETIRED
<input type="checkbox"/>	5. WIFE IS PERMANENTLY DISABLED, HOUSEWIFE, STUDENT OR OTHER → GO TO H3

H2. In what year did your (wife/friend) retire?
(V6648)

H3. During 1978, did your (wife/friend) do any work for money?
(V6649)

1. YES

5. NO

TURN TO P. 31, H10

OCC	IND

H4. What kind of work did she do? What was her occupation?
(V6650)

H5. What kind of business or industry was that in?
(V6651)

H6. How many weeks did your (wife/friend) work last year?
(V6652)

_____ WEEKS IN 1978

H7. About how many hours a week did your (wife/friend) work?
(V6653)

_____ HOURS PER WEEK IN 1978

H8. Is she still working?
(V6654)

1. YES

TURN TO P. 31, H10

5. NO

↓

H9. What happened to that job--did the company go out of business, was she laid
(V6655) off, or what?

H10. Is your (wife/friend) thinking of getting (a/another) job in the future?
(V6656)

1. YES



5. NO

→ TURN TO P. 32, SECTION J

H11. Has your (wife/friend) been doing anything in the last four weeks to find
(V6657) a job?

1. YES



5. NO

→ TURN TO P. 32, SECTION J

H12. How many places has your (wife/friend) been to in the last four weeks to
(V6658) find out about a job?

0. NONE	1. ONE	2. TWO	3. THREE	4. FOUR	5. FIVE OR MORE	8. DON'T KNOW
---------	--------	--------	----------	---------	--------------------	------------------

SECTION J: HOUSEWORK, FOOD, AND CHILDCARE

J1. Are you (HEAD) married, widowed, divorced, separated, or single?
(V6659)

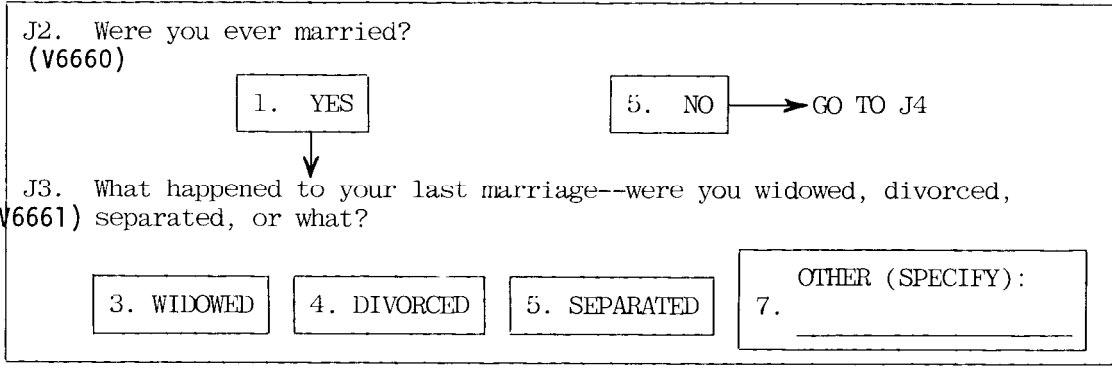
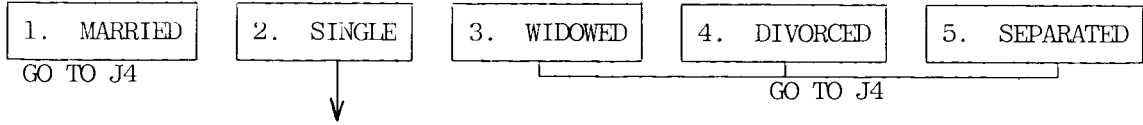

J4. INTERVIEWER CHECKPOINT
(V6662)

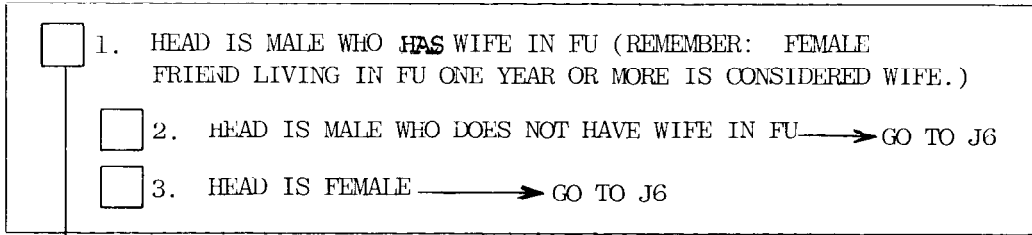

J5. About how much time does your (wife/friend) spend on housework in an average week--I mean time spent cooking, cleaning and doing other work around the house?
(V6663)

_____ HOURS PER WEEK

J6. About how much time do you (HEAD) spend on housework in an average week?
(V6664) (I mean time spent cooking, cleaning, and doing other work around the house?)

_____ HOURS PER WEEK

J7. INTERVIEWER CHECKPOINT

<input type="checkbox"/>	A. ANY OTHER PEOPLE LIVE WITH HEAD (AND WIFE) IN FU, INCLUDING CHILDREN
<input type="checkbox"/>	B. HEAD (AND WIFE) LIVE ALONE IN FU → TURN TO P. 34, J12

J8. Does anyone else here in the household help with the housework?
(V6665)

1. YES

5. NO

→ TURN TO P. 34, J12

J9. Who is that? (LIST RELATIONSHIP TO HEAD AND AGE FOR EACH PERSON IN COLUMN J9 AND ASK J10 FOR EACH.)

J10. About how much time does (he/she) spend on housework in an average week?

<u>J9</u>			<u>SEQ #</u>
<u>RELATIONSHIP TO HEAD</u>	<u>AGE</u>		
_____	_____	_____	<input type="text"/>
_____	_____	_____	<input type="text"/>
_____	_____	_____	<input type="text"/>
_____	_____	_____	<input type="text"/>
_____	_____	_____	<input type="text"/>

J11. Anyone else? (LIST IN J9 AND ASK J10 FOR EACH PERSON.)

J12. Did you (or anyone else now living in your family) receive or buy government food stamps last month?

YES

NO → TURN TO P. 35, J21

J13. For how many members of your family were stamps issued?

J14. How much did you pay for the stamps?

\$ _____ PER _____
AMOUNT WEEK, MONTH

J15. How much food could you buy with the stamps?

\$ _____ PER _____
AMOUNT WEEK, MONTH

J16. In addition to what you spent on food stamps, did you (or anyone else in your family) spend any money on food that you use at home?

YES

NO → GO TO J18

J17. How much? \$ _____ PER _____
AMOUNT WEEK, MONTH

J18. Do you have any food delivered to the door which isn't included in that?

YES

NO → GO TO J20

J19. How much do you spend on that food? \$ _____ PER _____
AMOUNT WEEK, MONTH

J20. About how much do you (or anyone else in your family) spend eating out, not counting meals at work or at school?

\$ _____ PER _____
AMOUNT WEEK, MONTH

TURN TO P. 35 , J25

J21. How much do you (or anyone else in your family) spend on food that you use at home in an average week?

\$ _____ PER _____
 AMOUNT WEEK, MONTH

J22. Do you have any food delivered to the door which isn't included in that?

YES



NO

→ GO TO J24

J23. How much do you spend on that food?

\$ _____ PER _____
 AMOUNT WEEK, MONTH

J24. About how much do you (and everyone else in your family) spend eating out, not counting meals at work or at school?

\$ _____ PER _____
 AMOUNT WEEK, MONTH

J25. Now we would like to know about last year. Did you (or anyone else in your family) use government food stamps at any time in 1978?

YES



NO

→ TURN TO P. 36, J29

J26. How much did you pay for the stamps in 1978?

\$ _____ PER _____
 AMOUNT WEEK, MONTH

J27. How much food could you buy with the stamps in 1978?

\$ _____ PER _____
 AMOUNT WEEK, MONTH

J28. For how many months did you use food stamps in 1978?

_____ MONTHS

J29. Did you (or anyone else in your family) raise any of your own food during (V6666) 1978, or do any canning or freezing?

1. YES

5. NO

→ TURN TO P. 37, J36

J30. How much do you think you saved doing this last year?

\$ _____
TURN TO P. 37, J36

DON'T KNOW

J31. Was it more than \$100?

YES

NO

J32. Was it more than \$200?

YES

NO

TURN TO P. 37 ,
J36

J33. About how much did you save?

\$ _____

J34. Was it more than \$50?

YES

NO

TURN TO P. 37 ,
J36

J35. Was it more than \$25?

YES

NO

J36. INTERVIEWER CHECKPOINT
(V6667)

<input type="checkbox"/>	1. CHILDREN <u>UNDER AGE 12</u> LIVING IN FU
<input type="checkbox"/>	5. NO CHILDREN UNDER 12 IN FU → TURN TO P. 39, SECTION K

↓

J37. INTERVIEWER CHECKPOINT
(V6668)

<input type="checkbox"/>	1. HEAD IS WORKING FEMALE
<input type="checkbox"/>	2. HEAD IS MALE, WIFE IS WORKING
<input type="checkbox"/>	3. HEAD IS MALE, NO WIFE
<input type="checkbox"/>	4. HEAD IS MALE, WIFE IS NOT WORKING → TURN TO P. 39, SECTION K
<input type="checkbox"/>	5. HEAD IS FEMALE WHO IS NOT WORKING → TURN TO P. 39, SECTION K

↓

J38. How is your (youngest) child taken care of during work hours?

~~(V6669--First Mention) (V6670--Second Mention)~~ _____

(IF IN SCHOOL)

J39. What about after school or when school is closed?

J40. How many hours a week is your (youngest) child taken care of (not counting
(V6671) time in regular school)?

_____ HOURS PER WEEK

J41. (Now, thinking of the care of all your children during work hours)--do you (V6672) pay money for any of this child care?

1. YES

5. NO

→ GO TO J43

J42. How much does it cost you? (V6673)

\$ _____ PER _____
AMOUNT WEEK, MONTH

\$ /WK
□ □

J43. Did you (or your wife) do something (else) in return for the care? (V6674)

1. YES

5. NO

→ GO TO J45

J44. How much time does that take per week? (V6675)

_____ HOURS PER WEEK

J45. Does the government pay for any of this child care? (V6676)

1. YES

5. NO

8. DON'T KNOW

J46. In the past year how many days did someone have to stay home from work to (V6677) take care of the (children/child) because these arrangements broke down?

_____ DAYS PER YEAR

SECTION K: INCOME

To get an accurate financial picture of people all over the country, we need to know the income of all the families that we interview.

K1. INTERVIEWER CHECKPOINT
(V6678)

<input type="checkbox"/>	1. HEAD IS FARMER, OR RANCHER
<input type="checkbox"/>	5. HEAD IS NOT A FARMER OR RANCHER → GO TO K5

(V6679)	K2. What were your total receipts from farming in 1978, including soil bank payments and commodity credit loans?	\$ _____	A
	K3. What were your total operating expenses, not counting living expenses?	\$ _____	B
	K4. That left you a net income from farming of? (A - B =)	\$ _____	A-B

K5. Did you (or anyone else in the family here) own a business at any time in 1978, (V6680) or have a financial interest in any business enterprise?

1. YES

5. NO → GO TO K8

K6. Was it a corporation or an unincorporated business, or did you have an (V6681) interest in both kinds?

1. CORPORATION GO TO K8	2. UNINCORPORATED	3. BOTH	4. DON'T KNOW
----------------------------	-------------------	---------	---------------

K7. How much was your (family's) share of the total income from the business in 1978--that is, the amount you took out plus any profit left in?

\$ _____ IN 1978

K8. How much did you (HEAD) receive from wages and salaries in 1978, that is, before anything was deducted for taxes or other things?

\$ _____ IN 1978

K9. In addition to this, did you have any income from bonuses, overtime or commissions?

YES

NO

GO TO K11

K10. How much was that?

\$ _____ IN 1978

K11. I'm going to be reading you a list of other sources of income you might have. Did you (HEAD) receive any other income in 1978 from professional practice or trade? (FOR EACH "YES" TO K11, ASK K12.)

K13

(IF K12 IS NOT PER YEAR)

During how much of 1978 did you get this income?

K12

How much was it?

- | | | | | |
|---|-----------------------------|------------------------------|---|--------------------|
| a. PROFESSIONAL PRACTICE OR TRADE | <input type="checkbox"/> NO | <input type="checkbox"/> YES | → | \$ _____ PER _____ |
| b. from farming or market gardening? | <input type="checkbox"/> NO | <input type="checkbox"/> YES | → | \$ _____ PER _____ |
| c. roomers or boarders? | <input type="checkbox"/> NO | <input type="checkbox"/> YES | → | \$ _____ PER _____ |
| d. dividends, interest, rent, trust funds, or royalties? | <input type="checkbox"/> NO | <input type="checkbox"/> YES | → | \$ _____ PER _____ |
| e. ADC, AFDC | <input type="checkbox"/> NO | <input type="checkbox"/> YES | → | \$ _____ PER _____ |
| f. Supplemental Security Income (the gold/tan/yellow checks)? | <input type="checkbox"/> NO | <input type="checkbox"/> YES | → | \$ _____ PER _____ |
| g. other welfare? | <input type="checkbox"/> NO | <input type="checkbox"/> YES | → | \$ _____ PER _____ |

K14. INTERVIEWER CHECKPOINT
(V6682)

1. HEAD HAS INCOME FROM ADC, AFDC, SUPPLEMENTAL SECURITY INCOME, OR OTHER WELFARE ("YES" TO K11e, K11f, OR K11g)

2. HEAD DID NOT HAVE ANY INCOME FROM THESE SOURCES → GO TO K18

K15. Did welfare also help with your rent or other bills?
(V6683)

1. YES

5. NO → GO TO K18

K16. What did they pay for? _____
(V6684)

(IF RENT)

K17. Was the rent paid directly to the landlord?
(V6685)

1. YES

5. NO

K18. Did you (HEAD) receive any income in 1978 from social security? (FOR EACH "YES" TO K18, ASK K19.)

		K19		K20
			How much did you receive in 1978?	(IF K19 IS NOT PER YEAR) During how much of 1978 did you get this income?
a. SOCIAL SECURITY?	<input type="checkbox"/> NO	<input type="checkbox"/> YES	\$ _____ PER _____	_____
b. Other retirement pay, pensions or annuities?	<input type="checkbox"/> NO	<input type="checkbox"/> YES	\$ _____ PER _____	_____
c. Unemployment compensation?	<input type="checkbox"/> NO	<input type="checkbox"/> YES	\$ _____ PER _____	_____
d. Workmens compensation?	<input type="checkbox"/> NO	<input type="checkbox"/> YES	\$ _____ PER _____	_____
e. Alimony?	<input type="checkbox"/> NO	<input type="checkbox"/> YES	\$ _____ PER _____	_____
f. Child support?	<input type="checkbox"/> NO	<input type="checkbox"/> YES	\$ _____ PER _____	_____
g. Help from relatives?	<input type="checkbox"/> NO	<input type="checkbox"/> YES	\$ _____ PER _____	_____
h. Anything else? (SPECIFY)	<input type="checkbox"/> NO	<input type="checkbox"/> YES	\$ _____ PER _____	_____

K21. Did anyone (else) not living here now help (you/your family) out financially-- I mean give you money, or help with your expenses during 1978?

YES

NO

GO TO K23

K22. How much did that amount to last year? \$ _____

K23. INTERVIEWER CHECKPOINT

<input type="checkbox"/>	A. HEAD IS MALE AND HAS WIFE IN FU	
<input type="checkbox"/>	B. HEAD IS MALE, DOES NOT HAVE WIFE IN FU	TURN TO P. 43, K34
<input type="checkbox"/>	C. HEAD IS FEMALE	TURN TO P. 43, K34

K24. Did your (wife/friend) have any income during 1978?

YES

NO

TURN TO P. 43, K34

K25.	Was any of it earnings from her work?	
	<input type="checkbox"/> YES	<input type="checkbox"/> NO
		GO TO K27
K26.	How much did she earn from work in 1978 before deductions?	
	\$ _____	IN 1978
K27.	Did she receive any unemployment compensation in 1978?	
	<input type="checkbox"/> YES	<input type="checkbox"/> NO
		GO TO K29
	K28. How much was that? \$ _____	IN 1978
K29.	Did she receive any Social Security in 1978?	
	<input type="checkbox"/> YES	<input type="checkbox"/> NO
		GO TO K31
	K30. How much was that? \$ _____	IN 1978
K31.	Did she have any other income in 1978 such as interest, dividends, or rent?	
	<input type="checkbox"/> YES	<input type="checkbox"/> NO
		TURN TO P. 43, K34
K32.	What was it from? _____	SOURCE _____
K33.	How much did that amount to in 1978? \$ _____	IN 1978 \$ _____
		IN 1978

(DO NOT WRITE IN THIS SPACE)		
HEAD TYPE INCOME:		
TAXABLE	TRANSFER	
L	A	<input type="checkbox"/> <input type="checkbox"/>

(DO NOT WRITE IN THIS SPACE)		
WIFE TYPE INCOME:		
TAXABLE	TRANSFER	
L	A	<input type="checkbox"/> <input type="checkbox"/>

K34.

PRE-LIST K34 FROM THE PREVIOUS YEAR'S COVER SHEET AND THE COMPUTER LISTING ON THE 1979 COVER SHEET BEFORE THE INTERVIEW

LIST BELOW:

- All persons over 15 years old from the previous year's cover sheet who were living in the household at the time of the 1978 interview.
- All persons over 15 who moved into the FU since the 1978 interview and before January 1, 1979.
- Any persons over 15 who were in the FU at any time during 1978.
- 1978 HEAD OR WIFE WHO MOVED OUT SINCE 1978 INTERVIEW.

UPDATE K34 USING THE ABOVE RULES AFTER THE CURRENT FAMILY COMPOSITION IS OBTAINED.

DO NOT ASK "EXTRA EARNER" SECTION FOR CURRENT HEAD OR WIFE

	Relationship to Head	Sex	Age	"√" Below When Each Extra Earner Completed
1				<input type="checkbox"/> YES
2				<input type="checkbox"/> YES
3				<input type="checkbox"/> YES
4				<input type="checkbox"/> YES
5				<input type="checkbox"/> YES
6				<input type="checkbox"/> YES

K35. INTERVIEWER CHECKPOINT

- A. ANY ELIGIBLE PERSONS LISTED ABOVE → ASK AN EXTRA EARNER SECTION K36-K50 FOR EACH PERSON LISTED IN 1 - 6 ABOVE
- B. NO ELIGIBLE PERSONS LISTED ABOVE → TURN TO P. 50, K51

FIRST EXTRA EARNER: RELATIONSHIP TO HEAD 50 AGE

--	--

K36. We would like to know about what (INDIVIDUAL) does--is (he/she) working now, looking for work, retired, a student, keeping house, or what? (CHECK ALL THAT APPLY).

1. WORKING NOW	2. ONLY TEMPORARILY LAID OFF	3. LOOKING FOR WORK, UNEMPLOYED	4. RETIRED	5. PERMANENTLY DISABLED
6. KEEPING HOUSE	7. STUDENT	8. OTHER (SPECIFY: _____)		

K37. During 1978 did (he/she) have a full-time or part-time job (not counting work around the house)?

FULL-TIME JOB	PART-TIME JOB	DID NOT HAVE A JOB GO TO K42
↓	↓	

K38. About how many weeks did (he/she) work last year?

_____ WEEKS IN 1978

DON'T KNOW

K39. During the weeks that (he/she) worked about how many hours did (he/she) usually work per week?

_____ HOURS PER WEEK

DON'T KNOW

K40. What kind of work did (he/she) usually do?

K41. About how much money did (he/she) earn from work last year?

\$ _____ IN 1978

K42. Did (he/she) have any (other) income last year?

YES	NO	→ TURN TO P. 45 , K45
-----	----	-----------------------

K43. What was that from?

K44. How much was that last year? \$ _____ IN 1978

K45. During 1978 was there any time when (he/she) was laid off or looking for work and could not find a job?

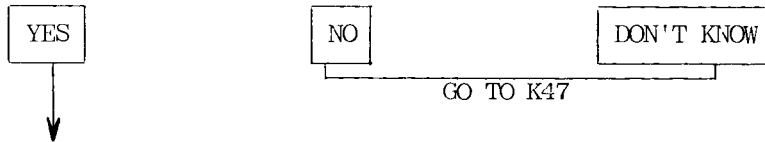

K46. About how many weeks was that?

_____ WEEKS IN 1978

K47. During 1978 was (he/she) enrolled in school as a full-time or part-time student?

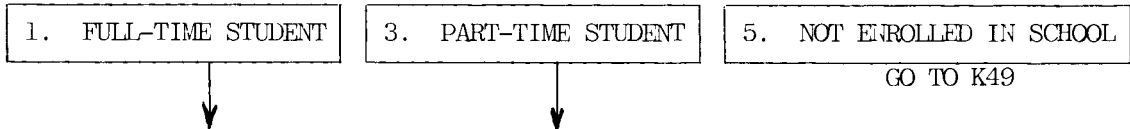

K48. How many weeks did (he/she) attend school in 1978?

_____ WEEKS IN 1978

8. DON'T KNOW

K49. What is the highest grade or year of school that (he/she) has completed?

_____ GRADE/YEAR

K50. INTERVIEWER CHECKPOINT

A. MORE THAN 1 EXTRA EARNER LISTED IN K34 → GO TO P. 46, SECOND EXTRA EARNER SECTION

B. ONLY 1 EXTRA EARNER LISTED IN K34 → TURN TO P. 50, K51

TAXABLE	TRANSFER		
I. A	<table border="1" style="display: inline-table; border-collapse: collapse;"> <tr> <td style="width: 20px; height: 20px;"></td> <td style="width: 20px; height: 20px;"></td> </tr> </table>		

TX						
UNEMP						

WRKHRS					
TR					

K36. We would like to know about what (INDIVIDUAL) does--is (he/she) working now, looking for work, retired, a student, keeping house, or what? (CHECK ALL THAT APPLY).

1. WORKING NOW	2. ONLY TEMPORARILY LAID OFF	3. LOOKING FOR WORK, UNEMPLOYED	4. RETIRED	5. PERMANENTLY DISABLED
6. KEEPING HOUSE	7. STUDENT	8. OTHER (SPECIFY: _____)		

K37. During 1978 did (he/she) have a full-time or part-time job (not counting work around the house)?

FULL-TIME JOB	PART-TIME JOB	DID NOT HAVE A JOB GO TO K42
↓	↓	

K38. About how many weeks did (he/she) work last year?

_____ WEEKS IN 1978 DON'T KNOW

K39. During the weeks that (he/she) worked about how many hours did (he/she) usually work per week?

_____ HOURS PER WEEK DON'T KNOW

K40. What kind of work did (he/she) usually do?

K41. About how much money did (he/she) earn from work last year?

\$ _____ IN 1978

K42. Did (he/she) have any (other) income last year?

YES	NO	→ TURN TO P. 47 , K45
-----	----	-----------------------

K43. What was that from?

K44. How much was that last year? \$ _____ IN 1978

K45. During 1978 was there any time when (he/she) was laid off or looking for work and could not find a job?

YES

NO

DON'T KNOW

GO TO K47

K46. About how many weeks was that?

_____ WEEKS IN 1978

K47. During 1978 was (he/she) enrolled in school as a full-time or part-time student?

1. FULL-TIME STUDENT

3. PART-TIME STUDENT

5. NOT ENROLLED IN SCHOOL

GO TO K49

K48. How many weeks did (he/she) attend school in 1978?

_____ WEEKS IN 1978

8. DON'T KNOW

K49. What is the highest grade or year of school that (he/she) has completed?

_____ GRADE/YEAR

K50. INTERVIEWER CHECKPOINT

<input type="checkbox"/>	A. MORE THAN 2 EXTRA EARNERS LISTED IN K34 → GO TO P. 48, THIRD EXTRA EARNER SECTION
<input type="checkbox"/>	B. ONLY 2 EXTRA EARNERS LISTED IN K34 → TURN TO P. 50, K51

TAXABLE	TRANSFER
L A	<input type="checkbox"/> <input type="checkbox"/>

TX

UNEMP

WRKHRS

TR

K36. We would like to know about what (INDIVIDUAL) does--is (he/she) working now, looking for work, retired, a student, keeping house, or what? (CHECK ALL THAT APPLY).

1. WORKING NOW	2. ONLY TEMPORARILY LAID OFF	3. LOOKING FOR WORK, UNEMPLOYED	4. RETIRED	5. PERMANENTLY DISABLED
6. KEEPING HOUSE	7. STUDENT	8. OTHER (SPECIFY: _____)		

K37. During 1978 did (he/she) have a full-time or part-time job (not counting work around the house)?

FULL-TIME JOB	PART-TIME JOB	DID NOT HAVE A JOB GO TO K42
↓	↓	

K38. About how many weeks did (he/she) work last year?

_____ WEEKS IN 1978

DON'T KNOW

K39. During the weeks that (he/she) worked about how many hours did (he/she) usually work per week?

_____ HOURS PER WEEK

DON'T KNOW

K40. What kind of work did (he/she) usually do?

K41. About how much money did (he/she) earn from work last year?

\$ _____ IN 1978

K42. Did (he/she) have any (other) income last year?

YES	NO	→ TURN TO P. 49 , K45
-----	----	-----------------------

K43. What was that from?

K44. How much was that last year? \$ _____ IN 1978

K45. During 1978 was there any time when (he/she) was laid off or looking for work and could not find a job?

YES

NO

DON'T KNOW

GO TO K47



K46. About how many weeks was that?

_____ WEEKS IN 1978

K47. During 1978 was (he/she) enrolled in school as a full-time or part-time student?

1. FULL-TIME STUDENT

3. PART-TIME STUDENT

5. NOT ENROLLED IN SCHOOL

GO TO K49



K48. How many weeks did (he/she) attend school in 1978?

_____ WEEKS IN 1978

8. DON'T KNOW

K49. What is the highest grade or year of school that (he/she) has completed?

_____ GRADE/YEAR

K50. INTERVIEWER CHECKPOINT

<input type="checkbox"/>	A. MORE THAN 3 EXTRA EARNERS LISTED IN K34 → USE EXTRA EARNER SUPPLEMENTAL SECTION (BLUE)
<input type="checkbox"/>	B. ONLY 3 EXTRA EARNERS LISTED IN K34 → TURN TO P. 50, K51

TAXABLE	TRANSFER
L A	<input type="checkbox"/> <input type="checkbox"/>

TX

UNEMP

WRKHSR

TR

K51. Did anyone else living here in 1978 have any income in 1978? (INCLUDING CHILDREN UNDER 16)

YES

NO

GO TO K56

K52. Who was that? (LIST EACH PERSON AND ASK K53 AND K54)

K52		K53	K54
RELATIONSHIP TO HEAD	AGE	What was that from?	About how much was that
<input type="text"/>	<input type="text"/>	<input type="text"/>	<input type="text"/>
<input type="text"/>	<input type="text"/>	<input type="text"/>	<input type="text"/>
<input type="text"/>	<input type="text"/>	<input type="text"/>	<input type="text"/>
<input type="text"/>	<input type="text"/>	<input type="text"/>	<input type="text"/>

K55. Did anyone else living here in 1978 have any income in 1978?

YES

NO

GO TO K56

ASK K52 - K54 ABOVE

SEQ #

SEQ #

TAXABLE		TRANSFER		TAXABLE		TRANSFER	
L	A	<input type="text"/>	<input type="text"/>	L	A	<input type="text"/>	<input type="text"/>
TX	<input type="text"/>	<input type="text"/>	<input type="text"/>	TX	<input type="text"/>	<input type="text"/>	<input type="text"/>
TR	<input type="text"/>	<input type="text"/>	<input type="text"/>	TR	<input type="text"/>	<input type="text"/>	<input type="text"/>

K56. During the past year, has anyone in the family received medical care which (V6686) has been or will be paid for by Medicare or Medicaid (Medi-Cal, Medical Assistance, Welfare, Medical Services)?

1. YES

5. NO

TURN TO P. 51, K58

K57. Which program was it? (V6687)

1. MEDICARE

2. MEDICAID, MEDI-CAL, MEDICAL ASSISTANCE
WELFARE, MEDICAL SERVICES

7. OTHER (SPECIFY): _____

3. DON'T KNOW

K58. Did you get any other money in 1978--like a big settlement from an insurance (V6688) company, or an inheritance?

1. YES

5. NO → GO TO K60

K59. How much did that amount to ?
(V6689)

\$ _____ IN 1978

K60. Last year did you help support anyone who doesn't live here with you now?
(V6690)

1. YES

5. NO → GO TO K65

K61. How many? _____
(V6691)

K62. How much money did that amount to in the last year?

\$ _____ IN 1978

K63. Were any of these people dependent on you for more than half
(V6692) of their total support?

1. YES

5. NO → GO TO K65

K64. How many? _____
(V6693)

K65. Would you feel you had to help your parents or other relatives (more) if you
(V6694) had more money?

K66. Do you (or your family) have any savings such as checking or savings accounts (V6695) or government bonds?

1. YES



5. NO → GO TO K68

K67. Would they amount to as much as two month's income or more? (V6696)

1. YES
GO TO K69

5. NO

K68. Was there a time in the last five years when you had as much as two month's (V6697) income saved up?

1. YES

5. NO

K69. Prices and costs have been rising generally--are there some particular (V6698) increases that have hit you especially hard?

1. YES



5. NO → GO TO K73

<p>K70. What are they? _____ _____ (V6699--First Mention) (V6700--Second Mention)</p> <p>K71. Have you been able to do anything about it? (V6701)</p> <p>1. YES</p> <p>5. NO → GO TO K73</p> <p>K72. What have you done? _____ _____ (V6702--First Mention) (V6703--Second Mention)</p>

K73. Has inflation caused you to change your ideas about retirement? (V6704)

1. YES



5. NO → TURN TO P. 53, K75

K74. How have they changed? _____

 (V6705--First Mention) (V6706--Second Mention)

K75. Do you belong to a labor union?
(V6707)

1. YES

5. NO

K76. INTERVIEWER CHECKPOINT
(V6708)

1. THERE IS A WIFE IN FU
 5. NO WIFE IN FU → GO TO K78

K77. Does your wife belong to a labor union?
(V6709)

1. YES

5. NO

K78. Do you (HEAD) have any physical or nervous condition that limits the type
(V6710) of work or the amount of work you can do?

1. YES

5. NO

→ TURN TO P. 54,
SECTION L

K79. Does it limit your work a lot, somewhat, or just a little?
(V6711)

1. A LOT

3. SOMEWHAT

5. JUST A LITTLE

SECTION L: NEW WIFE

L1. INTERVIEWER CHECKPOINT

(V6712) 1. HEAD HAS NEW WIFE THIS YEAR (REMEMBER: SHE MAY HAVE BEEN "FRIEND" LAST YEAR)

5. HEAD IS FEMALE → TURN TO P. 55, SECTION M

5. HEAD IS MALE WITH NO WIFE → TURN TO P. 55, SECTION M

5. HEAD IS MALE WITH SAME WIFE AS IN 1978 → TURN TO P. 55, SECTION M

L2. How many grades of school did your (wife/friend) finish? (V6713)

GRADES OF SCHOOL												COLLEGE					
00	01	02	03	04	05	06	07	08	09	10	11	12	13	14	15	16	17+

L3. Did she have any other schooling? (V6414)

1. YES 5. NO → GO TO L8

L4. What other schooling did she have? (V6715)

L5. What college was that? _____

L6. Does she have a college degree? (V6716)

1. YES 5. NO
GO TO L8

L7. Does she have any advanced degrees? (V6717)

1. YES 5. NO

L8. How much education did your (wife's/friend's) father have? (V6718) _____

L9. How much education did your (wife's/friend's) mother have? (V6719) _____

L10. How many years altogether has your (wife/friend) worked for money since she (V6720) was 18?

_____ YEARS 00. NONE → TURN TO P. 55, SECTION M

L11. How many of these years did she work full-time for most or all of the year? (V6721)

_____ YEARS ALL → TURN TO P. 55, SECTION M

L12. During the years that she was not working full-time how much of the time did (V6722) she work? (PROBE FOR TIME PERIOD)

(V6723--Accuracy of V6722) _____

SECTION M: NEW HEAD

M1. INTERVIEWER CHECKPOINT
(V6724)

<input type="checkbox"/>	1. HEAD IS A NEW HEAD THIS YEAR
<input type="checkbox"/>	5. HEAD IS THE SAME HEAD AS IN 1978 →TURN TO P. 3 OF COVER SHEET EXACT TIME NOW: _____



M2. Now I have some questions about your (HEAD'S) family and past experiences. Where did your father and mother grow up? (FROM BIRTH TO 18 YEARS OF AGE.)

ST, CO- FA

<input type="checkbox"/>	<input type="checkbox"/>	<input type="checkbox"/>	<input type="checkbox"/>	<input type="checkbox"/>
--------------------------	--------------------------	--------------------------	--------------------------	--------------------------

Father: (V6725) (STATE IF U.S., COUNTRY IF FOREIGN) (V6726) (COUNTY OR TOWN)

ST, CO- MA

<input type="checkbox"/>	<input type="checkbox"/>	<input type="checkbox"/>	<input type="checkbox"/>	<input type="checkbox"/>
--------------------------	--------------------------	--------------------------	--------------------------	--------------------------

Mother: (V6727) (STATE IF U.S., COUNTRY IF FOREIGN) (V6728) (COUNTY OR TOWN)

M3. What was your father's usual occupation when you were growing up?
(V6729)

OCC

M4. Thinking of your (HEAD'S) first full-time regular job, what did you do?
(V6730)

0. NEVER WORKED
TURN TO P. 56, M6

OCC



M5. Have you had a number of different kinds of jobs, or have you mostly worked
(V6731) in the same occupation you started in, or what?

M6. Do you (HEAD) have any children who don't live with you?

YES

NO

→ GO TO M9

(V6732-age of eldest child)

1st

M7. How many? _____ NUMBER

(V6733-age of second child)

2nd

(V6734-age of third child)

3rd

M8. When were they born?

YEAR BORN

YEAR BORN

YEAR BORN

#

(V6735-total number of children)

M9. Did you (HEAD) have any children who are not now living?

BY 25

(V6736-number of children by age 25)

YES

NO

→ GO TO M11

M10. When were they born?

YEAR BORN

YEAR BORN

YEAR BORN

M11. How many brothers and sisters did you (HEAD) have? (V6737)

NUMBER

0. NONE

→ GO TO M13

M12. Were any of your brothers or sisters older than you? (V6738)

1. YES

5. NO

M13. Did you (HEAD) grow up on a farm, in a small town, in a large city, or what? (V6739)

1. FARM

2. SMALL TOWN

3. LARGE CITY

OTHER (SPECIFY): _____

M14. In what state and county was that? (EXAMPLE: ILLINOIS, COOK COUNTY)

ST, CO- H

(V6740)

STATE (V6741)

COUNTY

(IF DON'T KNOW TO M14)

M15. What was the name of the nearest town? _____ TOWN

M16. What other states or countries have you lived in, including time spent abroad while in the armed forces?

(V6742-number of regions) (V6743-number of states/countries)

M17. Have you (HEAD) ever moved out of a community where you were living in order to take a job somewhere else? (V6744)

1. YES
GO TO M19

5. NO
↓

M18. Have you ever turned down a job because you did not want to move? (V6745)

1. YES

5. NO

M19. Were your parents poor when you were growing up, pretty well off, or what? (V6746)

M20. How much education did your (HEAD'S) father have? (V6747)

(IF LESS THAN 6 GRADES)

M21. Could he read and write? _____

M22. How much education did your (HEAD'S) mother have? (V6748)

(IF LESS THAN 6 GRADES)

M23. Could she read and write? _____

M24. Are you (HEAD) a veteran? (V6749)

1. YES

5. NO

M25. How many years have you worked since you were 18? (V6750)

_____ YEARS
↓

00. NONE → TURN TO P. 58, M28

M26. How many of these years did you work full-time for most of the year? (V6751)

_____ YEARS
↓

ALL → TURN TO P. 58, M28

M27. During the years that you were not working full-time, how much of the time did you work? (V6752)

(V6753-accuracy of V6752)

--	--	--

M28. How many grades of school did you (HEAD) finish?
(V6754)

GRADES OF SCHOOL												COLLEGE					
00	01	02	03	04	05	06	07	08	09	10	11	12	13	14	15	16	17+

M29. Did you get any other training?
(V6755)

1. YES 5. NO
 ↓ ↓
 GO TO M31

M30. What was it?
(V6756)

M31. Do you have any trouble reading?
(V6757)

M32. Did you have any other schooling?
(V6758)

1. YES 5. NO
 ↓ ↓
 GO TO M37

M33. What other schooling did you have?
(V6759)

M34. What college was that?

M35. Do you have a college degree?
(V6760)

1. YES 5. NO
 ↓ ↓
 GO TO M37

M36. Do you have any advanced degrees?
(V6761)

1. YES 5. NO

M37. Now we would like to ask for your religious preference. This involves a right (V6762) that is protected by the United States Constitution. You are under no obligation to answer these questions, and, if for any reason, you decide you do not wish to answer them, we will accept and respect your decision. The information requested is important to us, and we hope you will decide to answer them.

May we record your religious preference?

1. YES 5. NO → TURN TO P. 3 OF COVER SHEET

M38. Is your religious preference Protestant, Catholic, or Jewish, or what?
(V6763)

7. PROTESTANT 8. CATHOLIC 9. JEWISH OTHER (SPECIFY): _____

TURN TO P. 3, OF COVER SHEET

M39. What denomination is that?

TURN TO P. 3 OF COVER SHEET

EXACT TIME NOW: _____

SECTION N: BY OBSERVATION ONLY

N1. Who was respondent (relation to Head)? _____
(V6764)

N2. Number of calls? _____
(V6765)

THUMBNAIL SKETCH: MUST BE FILLED OUT. EXPLAIN FAMILY INTER-RELATIONSHIPS SUCH AS WHO IS DEPENDENT UPON WHOM--AND PLEASE DO NOT EVER USE NAMES IN QUESTIONNAIRE (THIS IS A CARDINAL RULE FOR INTERVIEWERS.)