

1980

STUDY OF FAMILY ECONOMICS

8

457701

Project 04

For Office Use Only

OMB NUMBER 85R - 0224



SURVEY RESEARCH CENTER
INSTITUTE FOR SOCIAL RESEARCH
THE UNIVERSITY OF MICHIGAN
ANN ARBOR, MICHIGAN 48106

Grid of ID boxes: (V7050) 68 ID, (V7051) 69 ID, (V7052) 70 ID, (V7053) 71 ID, (V7054) 72 ID, (V7055) 73 ID, (V7056) 74 ID, (V7057) 75 ID, (V7058) 76 ID, (V7059) 77 ID, (7060) 78 ID, (V7061) 79 ID

(V7062-Interviewer's ID)
1. Interviewer's Label

- 2. Home Area
3. Your Interview No. (V7063)
4. Date of Interview (V7064)
5. Length of Interview (V7065) (minutes)
6. Date of Edit
7. Length of Edit (minutes)

(Do Not Write In Above Space)

BEFORE YOU BEGIN

Be sure you have prelisted at K36 all eligible Extra Earners in this family unit, using the computer family listing in the 1980 Reinterview Cover Sheet.

SECTION A: TRANSPORTATION

A1. EXACT TIME NOW:

A2. Is there public transportation within walking distance of your house? (V7072)

1. YES, 5. NO, 8. DON'T KNOW

TURN TO P. 2, A4

A3. Is it good enough so that a person could use it to get to work? (V7073)

1. YES, 3. PRO-CON, 5. NO, 8. DON'T KNOW

A4. Is your house inside the city limits?
(V7074)

1. YES

5. NO

8. NA;
DON'T KNOW
GO TO A7

(V7075) A5. About how far are you from the center of that city?

1. LESS THAN 5 MILES

2. 5 - 14.9 MILES

3. 15 - 29.9 MILES

4. 30 - 49.9 MILES

5. 50 OR MORE MILES

(V7076) A6. About how far are you from the center of the nearest city?

1. LESS THAN 5 MILES

2. 5 - 14.9 MILES

3. 15 - 29.9 MILES

4. 30 - 49.9 MILES

5. 50 OR MORE MILES

A7. Do you (or anyone else in the family here) own a car or truck?
(V7077)

1. YES

5. NO → TURN TO P. 3, SECTION B

A8. How many cars and trucks do you (and your family living here) own?
(V7078)

A9. During the last year, about how many miles did you (and your family) drive in your
(V7079) (car[s]/and truck[s])?

SECTION B: ¹⁰HOUSING

B1. How many rooms do you have for your family (not counting bathrooms)? (V7080) _____

B2. Do you live in a one-family house, a two-family house, an apartment, a mobile home, or what? (V7081)

1. ONE-FAMILY	3. APARTMENT	7. OTHER (SPECIFY): _____ _____
2. TWO-FAMILY	4. MOBILE HOME	

B3. How is your (home/apartment) heated--with gas, electricity, oil, or what? (V7082)

1. GAS	2. ELECTRICITY	3. OIL	OTHER (SPECIFY): _____ _____	8. DON'T KNOW
--------	----------------	--------	---------------------------------	---------------

B4. There are government programs that give money to people to help them pay for heating their homes. Did you receive any such help with bills from this last winter (1979-80)? (V7083)

1. YES	5. NO → GO TO B5
--------	------------------

B4a. About how much did that amount to?
\$ _____ (AMOUNT)

B5. Do you own the (home/apartment), pay rent, or what? (V7084)

1. OWNS OR IS BUYING	5. PAYS RENT	8. NEITHER OWNS NOR RENTS
	TURN TO P. 4, B14	TURN TO P. 4, B19

B6. About how much did heat, electricity and water cost you last year?
\$ _____ UTILITIES IN 1979

B7. Could you tell me what the present value of your (house/apartment/farm) is--I mean about what would it bring if you sold it today?
\$ _____ HOUSE VALUE

B8. Do you have a mortgage on this property? (V7085)

1. YES	5. NO → GO TO B13
--------	-------------------

B9. About how much is the remaining principal on this mortgage?	1st MORTGAGE	2nd MORTGAGE
	\$ _____	\$ _____
B10. How much are your monthly mortgage payments?	\$ _____	\$ _____
B11. About how many more years will you have to pay on it? (V7086)	_____	_____
B12. Do you also have a second mortgage? (V7087)	1. YES	5. NO
	ASK B9-B11 FOR SECOND MORTGAGE GO TO B13	

B13. About how much are your total yearly property taxes including city, county and school taxes?
\$ _____ PROPERTY TAX PER YEAR

TURN TO P. 5, B23

IF R PAYS RENT

B14. About how much rent do you pay a month?

\$ _____ RENT PER MONTH

B15. Is this (house/apartment) rented fully furnished?

1. YES

5. NO

B16. Do you pay for heat, electricity, or water yourself?

1. YES

5. NO

→ TURN TO P. 5, B23



B17. About how much did they cost you altogether last year?

\$ _____ UTILITIES IN 1979

B18. Is heating included in your monthly rent?

1. YES

5. NO

TURN TO P. 5, B23

IF R NEITHER OWNS NOR RENTS

B19. How is that? _____
(V7088)

B20. How much would it rent for if it were rented?

\$ _____ PER _____
 AMOUNT MONTH, YEAR

B21. Do you pay for heat, electricity or water yourself?

YES

NO

→ TURN TO P. 5, B23



B22. About how much did they cost you altogether last year?

\$ _____ UTILITIES IN 1979

B23. Have you (HEAD) moved any time since the spring of 1979?
(V7089)

1. YES

5. NO → GO TO B26

B24. What month was that? (MOST RECENT MOVE)
(V7090) _____ MONTH

B25. Why did you (HEAD) move? _____
(V7091) _____

B26. Do you think you might move in the next couple of years?
(V7092)

1. YES, MIGHT OR MAYBE

5. NO

8. DON'T KNOW

TURN TO P. 6, SECTION C

B27. Would you say you definitely will move, probably will move, or are you more uncertain?
(V7093)

1. DEFINITELY 2. PROBABLY 3. MORE UNCERTAIN

B28. Why might you move? _____
(V7094) _____

SECTION C: EMPLOYMENT OF HEAD

C1. We would like to know about what you do--are you (HEAD) working now, looking for (V7095) work, retired, a student, (a housewife), or what?

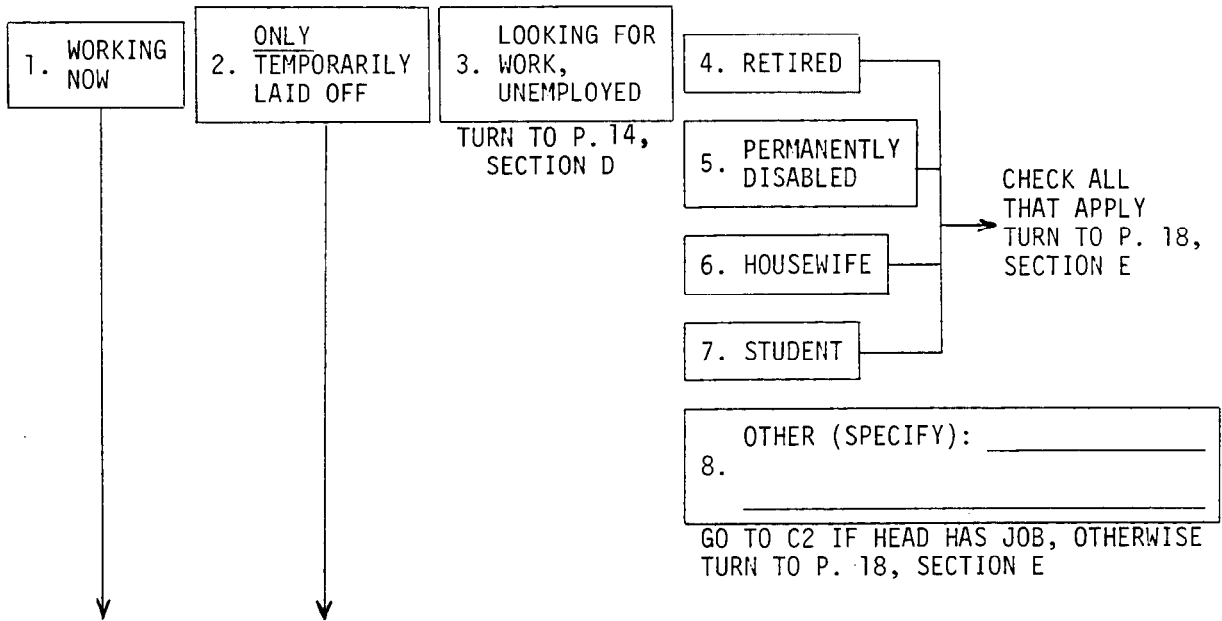

C2. Do you work for someone else, yourself, or what? (V7096)

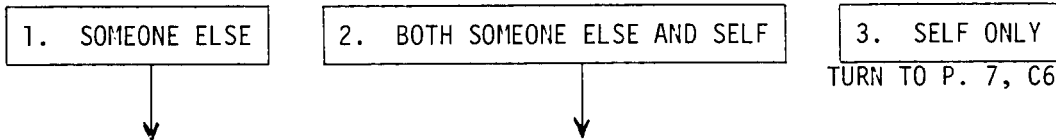

C3. (In your work for someone else,) do you work for the federal, state, or local (V7097) government?



C4. Is your current job covered by a union contract? (V7098)

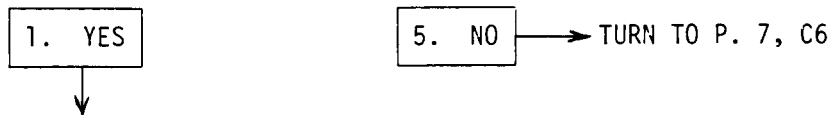

C5. Do you belong to that labor union? (V7099)



C6. What is your main occupation? What sort of work do you do?
(V7100)

OCC		IND	

C7. Tell me a little more about what you do.

C8. What kind of business or industry is that in?
(V7101)

C9. How long have you had your present position?
(V7102)

_____ OR _____
MONTHS YEARS

MOS		

C10. INTERVIEWER CHECKPOINT

<input type="checkbox"/> A. HEAD HAS HAD PRESENT POSITION <u>LESS THAN ONE YEAR</u>
<input type="checkbox"/> B. HEAD HAS HAD PRESENT POSITION ONE YEAR OR MORE → TURN TO P. 8, C16



C11. What month did you start this job? _____
(V7103)

C12. What happened to the job you had before--did the company go out of business, were you laid off, promoted, were you not working, or what?
(V7104)

5. NO PREVIOUS JOB TURN TO P. 8, C16

C13. On the whole, would you say your present job is better or worse than the one you had before?
(V7105)

1. BETTER



5. WORSE



3. SAME → TURN TO P. 8, C16

C14. Why is it (better/worse)? _____
(V7106)

C15. Does your present job pay more than the one you had before?
(V7107)

1. YES, MORE

5. NO, SAME OR LESS

C16. Did you miss any work in 1979 because someone else in the family was sick?
(V7108)

1. YES

5. NO

GO TO C18

C17. How much work did you miss?
(V7109)

DAYS

WEEKS

MONTHS

C18. Did you miss any work in 1979 because you were sick?
(V7110)

1. YES

5. NO

GO TO C20

C19. How much work did you miss?
(V7111)

DAYS

WEEKS

MONTHS

C20. Did you take any vacation or time off during 1979?
(V7112)

1. YES

5. NO

GO TO C22

C21. How much vacation or time off did you take?
(V7113)

DAYS

WEEKS

MONTHS

C22. Did you miss any work in 1979 because you were on strike?
(V7114)

1. YES

5. NO

TURN TO P. 9, C24

C23. How much work did you miss?
(V7115)

DAYS

WEEKS

MONTHS

C24. Did you miss any work in 1979 because you were unemployed or temporarily laid off?
(V7116)

1. YES

5. NO → GO TO C26

C25. How much work did you miss?
(V7117)

_____ DAYS

_____ WEEKS

_____ MONTHS

C26. Then, how many weeks did you actually work on your main job in 1979?
(V7118)

_____ WEEKS IN 1979

C27. And, on the average, how many hours a week did you work on your main job in 1979?
(V7119)

_____ HOURS PER WEEK IN 1979

C28. Did you work any overtime which isn't included in that?
(V7120)

1. YES

5. NO → TURN TO P. 10, C30

C29. How many hours did that overtime amount to in 1979?

_____ HOURS IN 1979

C30. Are you salaried, paid by the hour, or what?
(V7121)

1. SALARIED

3. PAID BY HOUR

7. OTHER

C31. How much is your
(V7122) salary?

\$ _____ PER
_____ MONTH, YEAR

C32. If you were to work
(V7123) more hours than usual during some week, would you get paid for those extra hours of work?

1. YES 5. NO

TURN TO
P. 11, C38

C33. About how much would
(V7124) you make per hour for those extra hours?

\$ _____ PER HOUR

TIME AND A HALF

DOUBLE TIME

C34. What is your hourly
(V7125) wage rate for your regular work time?

\$ _____ PER HOUR

C35. What is your hourly
(V7126) wage rate for over-time?

\$ _____ PER HOUR

TIME AND A HALF

DOUBLE TIME

REG

OT

REG

OT

C36. How is that?
(V7127)

C37. If you worked an
(V7128) extra hour, how much would you earn for that hour?

\$ _____

C38. Did you have any extra jobs or other ways of making money in addition to your main job in 1979?
(V7129)

OCC

1. YES

5. NO → GO TO C44

--	--

C39. What did you do? _____
(V7130)

C40. Anything else? _____
(V7131)

C41. About how much did you make per hour at this?
(V7132) \$ _____ PER HOUR

C42. And how many weeks did you work on your extra job(s) in 1979?
(V7133) _____ WEEKS IN 1979

C43. On the average, how many hours a week did you work on your extra job(s)?
(V7134) _____ HOURS PER WEEK IN 1979

C44. Was there more work available on (your job/any of your jobs) so that you could have worked more if you had wanted to?
(V7135)

1. YES

5. NO → TURN TO P. 12, C48

C45. How much would you have earned per hour?
(V7136) \$ _____ PER HOUR

C46. Could you have worked less if you had wanted to?
(V7137)

1. YES → TURN TO P. 12, C51

5. NO ↓

C47. Would you have preferred to work less even if you earned less money?
(V7138)

1. YES

5. NO

TURN TO P. 12, C51

C48. Would you have liked to work more if you could have found more work?
(V7139)

1. YES
GO TO C51

5. NO
↓

C49. Could you have worked less if you had wanted to?
(V7140)

1. YES
GO TO C51

5. NO
↓

C50. Would you have preferred to work less even if you earned less money?
(V7141)

1. YES

5. NO

C51. About how much time does it take you to get to work each day, door to door?

_____ ONE WAY
HOURS MINUTES

00. NONE → TURN TO P. 13, C54

C52. About how many miles is to it where you work?
(V7142)

_____ ONE WAY

C53. Do you use public transportation to get to work, (drive with your wife), have a
(V7143) car pool, drive by yourself, walk, or what?

1. PUBLIC
TRANS-
PORTATION

2. DRIVE
WITH
WIFE

3. CAR
POOL

4. DRIVE BY
SELF

5. WALK

7. OTHER (SPECIFY): _____

C54. Have you been thinking about getting a new job, or will you keep the job you (V7144) have now?

1. THINKING ABOUT GETTING A NEW JOB

5. KEEP JOB HAVE NOW

→ GO TO C56



C55. Have you been doing anything in particular about it? (V7145)

1. YES

5. NO

C56. Would you be willing to move to another community if you could earn more money (V7146) there?

1. YES

2. MAYBE

3. DEPENDS

5. NO

TURN TO P. 20, SECTION F



C57. Why is that? (V7147) _____

TURN TO P. 20, SECTION F

SECTION D: HEAD LOOKING FOR WORK, UNEMPLOYED IN C1

OCC

--	--

D1. What kind of job are you looking for?
 (V7148)

D2. How much would you expect to earn?
 (V7149)

\$ _____ PER _____

--	--	--	--

D3. Will you have to get any training to qualify?
 (V7150)

1. YES

5. NO

8. DON'T KNOW

D4. Have you been doing anything in the last four weeks to find a job?
 (V7151)

1. YES

5. NO

→ GO TO D6



D5. How many places have you been to in the last four weeks to find out about a job?
 (V7152)

0. NONE

1. ONE

2. TWO

3. THREE

4. FOUR

5. FIVE OR MORE

8. DON'T KNOW

D6. What is the lowest wage or salary you would accept on any job?
 (V7153)

\$ _____ PER _____

--	--	--	--

D7. Would you be willing to move to another community if you could get a good job (V7154) there?

1. YES, MAYBE, OR DEPENDS

5. NO

D8. How much would a job have to pay (V7155) for you to be willing to move?

\$ _____ PER _____

D9. Why is that? (V7156)

--	--	--	--

D10. How long have you been looking for work? (V7157)

WKS

--	--

D11. Have you ever had a job? (V7158)

1. YES

5. NO

→ TURN TO P. 20, SECTION F

D12. What sort of work did you do on your last job? What was your occupation? (V7159)

OCC

IND

--	--

--	--

D13. What kind of business or industry was that in? (V7160)

D14. What happened to that job--did the company go out of business, were you laid off, (V7161) or what?

D15. When did you last work? (V7162)

D16. INTERVIEWER CHECKPOINT

<input type="checkbox"/>	A. HEAD WORKED IN 1979 OR 1980
<input type="checkbox"/>	B. HEAD DID NOT WORK IN 1979 OR 1980 → TURN TO P. 20, SECTION F

D17. Did you take any vacation or time off during 1979?
(V7163)

1. YES

5. NO → GO TO D19

D18. How much vacation or time off did you take?
(V7164)

 DAYS WEEKS MONTHS

D19. Did you miss any work in 1979 because someone else in the family was sick?
(V7165)

1. YES

5. NO → GO TO D21

D20. How much work did you miss?
(V7166)

 DAYS WEEKS MONTHS

D21. Did you miss any work in 1979 because you were sick?
(V7167)

1. YES

5. NO → GO TO D23

D22. How much work did you miss?
(V7168)

 DAYS WEEKS MONTHS

D23. Did you miss any work in 1979 because you were on strike?
(V7169)

1. YES

5. NO → TURN TO P. 17, D25

D24. How much work did you miss?
(V7170)

 DAYS WEEKS MONTHS

D25. Did you miss any work in 1979 because you were unemployed or temporarily laid off? (V7171)

1. YES

5. NO

→ GO TO D27

D26. How much work did you miss? (V7172)

DAYS

WEEKS

MONTHS

D27. Then, how many weeks did you actually work on your job in 1979? (V7173)

_____ WEEKS IN 1979

D28. And, on average, how many hours a week did you work when you worked? (V7174)

_____ HOURS PER WEEK IN 1979

D29. On your last job, how much time did it take you to get to work each day, door to door?

_____ ONE WAY
HOURS MINUTES

00. NONE

→ TURN TO P. 20, SECTION F

D30. About how many miles was it to where you worked? (V7175)

_____ ONE WAY

D31. Did you use public transportation to get to work, (drive with your wife,) have a car pool, drive by yourself, walk, or what? (V7176)

1. PUBLIC TRANSPORTATION

2. DRIVE WITH WIFE

3. CAR POOL

4. DRIVE BY SELF

5. WALK

7. OTHER (SPECIFY): _____

TURN TO P. 20, SECTION F

SECTION E: HEAD IS RETIRED, HOUSEWIFE, STUDENT, PERMANENTLY DISABLED IN C1

E1. INTERVIEWER CHECKPOINT

(V7177) 1. HEAD IS RETIRED

5. HEAD IS PERMANENTLY DISABLED, HOUSEWIFE, STUDENT OR OTHER → GO TO E3

E2. In what year did you retire?
(V7178)

E3. During 1979, did you do any work for money?
(V7179)

1. YES

5. NO

TURN TO P. 19, E10

OCC		IND	

E4. What kind of work did you do? What was your occupation?
(V7180)

E5. What kind of business or industry was that in?
(V7181)

E6. How many weeks did you work last year?
(V7182)

_____ WEEKS IN 1979

E7. About how many hours a week did you work?
(V7183)

_____ HOURS PER WEEK IN 1979

E8. Are you still working?
(V7184)

1. YES

5. NO

TURN TO P. 19, E10

E9. What happened to that job--did the company go out of business, were you
(V7185) laid off, or what?

E10. Are you thinking of getting (a/another) job in the future?
(V7186)

1. YES

5. NO → TURN TO P. 20, SECTION F

E11. When might that be? (How soon?)
(V7187)

E12. What kind of job do you have in mind?
(V7188)

E13. Would you have to get any training to qualify?
(V7189)

1. YES

5. NO

8. DON'T KNOW

E14. Have you been doing anything in the last four weeks to find a job?
(V7190)

1. YES

5. NO → TURN TO P. 20, SECTION F

E15. How many places have you been to in the last four weeks to find out about a job?
(V7191)

0. NONE

1. ONE

2. TWO

3. THREE

4. FOUR

5. FIVE OR MORE

8. DON'T KNOW

SECTION F: EMPLOYMENT OF WIFE/FRIEND

F1. INTERVIEWER CHECKPOINT

(V7192)

<input type="checkbox"/>	1. HEAD IS MALE WHO HAS WIFE IN FU (REMEMBER: FEMALE FRIEND LIVING IN FU ONE YEAR OR MORE IS CONSIDERED WIFE)
<input type="checkbox"/>	2. HEAD IS MALE WHO DOES NOT HAVE WIFE IN FU → TURN TO P. 30, SECTION J
<input type="checkbox"/>	3. HEAD IS FEMALE → TURN TO P. 30, SECTION J



F2. We would like to know about what your (wife/friend) does--is she working now, looking for work, retired, a student, a housewife, or what?

(V7193)

1. WORKING NOW	ONLY 2. TEMPORARILY LAID OFF	LOOKING FOR 3. WORK, UNEMPLOYED	4. RETIRED	CHECK ALL THAT APPLY TURN TO P. 28, SECTION H
		TURN TO P. 25, SECTION G	5. PERMANENTLY DISABLED	
			6. HOUSEWIFE	
			7. STUDENT	
			8. OTHER (SPECIFY): _____	
			GO TO F3 IF HAS JOB, OTHERWISE TURN TO P. 28, SECTION H	

F3. Does your (wife/friend) work for someone else, herself, or what?

(V7194)

1. SOMEONE ELSE	2. BOTH SOMEONE ELSE AND SELF	3. SELF ONLY
		TURN TO P. 21, F7

F4. (In her work for someone else) does she work for the federal, state, or local government?

(V7195)

1. YES	5. NO
--------	-------

F5. Is her current job covered by a union contract?

(V7196)

1. YES	5. NO → TURN TO P. 21, F7
--------	---------------------------

F6. Does she belong to that labor union?

(V7197)

1. YES	5. NO
--------	-------

F7. What is your (wife's/friend's) main occupation? What sort of work does she do?
(V7198)

OCC		IND	

F8. Tell me a little more about what she does.

F9. What kind of business or industry is that in?
(V7199)

F10. How long has your (wife/friend) had her present position?
(V7200)

_____ OR _____
MONTHS YEARS

MOS		

F11. INTERVIEWER CHECKPOINT

<input type="checkbox"/> A. WIFE HAS HAD PRESENT POSITION <u>LESS THAN ONE YEAR</u>
<input type="checkbox"/> B. WIFE HAS HAD PRESENT POSITION ONE YEAR OR MORE → TURN TO P. 22, F14



F12. What month did she start this job?
(V7201)

F13. What happened to the job she had before--did the company go out of business, was
(V7202) she laid off, promoted, not working, or what?

5. NO PREVIOUS JOB

F14. Did your (wife/friend) miss any work in 1979 because you or someone else in the family was sick? (V7203)

1. YES

5. NO

→ GO TO F16

F15. How much work did she miss? (V7204)

DAYS

WEEKS

MONTHS

F16. Did your (wife/friend) miss any work in 1979 because she was sick? (V7205)

1. YES

5. NO

→ GO TO F18

F17. How much work did she miss? (V7206)

DAYS

WEEKS

MONTHS

F18. Did your (wife/friend) take any vacation or time off during 1979? (V7207)

1. YES

5. NO

→ GO TO F20

F19. How much vacation or time off did she take? (V7208)

DAYS

WEEKS

MONTHS

F20. Did your (wife/friend) miss any work in 1979 because she was on strike? (V7209)

1. YES

5. NO

→ GO TO F22

F21. How much work did she miss? (V7210)

DAYS

WEEKS

MONTHS

F22. Did your (wife/friend) miss any work in 1979 because she was unemployed or temporarily laid off? (V7211)

1. YES

5. NO

→ TURN TO P. 23, F24

F23. How much work did she miss? (V7212)

DAYS

WEEKS

MONTHS

F24. Then, how many weeks did your (wife/friend) actually work on her main job in (V7213)1979?

_____ WEEKS IN 1979

F25. And, on the average, how many hours a week did your (wife/friend) work on her (V7214)main job in 1979?

_____ HOURS PER WEEK IN 1979

F26. Did your (wife/friend) work any overtime which isn't included in that? (V7215)

1. YES

5. NO

→ GO TO F28

F27. How many hours did that overtime amount to in 1979?

_____ HOURS IN 1979

F28. Is your (wife/friend) salaried, paid by the hour, or what? (V7216)

1. SALARIED

3. PAID BY HOUR

7. OTHER

F29. How much is her (V7217) salary?
\$ _____ PER

MONTH, YEAR

--	--	--	--	--

F30. What is her hourly wage (V7218)rate for her regular work time?
\$ _____ PER HOUR

--	--	--	--	--

F31. How is that? (V7219)

F32. Did your (wife/friend) have any extra jobs or other ways of making money in addition to her main job in 1979?
(V7220)

OCC

1. YES

5. NO

→ GO TO F36

F33. What did she do? _____
(V7221) _____

F34. And how many weeks did your (wife/friend) work on her extra job(s) in 1979?
(V7222) _____ WEEKS IN 1979

F35. On the average, how many hours a week did she work on her extra job(s)?
(V7223) _____ HOURS PER WEEK IN 1979

F36. About how much time does it take your (wife/friend) to get to work each day, door to door?

_____ ONE WAY
HOURS MINUTES

00. NONE

→ TURN TO P. 30, SECTION J

F37. About how many miles is it to where your (wife/friend) works?
(V7224)

_____ ONE WAY

F38. Does she use public transportation to get to work, drive with you, have a car pool, drive by herself, walk, or what?
(V7225)

1. PUBLIC TRANSPORTATION

2. DRIVE WITH HEAD

3. CAR POOL

4. DRIVE BY SELF

5. WALK

7. OTHER (SPECIFY): _____

TURN TO P. 30, SECTION J

SECTION G: WIFE/FRIEND LOOKING FOR WORK, UNEMPLOYED IN F2

OCC

--	--

G1. What kind of job is your (wife/friend) looking for?
(V7226)

G2. Has she been doing anything in the last four weeks to find a job?
(V7227)

1. YES

5. NO

→ GO TO G4



G3. How many places has your (wife/friend) been to in the last four weeks to find out
(V7228) about a job?

0. NONE

1. ONE

2. TWO

3. THREE

4. FOUR

5. FIVE OR MORE

8. DON'T KNOW

G4. How long has she been looking for work?
(V7229)

WKS

--	--

G5. Has your (wife/friend) ever had a job?
(V7230)

1. YES

5. NO

→ TURN TO P. 30, SECTION J



G6. What sort of work did your (wife/friend) do on her last job? (What was her
(V7231) occupation?)

OCC

IND

--	--	--	--

G7. What kind of business or industry was that in?
(V7232)

G8. What happened to that job--did the company go out of business, was she laid off,
(V7233) or what?

G9. When did your (wife/friend) last work?
(V7234)

G10. INTERVIEWER CHECKPOINT

<input type="checkbox"/> A. WIFE WORKED IN 1979 OR 1980
<input type="checkbox"/> B. WIFE DID NOT WORK IN 1979 OR 1980 → TURN TO P. 30, SECTION J



G11. Did your (wife/friend) take any vacation or time off during 1979?
(V7235)

1. YES

5. NO → GO TO G13



G12. How much vacation or time off did she take?
(V7236)

DAYS

WEEKS

MONTHS

G13. Did your (wife/friend) miss any work in 1979 because you or someone else in the family was sick?
(V7237)

1. YES

5. NO → GO TO G15



G14. How much work did she miss?
(V7238)

DAYS

WEEKS

MONTHS

G15. Did your (wife/friend) miss any work in 1979 because she was sick?
(V7239)

1. YES

5. NO → GO TO G17



G16. How much work did she miss?
(V7240)

DAYS

WEEKS

MONTHS

G17. Did your (wife/friend) miss any work in 1979 because she was on strike?
(V7241)

1. YES

5. NO → TURN TO P. 27, G19



G18. How much work did she miss?
(V7242)

DAYS

WEEKS

MONTHS

G19. Did your (wife/friend) miss any work in 1979 because she was unemployed or (V7243) temporarily laid off?

1. YES

5. NO

→ GO TO G21

G20. How much work did she miss? (V7244)

_____ DAYS _____ WEEKS _____ MONTHS

G21. Then, how many weeks did she actually work on her job in 1979? (V7245)

_____ WEEKS IN 1979

G22. And, on average, how many hours a week did she work when she worked? (V7246)

_____ HOURS PER WEEK IN 1979

G23. On her last job, how much time did it take her to get to work each day, door to door?

_____ HOURS _____ MINUTES ONE WAY

00. NONE

→ TURN TO P. 30, SECTION J

G24. About how many miles was it to where she worked? (V7247)

_____ ONE WAY

G25. Did your (wife/friend) use public transportation to get to work, drive with you, (V7248) have a car pool, drive by herself, or what?

1. PUBLIC TRANSPORTATION

2. DRIVE WITH HEAD

3. CAR POOL

4. DRIVE BY SELF

5. WALK

7. OTHER (SPECIFY): _____

TURN TO P. 30, SECTION J

SECTION H: WIFE/FRIEND IS RETIRED, HOUSEWIFE, STUDENT, PERMANENTLY DISABLED IN F2

H1. INTERVIEWER CHECKPOINT

(V7249)

<input type="checkbox"/> 1. WIFE IS RETIRED
<input type="checkbox"/> 5. WIFE IS PERMANENTLY DISABLED, HOUSEWIFE, STUDENT OR OTHER → GO TO H3

H2. In what year did your (wife/friend) retire?

(V7250)

H3. During 1979, did your (wife/friend) do any work for money?

(V7251)

1. YES

5. NO

TURN TO P. 29, H10

OCC		IND	
<input type="checkbox"/>	<input type="checkbox"/>	<input type="checkbox"/>	<input type="checkbox"/>

H4. What kind of work did she do? What was her occupation?

(V7252)

H5. What kind of business or industry was that in?

(V7253)

H6. How many weeks did your (wife/friend) work last year?

(V7254)

_____ WEEKS IN 1979

H7. About how many hours a week did your (wife/friend) work?

(V7255)

_____ HOURS PER WEEK IN 1979

H8. Is she still working?

(V7256)

1. YES

5. NO

TURN TO P. 29, H10

H9. What happened to that job--did the company go out of business, was she laid off, or what?

(V7257)

H10. Is your (wife/friend) thinking of getting (a/another) job in the future?
(V7258)

1. YES



5. NO → TURN TO P. 30, SECTION J

H11. Has your (wife/friend) been doing anything in the last four weeks to find a job?
(V7259)

1. YES



5. NO → TURN TO P. 30, SECTION J

H12. How many places has your (wife/friend) been to in the last four weeks to find
(V7260)out about a job?

0. NONE 1. ONE 2. TWO 3. THREE 4. FOUR 5. FIVE OR MORE 8. DON'T KNOW

SECTION J: HOUSEWORK AND FOOD

J1. Are you (HEAD) married, widowed, divorced, separated, or single?
(V7261)

1. MARRIED	2. SINGLE	3. WIDOWED	4. DIVORCED	5. SEPARATED
GO TO J4		GO TO J4		

J2. Were you ever married?
(V7262)

1. YES	5. NO → GO TO J4
--------	------------------

J3. What happened to your last marriage--were you widowed, divorced, separated, (V7263) or what?

3. WIDOWED	4. DIVORCED	5. SEPARATED	7. OTHER (SPECIFY): _____
------------	-------------	--------------	---------------------------

J4. INTERVIEWER CHECKPOINT

(V7264) 1. HEAD IS MALE WHO HAS WIFE IN FU (REMEMBER: FEMALE FRIEND LIVING IN FU ONE YEAR OR MORE IS CONSIDERED WIFE)

2. HEAD IS MALE WHO DOES NOT HAVE WIFE IN FU → GO TO J6

3. HEAD IS FEMALE → GO TO J6

J5. About how much time does your (wife/friend) spend on housework in an average week--
(V7265) I mean time spent cooking, cleaning and doing other work around the house?

_____ HOURS PER WEEK

J6. About how much time do you (HEAD) spend on housework in an average week? (I mean
(V7266) time spent cooking, cleaning, and doing other work around the house?)

_____ HOURS PER WEEK

J7. INTERVIEWER CHECKPOINT

<input type="checkbox"/>	A. ANY OTHER PEOPLE LIVE WITH HEAD (AND WIFE) IN FU, INCLUDING CHILDREN
<input type="checkbox"/>	B. HEAD (AND WIFE) LIVE ALONE IN FU → TURN TO P. 32, J12

J8. Does anyone else here in the household help with the housework?

(V7267)

1. YES

5. NO → TURN TO P. 32, J12

J9. Who is that? (LIST RELATIONSHIP TO HEAD AND AGE FOR EACH PERSON IN COLUMN J9 AND ASK J10 FOR EACH.)

J10. About how much time does (he/she) spend on housework in an average week?

<u>J9</u> <u>RELATIONSHIP TO HEAD</u>	<u>AGE</u>		<u>SEQ #</u>
_____	_____	_____	
_____	_____	_____	
_____	_____	_____	
_____	_____	_____	
_____	_____	_____	
_____	_____	_____	

J11. Anyone else? (LIST IN J9 AND ASK J10 FOR EACH PERSON.)

J12. Did you (or anyone else now living in your family) receive government food stamps last month?

YES

NO

→ TURN TO P. 33, J20



J13. For how many members of your family were stamps issued?

J14. How many dollars' worth of food stamps did you get?

\$ _____ PER _____
AMOUNT MONTH

J15. In addition to what you bought with food stamps, did you (or anyone else in your family) spend any money on food that you use at home?

YES

NO

→ GO TO J17



J16. How much? \$ _____ PER _____
AMOUNT WEEK, MONTH

J17. Do you have any food delivered to the door which isn't included in that?

YES

NO

→ GO TO J19



J18. How much do you spend on that food? \$ _____ PER _____
AMOUNT WEEK, MONTH

J19. About how much do you (or anyone else in your family) spend eating out, not counting meals at work or at school?

\$ _____ PER _____
AMOUNT WEEK, MONTH

TURN TO P. 33, J24

J20. How much do you (or anyone else in your family) spend on food that you use at home in an average week?

\$ _____ PER _____
AMOUNT WEEK, MONTH

J21. Do you have any food delivered to the door which isn't included in that?

YES

NO

→ GO TO J23

J22. How much do you spend on that food?

\$ _____ PER _____
AMOUNT WEEK, MONTH

J23. About how much do you (and everyone else in your family) spend eating out, not counting meals at work or at school?

\$ _____ PER _____
AMOUNT WEEK, MONTH

J24. Did you (or anyone else in your family) use government food stamps at any time in 1979?

YES

NO

→ TURN TO P. 34, J27

J25. How many dollars' worth of stamps did you get in 1979?

\$ _____ PER _____
AMOUNT MONTH

J26. For how many months did you use food stamps in 1979?

_____ MONTHS

TURN TO P. 35, SECTION K

J27. Did you think you were eligible for food stamps at any time in 1979?
(V7268)

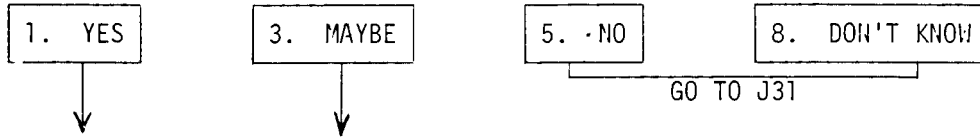

J28. Did you try to get the stamps last year (in 1979)?
(V7269)

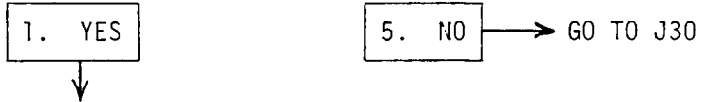

J29. Why couldn't you get them? (Any other reasons why?)
(V7270)

TURN TO P. 35, SECTION K

J30. Can you tell me why you didn't try? (Any other reasons why?)

(V7271 - First mention)

(V7272 - Second mention)

TURN TO P. 35, SECTION K

J31. Can you tell me why you thought you weren't eligible? (Any other reasons why?)

(V7273 - First mention)

(V7274 - Second mention)

SECTION K: ⁴² INCOME

To get an accurate financial picture of people all over the country, we need to know the income of all the families that we interview.

K1. INTERVIEWER CHECKPOINT

(V7275) 1. HEAD IS FARMER, OR RANCHER
 5. HEAD IS NOT A FARMER OR RANCHER → GO TO K5



(V7276) K2. What were your total receipts from farming in 1979, including soil bank payments and commodity credit loans? \$ _____ A

K3. What were your total operating expenses, not counting living expenses? \$ _____ B

K4. That left you a net income from farming of? (A - B =) \$ _____ A-B

(V7277) K5. Did you (or anyone else in the family here) own a business at any time in 1979, or have a financial interest in any business enterprise?

1. YES

5. NO → GO TO K8



(V7278) K6. Was it a corporation or an unincorporated business, or did you have an interest in both kinds?

1. CORPORATION → GO TO K8

2. UNINCORPORATED

3. BOTH

8. DON'T KNOW

K7. How much was your (family's) share of the total income from the business in 1979--that is, the amount you took out plus any profit left in?

\$ _____ IN 1979

K8. How much did you (HEAD) receive from wages and salaries in 1979, that is, before anything was deducted for taxes or other things?

\$ _____ IN 1979

K9. In addition to this, did you have any income from bonuses, overtime or commissions?

YES

NO → TURN TO P. 36, K11



K10. How much was that?

\$ _____ IN 1979

K11. I'm going to be reading you a list of other sources of income you might have. Did you (HEAD) receive any other income in 1979 from professional practice or trade? (FOR EACH "YES" TO K11, ASK K12 AND K13.)

	K11		K12	K13
	NO	YES	How much was it?	During how much of 1979 did you get this income?
a. PROFESSIONAL PRACTICE OR TRADE?			\$ _____ PER _____	FOR _____
b. from farming or market gardening?			\$ _____ PER _____	FOR _____
c. roomers or boarders?			\$ _____ PER _____	FOR _____
d. dividends, interest, rent, trust funds, or royalties?			\$ _____ PER _____	FOR _____
e. ADC, AFDC			\$ _____ PER _____	FOR _____
f. Supplemental Security Income (the gold/tan/yellow checks)?			\$ _____ PER _____	FOR _____

↓

TURN TO P. 37, K20

K14. INTERVIEWER CHECKPOINT

(V7279) 1. HEAD AGE 65 OR OLDER

5. HEAD UNDER 65 → TURN TO P. 37, K20

K15. We are interested in the government's Supplemental Security Income Program. Did you (V7280) think you were eligible for Supplemental Security Income in 1979?

1. YES 3. MAYBE 5. NO 8. DON'T KNOW

TURN TO P. 37, K19

K16. Did you try to get SSI last year (1979)? (V7281)

1. YES 5. NO → TURN TO P. 37, K18

K17. Can you tell me why you couldn't get SSI? (Any other reasons why?) (V7282)

TURN TO P. 37, K20

K18. Can you tell me why you didn't try? (Any other reasons why?)

(V7283 - First mention)

(V7284 - Second mention)

GO TO K20

K19. Can you tell me why you thought you weren't eligible? (Any other reasons why?)

(V7285 - First mention)

(V7286 - Second mention)

K20. Did you (HEAD) receive any income in 1979 from other welfare? (FOR EACH "YES" TO K20, ASK K21 AND K22.)

	K20		K21	K22
	NO	YES	How much was it?	During how much of 1979 did you get this income?
a. OTHER WELFARE?			\$ _____	PER _____ FOR _____
b. Social Security?			\$ _____	PER _____ FOR _____
c. Other retirement pay, pensions or annuities?			\$ _____	PER _____ FOR _____
d. Unemployment compensation?			\$ _____	PER _____ FOR _____
e. Workers compensation?			\$ _____	PER _____ FOR _____
f. Alimony?			\$ _____	PER _____ FOR _____
g. Child support?			\$ _____	PER _____ FOR _____
h. Help from relatives?			\$ _____	PER _____ FOR _____
j. Anything else? (SPECIFY): _____			\$ _____	PER _____ FOR _____

K23. Did anyone (else) not living here now help (you/your family) out financially-- I mean give you money, or help with your expenses during 1979?

YES

NO

→ TURN TO P. 38, K25

K24. How much did that amount to last year? \$ _____ IN 1979

K25. INTERVIEWER CHECKPOINT

<input type="checkbox"/>	A. HEAD IS MALE AND HAS WIFE IN FU
<input type="checkbox"/>	B. HEAD IS MALE, DOES NOT HAVE WIFE IN FU → TURN TO P. 39, K36
<input type="checkbox"/>	C. HEAD IS FEMALE → TURN TO P. 39, K36

K26. Did your (wife/friend) have any income during 1979?

YES

NO → TURN TO P. 39, K36

K27. Was any of it earnings from her work?

YES →

NO → GO TO K29

K28. How much did she earn from work in 1979 before deductions?
\$ _____ IN 1979

K29. Did she receive any unemployment compensation in 1979?

YES →

NO → GO TO K31

K30. How much was that? \$ _____ IN 1979

K31. Did she receive any Social Security in 1979?

YES →

NO → GO TO K33

K32. How much was that? \$ _____ IN 1979

K33. Did she have any other income in 1979 such as interest, dividends, or rent?

YES →

NO → TURN TO P. 39, K36

K34. What was it from? _____ SOURCE _____ SOURCE

K35. How much did that amount to in 1979? \$ _____ IN 1979 \$ _____ IN 1979

(DO NOT WRITE IN THIS SPACE)			
HEAD TYPE INCOME:			
TAXABLE		TRANSFER	
L	A	<input type="checkbox"/>	<input type="checkbox"/>

(DO NOT WRITE IN THIS SPACE)			
WIFE TYPE INCOME:			
TAXABLE		TRANSFER	
L	A	<input type="checkbox"/>	<input type="checkbox"/>

K36. PRELIST

- ALL PERSONS 16 OR OLDER AT THE TIME OF THE 1980 INTERVIEW. (THESE PERSONS ARE LISTED ON THE FAMILY LISTING LABEL, PAGE 3 OF THE COVER SHEET.)
- DO NOT PRELIST "HEAD" OR "WIFE."

UPDATE

- LIST ANYONE 16 OR OLDER WHO HAS MOVED IN SINCE THE 1979 INTERVIEW. (THESE PERSONS LISTED IN ITEM 12, PAGE 3 OF THE COVER SHEET.)
- LIST ANYONE SHOWN AS "HEAD" OR "WIFE" ON FAMILY LISTING LABEL WHO HAS MOVED OUT SINCE THE 1979 INTERVIEW.

EXCEPTION

- DO NOT ASK AN EXTRA EARNER SECTION FOR ANYONE WHO MOVED OUT BEFORE JANUARY 1, 1979.

EXTRA EARNERS' GRID

EXTRA EARNER NUMBER	RELATIONSHIP TO HEAD	SEX	AGE

K37. INTERVIEWER CHECKPOINT

<input type="checkbox"/>	1. ANY ELIGIBLE PERSON(S) LISTED ABOVE → ASK AN EXTRA EARNER SECTION (K38-K52) FOR EACH
<input type="checkbox"/>	5. NO ELIGIBLE PERSON(S) LISTED ABOVE → TURN TO P. 46, K54

FIRST EXTRA EARNER: RELATIONSHIP TO HEAD: _____ AGE: _____

□ □

K38. INTERVIEWER: THIS PERSON IS DECEASED: 1. YES
GO TO K40

5. NO
↓

K39. We would like to know about what (INDIVIDUAL) does--is (he/she) working now, looking for work, retired, a student, keeping house, or what? (CHECK ALL THAT APPLY.)

1. WORKING NOW	2. ONLY TEMPORARILY LAID OFF	3. LOOKING FOR WORK, UNEMPLOYED	4. RETIRED	5. PERMANENTLY DISABLED
----------------	------------------------------	---------------------------------	------------	-------------------------

6. KEEPING HOUSE	7. STUDENT	8. OTHER (SPECIFY): _____ _____	9. DON'T KNOW
------------------	------------	------------------------------------	---------------

K40. During 1979 did (he/she) have a full-time or part-time job (not counting work around the house)?

FULL-TIME JOB
↓

PART-TIME JOB
↓

DID NOT HAVE A JOB
GO TO K45

K41. What kind of work did (he/she) usually do?

K42. About how much money did (he/she) earn from work last year?

\$ _____ IN 1979

K43. About how many weeks did (he/she) work last year?

_____ WEEKS IN 1979

DON'T KNOW

K44. During the weeks that (he/she) worked about how many hours did (he/she) usually work per week?

_____ HOURS PER WEEK

DON'T KNOW

K45. Did (he/she) have any (other) income last year?

YES
↓

NO → TURN TO P. 41, K48

K46. What was that from?

K47. How much was that last year? \$ _____ IN 1979

K48. During 1979 was there any time when (he/she) was laid off or looking for work and could not find a job?

YES	NO	DON'T KNOW
↓	GO TO K50	

K49. About how many weeks was that?

_____ WEEKS IN 1979

K50. During 1979 was (he/she) enrolled in school as a full-time or part-time student?

1. FULL-TIME STUDENT	3. PART-TIME STUDENT	5. NOT ENROLLED IN SCHOOL
↓	↓	GO TO K52

K51. How many weeks did (he/she) attend school in 1979?

_____ WEEKS IN 1979

8. DON'T KNOW

K52. What is the highest grade or year of school that (he/she) has completed?

_____ GRADE/YEAR

K53. INTERVIEWER CHECKPOINT

A. MORE THAN 1 EXTRA EARNER LISTED IN K36 → GO TO P. 42, SECOND EXTRA EARNER SECTION

B. ONLY 1 EXTRA EARNER LISTED IN K36 → TURN TO P. 46, K54

TAXABLE	TRANSFER
L A	[] []

TX [] [] [] [] [] []

UNEMP [] [] [] [] [] []

WRKHS [] [] [] [] [] []

TR [] [] [] [] [] []

SECOND EXTRA EARNER: RELATIONSHIP TO HEAD: _____ AGE: _____

Two empty boxes for age.

K38. INTERVIEWER: THIS PERSON IS DECEASED: 1. YES GO TO K40

5. NO

K39. We would like to know about what (INDIVIDUAL) does--is (he/she) working now, looking for work, retired, a student, keeping house, or what? (CHECK ALL THAT APPLY.)

Options for K39: 1. WORKING NOW, 2. ONLY TEMPORARILY LAID OFF, 3. LOOKING FOR WORK, UNEMPLOYED, 4. RETIRED, 5. PERMANENTLY DISABLED, 6. KEEPING HOUSE, 7. STUDENT, 8. OTHER (SPECIFY): _____, 9. DON'T KNOW

K40. During 1979 did (he/she) have a full-time or part-time job (not counting work around the house)?

FULL-TIME JOB

PART-TIME JOB

DID NOT HAVE A JOB GO TO K45

K41. What kind of work did (he/she) usually do?

K42. About how much money did (he/she) earn from work last year?

\$ _____ IN 1979

K43. About how many weeks did (he/she) work last year?

_____ WEEKS IN 1979 DON'T KNOW

K44. During the weeks that (he/she) worked about how many hours did (he/she) usually work per week?

_____ HOURS PER WEEK DON'T KNOW

K45. Did (he/she) have any (other) income last year?

YES

NO → TURN TO P. 43, K48

K46. What was that from?

K47. How much was that last year? \$ _____ IN 1979

THIRD EXTRA EARNER: RELATIONSHIP TO HEAD: 51 AGE:

K38. INTERVIEWER: THIS PERSON IS DECEASED: 1. YES 5. NO
GO TO K40

K39. We would like to know about what (INDIVIDUAL) does--is (he/she) working now, looking for work, retired, a student, keeping house, or what? (CHECK ALL THAT APPLY.)

1. WORKING NOW	2. ONLY TEMPORARILY LAID OFF	3. LOOKING FOR WORK, UNEMPLOYED	4. RETIRED	5. PERMANENTLY DISABLED
6. KEEPING HOUSE	7. STUDENT	8. OTHER (SPECIFY): _____ _____	9. DON'T KNOW	

K40. During 1979 did (he/she) have a full-time or part-time job (not counting work around the house)?

FULL-TIME JOB	PART-TIME JOB	DID NOT HAVE A JOB GO TO K45
↓	↓	

K41. What kind of work did (he/she) usually do?

K42. About how much money did (he/she) earn from work last year?

\$ _____ IN 1979

K43. About how many weeks did (he/she) work last year?

_____ WEEKS IN 1979 DON'T KNOW

K44. During the weeks that (he/she) worked about how many hours did (he/she) usually work per week?

_____ HOURS PER WEEK DON'T KNOW

K45. Did (he/she) have any (other) income last year?

YES	NO → TURN TO P. 45, K48
↓	

K46. What was that from?

K47. How much was that last year? \$ _____ IN 1979

K54. Did anyone else living here in 1979 have any income in 1979? (INCLUDING CHILDREN UNDER 16.)

YES

NO → TURN TO P. 47, K60

K55. Who was that? (LIST EACH PERSON AND ASK K56-K58)

RELATIONSHIP TO HEAD AGE RELATIONSHIP TO HEAD AGE RELATIONSHIP TO HEAD AGE

K56. About how much was that?

\$ _____ IN 1979 \$ _____ IN 1979 \$ _____ IN 1979

K57. What was that from?

K58. (IF WORK MENTIONED AT K57) About how many hours of work was that?

_____ HOURS IN 1979 _____ HOURS IN 1979 _____ HOURS IN 1979

K59. Did anyone else living here in 1979 have any income in 1979?

YES

NO → TURN TO P. 47, K60

ASK K55-K58 ABOVE

--	--

--	--

--	--

TAXABLE	TRANSFER		
L A	<table border="1"><tr><td> </td><td> </td></tr></table>		

TAXABLE	TRANSFER		
L A	<table border="1"><tr><td> </td><td> </td></tr></table>		

TAXABLE	TRANSFER		
L A	<table border="1"><tr><td> </td><td> </td></tr></table>		

TX

--	--	--	--	--	--	--	--

TX

--	--	--	--	--	--	--	--

TX

--	--	--	--	--	--	--	--

WRKHRS

--	--	--	--	--	--	--	--

WRKHRS

--	--	--	--	--	--	--	--

WRKHRS

--	--	--	--	--	--	--	--

TR

--	--	--	--	--	--	--	--

TR

--	--	--	--	--	--	--	--

TR

--	--	--	--	--	--	--	--

K60. Are you covered by some medical or hospital insurance like Medicare, Blue (V7287) Cross or Blue Shield?

1. YES

5. NO

K61. Can you get free hospital or medical care as a veteran, or through Medicaid, (V7288) or any other way?

1. YES

5. NO

K62 (V7289) During the past year, has anyone in the family received medical care which has been or will be paid for by Medicare or Medicaid (Medi-Cal, Medical Assistance, Welfare, Medical Services)?

1. YES

5. NO → GO TO K64

K63. Which program was it? (V7290)

1. MEDICARE

2. MEDICAID, MEDI-CAL, MEDICAL ASSISTANCE, WELFARE, MEDICAL SERVICES

7. OTHER (SPECIFY): _____

8. DON'T KNOW

K64. Did you get any other money in 1979--like a big settlement from an insurance (V7291) company, or an inheritance?

1. YES

5. NO → TURN TO P. 48, K66

K65. How much did that amount to? (V7292)

\$ _____ IN 1979

K66. Last year did you help support anyone who doesn't live here with you now?
(V7293)

1. YES

5. NO

→ GO TO K71

K67. How many? _____
(V7294)

K68. How much money did that amount to in the last year?
\$ _____ IN 1979

K69. Were any of these people dependent on you for more than half of
(V7295) their total support?

1. YES

5. NO → GO TO K71

K70. How many? _____
(V7296)

K71. People sometimes have emergencies and need help from others--either time or money.
(V7297) Let's start by talking about time. In the last five years have you (or anyone living with you) spent a lot of time helping either a relative or friend in an emergency?

1. YES

5. NO

→ GO TO K74

K72. Was the person you helped a relative of (yours/anybody who lives here)?
(V7298)

1. YES

5. NO

K73. What kind of help was that? _____
(V7299 - First mention) (V7300 - second mention)

K74. Suppose there were a serious emergency in your household. Is there a friend
(V7301) or relative living nearby whom you could call on to spend a lot of time helping out?

1. YES

3. DEPENDS

5. NO

8. DON'T KNOW

TURN TO P. 49, K80

K75. Would that be a relative?
(V7302)

1. YES

5. NO

→ TURN TO P. 49, K77

K76. What is that person's relationship to you?
(V7303)

K77. How much would that person mind spending time helping you out--a lot, a little (V7304) bit, or not at all?

1. A LOT	3. A LITTLE BIT	5. NOT AT ALL	8. DON'T KNOW
----------	-----------------	---------------	---------------

K78. Would you feel you had to repay that person in some way? (V7305)

1. YES	5. NO	8. DON'T KNOW
--------	-------	---------------

K79. If that person were not available, is there someone else you could call on? (V7306)

1. YES	5. NO	8. DON'T KNOW
--------	-------	---------------

K80. Do you have a relative or friend who doesn't live near you who could come to (V7307) help you in an emergency?

1. YES	5. NO → GO TO K83
--------	-------------------

K81. Is that person a relative? (V7308)

1. YES	5. NO → GO TO K83
--------	-------------------

K82. What is that person's relationship to you? (V7309)

K83. In the last five years has either a friend or a relative spent a lot of time (V7310) helping you in an emergency?

1. YES	5. NO → TURN TO P. 50, K85
--------	----------------------------

K84. What kind of help did you receive? (Did you receive any other kind(s) of help?)

(V7311 - First mention)

(V7312 - Second mention)

K85. We've talked about time, now let's talk about money. Do you have any savings (V7313) such as a checking or savings account, or government bonds?

1. YES

5. NO → GO TO K88

K86. Would they amount to as much as two months' income or more? (V7314)

1. YES

5. NO → GO TO K88

K87. Would they amount to as much as a year's income or more? (V7315)

1. YES

5. NO

GO TO K89

K88. Was there a time in the last five years when you had as much as two months' (V7316) income saved up?

1. YES

5. NO

K89. Suppose in an emergency you needed several hundred dollars more than you had (V7317) available or could borrow from an institution. Would you ask either a friend or a relative for it?

1. YES

3. DEPENDS

5. NO

8. DON'T KNOW

TURN TO P. 51, K95

K90. Is the person you would ask a relative? (V7318)

1. YES

5. NO → TURN TO P. 51, K92

K91. What is that person's relationship to you? (V7319)

K92. How much would that person mind helping you out with money--a lot, a little (V7320) bit, or not at all?

- | | | | |
|----------|-----------------|---------------|---------------|
| 1. A LOT | 3. A LITTLE BIT | 5. NOT AT ALL | 8. DON'T KNOW |
|----------|-----------------|---------------|---------------|

K93. Would this money be a loan or a gift? (V7321)

- | | |
|---------|---------------------|
| 1. LOAN | 5. GIFT → GO TO K95 |
|---------|---------------------|
- ↓

K94. Would you expect to pay interest on it? (V7322)

- | | |
|--------|-------|
| 1. YES | 5. NO |
|--------|-------|

K95. In the last five years have you received any amount such as several hundred (V7323) dollars from either a friend or relative?

- | | |
|--------|----------------------------|
| 1. YES | 5. NO → TURN TO P. 52, K98 |
|--------|----------------------------|

K96. Was it a loan or a gift? (V7324)

- | | |
|---------|------------------------------|
| 1. LOAN | 5. GIFT → TURN TO P. 52, K98 |
|---------|------------------------------|
- ↓

K97. Did you pay interest on it? (V7325)

- | | |
|--------|-------|
| 1. YES | 5. NO |
|--------|-------|

52

K98. In the last five years have you helped out either a friend or a relative in (V7326)an emergency by giving or loaning them several hundred dollars or more?

1. YES

5. NO

→ GO TO K103

K99. Was the person you helped a relative? (V7327)

1. YES

5. NO

→ GO TO K101

K100. What is that person's relationship to you? (V7328)

K101. Was that a loan or a gift? (V7329)

1. LOAN

5. GIFT

→ GO TO K103

K102. Did (he/she) pay interest on it? (V7330)

1. YES

5. NO

K103. Prices and costs have been rising generally--are there some particular increases (V7331) that have hit you especially hard?

1. YES

5. NO

→ TURN TO P. 53, K107

K104. What are they? (V7332 - First mention) _____

(V7333 - Second mention) _____

K105. Have you been able to do anything about it? (V7334)

1. YES

5. NO

→ TURN TO P. 53, K107

K106. What have you done? (V7335 - First mention) _____

(V7336 - Second mention) _____

K107. Has inflation caused you to change your ideas about retirement?
(V7337)

1. YES

5. NO → GO TO K109

K108. How have they changed? (V7338 - First mention) _____

(V7339 - Second mention)

K109. Do you belong to a labor union?
(V7340)

1. YES

5. NO

K110. INTERVIEWER CHECKPOINT

(V7341)

<input type="checkbox"/> 1. THERE IS A WIFE IN FU <input type="checkbox"/> 5. NO WIFE IN FU → GO TO K112

K111. Does your wife belong to a labor union?
(V7342)

1. YES

5. NO

K112. Do you (HEAD) have any physical or nervous condition that limits the type of
(V7343) work or the amount of work you can do?

1. YES

5. NO → TURN TO P. 54, SECTION L

K113. Does it limit your work a lot, somewhat, or just a little?
(V7344)

1. A LOT

3. SOMEWHAT

5. JUST A LITTLE

SECTION L: NEW WIFE

L1. INTERVIEWER CHECKPOINT

(V7345) 1. HEAD HAS NEW WIFE THIS YEAR (REMEMBER: FEMALE FRIEND LIVING IN FU ONE YEAR OR MORE IS CONSIDERED WIFE)

5. HEAD IS FEMALE → TURN TO P. 55, SECTION M

5. HEAD IS MALE WITH NO WIFE → TURN TO P. 55, SECTION M

5. HEAD IS MALE WITH SAME WIFE AS IN 1979 → TURN TO P. 55, SECTION M

L2. How many grades of school did your (wife/friend) finish?

(V7346) GRADES OF SCHOOL COLLEGE

00	01	02	03	04	05	06	07	08	09	10	11	12	13	14	15	16	17+
----	----	----	----	----	----	----	----	----	----	----	----	----	----	----	----	----	-----

(V7347) L3. Did she have any other schooling?

1. YES 5. NO → GO TO L8

(V7348) L4. What other schooling did she have?

L5. What college was that?

(V7349) L6. Does she have a college degree?

1. YES 5. NO → GO TO L8

(V7350) L7. Does she have any advanced degrees?

1. YES 5. NO

L8. How much education did your (wife's/friend's) father have? _____ (V7351)

L9. How much education did your (wife's/friend's) mother have? _____ (V7352)

L10. How many years altogether has your (wife/friend) worked for money since she was 18? _____ (V7353)

_____ YEARS 00. NONE → TURN TO P. 55, SECTION M

L11. How many of these years did she work full-time for most or all of the year? _____ (V7354)

_____ YEARS ALL → TURN TO P. 55, SECTION M

L12. During the years that she was not working full-time how much of the time did she work? (PROBE FOR TIME PERIOD)

_____ (V7355) (V7356 - Accuracy)

SECTION M: NEW HEAD

M1. INTERVIEWER CHECKPOINT

(V7357)

<input type="checkbox"/>	1. HEAD IS A NEW HEAD THIS YEAR	TURN TO P. 4 OF COVERSHEET, (REINTERVIEW) → ITEM 13 (SPLITOFF) → ITEM 14
<input type="checkbox"/>	5. HEAD IS THE SAME HEAD AS IN 1979 →	
		M1a. EXACT TIME NOW: _____

M2. Now I have some questions about your (HEAD'S) family and past experiences. Where did your father and mother grow up? (FROM BIRTH TO 18 YEARS OF AGE.)

ST,	CO- FA
<input type="text"/>	<input type="text"/>

Father: (V7358) (V7359)
(STATE IF U.S., COUNTRY IF FOREIGN) (COUNTY OR TOWN)

ST,	CO- MA
<input type="text"/>	<input type="text"/>

Mother: (V7360) (V7361)
(STATE IF U.S., COUNTRY IF FOREIGN) (COUNTY OR TOWN)

M3. What was your father's usual occupation when you were growing up?

(V7362)

OCC

M4. Thinking of your (HEAD'S) first full-time regular job, what did you do?

(V7363)

0. NEVER WORKED

TURN TO P. 56, M6

OCC

M5. Have you had a number of different kinds of jobs, or have you mostly worked in the same occupation you started in, or what?

(V7364)

M6. Do you (HEAD) have any children who don't live with you?

YES

NO

→ GO TO M9

(V7365) 1st

M7. How many? _____ NUMBER

(V7366) 2nd

M8. When were they born?

YEAR BORN

YEAR BORN

YEAR BORN

(V7367) 3rd

(V7368) #

M9. Did you (HEAD) have any children who are not now living?

(V7369) # BY 25

YES

NO

→ GO TO M11

M10. When were they born?

YEAR BORN

YEAR BORN

YEAR BORN

M11. How many brothers and sisters did you (HEAD) have?
(V7370)

NUMBER

0. NONE

→ GO TO M13

M12. Were any of your brothers or sisters older than you?
(V7371)

1. YES

5. NO

M13. Did you (HEAD) grow up on a farm, in a small town, in a large city, or what?
(V7372)

1. FARM

2. SMALL TOWN

3. LARGE CITY

OTHER (SPECIFY): _____

M14. In what state and county was that? (EXAMPLE: ILLINOIS, COOK COUNTY)

ST, CO- H

(V7373)

STATE

(V7374)

COUNTY

(IF DON'T KNOW TO M14)

M15. What was the name of the nearest town? _____ TOWN

M16. What other states or countries have you lived in, including time spent abroad while in the armed forces?

(V7375 - # regions) (V7376 - # states/countries)

M17. Have you (HEAD) ever moved out of a community where you were living in order (V7377) to take a job somewhere else?

1. YES
GO TO M19

5. NO
↓

M18. Have you ever turned down a job because you did not want to move? (V7378)

1. YES

5. NO

M19. Were your parents poor when you were growing up, pretty well off, or what? (V7379)

M20. How much education did your (HEAD'S) father have? _____ (V7380)

(IF LESS THAN 6 GRADES)

M21. Could he read and write? _____

M22. How much education did your (HEAD'S) mother have? _____ (V7381)

(IF LESS THAN 6 GRADES)

M23. Could she read and write? _____

M24. Are you (HEAD) a veteran? (V7382)

1. YES

5. NO

M25. How many years have you worked since you were 18? (V7383)

_____ YEARS
↓

00. NONE → TURN TO P. 58, M28

M26. How many of these years did you work full-time for most of the year? (V7384)

_____ YEARS
↓

ALL → TURN TO P. 58, M28

M27. During the years that you were not working full-time, how much of the time did you work?

(V7385) (V7386 - Accuracy) _____

□ □ □

58

M28. How many grades of school did you (HEAD) finish?
(V7387)

GRADES OF SCHOOL												COLLEGE					
00	01	02	03	04	05	06	07	08	09	10	11	12	13	14	15	16	17+

M29. Did you get any other
(V7388) training?

1. YES 5. NO
 ↓ ↓
 GO TO M31

(V7389) M30. What was it?

M31. Do you have any
(V7390) trouble reading?

M32. Did you have any
(V7391) other schooling?

1. YES 5. NO
 ↓ ↓
 GO TO M37

(V7392) M33. What other schooling did you have?

M34. What college was that?

M35. Do you have a
(V7393) college degree?

1. YES 5. NO
 ↓ ↓
 GO TO M37

M36. Do you have any
(V7394) advanced degrees?

1. YES 5. NO

M37. Now we would like to ask for your religious preference. This involves a right
(V7395) that is protected by the United States Constitution. You are under no obligation to answer these questions, and, if for any reason, you decide you do not wish to answer them, we will accept and respect your decision. The information requested is important to us, and we hope you will decide to answer them.

May we record your religious preference?

1. YES 5. NO → TURN TO P. 4 OF COVERSHEET,
 (REINTERVIEW) → ITEM 13
 (SPLITOFF) → ITEM 14

M38. Is your religious preference Protestant, Catholic, or Jewish, or what?
(V7396)

7. PROTESTANT	8. CATHOLIC	9. JEWISH	OTHER (SPECIFY): _____
↓	↓		
	TURN TO P. 4 OF COVERSHEET, (REINTERVIEW) → ITEM 13 (SPLITOFF) → ITEM 14		

M39. What denomination is that?

TURN TO P. 4 OF COVERSHEET, (REINTERVIEW) → ITEM 13
(SPLITOFF) → ITEM 14

M40. EXACT TIME NOW: _____

SECTION N: BY OBSERVATION ONLY

N1. Who was respondent (relation to Head)? _____
(V7397)

N2. Number of calls? _____
(7398)

THUMBNAIL SKETCH: MUST BE FILLED OUT. EXPLAIN FAMILY INTER-RELATIONSHIPS SUCH AS WHO IS DEPENDENT UPON WHOM--AND PLEASE DO NOT EVER USE NAMES IN QUESTIONNAIRE (THIS IS A CARDINAL RULE FOR INTERVIEWERS.)