

# The Study of Family Economics

**1981**

457701; P. 04

For Office Use Only

OMB # 0990-0002 (2/82)



**SURVEY RESEARCH CENTER**  
 INSTITUTE FOR SOCIAL RESEARCH  
 THE UNIVERSITY OF MICHIGAN  
 ANN ARBOR, MICHIGAN 48106

V 7 6 4 2 68 ID	V 7 6 4 3 69 ID	V 7 6 4 4 70 ID
V 7 6 4 5 71 ID	V 7 6 4 6 72 ID	V 7 6 4 7 73 ID
V 7 6 4 8 74 ID	V 7 6 4 9 75 ID	V 7 6 5 0 76 ID
V 7 6 5 1 77 ID	V 7 6 5 2 78 ID	V 7 6 5 3 79 ID
V 7 6 5 4 80 ID		

1. INTERVIEWER'S LABEL

2. Home Area \_\_\_\_\_

3. Your Iw No. \_\_\_\_\_

•4. Iw Date       V7655      

•5. Iw Length       V7656       MIN

For Office Use Only

6a. Pre-edit Date \_\_\_\_\_

6b. Pre-edit Length \_\_\_\_\_ MIN

7a. Post-edit Date \_\_\_\_\_

7b. Post-edit Length \_\_\_\_\_ MIN

## before you begin

Be sure you have prelisted at K30, p. 39 all Other FU Members, age 16 or older, using the instructions at K30a and the computer family listing labels in the 1980 and 1981 cover sheets.

REVIEWED:

BY SUPERVISOR \_\_\_\_\_ (DATE)

BY FIELD OFFICE \_\_\_\_\_ (DATE)

For Office Use Only

### THUMBNAIL SKETCH

**REMEMBER: NO NAMES OR OTHER IDENTIFYING INFORMATION SHOULD APPEAR IN A THUMBNAIL!!!**

COMPLETE THIS INFORMATION ALSO AT P. 54, M41 AND M42!!

TN1. Who was your Respondent? Indicate relationship to Head. \_\_\_\_\_

V8049

TN2. Total number of calls required to obtain interview (see item 9 of cover sheet): \_\_\_\_\_

V8050

TN3. Are there people living in this HU that are not included in this interview?

YES

NO

---

---

---

TN4. Please provide a few words about this FU which might help editors and coders understand any potentially confusing family situations or relationships (such as, which FU members are parents of grandchildren, who are actual parents of stepchildren, etc.):

---

---

---

---

---

TN5. Describe any ambiguous or conflicting situation(s) that you want editors and coders to know about:

---

---

---

---

---

TN6. How would you describe the interview situation? Please add any other clarifying remarks that will be helpful to editors and coders:

---

---

---

---

---

---

SECTION A: TRANSPORTATION

A1. EXACT TIME NOW: \_\_\_\_\_

●A2. Is there public transportation within walking distance of your house?

V7663

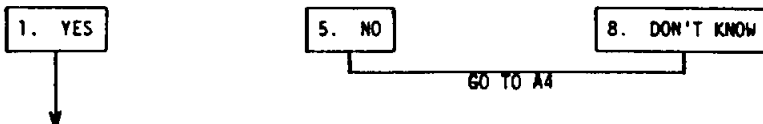

●A3. Is it good enough so that a person could use it to get to work?

V7664



●A4. Is your house inside the city limits?

V7665



●A5. About how far are you from the center of that city?

V7666

1. LESS THAN 5 MILES

2. 5 - 14.9 MILES

3. 15 - 29.9 MILES

4. 30 - 49.9 MILES

5. 50 OR MORE MILES

●A6. About how far are you from the center of the nearest city?

V7667

1. LESS THAN 5 MILES

2. 5 - 14.9 MILES

3. 15 - 29.9 MILES

4. 30 - 49.9 MILES

5. 50 OR MORE MILES

●A7. Do you (or anyone else in the family here) own a car or truck?

V7668

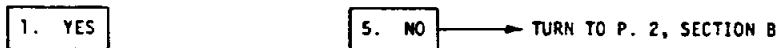

●A8. How many cars and trucks do you (and your family living here) own?

V7669

\_\_\_\_\_ NUMBER

●A9. During the last year, about how many miles did you (and your family) drive in your [car(s)/ and truck(s)]?

V7670

\_\_\_\_\_

\_\_\_\_\_

SECTION B: HOUSING

●B1. How many rooms do you have (for your family) not counting bathrooms? \_\_\_\_\_ ROOMS  
V7671

●B2. Do you live in a one-family house, a two-family house, an apartment, a mobile home, or what?  
V7672

1. ONE-FAMILY

2. TWO-FAMILY

3. APARTMENT

4. MOBILE HOME

7. OTHER (SPECIFY): \_\_\_\_\_  
\_\_\_\_\_

●B3. How is your (home/apartment) heated--with gas, electricity, oil or what?  
V7673

1. GAS

2. ELECTRICITY

3. OIL

7. OTHER (SPECIFY): \_\_\_\_\_  
\_\_\_\_\_

8. DON'T KNOW

●B4. There are government programs that give money to people to help them pay for heating their homes. Did you receive any such help with heating bills from this last winter (1980-81)?  
V7674

1. YES

5. NO

GO TO B6

●B5. About how much did that amount to? \$ \_\_\_\_\_ AMOUNT  
(See editing worksheets)

●B6. Do you own the (home/apartment), pay rent, or what?  
V7675

1. OWNS OR IS BUYING

5. PAYS RENT  
TURN TO P. 3, B14

8. NEITHER OWNS NOR RENTS  
TURN TO P. 3, B16

B7. Could you tell me what the present value of your (house/apartment/farm) is--I mean about what it would bring if you sold it today?  
(edited)

\$ \_\_\_\_\_ HOUSE VALUE

●B8. Do you have a mortgage on this property?  
V7676

1. YES

5. NO

GO TO B13

	1st MORTGAGE	2nd MORTGAGE
B9. About how much is the remaining principal on this mortgage (edited)	\$ _____	\$ _____
B10. How much are your monthly mortgage payments? (edited)	\$ _____	\$ _____
● B11. About how many more years will you have to pay on it? V7677	_____	_____
● B12. Do you also have a second mortgage? V7678	1. YES	5. NO
	ASK B9-B11 FOR SECOND MORTGAGE	
	GO TO B13	

B13. About how much are your total yearly property taxes, including city, county, and school taxes?  
(edited)

\$ \_\_\_\_\_ PROPERTY TAX PER YEAR

TURN TO P. 3, B18

IF R PAYS RENT

B14. About how much rent do you pay a month? [IF R LIVES WITH NON-FU MEMBERS, PROBE: Is that only your (FU'S) share of the rent?] (See editing worksheets)

\$ \_\_\_\_\_ FU'S SHARE OF RENT PER MONTH

• B15. Is this (house/apartment) rented fully furnished?  
V7679

1. YES

5. NO

GO TO B18

IF R NEITHER OWNS NOR RENTS

• B16. How is that?  
V7680

\_\_\_\_\_

B17. How much would it rent for if it were rented?  
(edited)

\$ \_\_\_\_\_ PER MONTH (OR) \$ \_\_\_\_\_ PER YEAR

AMOUNT AMOUNT

ASK EVERYONE

• B18. We'd like some detail about your utility bills. Did you pay for any electricity in 1980?  
V7681

1. YES

5. NO

B19. About how much did you pay for electricity for all of 1980?

\$ \_\_\_\_\_

TURN TO P. 4, B22

DON'T KNOW

B20. What were your highest and lowest monthly electric bills in 1980?

\$ \_\_\_\_\_ \$ \_\_\_\_\_

HIGHEST MONTHLY LOWEST MONTHLY

--	--	--	--

V7682

--

V7683

• B21. Why is that? \_\_\_\_\_  
V7684

\_\_\_\_\_

\_\_\_\_\_

\_\_\_\_\_

\_\_\_\_\_

\_\_\_\_\_

\_\_\_\_\_

\_\_\_\_\_

●B22. Did you pay anything for natural or bottled gas in 1980?  
V7685

1. YES

5. NO → GO TO B26

●B23. Was that bottled gas?  
V7686

1. YES

5. NO

B24. About how much did you pay for gas for all of 1980?

\$ \_\_\_\_\_

DON'T KNOW

□ □ □ □ □

V7687

V7688

B25. What were your highest and lowest monthly gas bills for 1980?

\$ \_\_\_\_\_  
HIGHEST MONTHLY

\$ \_\_\_\_\_  
LOWEST MONTHLY

●B26. What about oil for heating--did you pay for any oil in 1980?  
V7689

1. YES

5. NO → GO TO B29

B27. About how much did you pay for oil for all of 1980?

\$ \_\_\_\_\_

DON'T KNOW

□ □ □ □ □

V7690

V7691

B28. What were your highest and lowest monthly oil bills for 1980?

\$ \_\_\_\_\_  
HIGHEST MONTHLY

\$ \_\_\_\_\_  
LOWEST MONTHLY

●B29. Did you pay for any coal, wood, kerosene or any other fuel in 1980?  
V7692

1. YES

5. NO → TURN TO P. 5, B31

B30. About how much did that cost you for all of 1980?

\$ \_\_\_\_\_

□ □ □ □ □

V7693

V7694

●B31. Did you pay for water and sewage in 1980?  
V7695

1. YES

5. NO

B32. What was your yearly cost for water and sewage for 1980?

●B33. Why is that? \_\_\_\_\_  
V7698  
\_\_\_\_\_  
\_\_\_\_\_

\$ \_\_\_\_\_ PER YEAR

□ □ □ □ □

V7696

□

V7697

●B34. Have you (HEAD) moved any time since the spring of 1980?  
V7700

1. YES

5. NO

GO TO B37

● B35. What month was that? (MOST RECENT MOVE)  
V7701 \_\_\_\_\_ MONTH

● B36. Why did you (HEAD) move? \_\_\_\_\_  
V7702 \_\_\_\_\_  
\_\_\_\_\_

●B37. Do you think you (HEAD) might move in the next couple of years?  
V7703

1. YES, MIGHT OR MAYBE

5. NO

8. DON'T KNOW

TURN TO P. 7, SECTION C

● B38. Would you say you definitely will move, probably will move, or are you more uncertain?  
V7704

1. DEFINITELY      2. PROBABLY      3. MORE UNCERTAIN

● B39. Why might you move? \_\_\_\_\_  
V7705  
\_\_\_\_\_  
\_\_\_\_\_  
\_\_\_\_\_

THIS IS A BLANK PAGE!!



SECTION C: EMPLOYMENT OF HEAD

●C1. We would like to know about what you do--are you (HEAD) working now, looking for work, retired, a student, (a housewife), or what?  
V7706

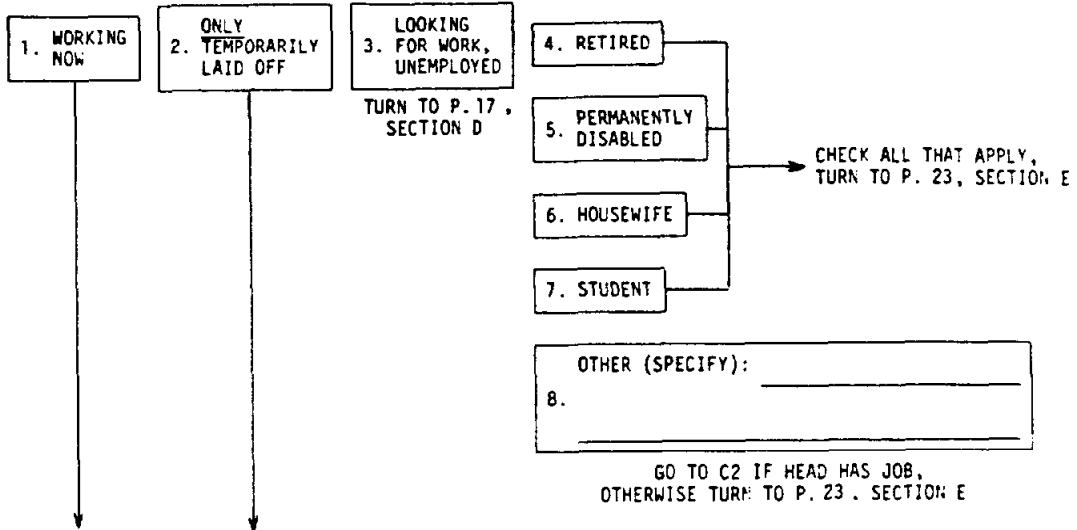

●C2. Do you work for someone else, yourself, or what?  
V7707



●C3. (In your work for someone else,) do you work for the federal, state, or local government?  
V7708



●C4. Is your current job covered by a union contract?  
V7709



●C5. Do you belong to that labor union?  
V7710



C6. How long have you worked for your present employer?  
V7711

\_\_\_\_\_ MONTHS (OR) \_\_\_\_\_ YEARS

MOS

--	--	--

C7. What is your main occupation? What sort of work do you do?  
V7712

\_\_\_\_\_

OCC                  IND

--	--	--

--	--

\_\_\_\_\_

C8. Tell me a little more about what you do.

\_\_\_\_\_

\_\_\_\_\_

C9. What kind of business or industry is that in?  
V7713

\_\_\_\_\_

●C10. (On your main job,) are you salaried, paid by the hour, or what?  
V7714

<div style="border: 1px solid black; padding: 5px; margin-bottom: 5px; width: fit-content; margin: 0 auto;">1. SALARIED</div> <p style="text-align: center;">↓</p>	<div style="border: 1px solid black; padding: 5px; margin-bottom: 5px; width: fit-content; margin: 0 auto;">3. PAID BY HOUR</div> <p style="text-align: center;">↓</p>	<div style="border: 1px solid black; padding: 5px; margin-bottom: 5px; width: fit-content; margin: 0 auto;">7. OTHER</div> <p style="text-align: center;">↓</p>
<div style="border: 1px solid black; padding: 5px; min-height: 200px;"> <p>C11. How much is your salary? V7715 \$ _____ PER WEEK</p> <p style="text-align: center;">(OR)</p> <p>\$ _____ PER MONTH</p> <p style="text-align: center;">(OR)</p> <p>\$ _____ PER YEAR</p> <p>●C12. If you were to work more hours than usual during some week, would you get paid for those extra hours of work? V7716</p> <p style="text-align: center;">1. YES                  5. NO</p> <p style="text-align: center;">  TURN TO   P. 9, C18</p> <p>C13. About how much would you make per hour for those extra hours? V7717</p> <p>\$ _____ PER HOUR</p> <p style="text-align: center;">TIME AND A HALF</p> <p style="text-align: center;">DOUBLE TIME</p> </div>	<div style="border: 1px solid black; padding: 5px; min-height: 200px;"> <p>C14. What is your hourly wage rate for your regular work time? V7718</p> <p>\$ _____ PER HOUR</p> <p>C15. What is your hourly wage rate for overtime? V7719</p> <p>\$ _____ PER HOUR</p> <p style="text-align: center;">TIME AND A HALF</p> <p style="text-align: center;">DOUBLE TIME</p> <p>REG <input style="width: 40px;" type="text"/></p> <p>OT <input style="width: 40px;" type="text"/></p> </div>	<div style="border: 1px solid black; padding: 5px; min-height: 200px;"> <p>●C16. How is that? V7720</p> <p>_____</p> <p>_____</p> <p>_____</p> <p>_____</p> <p>_____</p> <p>_____</p> <p>_____</p> <p>C17. If you worked an extra hour, how much would you earn for that hour? V7721</p> <p>\$ _____ PER HOUR</p> <p style="text-align: center;">OT <input style="width: 40px;" type="text"/></p> </div>
<p>REG <input style="width: 40px;" type="text"/></p> <p>OT <input style="width: 40px;" type="text"/></p>		

C18. How long have you had your present position?

V7722

\_\_\_\_\_ MONTHS

OR

\_\_\_\_\_ YEARS

MOS

--	--	--

C19. INTERVIEWER CHECKPOINT

A. HEAD HAS HAD PRESENT POSITION ONE YEAR OR MORE

B. HEAD HAS HAD PRESENT POSITION LESS THAN ONE YEAR

● C20. Are you doing mainly the same things on your job that you were doing a year ago?  
V7723

1. YES

5. NO

TURN TO  
P. 10, C27

● C21. What things are you doing now that you were not doing a year ago?  
V7724, V7725

---



---



---



---



---



---

● C22. What month did you start this job?  
V7726

\_\_\_\_\_ MONTH

● C23. What happened to the job you had before--did the company go out of business, were you laid off, promoted, were you not working, or what?  
V7727

---



---



---



---

NO  
5. PREVIOUS  
JOB

TURN TO  
P. 10, C27

● C24. On the whole, would you say your present job is better or worse than the one you had before?  
V7728

1. BETTER

5. WORSE

3. SAME

TURN TO  
P. 10, C27

● C25. Why is it (better/worse)?  
V7729

---



---



---



---

● C26. Does your present job pay more than the one you had before?  
V7730

1. YES, MORE

5. NO, SAME OR LESS

TURN TO P. 10, C27

●C27. We're interested in how you spent your time last year. Did you miss any work in 1980 because someone else in the family was sick?

V7731

1. YES

5. NO

GO TO C29

●C28. How much work did you miss?

V7732

DAYS

WEEKS

MONTHS

●C29. Did you miss any work in 1980 because you were sick?

V7733

1. YES

5. NO

GO TO C31

●C30. How much work did you miss?

V7734

DAYS

WEEKS

MONTHS

●C31. Did you take any vacation or time off during 1980?

V7735

1. YES

5. NO

GO TO C33

●C32. How much vacation or time off did you take?

V7736

DAYS

WEEKS

MONTHS

●C33. Did you miss any work in 1980 because you were on strike?

V7737

1. YES

5. NO

GO TO C35

●C34. How much work did you miss?

V7738

DAYS

WEEKS

MONTHS

●C35. Did you miss any work in 1980 because you were unemployed or temporarily laid off?

V7739

1. YES

5. NO

GO TO C37

●C36. How much work did you miss?

V7740

DAYS

WEEKS

MONTHS

●C37. Then, how many weeks did you actually work on your main job in 1980?

V7741

WEEKS IN 1980

●C39. And, on the average, how many hours a week did you work on your main job in 1980?

V7742

HOURS PER WEEK IN 1980

C38a. IWER: USE THIS SPACE FOR CALCULATING TOTAL WORK WEEKS OR MONTHS NOT RECORDED RESPONSES

\_\_\_\_\_

+ \_\_\_\_\_

+ \_\_\_\_\_

+ \_\_\_\_\_

+ \_\_\_\_\_

+ \_\_\_\_\_

TOTAL \_\_\_\_\_

GO BACK TO C39

C38b. ALL 52 WEEKS OR 12 MONTHS OF 1980 ACCOUNTED FOR? IF TOTAL DOES NOT EQUAL 52 WEEKS OR 12 MONTHS, ASK R TO HELP YOU RECONCILE DATA OR EXPLAIN SITUATION BELOW:

\_\_\_\_\_  
\_\_\_\_\_

●C40. Did you work any overtime which isn't included in that?

V7743

1. YES

5. NO

GO TO C42

C41. How many hours did that overtime amount to in 1980?

\_\_\_\_\_ HOURS IN 1980

●C42. Did you have any extra jobs or other ways of making money in addition to your main job in 1980?

V7744

1. YES

5. NO

GO TO C48

OCC  
□ □

C43. What did you do? \_\_\_\_\_  
V7745  
\_\_\_\_\_

C44. Anything else? \_\_\_\_\_  
V7746  
\_\_\_\_\_

● C45. About how much did you make per hour at this? \$ \_\_\_\_\_ PER HOUR  
V7747

● C46. And, how many weeks did you work on your extra job(s) in 1980?  
V7748  
\_\_\_\_\_ WEEKS IN 1980

● C47. On the average, how many hours a week did you work on your extra job(s)?  
V7749  
\_\_\_\_\_ HOURS PER WEEK IN 1980

C48. INTERVIEWER CHECKPOINT (SEE. P. 10, C36)

A. HEAD MISSED A WEEK OR MORE OF WORK IN 1980 BECAUSE UNEMPLOYED OR TEMPORARILY LAID OFF (NOT BECAUSE OF STRIKE) → TURN TO P. 12, C49

B. ALL OTHERS → TURN TO P. 15, C80

●C49. Now I'd like to ask you about the last time in 1980 that you were unemployed or temporarily laid off. In what month and year did that period begin?

V7750

\_\_\_\_\_ MONTH AND \_\_\_\_\_ YEAR

●C50. How many weeks was it before you returned to work?

V7751

01     02     03     04        05     06     07     08

GO TO C55

OTHER (SPECIFY): \_\_\_\_\_ WEEKS

●C51. Sometimes people become discouraged with job-hunting. During this \_\_\_\_\_-week period, was there ever a time when 4 or more weeks passed during which you did not look for a job?

V7752

1. YES                       5. NO

●C52. Sometimes people become discouraged with job-hunting. During this \_\_\_\_\_-week period, was there ever a time when 4 or more weeks passed during which you did not look for a job?

V7753

1. YES                       5. NO  
 GO TO C55

●C53. Did this happen more than once?

V7754

1. YES                       5. NO  
 GO TO C55

●C54. How many times did this happen?

V7755

\_\_\_\_\_ SEPARATE TIMES

C55. INTERVIEWER CHECKPOINT (SEE C49)

A. HEAD'S LAST PERIOD OF UNEMPLOYMENT OR LAYOFF BEGAN IN 1980  
 B. HEAD'S LAST PERIOD OF UNEMPLOYMENT OR LAYOFF BEGAN IN 1979 OR EARLIER → TURN TO P. 14, C70

●C56. Was there another period in 1980 before the last one, when you were unemployed or temporarily laid off?

V7756

1. YES                       5. NO → TURN TO P. 14, C70

●C57. In what month and year did that period begin?

V7757

\_\_\_\_\_ MONTH AND \_\_\_\_\_ YEAR

22

●C58. How many weeks was it before you returned to work?  
V7758

01	02	03	04	05	06	07	08
----	----	----	----	----	----	----	----

GO TO C63

OTHER (SPECIFY): \_\_\_\_\_ WEEKS

● C59. Sometimes people become discouraged with job-hunting. During this \_\_\_\_\_-week period, was there ever a time when 4 or more weeks passed during which you did not look for a job?  
V7759

1. YES      5. NO

● C60. Sometimes people become discouraged with job-hunting. During this \_\_\_\_\_-week period, was there ever a time when 4 or more weeks passed during which you did not look for a job?  
V7760

1. YES      5. NO  
GO TO C63

● C61. Did this happen more than once?  
V7761

1. YES      5. NO  
GO TO C63

● C62. How many times did this happen?  
V7762  
\_\_\_\_\_ SEPARATE TIMES

●C63. Was there another period in 1980, before this one, when you were unemployed or temporarily laid off?  
V7763

1. YES      5. NO → TURN TO P. 14, C70

●C64. In what month and year did that period begin?  
V7764

\_\_\_\_\_ MONTH AND \_\_\_\_\_ YEAR

●C65. How many weeks was it before you returned to work?  
V7765

01	02	03	04	05	06	07	08
----	----	----	----	----	----	----	----

TURN TO P. 14, C70

OTHER (SPECIFY): \_\_\_\_\_ WEEKS

● C66. Sometimes people become discouraged with job-hunting. During this \_\_\_\_\_-week period, was there ever a time when 4 or more weeks passed during which you did not look for a job?  
V7766

1. YES      5. NO

● C67. Sometimes people become discouraged with job-hunting. During this \_\_\_\_\_-week period, was there ever a time when 4 or more weeks passed during which you did not look for a job?  
V7767

1. YES      5. NO  
TURN TO P. 14, C70

● C68. Did this happen more than once?  
V7768

1. YES      5. NO  
TURN TO P. 14, C70

● C69. How many times did this happen?  
V7769  
\_\_\_\_\_ SEPARATE TIMES

TURN TO P. 14, C70

●C70. We are interested in how people replace lost earnings during unemployment. During your V7770 last period of (unemployment/layoff) in 1980, did you receive unemployment compensation?

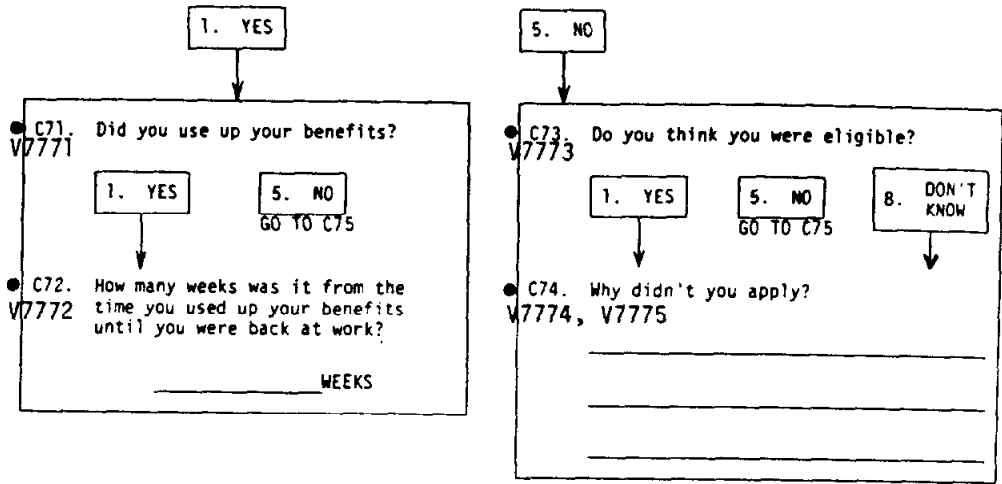

●C75. (Still) thinking about your last period of (unemployment/layoff) in 1980, did you have any V7776 (other) sources of income?

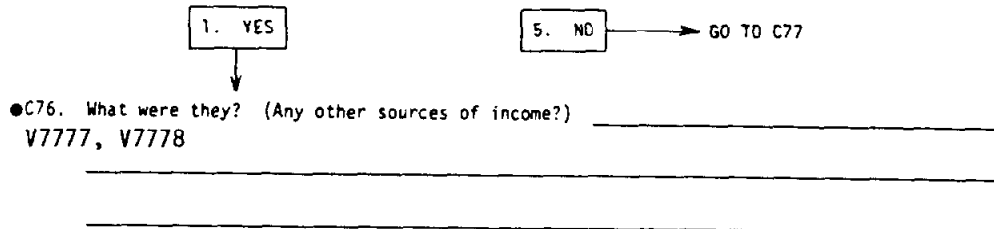

●C77. [Still thinking about your last period of (unemployment/layoff) in 1980,] did you eventually V7779 return to the same employer?

1. YES 5. NO

●C78. Did you go back to the same type of job? V7780

1. YES 5. NO

●C79. Did you go back to work at a lower, higher, or at the same wage rate that you received V7781 before becoming (unemployed/laid off)?

1. LOWER 3. SAME 5. HIGHER 8. DON'T KNOW



ASK EVERYONE

●C80. Now thinking about your job(s) over the past year, was there more work available on (your job/ V7782 any of your jobs) so that you could have worked more if you had wanted to?

<p>1. YES</p> <p>↓</p> <div style="border: 1px solid black; padding: 5px;"> <p>V7783 C81. How much would you have earned per hour?</p> <p>\$ _____ PER HOUR <input type="text"/> <input type="text"/> <input type="text"/> <input type="text"/></p> <p>● C82. Could you have worked less if you had wanted to? V7784</p> <p><input type="checkbox"/> 1. YES <input type="checkbox"/> 5. NO</p> <p>GO TO C87</p> <p>↓</p> <p>● C83. Would you have preferred to work less even if you earned less money? V7785</p> <p><input type="checkbox"/> 1. YES <input type="checkbox"/> 5. NO</p> </div>	<p>5. NO</p> <p>↓</p> <div style="border: 1px solid black; padding: 5px;"> <p>● C84. Would you have liked to work more if you could have found more work? V7786</p> <p><input type="checkbox"/> 1. YES <input type="checkbox"/> 5. NO</p> <p>GO TO C87</p> <p>↓</p> <p>● C85. Could you have worked less if you wanted to? V7787</p> <p><input type="checkbox"/> 1. YES <input type="checkbox"/> 5. NO</p> <p>GO TO C87</p> <p>↓</p> <p>● C86. Would you have preferred to work less even if you earned less money? V7788</p> <p><input type="checkbox"/> 1. YES <input type="checkbox"/> 5. NO</p> </div>
--	--

C87. About how much time does it take you to get to work each day, door to door?

\_\_\_\_\_ HOURS ONE WAY  OR \_\_\_\_\_ MINUTES ONE WAY  NONE → TURN TO V7789 P. 16, C90 V7790

● C88. About how many miles is it to where you work? \_\_\_\_\_ MILES ONE WAY V7791

● C89. Do you use public transportation to get to work, (drive with your wife), have a car pool, drive by yourself, walk, or what? V7792

1. PUBLIC TRANS-PORTATION	2. DRIVE WITH WIFE	3. CAR POOL	4. DRIVE BY SELF	5. WALK
---------------------------	--------------------	-------------	------------------	---------

7. OTHER (SPECIFY): \_\_\_\_\_

●C90. Have you been thinking about getting a new job, or will you keep the job you have now?

V7793

1. THINKING ABOUT GETTING A NEW JOB

5. KEEP JOB HAVE NOW

→ GO TO C92

~~C91~~  
V7794 Have you been doing anything in particular about it?

1. YES

5. NO

●C92. INTERVIEWER CHECKPOINT

V7795

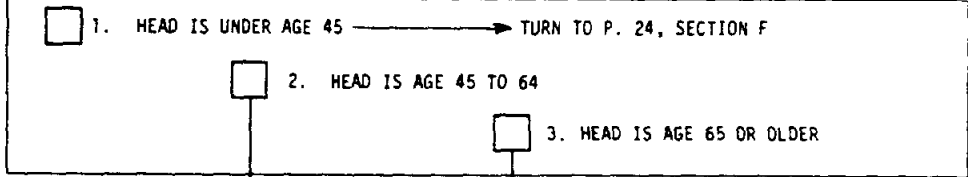

● C93. V7796 Now I have a question about retirement and planning for the future. At what age do you think you will retire from the main work you are now doing?

\_\_\_\_\_ AGE 97. NEVER

TURN TO P. 24, SECTION F

98. DON'T KNOW

● C94. V7797 Do you think you will retire before you are 65?

1. YES

5. NO

8. DON'T KNOW; DEPENDS

● C95. V7798 Now I have a question about retirement and planning for the future. At what age do you think you will retire from the main work you are now doing?

\_\_\_\_\_ AGE 97. NEVER

98. DON'T KNOW

TURN TO P. 24, SECTION F

SECTION D: HEAD LOOKING FOR WORK, UNEMPLOYED IN C1

D1. What kind of job are you looking for?  
V7799

\_\_\_\_\_  
\_\_\_\_\_  
OCC 

--	--

D2. How much would you expect to earn?  
V7800

\$ \_\_\_\_\_ PER \_\_\_\_\_ 

--	--	--	--

●D3. Will you have to get any training to qualify?  
V7801

1. YES       5. NO       8. DON'T KNOW

●D4. Have you been doing anything in the last four weeks to find a job?  
V7802

1. YES       5. NO → GO TO D6

●D5. How many places have you been to in the last four weeks to find out about a job?  
V7803

0. NONE    1. ONE    2. TWO    3. THREE    4. FOUR    5. FIVE OR MORE    8. DON'T KNOW

D6. What is the lowest wage or salary you would accept on any job?  
V7804

\$ \_\_\_\_\_ PER \_\_\_\_\_ 

--	--	--	--

D7. How long have you been looking for work?  
V7805

WKS 

--	--

●D8. Have you ever had a job?  
V7806

1. YES       5. NO → TURN TO P. 22, D62

D9. What sort of work did you do on your last job? What was your occupation?  
V7807

\_\_\_\_\_  
\_\_\_\_\_  
OCC 

--	--	--

 IND 

--	--	--

D10. What kind of business or industry was that in?  
V7808

\_\_\_\_\_

D11. What happened to that job--did the company go out of business, were you laid off, or what?  
V7809

\_\_\_\_\_  
\_\_\_\_\_

●D12. When did you last work?  
V7810

\_\_\_\_\_

●D13. We're interested in knowing how you spent your time last year, regardless of whether or not you were employed. Did you take any vacation or time off during 1980?

V7811

1. YES

5. NO

→ GO TO D15

●D14. How much vacation or time off did you take?

V7812

\_\_\_\_\_ DAYS

\_\_\_\_\_ WEEKS

\_\_\_\_\_ MONTHS

●D15. Did you miss any work in 1980 because someone else in the family was sick?

V7813

1. YES

5. NO

→ GO TO D17

●D16. How much work did you miss?

V7814

\_\_\_\_\_ DAYS

\_\_\_\_\_ WEEKS

\_\_\_\_\_ MONTHS

●D17. Did you miss any work in 1980 because you were sick?

V7815

1. YES

5. NO

→ GO TO D19

●D18. How much work did you miss?

V7816

\_\_\_\_\_ DAYS

\_\_\_\_\_ WEEKS

\_\_\_\_\_ MONTHS

●D19. Did you miss any work in 1980 because you were on strike?

V7817

1. YES

5. NO

→ GO TO D21

●D20. How much work did you miss?

V7818

\_\_\_\_\_ DAYS

\_\_\_\_\_ WEEKS

\_\_\_\_\_ MONTHS

●D21. Did you miss any work in 1980 because you were unemployed or temporarily laid off?

V7819

1. YES

5. NO

→ GO TO D23

●D22. How much work did you miss?

V7820

\_\_\_\_\_ DAYS

\_\_\_\_\_ WEEKS

\_\_\_\_\_ MONTHS

●D23. Then, how many weeks did you actually work on your job in 1980?

V7821

\_\_\_\_\_ WEEKS IN 1980

●D25. And, on the average, how many hours a week did you work on your main job in 1980?

V7822

\_\_\_\_\_ HOURS PER WEEK IN 1980

D24a. IWER: USE THIS SPACE FOR CALCULATING TOTAL WORK WEEKS OR MONTHS, NOT RECORDING RESPONSES

\_\_\_\_\_

+ \_\_\_\_\_

+ \_\_\_\_\_

+ \_\_\_\_\_

+ \_\_\_\_\_

+ \_\_\_\_\_

TOTAL \_\_\_\_\_  
GO BACK TO D25

D24b. ALL 52 WEEKS OR 12 MONTHS OF 1980 ACCOUNTED FOR? IF TOTAL DOES NOT EQUAL 52 WEEKS OR 12 MONTHS, ASK R TO HELP YOU RECONCILE DATA OR EXPLAIN SITUATION BELOW:

\_\_\_\_\_  
\_\_\_\_\_

D26. INTERVIEWER CHECKPOINT (SEE P. 18, D22)

<input type="checkbox"/>	A. HEAD MISSED A WEEK OR MORE OF WORK IN 1980 BECAUSE UNEMPLOYED OR TEMPORARILY LAID OFF (NOT ON STRIKE)
<input type="checkbox"/>	B. ALL OTHERS → TURN TO P. 22, D58

●D27. Now I'd like to ask you about the last time in 1980 that you were unemployed or temporarily laid off. In what month and year did that period begin?

V7823

\_\_\_\_\_ MONTH AND \_\_\_\_\_ YEAR

●D28. How many weeks was it before you returned to work?

V7824

<input type="checkbox"/> 01	<input type="checkbox"/> 02	<input type="checkbox"/> 03	<input type="checkbox"/> 04	<input type="checkbox"/> 05	<input type="checkbox"/> 06	<input type="checkbox"/> 07	<input type="checkbox"/> 08	OTHER (SPECIFY): _____ WEEKS	97. STILL LOOKING
GO TO D33									

<p>● D29. Sometimes people become discouraged with job-hunting. During this _____-week period, was there ever a time when 4 or more weeks passed during which you did not look for a job?</p> <p><input type="checkbox"/> 1. YES      <input type="checkbox"/> 5. NO</p>	<p>● D30. Sometimes people become discouraged with job-hunting. During this _____-week period, was there ever a time when 4 or more weeks passed during which you did not look for a job?</p> <p><input type="checkbox"/> 1. YES      <input type="checkbox"/> 5. NO GO TO D33</p> <p>● D31. Did this happen more than once?</p> <p><input type="checkbox"/> 1. YES      <input type="checkbox"/> 5. NO GO TO D33</p> <p>● D32. How many times did this happen?</p> <p>V7828 _____ SEPARATE TIMES</p>
--	---

D33. INTERVIEWER CHECKPOINT (SEE D27)

<input type="checkbox"/>	A. HEAD'S LAST PERIOD OF UNEMPLOYMENT OR LAYOFF BEGAN IN 1980
<input type="checkbox"/>	B. HEAD'S LAST PERIOD OF UNEMPLOYMENT OR LAYOFF BEGAN IN 1979 OR EARLIER → TURN TO P. 21, D48

●D34. Was there another period in 1980 before the last one, when you were unemployed or temporarily laid off?

V7829

<input type="checkbox"/> 1. YES	<input type="checkbox"/> 5. NO → TURN TO P. 21, D48
---------------------------------	---

●D35. In what month and year did that period begin?

V7830

\_\_\_\_\_ MONTH AND \_\_\_\_\_ YEAR

●036. How many weeks was it before you returned to work?  
V7831

01 02 03 04

GO TO D41

05 06 07 08

OTHER (SPECIFY):  
\_\_\_\_\_ WEEKS

97. STILL  
LOOKING

● D37. Sometimes people become discouraged with job-hunting. During this \_\_\_\_\_-week period, was there ever a time when 4 or more weeks passed during which you did not look for a job?  
V7832  
1. YES 5. NO

● D36. Sometimes people become discouraged with job-hunting. During this \_\_\_\_\_-week period, was there ever a time when 4 or more weeks passed during which you did not look for a job?  
V7833  
1. YES 5. NO  
GO TO D41  
● D39. Did this happen more than once?  
V7834  
1. YES 5. NO  
GO TO D41  
● D40. How many times did this happen?  
V7835  
\_\_\_\_\_ SEPARATE TIMES

●D41. Was there another period in 1980 before this one, when you were unemployed or temporarily laid off?  
V7836

1. YES

5. NO

TURN TO P. 21, D48

●D42. In what month and year did that period begin?  
V7837

\_\_\_\_\_ MONTH AND \_\_\_\_\_ YEAR

●D43. How many weeks was it before you returned to work?  
V7838

01 02 03 04

TURN TO P. 21, D48

05 06 07 08

OTHER (SPECIFY):  
\_\_\_\_\_ WEEKS

97. STILL  
LOOKING

● D44. Sometimes people become discouraged with job-hunting. During this \_\_\_\_\_-week period, was there ever a time when 4 or more weeks passed during which you did not look for a job?  
V7839  
1. YES 5. NO

● D45. Sometimes people become discouraged with job-hunting. During this \_\_\_\_\_-week period, was there ever a time when 4 or more weeks passed during which you did not look for a job?  
V7840  
1. YES 5. NO  
TURN TO P. 21, D48  
● D46. Did this happen more than once?  
V7841  
1. YES 5. NO  
TURN TO P. 21, D48  
● D47. How many times did this happen?  
V7842  
\_\_\_\_\_ SEPARATE TIMES

TURN TO P. 21, D48

●D48  
V7843 We are interested in how people replace lost earnings during unemployment. During your last period of (unemployment/layoff) in 1980 did you receive unemployment compensation?

<div style="border: 1px solid black; padding: 5px; width: fit-content; margin: 0 auto;">1. YES</div> <p style="text-align: center;">↓</p> <div style="border: 1px solid black; padding: 10px;"> <p>● D49. Did you use up your benefits? V7844</p> <table border="0" style="width: 100%;"> <tr> <td style="text-align: center; width: 50%;"> <div style="border: 1px solid black; padding: 2px;">1. YES</div> <p style="text-align: center;">↓</p> </td> <td style="text-align: center; width: 50%;"> <div style="border: 1px solid black; padding: 2px;">5. NO</div> <p style="text-align: center;">GO TO D53</p> </td> </tr> </table> <p>● D50. How many weeks was it from the time you used up your benefits until you were back at work? V7845</p> <p style="text-align: center;">_____ WEEKS</p> </div>	<div style="border: 1px solid black; padding: 2px;">1. YES</div> <p style="text-align: center;">↓</p>	<div style="border: 1px solid black; padding: 2px;">5. NO</div> <p style="text-align: center;">GO TO D53</p>	<div style="border: 1px solid black; padding: 5px; width: fit-content; margin: 0 auto;">5. NO</div> <p style="text-align: center;">↓</p> <div style="border: 1px solid black; padding: 10px;"> <p>● D51. Do you think you were eligible? V7846</p> <table border="0" style="width: 100%;"> <tr> <td style="text-align: center; width: 33%;"> <div style="border: 1px solid black; padding: 2px;">1. YES</div> <p style="text-align: center;">↓</p> </td> <td style="text-align: center; width: 33%;"> <div style="border: 1px solid black; padding: 2px;">5. NO</div> <p style="text-align: center;">GO TO D53</p> </td> <td style="text-align: center; width: 33%;"> <div style="border: 1px solid black; padding: 2px;">8. DON'T KNOW</div> <p style="text-align: center;">↓</p> </td> </tr> </table> <p>● D52. Why didn't you apply? V7847, V7848</p> <p>_____</p> <p>_____</p> <p>_____</p> </div>	<div style="border: 1px solid black; padding: 2px;">1. YES</div> <p style="text-align: center;">↓</p>	<div style="border: 1px solid black; padding: 2px;">5. NO</div> <p style="text-align: center;">GO TO D53</p>	<div style="border: 1px solid black; padding: 2px;">8. DON'T KNOW</div> <p style="text-align: center;">↓</p>
<div style="border: 1px solid black; padding: 2px;">1. YES</div> <p style="text-align: center;">↓</p>	<div style="border: 1px solid black; padding: 2px;">5. NO</div> <p style="text-align: center;">GO TO D53</p>					
<div style="border: 1px solid black; padding: 2px;">1. YES</div> <p style="text-align: center;">↓</p>	<div style="border: 1px solid black; padding: 2px;">5. NO</div> <p style="text-align: center;">GO TO D53</p>	<div style="border: 1px solid black; padding: 2px;">8. DON'T KNOW</div> <p style="text-align: center;">↓</p>				

●D53. (Still) thinking about your last period of (unemployment/layoff) in 1980, did you have any (other) sources of income?  
V7849

<div style="border: 1px solid black; padding: 5px; width: fit-content; margin: 0 auto;">1. YES</div> <p style="text-align: center;">↓</p>	<div style="border: 1px solid black; padding: 5px; width: fit-content; margin: 0 auto;">5. NO</div> <p style="text-align: center;">→ GO TO D55</p>
---	--

●D54. What were they? (Any other sources of income?) \_\_\_\_\_

\_\_\_\_\_

\_\_\_\_\_

●D55.  
V7852 [Still thinking about your last period of (unemployment/layoff) in 1980.] did you eventually return to the same employer?

<div style="border: 1px solid black; padding: 5px; width: fit-content; margin: 0 auto;">1. YES</div> <p style="text-align: center;">↓</p>	<div style="border: 1px solid black; padding: 5px; width: fit-content; margin: 0 auto;">5. NO</div> <p style="text-align: center;">↓</p>	<div style="border: 1px solid black; padding: 5px; width: fit-content; margin: 0 auto;">7. STILL LOOKING</div> <p style="text-align: center;">TURN TO P. 22, D58</p>
---	--	--

● D56. Did you go back to the same type of job?  
V7853

<div style="border: 1px solid black; padding: 2px;">1. YES</div>	<div style="border: 1px solid black; padding: 2px;">5. NO</div>
--	---

● D57. Did you go back to work at a lower, higher, or at the same wage rate that you received before becoming (unemployed/laid off)?  
V7854

<div style="border: 1px solid black; padding: 2px;">1. LOWER</div>	<div style="border: 1px solid black; padding: 2px;">3. SAME</div>	<div style="border: 1px solid black; padding: 2px;">5. HIGHER</div>	<div style="border: 1px solid black; padding: 2px;">8. DON'T KNOW</div>
--	---	---	---

D58. INTERVIEWER CHECKPOINT (SEE P. 17, D12)

A. HEAD WORKED IN 1980 OR 1981

B. HEAD DID NOT WORK IN 1980 OR 1981 → GO TO D62

D59. On your last job, how much time did it take you to get to work each day, door to door?

\_\_\_\_\_ HOURS ONE WAY (OR) \_\_\_\_\_ MINUTES ONE WAY

NONE

GO TO D62 V7855 V7856

● D60. About how many miles was it to where you worked?  
V7857

\_\_\_\_\_ MILES ONE WAY

● D61. Did you use public transportation to get to work, (drive with your wife,) have a car pool, drive by yourself, walk, or what?  
V7858

1. PUBLIC TRANSPORTATION    2. DRIVE WITH WIFE    3. CAR POOL    4. DRIVE BY SELF    5. WALK

7. OTHER (SPECIFY): \_\_\_\_\_

● D62. INTERVIEWER CHECKPOINT

V7859

1. HEAD IS UNDER AGE 45 → TURN TO P. 24, SECTION F

2. HEAD IS AGE 45 TO 64

3. HEAD IS AGE 65 OR OLDER

● D63. Now I have a question about retirement and planning for the future. At what age do you think you will retire from the main work you are now seeking?  
V7860

\_\_\_\_\_ AGE  97. NEVER

TURN TO P. 24, SECTION F

98. DON'T KNOW

● D65. Now I have a question about retirement and planning for the future. At what age do you think you will retire from the main work you are now seeking?  
V7862

\_\_\_\_\_ AGE  97. NEVER

98. DON'T KNOW

● D64. Do you think you will retire before you are 65?  
V7861

1. YES     5. NO     8. DON'T KNOW; DEPENDS

TURN TO P. 24, SECTION F



●E1. INTERVIEWER CHECKPOINT

V7863  1. HEAD IS RETIRED  
 5. HEAD IS PERMANENTLY DISABLED, HOUSEWIFE, STUDENT OR OTHER → GO TO E3

●E2. In what year did you retire? \_\_\_\_\_  
 V7864

●E3. During 1980, did you do any work for money?  
 V7865

1. YES

5. NO → GO TO E10

OCC

IND

E4. What kind of work did you do? What was your occupation? \_\_\_\_\_  
 V7866  
 \_\_\_\_\_  
 E5. What kind of business or industry was that in? \_\_\_\_\_  
 V7867  
 \_\_\_\_\_  
 ●E6. How many weeks did you work last year? \_\_\_\_\_ WEEKS IN 1980  
 V7868  
 ●E7. About how many hours a week did you work? \_\_\_\_\_ HOURS PER WEEK IN 1980  
 V7869  
 ●E8. Are you still working?  1. YES  5. NO  
 V7870 GO TO E10

↓

●E9. What happened to that job--did the company go out of business, were you laid off, or what?  
 V7871  
 \_\_\_\_\_  
 \_\_\_\_\_

●E10. Are you thinking of getting (a/another) job in the future?  
 V7872

1. YES

5. NO → TURN TO P. 24, SECTION F

●E11. When might that be? (How soon?) \_\_\_\_\_  
 V7873  
 \_\_\_\_\_  
 ●E12. What kind of job do you have in mind? \_\_\_\_\_  
 V7874  
 \_\_\_\_\_  
 ●E13. Would you have to get any training to qualify?  
 V7875  1. YES  5. NO  8. DON'T KNOW  
 ●E14. Have you been doing anything in the last four weeks to find a job?  
 V7876  1. YES  5. NO → TURN TO P. 24, SECTION F  
 ↓  
 ●E15. How many places have you been to in the last four weeks to find out about a job?  
 V7877  0. NONE  1. ONE  2. TWO  3. THREE  4. FOUR  5. FIVE OR MORE  8. DON'T KNOW

SECTION F: EMPLOYMENT OF WIFE/FRIEND

●F1. INTERVIEWER CHECKPOINT

V7878

1. HEAD IS MALE WHO HAS WIFE IN FU (REMEMBER: FEMALE FRIEND LIVING IN FU ONE YEAR OR MORE IS CONSIDERED WIFE)

2. HEAD IS MALE WHO DOES NOT HAVE WIFE IN FU → TURN TO P. 32, SECTION J

3. HEAD IS FEMALE → TURN TO P. 32, SECTION J

●F2. We would like to know about what your (wife/friend) does--is she working now, looking for work, retired, a student, a housewife, or what?

1. WORKING NOW

2. ONLY TEMPORARILY LAID OFF

3. LOOKING FOR WORK, UNEMPLOYED  
TURN TO P. 28, SECTION G

4. RETIRED

5. PERMANENTLY DISABLED

6. HOUSEWIFE

7. STUDENT

8. OTHER (SPECIFY): \_\_\_\_\_

CHECK ALL THAT APPLY  
TURN TO P. 31, SECTION H

GO TO F3 IF HAS JOB,  
OTHERWISE TURN TO P. 31 - SECTION H

●F3. Does your (wife/friend) work for someone else, herself, or what?

V7880

1. SOMEONE ELSE

2. BOTH SOMEONE ELSE AND SELF

3. SELF ONLY  
TURN TO P. 25, F8

● F4. (In her work for someone else) does she work for the federal, state, or local government?

V7881

1. YES

5. NO

● F5. Is her current job covered by a union contract?

V7882

1. YES

5. NO → GO TO F7

●F6. Does she belong to that union?

V7883

1. YES

5. NO

F7. How long has your (wife/friend) worked for her present employer?

V7884

\_\_\_\_\_ MONTHS (OR) \_\_\_\_\_ YEARS

MOS  

--	--	--

F8. What is your (wife's/friend's) main occupation? What sort of work does she do?

V7885

\_\_\_\_\_

\_\_\_\_\_

\_\_\_\_\_

OCC      IND

--	--	--

--	--	--

F9. Tell me a little more about what she does.

\_\_\_\_\_

\_\_\_\_\_

F10. What kind of business or industry is that in?

V7886

\_\_\_\_\_

F11. Is your (wife/friend) salaried, paid by the hour, or what?

V7887

1. SALARIED

3. PAID BY THE HOUR

7. OTHER

F12. How much is her salary?  
V7888

\$ \_\_\_\_\_ PER WEEK

(OR)

\$ \_\_\_\_\_ PER MONTH

(OR)

\$ \_\_\_\_\_ PER YEAR

| | | |

F13. What is her hourly wage rate for her regular work time?  
V7889

\$ \_\_\_\_\_ PER HOUR

| | | |

F14. How is that?  
V7890

\_\_\_\_\_

\_\_\_\_\_

\_\_\_\_\_

\_\_\_\_\_

F15. How long has your (wife/friend) had her present position?

V7891

MOS

\_\_\_\_\_ MONTHS      (OR)      \_\_\_\_\_ YEARS

--	--	--

F16. INTERVIEWER CHECKPOINT

A. WIFE HAS HAD PRESENT POSITION LESS THAN ONE YEAR

B. WIFE HAS HAD PRESENT POSITION ONE YEAR OR MORE → TURN TO P. 26, F19

F17. What month did she start this job? \_\_\_\_\_ MONTH

V7892

F18. What happened to the job she had before--did the company go out of business, was she laid off, promoted, not working, or what?

V7893

\_\_\_\_\_

\_\_\_\_\_

NO PREVIOUS JOB

●F19. We're interested in how your (wife/friend) spent her time last year. Did she miss any work in 1980 because someone else in the family was sick?  
V7894

1. YES

5. NO

→ GO TO F21

●F20. How much work did she miss?  
V7895

DAYS

WEEKS

MONTHS

●F21. Did your (wife/friend) miss any work in 1980 because she was sick?  
V7896

1. YES

5. NO

→ GO TO F23

●F22. How much work did she miss?  
V7897

DAYS

WEEKS

MONTHS

●F23. Did your (wife/friend) take any vacation or time off during 1980?  
V7898

1. YES

5. NO

→ GO TO F25

●F24. How much vacation or time off did she take?  
V7899

DAYS

WEEKS

MONTHS

●F25. Did your (wife/friend) miss any work in 1980 because she was on strike?  
V7900

1. YES

5. NO

→ GO TO F27

●F26. How much work did she miss?  
V7901

DAYS

WEEKS

MONTHS

●F27. Did your (wife/friend) miss any work in 1980 because she was unemployed or temporarily laid off?  
V7902

1. YES

5. NO

→ GO TO F29

●F28. How much work did she miss?  
V7903

DAYS

WEEKS

MONTHS

●F29. Then, how many weeks did your (wife/friend) actually work on her main job in 1980?  
V7904

WEEKS IN 1980

●F31. And, on the average, how many hours a week did your (wife/friend) work on her main job in 1980?  
V7905

HOURS PER WEEK IN 1980

F30a. IWER: USE THIS SPACE FOR CALCULATING TOTAL WORK WEEKS OR MONTHS, NOT RECORDING RESPONSES

+

+

+

+

+

TOTAL

GO BACK TO F31

F30b. ALL 52 WEEKS OR 12 MONTHS OF 1980 ACCOUNTED FOR? IF TOTAL DOES NOT EQUAL 52 WEEK OR 12 MONTHS, ASK R TO HELP YOU RECONCILE DATA OR EXPLAIN SITUATION BELOW:

\_\_\_\_\_  
\_\_\_\_\_

F32. Did your (wife/friend) work any overtime which isn't included in that?  
V7906

1. YES

5. NO

GO TO F34

F33. How many hours did that overtime amount to in 1980?

\_\_\_\_\_ HOURS IN 1980

F34. Did your (wife/friend) have any extra jobs or other ways of making money in addition to her main job in 1980?  
V7907

1. YES

5. NO

GO TO F38

OCC

--	--

F35. What did she do? \_\_\_\_\_  
V7908  
\_\_\_\_\_

F36. And how many weeks did your (wife/friend) work on her extra job in 1980?  
V7909  
\_\_\_\_\_ WEEKS IN 1980

F37. On the average, how many hours a week did she work on her extra job(s)?  
V7910  
\_\_\_\_\_ HOURS PER WEEK IN 1980

F38. About how much time does it take your (wife/friend) to get to work each day, door to door?

--	--	--	--	--

\_\_\_\_\_ HOURS ONE WAY (OR) \_\_\_\_\_ MINUTES ONE WAY

NONE

V7911  
TURN TO P. 32, SECTION J  
V7912

F39. About how many miles is it to where your (wife/friend) works?  
V7913  
\_\_\_\_\_ MILES ONE WAY

F40. Does she use public transportation to get to work, drive with you, have a car pool, drive by herself, walk, or what?  
V7914

1. PUBLIC TRANSPORTATION	2. DRIVE WITH WIFE	3. CAR POOL	4. DRIVE BY SELF	5. WALK
--------------------------	--------------------	-------------	------------------	---------

7. OTHER (SPECIFY): \_\_\_\_\_

TURN TO P. 32, SECTION J

SECTION G: WIFE/FRIEND LOOKING FOR WORK, UNEMPLOYED IN F2

61. What kind of job is your (wife/friend) looking for?  
V7915

OCC	

62. Has she been doing anything in the last four weeks to find a job?  
V7916

1. YES

5. NO

→ GO TO G4

63. How many places has your (wife/friend) been to in the last four weeks to find out about a job?  
V7917

0. NONE

1. ONE

2. TWO

3. THREE

4. FOUR

5. FIVE OR MORE

8. DON'T KNOW

64. How long has she been looking for work?  
V7918

WKS	

65. Has your (wife/friend) ever had a job?  
V7919

1. YES

5. NO

→ TURN TO P. 32, SECTION J

66. What sort of work did your (wife/friend) do on her last job? (What was her occupation?)  
V7920

\_\_\_\_\_

\_\_\_\_\_

OCC		

IND		

67. What kind of business or industry was that in?  
V7921

\_\_\_\_\_

68. What happened to that job--did the company go out of business, was she laid off, or what?  
V7922

\_\_\_\_\_

69. When did your (wife/friend) last work?  
V7923

\_\_\_\_\_

●G10. We're interested in how your (wife/friend) spent her time last year, regardless of whether or not she was employed. Did she take any vacation or time off during 1980?  
V7924

1. YES

5. NO

GO TO G12

●G11. How much vacation or time off did she take?  
V7925

\_\_\_\_\_ DAYS

\_\_\_\_\_ WEEKS

\_\_\_\_\_ MONTHS

●G12. Did your (wife/friend) miss any work in 1980 because you or someone else in the family was sick?  
V7926

1. YES

5. NO

GO TO G14

●G13. How much work did she miss?  
V7927

\_\_\_\_\_ DAYS

\_\_\_\_\_ WEEKS

\_\_\_\_\_ MONTHS

●G14. Did your (wife/friend) miss any work in 1980 because she was sick?  
V7928

1. YES

5. NO

GO TO G16

●G15. How much work did she miss?  
V7929

\_\_\_\_\_ DAYS

\_\_\_\_\_ WEEKS

\_\_\_\_\_ MONTHS

●G16. Did your (wife/friend) miss any work in 1980 because she was on strike?  
V7930

1. YES

5. NO

GO TO G18

●G17. How much work did she miss?  
V7931

\_\_\_\_\_ DAYS

\_\_\_\_\_ WEEKS

\_\_\_\_\_ MONTHS

●G18. Did your (wife/friend) miss any work in 1980 because she was unemployed or temporarily laid off?  
V7932

1. YES

5. NO

GO TO G20

●G19. How much work did she miss?  
V7933

\_\_\_\_\_ DAYS

\_\_\_\_\_ WEEKS

\_\_\_\_\_ MONTHS

●G20. Then, how many weeks did your (wife/friend) actually work on her main job in 1980?  
V7934

\_\_\_\_\_ WEEKS IN 1980

●G22. And, on average, how many hours a week did she work when she worked?  
V7935

\_\_\_\_\_ HOURS PER WEEK IN 1980

C21a IVER: USE THIS SPACE TO CALCULATE WORK WEEKS OR MONTHS, NOT TO RECORD RESPONSES

\_\_\_\_\_

+ \_\_\_\_\_

+ \_\_\_\_\_

+ \_\_\_\_\_

+ \_\_\_\_\_

+ \_\_\_\_\_

TOTAL \_\_\_\_\_

GO BACK TO G22

G21b. ALL 52 WEEKS OR 12 MONTHS OF 1980 ACCOUNTED FOR? IF TOTAL DOES NOT EQUAL 52 WEEKS OR 12 MONTHS, ASK R TO HELP YOU RECONCILE DATA OR EXPLAIN SITUATION BELOW:

\_\_\_\_\_  
\_\_\_\_\_

623. INTERVIEWER CHECKPOINT

A. WIFE/FRIEND WORKED IN 1980 OR 1981

B. WIFE/FRIEND DID NOT WORK IN 1980 OR 1981 → TURN TO P. 32, SECTION J

624. On her last job, how much time did it take her to get to work each day, door to door?

\_\_\_\_\_ HOURS ONE WAY (OR) \_\_\_\_\_ MINUTES ONE WAY

NONE → TURN TO P. 32, SECTION J

V7936 V7937

625. About how many miles was it to where she worked?

V7938

\_\_\_\_\_ MILES ONE WAY

626. Did your (wife/friend) use public transportation to get to work, drive with you, have a car pool, drive by herself, or what?

- 1. PUBLIC  
TRANS-  
PORTATION
- 2. DRIVE  
WITH  
HEAD
- 3. CAR  
POOL
- 4. DRIVE  
BY SELF
- 5. WALK

7. OTHER (SPECIFY): \_\_\_\_\_

TURN TO P. 32, SECTION J



SECTION H: WIFE/FRIEND IS RETIRED, HOUSEWIFE, STUDENT, PERMANENTLY DISABLED IN F2

●H1. INTERVIEWER CHECKPOINT

V7940

<input type="checkbox"/>	1. WIFE IS RETIRED
<input type="checkbox"/>	5. WIFE IS HOUSEWIFE, STUDENT, PERMANENTLY DISABLED, OR OTHER → GO TO H3

●H2. In what year did your (wife/friend) retire? \_\_\_\_\_  
V7941

●H3. During 1980, did your (wife/friend) do any work for money?  
V7942

1. YES

5. NO → GO TO H10

OCC		

IND		

H4. What kind of work did she do? What was her occupation? \_\_\_\_\_  
V7943

---

H5. What kind of business or industry was that in? \_\_\_\_\_  
V7944

---

●H6. How many weeks did your (wife/friend) work last year? \_\_\_\_\_ WEEKS IN 1980  
V7945

●H7. About how many hours a week did your (wife/friend) work? \_\_\_\_\_ HOURS PER WEEK IN 1980  
V7946

●H8. Is she still working?  1. YES  5. NO  
V7947  
GO TO H10

●H9. What happened to that job--did the company go out of business, was she laid off, or what?  
V7948

---



---

●H10. Is your (wife/friend) thinking of getting (a/another) job in the future?  
V7949

1. YES

5. NO → TURN TO P. 32, SECTION J

●H11. Has your (wife/friend) been doing anything in the last four weeks to find a job?  
V7950

1. YES  5. NO → TURN TO P. 32, SECTION J

●H12. How many places has your (wife/friend) been to in the last four weeks to find out about a job?  
V7951

0. NONE	1. ONE	2. TWO	3. THREE	4. FOUR	5. FIVE OR MORE	8. DON'T KNOW
---------	--------	--------	----------	---------	-----------------	---------------

SECTION J: HOUSEWORK AND FOOD

●J1. Are you (HEAD) married, widowed, divorced, separated, or single?  
V7952

1. MARRIED GO TO J4	2. SINGLE	3. WIDOWED	4. DIVORCED	5. SEPARATED
------------------------	-----------	------------	-------------	--------------

GO TO J4

●J2. Were you ever married? 1. YES 5. NO → GO TO J4  
V7953

●J3. What happened to your last marriage--were you widowed, divorced, separated, or what?  
V7954

3. WIDOWED	4. DIVORCED	5. SEPARATED	7. OTHER (SPECIFY): _____ _____
------------	-------------	--------------	------------------------------------

●J4. INTERVIEWER CHECKPOINT

V7955

<input type="checkbox"/>	1. HEAD IS MALE WHO HAS WIFE IN FU (REMEMBER: FEMALE FRIEND LIVING IN FU ONE YEAR OR MORE IS CONSIDERED WIFE)
<input type="checkbox"/>	2. HEAD IS MALE WHO DOES NOT HAVE WIFE IN FU → GO TO J6
<input type="checkbox"/>	3. HEAD IS FEMALE → GO TO J6

●J5. About how much time does your (wife/friend) spend on housework in an average week--I mean time spent cooking, cleaning and doing other work around the house?  
V7956

\_\_\_\_\_ HOURS PER WEEK

●J6. About how much time do you (HEAD) spend on housework in an average week? (I mean time spent cooking, cleaning, and doing other work around the house?)  
V7957

\_\_\_\_\_ HOURS PER WEEK

●J7. INTERVIEWER CHECKPOINT

V7958

<input type="checkbox"/>	1. FU HAS HEAD (AND WIFE/FRIEND) ONLY → TURN TO P. 33, J11
<input type="checkbox"/>	2. FU HAS OTHER MEMBERS, INCLUDING CHILDREN

●J8. Does anyone else here in the household help with the housework?  
V7959

<input type="checkbox"/> 1. YES TURN TO P. 33, J9	<input type="checkbox"/> 5. NO TURN TO P. 33, J11
--	--

J9. Who is that? (LIST RELATIONSHIP TO HEAD AND AGE FOR EACH PERSON IN COLUMN J9 AND ASK J10 FOR EACH.)  
 (ASK WHETHER ANYONE ELSE IN FU HELPS -- LIST ADDITIONAL PERSONS IN COLUMN J9 AND ASK J10 FOR EACH.)  
 (coded on Individual Tape Code)

RELATIONSHIP TO HEAD	AGE

J10. About how much time does (he/she) spend on housework in an average week?

SEQ #

J11. Did you (or anyone else now living in your family) receive government food stamps last month?

**YES**

↓

**NO**

↓

J12. For how many members of your family were stamps issued: (see editing worksheets)

\_\_\_\_\_

J13. How many dollars' worth of food stamps did you get? (edited)

\$ \_\_\_\_\_ PER MONTH

J14. In addition to what you bought with food stamps, did you (or anyone else in your family) spend any money on food that you use at home?

YES                       NO → GO TO J16

J15. How much? [IF R LIVES WITH NON-FU MEMBERS, (edited) PROBE: Is that only your (FU'S) share of the food?]

\$ \_\_\_\_\_ **OR** \$ \_\_\_\_\_  
 FU'S SHARE PER WEEK                      FU'S SHARE PER MONTH

J16. Do you have any food delivered to the door which isn't included in that?

YES                       NO → GO TO J18

J17. How much do you spend on that food? (edited)

\$ \_\_\_\_\_ **OR** \$ \_\_\_\_\_  
 FU'S SHARE PER WEEK                      FU'S SHARE PER MONTH

J18. About how much do you (or anyone else in your family) spend eating out, not counting meals at work or at school? (edited)

\$ \_\_\_\_\_ **OR** \$ \_\_\_\_\_  
 FU'S SHARE PER WEEK                      FU'S SHARE PER MONTH

J19. How much do you (or anyone else in your family) spend on food that you use at home in an average week? [IF R LIVES WITH NON-FU MEMBERS, PROBE: Is that only your (FU'S) share of the food?] (edited)

\$ \_\_\_\_\_ **OR** \$ \_\_\_\_\_  
 FU'S SHARE PER WEEK                      FU'S SHARE PER MONTH

J20. Do you have any food delivered to the door which isn't included in that?

YES                       NO → GO TO J22

J21. How much do you spend on that (edited) food?

\$ \_\_\_\_\_ **OR** \$ \_\_\_\_\_  
 FU'S SHARE PER WEEK                      FU'S SHARE PER MONTH

J22. About how much do you (and everyone else in your family) spend eating out, not counting meals at work or at school? (edited)

\$ \_\_\_\_\_ **OR** \$ \_\_\_\_\_  
 FU'S SHARE PER WEEK                      FU'S SHARE PER MONTH

TURN TO P. 34, J23

ASK EVERYONE

J23. Did you (or anyone else in your family) use government food stamps at any time in 1980?

YES

NO

GO TO J26

J24. How many dollars' worth of stamps did you get in 1980?  
(see editing worksheets)  
\$ \_\_\_\_\_ PER MONTH

J25. For how many months did you use food stamps in 1980?  
(edited)  
\_\_\_\_\_ MONTHS

TURN TO P. 35, SECTION K

●J26. Did you think you were eligible for food stamps at any time in 1980?

V7960

1. YES

3. MAYBE

5. NO

8. DON'T KNOW

GO TO J28

● J27. Can you tell me why you thought you weren't eligible?  
V7961, (Any other reasons why?)  
V7962

\_\_\_\_\_

\_\_\_\_\_

\_\_\_\_\_

TURN TO P. 35, SECTION K

●J28. Did you try to get the stamps last year (in 1980)?

V7963

1. YES

5. NO

● J29. Why couldn't you get them? (Any other reasons why?)  
V7964

\_\_\_\_\_

\_\_\_\_\_

\_\_\_\_\_

\_\_\_\_\_

\_\_\_\_\_

\_\_\_\_\_

● J30. Can you tell me why you didn't try?  
V7965, (Any other reasons why?)  
V7966

\_\_\_\_\_

\_\_\_\_\_

\_\_\_\_\_

\_\_\_\_\_

\_\_\_\_\_

\_\_\_\_\_

## SECTION K: INCOME

- K1. To get an accurate financial picture of people all over the country, we need to know the income of all the families that we interview.

INTERVIEWER: ANY DOLLARS LISTED IN K2-K11c MUST BE ACCOMPANIED BY WORK HOURS AND WEEKS IN ONE OF THE EMPLOYMENT SECTIONS!!

●K1a.  
V7967 INTERVIEWER CHECKPOINT

1. HEAD IS A FARMER OR RANCHER  
 5. HEAD IS NOT A FARMER OR RANCHER → GO TO K5

- K2. What were your total receipts from farming in 1980, including soil bank payments and commodity credit loans? \$ \_\_\_\_\_ A  
 V7968
- K3. What were your total operating expenses, not counting living expenses? \$ \_\_\_\_\_ B
- K4. That left you a net income from farming of? (A - B =) \$ \_\_\_\_\_ A - B  
 (see editing worksheets)

- K5. Did you (or anyone else in the family here) own a business at any time in 1980, or have a financial interest in any business enterprise?  
 V7969

1. YES

5. NO → GO TO K8

- K6. Was it a corporation or an unincorporated business, or did you have an interest in both kinds?  
 V7970

1. CORPORATION

GO TO K8

2. UNINCORPORATED

3. BOTH

8. DON'T KNOW

- K7. How much was your (family's) share of the total income from the business in 1980--that is, the amount you took out plus any profit left in?  
 (edited)

\$ \_\_\_\_\_ IN 1980

- K8. How much did you (HEAD) receive from wages and salaries in 1980, that is, before anything was deducted for taxes or other things?  
 (edited)

\$ \_\_\_\_\_ IN 1980

- K9. In addition to this, did you have any income from bonuses, overtime, tips, or commissions?

YES

NO → TURN TO P. 36, K11

- K10. How much was that?  
 (edited)

\$ \_\_\_\_\_ IN 1980

K11. I'm going to be reading you a list of other sources of income you might have. Did you (HEAD) receive any other income in 1980 from professional practice or trade? (FOR EACH "YES" TO K11, ASK K12 AND K13.) (see editing worksheets)

	K11		K12. How much was it?	K13. During how much of 1980 did you get this income?
a. PROFESSIONAL PRACTICE OR TRADE?	NO	YES	\$ _____ PER _____	FOR _____
b. farming or market gardening?	NO	YES	\$ _____ PER _____	FOR _____
c. roomers or boarders?	NO	YES	\$ _____ PER _____	FOR _____
d. dividends, interest, rent, trust funds, or royalties?	NO	YES	\$ _____ PER _____	FOR _____
e. ADC, AFDC?	NO	YES	\$ _____ PER _____	FOR _____
f. Supplemental Security Income (the gold/tan/yellow checks)?	NO	YES	\$ _____ PER _____	FOR _____

K14. Did you (HEAD) receive any income in 1980 from other welfare? (FOR EACH "YES" TO K14, ASK K15 AND K16.)  
(see editing worksheets)

	K14.		K15. How much was it?	K16. During how much of 1980 did you get this income?
a. OTHER WELFARE?	NO	YES	\$ _____ PER _____	FOR _____
b. Social Security?	NO	YES	\$ _____ PER _____	FOR _____
c. other retirement pay, pensions or annuities?	NO	YES	\$ _____ PER _____	FOR _____
d. unemployment compensation?	NO	YES	\$ _____ PER _____	FOR _____
e. workers compensation?	NO	YES	\$ _____ PER _____	FOR _____
f. alimony?	NO	YES	\$ _____ PER _____	FOR _____
g. child support?	NO	YES	\$ _____ PER _____	FOR _____
h. help from relatives?	NO	YES	\$ _____ PER _____	FOR _____
i. Anything else? (SPECIFY):	NO	YES	\$ _____ PER _____	FOR _____

K17. Did anyone (else) not living here now help (you/your family) out financially--I mean give you money, or help with your expenses during 1980?

YES

NO

→ TURN TO P. 38, K19

K18. How much did that amount to last year? \$ \_\_\_\_\_ IN 1980  
(edited)

K19. INTERVIEWER CHECKPOINT

<input type="checkbox"/>	A. HEAD IS MALE WHO HAS WIFE IN FU (REMEMBER: FEMALE FRIEND LIVING IN FU ONE YEAR OR MORE IS CONSIDERED WIFE.)
<input type="checkbox"/>	B. HEAD IS MALE, DOES NOT HAVE WIFE IN FU → TURN TO P. 39, K30b
<input type="checkbox"/>	C. HEAD IS FEMALE → TURN TO P. 39, K30b

K20. Did your (wife/friend) have any income during 1980?

YES

NO → TURN TO P. 39, K30b

INTERVIEWER: ANY DOLLARS LISTED IN K21- K22 MUST BE ACCOMPANIED BY WORK HOURS AND WEEKS IN ONE OF THE EMPLOYMENT SECTIONS!!
---

K21. Was any of it earnings from her work?

YES

NO → GO TO K23

K22. How much did she earn from work in 1980 before deductions?  
(see editing worksheets)

\$ \_\_\_\_\_ IN 1980

K23. Did she receive any unemployment compensation in 1980?

YES

NO → GO TO K25

K24. How much was that? \$ \_\_\_\_\_ IN 1980  
(edited)

K25. Did she receive any Social Security in 1980?

YES

NO → GO TO K27

K26. How much was that? \$ \_\_\_\_\_ IN 1980  
(edited)

K27. Did she have any income in 1980 from interest, dividends, rent, or any other source?

YES

NO → TURN TO P. 39, K30b

K28. What was it from? _____ SOURCE _____ SOURCE
K29. How much did that (edited) amount to in 1980? \$ _____ IN 1980 \$ _____ IN 1980

(DO NOT WRITE IN THIS SPACE)			
HEAD TYPE INCOME:			
TAXABLE		TRANSFER	
L	A	<input type="checkbox"/>	<input type="checkbox"/>

(DO NOT WRITE IN THIS SPACE)			
WIFE TYPE INCOME:			
TAXABLE		TRANSFER	
L	A	<input type="checkbox"/>	<input type="checkbox"/>



**K30a. PRELIST (BEFORE ATTEMPTING INTERVIEW)**

- LIST ALL PERSONS 16 OR OLDER AT THE TIME OF THE 1981 INTERVIEW. (THESE PERSONS ARE LISTED ON THE FAMILY LISTING LABEL, PAGE 2 OF THE COVER SHEET.)
- DO NOT PRELIST "HEAD" OR "WIFE."

**K30b. UPDATE (DURING INTERVIEW)**

- LIST ANYONE 16 OR OLDER WHO HAS MOVED INTO THE FU SINCE THE 1980 INTERVIEW, BUT BEFORE JANUARY 1, 1981. (THESE PERSONS ARE LISTED IN ITEM 14, PAGE 2 OF THE COVER SHEET.)
- LIST ANYONE SHOWN AS "HEAD" OR "WIFE" ON FAMILY LISTING LABEL WHO HAS MOVED OUT SINCE THE 1980 INTERVIEW.
- LIST ALL MEMBERS (EXCEPT HEAD AND WIFE) OF A SPLITOFF FU WHO ARE 16 OR OLDER, REGARDLESS OF WHEN THEY MOVED IN.

**EXCEPTIONS**

- DO NOT ASK AN OTHER FU MEMBER SECTION FOR ANYONE WHO MOVED OUT BEFORE JANUARY 1, 1980.
- DO NOT ASK AN OTHER FU MEMBER SECTION FOR ANYONE WHO MOVED IN AFTER JANUARY 1, 1981, (UNLESS YOU ARE DOING A SPLITOFF INTERVIEW).

**K30.**

**OTHER FU MEMBER GRID**

OTHER FU MEMBER	RELATIONSHIP TO HEAD	SEX	AGE
#1			
#2			
#3			
#4			
#5			
#6			
#7			
#8			
#9			
#10			

**K31. INTERVIEWER CHECKPOINT**

<input type="checkbox"/>	1. ANY ELIGIBLE PERSON(S) LISTED ABOVE → ASK #1 OTHER FU MEMBER SECTION, P. 40
<input type="checkbox"/>	5. NO ELIGIBLE PERSON(S) LISTED ABOVE → TURN TO P. 46, K48

(K32-K33, K37xK38, K40, K43-K46 are coded on the Individual Tape Code)

#1 Other FU Member

SEQ #

RELATIONSHIP TO HEAD \_\_\_\_\_ AGE \_\_\_\_\_

K32. INTERVIEWER: IS THIS PERSON DECEASED?  YES  NO

GO TO K34

K33. We would like to know about what (INDIVIDUAL) does--is (he/she) working now, looking for work, retired, a student, keeping house, or what? (CHECK ALL THAT APPLY.)

1. WORKING NOW	2. ONLY TEMPORARILY LAID OFF	3. LOOKING FOR WORK, UNEMPLOYED	4. RETIRED	5. PERMANENTLY DISABLED
6. KEEPING HOUSE	7. STUDENT	8. OTHER (SPECIFY): _____		9. DON'T KNOW

K34. During 1980 did (he/she) have a full-time or part-time job (not counting work around the house)?

FULL-TIME JOB	PART-TIME JOB	DID NOT HAVE A JOB
		GO TO K39

K35. What kind of work did (he/she) usually do?  
\_\_\_\_\_

K36. About how much money did (he/she) earn from work last year?  
(see editing worksheets)  
\$ \_\_\_\_\_ IN 1980

K37. About how many weeks did (he/she) work last year?  
\_\_\_\_\_ WEEKS IN 1980  DON'T KNOW

K38. During the weeks that (he/she) worked, about how many hours did (he/she) usually work per week?  
\_\_\_\_\_ HOURS PER WEEK  DON'T KNOW

K39. Did (he/she) have any (other) income last year?

YES	NO → TURN TO P. 41, K42
-----	-------------------------

K40. What was that from? \_\_\_\_\_

K41. How much was that last year? \$ \_\_\_\_\_ IN 1980  
(edited)

K42. During 1980 was there any time when (he/she) was laid off or looking for work and could not find a job?

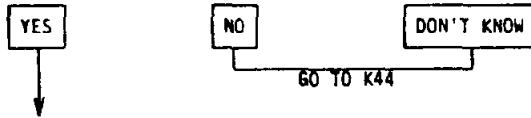

K43. About how many weeks was that?

\_\_\_\_\_ WEEKS IN 1980

K44. During 1980 was (he/she) enrolled in school as a full-time or part-time student?

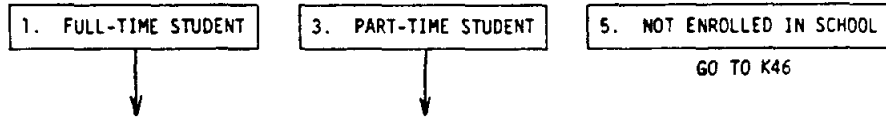

K45. How many weeks did (he/she) attend school in 1980?

\_\_\_\_\_ WEEKS IN 1980

99. DON'T KNOW

K46. What is the highest grade or year of school that (he/she) has completed?

\_\_\_\_\_ GRADE/YEAR

K47. INTERVIEWER CHECKPOINT

- 1. MORE THAN 1 OTHER FU MEMBER LISTED IN K30 → TURN TO P. 42, #2 OTHER FU MEMBER SECTION
- 2. ONLY 1 OTHER FU MEMBER LISTED IN K30 → TURN TO P. 46, K48

TAXABLE:		L	A	
TX	<input type="text"/>	<input type="text"/>	<input type="text"/>	<input type="text"/>
WRKHS	<input type="text"/>	<input type="text"/>	<input type="text"/>	<input type="text"/>
UNEMP	<input type="text"/>	<input type="text"/>	<input type="text"/>	<input type="text"/>
TRANSFER:		<input type="text"/>	<input type="text"/>	
TR	<input type="text"/>	<input type="text"/>	<input type="text"/>	<input type="text"/>

#2 Other FU Member

SEO #  

--	--

RELATIONSHIP TO HEAD \_\_\_\_\_ AGE \_\_\_\_\_

K32. INTERVIEWER: IS THIS PERSON DECEASED?  YES  NO  
 YES → GO TO K34

K33. We would like to know about what (INDIVIDUAL) does--is (he/she) working now, looking for work, retired, a student, keeping house, or what? (CHECK ALL THAT APPLY.)

1. WORKING NOW	2. ONLY TEMPORARILY LAID OFF	3. LOOKING FOR WORK, UNEMPLOYED	4. RETIRED	5. PERMANENTLY DISABLED
6. KEEPING HOUSE	7. STUDENT	8. OTHER (SPECIFY): _____		9. DON'T KNOW

K34. During 1980 did (he/she) have a full-time or part-time job (not counting work around the house)?

FULL-TIME JOB	PART-TIME JOB	DID NOT HAVE A JOB
↓	↓	GO TO K39

K35. What kind of work did (he/she) usually do?  
 \_\_\_\_\_

K36. About how much money did (he/she) earn from work last year?  
 (see editing worksheets)  
 \$ \_\_\_\_\_ IN 1980

K37. About how many weeks did (he/she) work last year?  
 \_\_\_\_\_ WEEKS IN 1980  DON'T KNOW

K38. During the weeks that (he/she) worked, about how many hours did (he/she) usually work per week?  
 \_\_\_\_\_ HOURS PER WEEK  DON'T KNOW

K39. Did (he/she) have any (other) income last year?

YES	NO → TURN TO P. 43, K42
-----	-------------------------

K40. What was that from? \_\_\_\_\_  
 \_\_\_\_\_

K41. How much was that last year? \$ \_\_\_\_\_ IN 1980  
 (edited)

52

K42. During 1980 was there any time when (he/she) was laid off or looking for work and could not find a job?

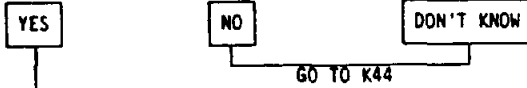

K43. About how many weeks was that?

\_\_\_\_\_ WEEKS IN 1980

K44. During 1980 was (he/she) enrolled in school as a full-time or part-time student?

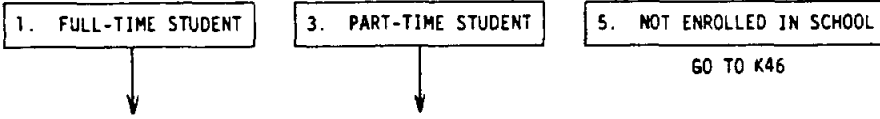

K45. How many weeks did (he/she) attend school in 1980?

\_\_\_\_\_ WEEKS IN 1980

98. DON'T KNOW

K46. What is the highest grade or year of school that (he/she) has completed?

\_\_\_\_\_ GRADE/YEAR

K47. INTERVIEWER CHECKPOINT

<input type="checkbox"/>	1. MORE THAN 2 OTHER FU MEMBERS LISTED IN K30	→	TURN TO P. 44, #3 OTHER FU MEMBER SECTION
<input type="checkbox"/>	2. ONLY 2 OTHER FU MEMBERS LISTED IN K30	→	TURN TO P. 46, K48

TAXABLE:	L	A	
TX	<input type="checkbox"/>	<input type="checkbox"/>	<input type="checkbox"/>
WRKHRS	<input type="checkbox"/>	<input type="checkbox"/>	<input type="checkbox"/>
UNEMP	<input type="checkbox"/>	<input type="checkbox"/>	<input type="checkbox"/>
TRANSFER:	<input type="checkbox"/>	<input type="checkbox"/>	
TR	<input type="checkbox"/>	<input type="checkbox"/>	<input type="checkbox"/>

#3 Other FU Member

SEQ #

RELATIONSHIP TO HEAD \_\_\_\_\_ AGE \_\_\_\_\_

K32. INTERVIEWER: IS THIS PERSON DECEASED? YES NO  
GO TO K34

K33. We would like to know about what (INDIVIDUAL) does--is (he/she) working now, looking for work, retired, a student, keeping house, or what? (CHECK ALL THAT APPLY.)

1. WORKING NOW 2. ONLY TEMPORARILY LAID OFF 3. LOOKING FOR WORK, UNEMPLOYED 4. RETIRED 5. PERMANENTLY DISABLED  
6. KEEPING HOUSE 7. STUDENT 8. OTHER (SPECIFY): 9. DON'T KNOW

K34. During 1980 did (he/she) have a full-time or part-time job (not counting work around the house)?

FULL-TIME JOB PART-TIME JOB DID NOT HAVE A JOB  
GO TO K39

K35. What kind of work did (he/she) usually do?  
K36. About how much money did (he/she) earn from work last year? (see editing worksheets)  
\$ \_\_\_\_\_ IN 1980  
K37. About how many weeks did (he/she) work last year?  
\_\_\_\_\_ WEEKS IN 1980 DON'T KNOW  
K38. During the weeks that (he/she) worked, about how many hours did (he/she) usually work per week?  
\_\_\_\_\_ HOURS PER WEEK DON'T KNOW

K39. Did (he/she) have any (other) income last year?

YES NO → TURN TO P. 45, K42

K40. What was that from? \_\_\_\_\_  
K41. How much was that last year? \$ \_\_\_\_\_ IN 1980 (edited)

K42. During 1980 was there any time when (he/she) was laid off or looking for work and could not find a job?

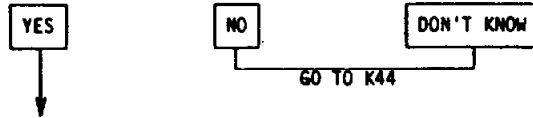

K43. About how many weeks was that?

\_\_\_\_\_ WEEKS IN 1980

K44. During 1980 was (he/she) enrolled in school as a full-time or part-time student?

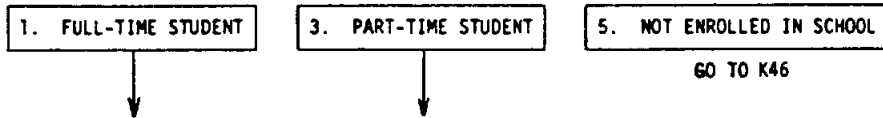

K45. How many weeks did (he/she) attend school in 1980?

\_\_\_\_\_ WEEKS IN 1980

98. DON'T KNOW

K46. What is the highest grade or year of school that (he/she) has completed?

\_\_\_\_\_ GRADE/YEAR

K47. INTERVIEWER CHECKPOINT

<input type="checkbox"/>	1. MORE THAN 3 OTHER FU MEMBERS LISTED IN K30	→ USE SUPPLEMENTAL OTHER FU MEMBER SECTION (BLUE)
<input type="checkbox"/>	2. ONLY 3 OTHER FU MEMBERS LISTED IN K30	→ TURN TO P. 46, K48

TAXABLE:		L	A
TX	<input type="text"/>	<input type="text"/>	<input type="text"/>
WRKHS	<input type="text"/>	<input type="text"/>	<input type="text"/>
UNEMP	<input type="text"/>	<input type="text"/>	<input type="text"/>
TRANSFER:		<input type="text"/>	<input type="text"/>
TR	<input type="text"/>	<input type="text"/>	<input type="text"/>

ASK EVERYONE

K48. INTERVIEWER CHECKPOINT

A. CHILD(REN) 15 AND UNDER IN FU DURING 1980  
 B. NO CHILDREN 15 AND UNDER IN FU DURING 1980 → TURN TO P. 47, K54

K48a. Did anyone else in the family living here in 1980 have any income in 1980?

YES

NO → TURN TO P. 47, K54

K49. Who was that? (LIST EACH PERSON AND ASK K50-K53)

RELATIONSHIP TO HEAD	AGE	RELATIONSHIP TO HEAD	AGE	RELATIONSHIP TO HEAD	AGE
K50. About how much was that? (see editing worksheets)					
\$	_____	IN 1980	\$	_____	IN 1980
K51. What was that from? _____					
K52. (IF WORK MENTIONED AT K51) About how many hours of work was that? _____ HOURS IN 1980    _____ HOURS IN 1980    _____ HOURS IN 1980					
K53. Did anyone else living here in 1980 have any income in 1980?					
YES			NO → TURN TO P. 47, K54		

ASK K49-K52 ABOVE

(K51-K52 are coded on the Individual Tape Code)

SEQ #  
[ ][ ]

TAXABLE: L A

TX [ ][ ][ ][ ][ ] [ ]

WRKHRS [ ][ ][ ][ ] [ ]

TRANSFER: [ ][ ]

TR [ ][ ][ ][ ][ ] [ ]

SEQ #  
[ ][ ]

TAXABLE: L A

TX [ ][ ][ ][ ][ ] [ ]

WRKHRS [ ][ ][ ][ ] [ ]

TRANSFER: [ ][ ]

TR [ ][ ][ ][ ][ ] [ ]

SEQ #  
[ ][ ]

TAXABLE: L A

TX [ ][ ][ ][ ][ ] [ ]

WRKHRS [ ][ ][ ][ ] [ ]

TRANSFER: [ ][ ]

TR [ ][ ][ ][ ][ ] [ ]



●K54. Do you (HEAD) belong to a labor union?  
V7971

1. YES

5. NO

●K55. INTERVIEWER CHECKPOINT  
V7972

<input type="checkbox"/>	1. THERE IS A (WIFE/FRIEND) IN FU	→ GO TO K57
<input type="checkbox"/>	5. NO (WIFE/FRIEND) IN FU	

●K56. Does your (wife/friend) belong to a labor union?  
V7973

1. YES

5. NO

●K57. Do you (HEAD) have any physical or nervous condition that limits the type of work or the amount of work you can do?  
V7974

1. YES

5. NO → GO TO K59

●K58. Does it limit your work a lot, somewhat, or just a little?  
V7975

1. A LOT

3. SOMEWHAT

5. JUST A LITTLE

●K59. Were you (HEAD) a patient in a hospital overnight or longer at any time during 1980?  
V7976

1. YES

5. NO → GO TO K62

●K60. How many nights were you in a hospital altogether during 1980?  
V7977

\_\_\_\_\_ NIGHTS IN 1980

●K61. Some people pay their hospital bills out of their own pockets; others have their hospital bills paid--or are reimbursed for what they paid--by some form of insurance. Were any bills for your most recent stay in the hospital in 1980 paid for out of your own pocket, with no repayment?  
V7978

1. YES

5. NO

●K62. (Aside from any hospital stay,) did an illness or injury keep you in bed for all or most of a day at any time during 1980?  
V7979

1. YES

5. NO → TURN TO P. 48, K64

●K63. About how many days did illness or injury keep you in bed all or most of the day (but not in a hospital) during 1980?  
V7980

\_\_\_\_\_ DAYS IN 1980

●K64. INTERVIEWER CHECKPOINT  
V7981

<input type="checkbox"/>	1. HEAD IS MALE WITH WIFE IN FU (REMEMBER: FEMALE FRIEND LIVING IN FU ONE YEAR OR MORE IS CONSIDERED WIFE!)
<input type="checkbox"/>	2. HEAD IS MALE WITH NO (WIFE/FRIEND) IN FU → TURN TO P. 49, K72
<input type="checkbox"/>	3. HEAD IS FEMALE → TURN TO P. 49, K72

●K65. Does your (wife/friend) have any physical or nervous condition that limits the type of work or the amount of work she can do?  
V7982

<input type="checkbox"/> 1. YES	<input type="checkbox"/> 5. NO → GO TO K67
---------------------------------	--

●K66. Does it limit your (wife's/friend's) work a lot, somewhat, or just a little?  
V7983

<input type="checkbox"/> 1. A LOT	<input type="checkbox"/> 3. SOMEWHAT	<input type="checkbox"/> 5. JUST A LITTLE
-----------------------------------	--------------------------------------	---

●K67. Was your (wife/friend) a patient in a hospital overnight or longer at any time during 1980?  
V7984

<input type="checkbox"/> 1. YES	<input type="checkbox"/> 5. NO → GO TO K70
---------------------------------	--

●K68. How many nights was she in a hospital altogether during 1980? V7985	_____ NIGHTS IN 1980
●K69. Were any bills for your (wife's/friend's) most recent stay in the hospital in 1980 paid for out of her or your own pocket, with no repayment? V7986	<input type="checkbox"/> 1. YES <input type="checkbox"/> 5. NO

●K70. (Aside from any hospital stay), did an illness or injury keep her in bed for all or most of a day at any time during 1980?  
V7987

<input type="checkbox"/> 1. YES	<input type="checkbox"/> 5. NO → TURN TO P. 49, K72
---------------------------------	---

●K71. About how many days did illness or injury keep her in bed all or most of the day (but not in a hospital) during 1980?  
V7988

\_\_\_\_\_ DAYS IN 1980

ASK EVERYONE

●K72. During the past year, has anyone in the family received medical care which has been or will be paid for by Medicare or Medicaid (Medi-Cal, Medical Assistance, Welfare, Medical Services)?  
V7989

1. YES

5. NO → GO TO K74

●K73. Which program was it?  
V7990

1. MEDICARE

2. MEDICAID, MEDI-CAL, MEDICAL ASSISTANCE, WELFARE, MEDICAL SERVICES

OTHER (SPECIFY): \_\_\_\_\_  
7. \_\_\_\_\_

8. DON'T KNOW

●K74. Did you get any other money in 1980--like a big settlement from an insurance company, or an inheritance?  
V7991

1. YES

5. NO → GO TO K76

●K75. How much did that amount to?  
V7992

\$ \_\_\_\_\_ IN 1980

●K76. Last year did you help support anyone who doesn't live here with you now?  
V7993

1. YES

5. NO → TURN TO P. 50, SECTION L

● K77. How many? \_\_\_\_\_  
V7994

K78. How much money did that amount to in the last year?  
\$ \_\_\_\_\_ IN 1980

● K79. Were any of these people dependent on you for more than half of their total support?  
V7995

1. YES

5. NO → TURN TO P. 50, SECTION L

● K80. How many? \_\_\_\_\_  
V7996

SECTION L: NEW WIFE

●L1. INTERVIEWER CHECKPOINT

V7997

1. HEAD HAS NEW WIFE THIS YEAR (REMEMBER: FEMALE FRIEND LIVING IN FU ONE YEAR OR MORE IS CONSIDERED WIFE.)

5. HEAD IS FEMALE → TURN TO P. 51, SECTION M

5. HEAD IS MALE WITH NO WIFE → TURN TO P. 51, SECTION M

5. HEAD IS MALE WITH SAME WIFE AS IN 1979 → TURN TO P. 51, SECTION M

●L2. How many grades of school did your (wife/friend) finish?

V7998

GRADES OF SCHOOL

00	01	02	03	04	05	06	07	08	09	10	11	12
----	----	----	----	----	----	----	----	----	----	----	----	----

COLLEGE

13	14	15	16	17+
----	----	----	----	-----

●L3. Did she have any other schooling?

V7999

1. YES

5. NO → GO TO L8

●L4. What other schooling did she have?

V8000

\_\_\_\_\_

\_\_\_\_\_

\_\_\_\_\_

\_\_\_\_\_

L5. What college was that?

\_\_\_\_\_

●L6. Does she have a college degree?

V8001

1. YES

5. NO

GO TO L8

●L7. Does she have any advanced degrees?

V8002

1. YES

5. NO

●L8. How much education did your (wife's/friend's) father have? \_\_\_\_\_

V8003

●L9. How much education did your (wife's/friend's) mother have? \_\_\_\_\_

V8004

●L10. How many years altogether has your (wife/friend) worked for money since she was 18?

V8005

\_\_\_\_\_ YEARS

00. NONE

→ TURN TO P. 51, SECTION M

●L11. How many of these years did she work full-time for most or all of the year?

V8006

\_\_\_\_\_ YEARS

ALL

→ TURN TO P. 51, SECTION M

L12. During the years that she was not working full-time, how much of the time did she work?

\_\_\_\_\_

--	--	--

V8007

V8008

SECTION M: NEW HEAD

M1. INTERVIEWER CHECKPOINT

V8009

<input type="checkbox"/>	7. HEAD IS A NEW HEAD THIS YEAR (REMEMBER: ALL NEW SPLITOFF FUs HAVE NEW HEADS.)
<input type="checkbox"/>	5. HEAD IS THE SAME HEAD AS IN 1980 → TURN TO P. 3 OF REINTERVIEW COVER SHEET, ITEM 15
M1a. EXACT TIME NOW: _____	

M2. Now I have some questions about your (HEAD'S) family and past experiences. Where did your father and mother grow up? (FROM BIRTH TO 18 YEARS OF AGE.)

FATHER: \_\_\_\_\_ STATE IF U.S., COUNTRY IF FOREIGN COUNTY OR TOWN ST. CO- FA  
 V8010 V8011

MOTHER: \_\_\_\_\_ STATE IF U.S., COUNTRY IF FOREIGN COUNTY OR TOWN ST. CO- FA  
 V8012 V8013

M3. What was your father's usual occupation when you were growing up?  
V8014

\_\_\_\_\_ OCC

\_\_\_\_\_

\_\_\_\_\_

M4. Thinking of your (HEAD'S) first full-time regular job, what did you do?  
V8015

\_\_\_\_\_ OCC

\_\_\_\_\_

\_\_\_\_\_

\_\_\_\_\_

TURN TO P. 52, M6

M5. Have you had a number of different kinds of jobs, or have you mostly worked in the same occupation you started in, or what?  
V8016

\_\_\_\_\_

\_\_\_\_\_

\_\_\_\_\_

M6. Do you (HEAD) have any children who don't live with you?

YES

NO → GO TO M9

M7. How many? \_\_\_\_\_ NUMBER

M8. When were they born? \_\_\_\_\_ YEAR BORN \_\_\_\_\_ YEAR BORN \_\_\_\_\_ YEAR BORN

1st   V8017

2nd   V8018

3rd   V8019

#   V8020

M9. Did you (HEAD) have any children who are not now living?

YES

NO → GO TO M11

# BY 25  V8021

M10. When were they born? \_\_\_\_\_ YEAR BORN \_\_\_\_\_ YEAR BORN \_\_\_\_\_ YEAR BORN

●M11. How many brothers and sisters did you (HEAD) have? V8022

\_\_\_\_\_ NUMBER

0. NONE → GO TO M13

●M12. Were any of your brothers or sisters older than you? V8023

1. YES

5. NO

●M13. Did you (HEAD) grow up on a farm, in a small town, in a large city, or what? V8024

1. FARM

2. SMALL TOWN

3. LARGE CITY

OTHER (SPECIFY): \_\_\_\_\_

M14. In what state and county was that? (EXAMPLE: ILLINOIS, COOK COUNTY)

V8025 STATE

AND

V8026 COUNTY

DON'T KNOW COUNTY

ST.     CO-   H

M15. What was the name of the nearest town?

\_\_\_\_\_

●M16. What other states or countries have you lived in, including time spent abroad while in the armed forces?

V8027; V8028

●M17. Have you (HEAD) ever moved out of a community where you were living in order to take a job somewhere else? V8029

1. YES

TURN TO P. 53, M19

5. NO

●M18. Have you ever turned down a job because you did not want to move? V8030

1. YES

5. NO

●M19. Were your parents poor when you were growing up, pretty well off, or what?

V8031

\_\_\_\_\_

●M20. How much education did your (HEAD'S) father have?

V8032

\_\_\_\_\_

(IF FEWER THAN 6 GRADES)

●M21. Could he read and write?

●M22. How much education did your (HEAD'S) mother have?

V8033

\_\_\_\_\_

(IF FEWER THAN 6 GRADES)

●M23. Could she read and write?

●M24. Are you (HEAD) a veteran?

V8034

1. YES

5. NO

●M25. How many years have you worked since you were 18?

V8035

\_\_\_\_\_ YEARS

00. NONE → GO TO M28

●M26. How many of these years did you work full-time for most of the year?

V8036

\_\_\_\_\_ YEARS

ALL → GO TO M28

M27. During the years that you were not working full-time, how much of the time did you work?

\_\_\_\_\_

\_\_\_\_\_

\_\_\_\_\_

V8037 V8038

●M28. How many grades of school did you (HEAD) finish?

V8039

GRADES OF SCHOOL

COLLEGE

00	01	02	03	04	05	06	07	08	09	10	11	12	13	14	15	16	17+
----	----	----	----	----	----	----	----	----	----	----	----	----	----	----	----	----	-----

●M29. Did you get any other training?

V8040

1. YES 5. NO

TURN TO P. 54, M37

●M30. What was it?

V8041

\_\_\_\_\_

\_\_\_\_\_

●M31. Do you have any trouble reading?

V8042

\_\_\_\_\_

●M32. Did you have any other schooling?

V8043

1. YES 5. NO

TURN TO P. 54, M37

●M33. What other schooling did you have?

V8044

\_\_\_\_\_

\_\_\_\_\_

\_\_\_\_\_

M34. What college was that?

\_\_\_\_\_

●M35. Do you have a college degree?

V8045

1. YES 5. NO

TURN TO P. 54, M37

●M36. Do you have any advanced degrees?

V8046

1. YES 5. NO

M37. Now we would like to ask for your religious preference. This involves a right that is protected by the United States Constitution. You are under no obligation to answer these questions; and, if for any reason, you decide you do not wish to answer them, we will accept and respect your decision. The information requested is important to us, and we hope you will decide to answer them.

May we record your religious preference?

1. YES

5. NO → GO TO M40

M38. Is your religious preference Protestant, Catholic, or Jewish, or what?  
V8048

7. PROTESTANT

8. CATHOLIC

9. JEWISH

OTHER (SPECIFY): \_\_\_\_\_

GO TO M40

M39. What denomination is that? \_\_\_\_\_

M40. EXACT TIME NOW: \_\_\_\_\_

TURN TO P. 3 OF REINTERVIEW COVER SHEET OR  
TURN TO P. 4 OF SPLITOFF COVER SHEET

COMPLETE AFTER INTERVIEW (see TN1 and TN2)

M41. Who was your Respondent? Indicate relationship to Head. \_\_\_\_\_  
V8049

M42. Total number of calls required to obtain interview (see item 9 of cover sheet): \_\_\_\_\_  
V8050