

P. 457705; 04  
V8202  
For Office Use Only

# The Study of Family Economics

## 1982



**SURVEY RESEARCH CENTER**  
INSTITUTE FOR SOCIAL RESEARCH  
THE UNIVERSITY OF MICHIGAN  
ANN ARBOR, MICHIGAN 48106

1. INTERVIEWER'S LABEL

- 2. Home Area \_\_\_\_\_
- 3. Your Iw No. \_\_\_\_\_
- 4. Iw date V8349 \_\_\_\_\_
- 5. Iw Length V8350 \_\_\_\_\_ MIN

- 6. Pre-edit Date \_\_\_\_\_
- 7a. Post-edit Date \_\_\_\_\_
- 7b. Post-edit Length \_\_\_\_\_ MIN

V8335 68 ID	V8336 69 ID	V8337 70 ID
V8338 71 ID	V8339 72 ID	V8340 73 ID
V8341 74 ID	V8342 75 ID	V8343 76 ID
V8344 77 ID	V8345 78 ID	V8346 79 ID
V8347 80 ID	V8348 81 ID	

For Office Use Only

**Before you begin**

Be sure you have prelisted at K34, p. 37, all Other FU Members, age 16 or older, using the instructions at K34a and the computer family listing labels in the 1981 and 1982 cover sheets.

REVIEWED:

BY SUPERVISOR \_\_\_\_\_ (DATE)

BY FIELD OFFICE \_\_\_\_\_ (DATE)

For Office Use Only

# THUMBNAIL SKETCH

REMEMBER: NO NAMES OR OTHER IDENTIFYING INFORMATION SHOULD APPEAR IN A THUMBNAIL!!

- TN1. Who was your Respondent? Indicate relationship to Head: V8673
- TN2. Total number of calls required to obtain interview (see item 9 of cover sheet): V8674

TN3. Are there people living in this household unit (HU) who are not included in this family unit (FU)?

YES

NO

→ GO TO TN4

Explain situation: \_\_\_\_\_  
\_\_\_\_\_  
\_\_\_\_\_

TN4. Please provide a few words about this FU which might help editors and coders understand any potentially confusing family situations or relationships (such as, which FU members are parents of grandchildren, who are actual parents of stepchildren, etc.):

\_\_\_\_\_  
\_\_\_\_\_  
\_\_\_\_\_  
\_\_\_\_\_

TN5. Describe any ambiguous or conflicting situation(s) in this interview that you want editors and coders to know about:

\_\_\_\_\_  
\_\_\_\_\_  
\_\_\_\_\_  
\_\_\_\_\_

TN6. How would you describe the interview situation? Please add any other clarifying remarks that will be helpful to editors and coders when this interview is processed, or if this R should be recontacted for missing information from Ann Arbor:

\_\_\_\_\_  
\_\_\_\_\_  
\_\_\_\_\_  
\_\_\_\_\_

SECTION A: TRANSPORTATION

A1. EXACT TIME NOW: \_\_\_\_\_

● A2. Do you (or anyone else in the family here) own a car or truck?  
V8357

1. YES

5. NO

→ TURN TO P. 2,  
SECTION B



● A3. How many cars and trucks do you (and your family living here) own?  
          V8358           NUMBER

● A4. During the last year, about how many miles did you (and your family) drive in your [car(s)/(and) truck(s)]?  
          V8359            
 \_\_\_\_\_  
 \_\_\_\_\_  
 \_\_\_\_\_

## SECTION B: HOUSING

- B1. How many rooms do you have (for your family) not counting bathrooms?

V8360 ROOMS

- B2. How is your (home/apartment) heated--with gas, electricity, oil, or what?

V8361-First Mention  
V8362-Second Mention

1. GAS	2. ELECTRICITY	3. OIL	OTHER (SPECIFY): 7. _____ _____	8. DON'T KNOW
--------	----------------	--------	---------------------------------------	---------------

- B3. There are government programs that give money to people to help them pay for heating their homes. Did you receive any such help with heating bills from this last winter (1981-82)?

V8363

1. YES	5. NO → GO TO B5
--------	------------------

- B4. About how much did that amount to?

\$ V8227 AMOUNT  
(Edited Variable)

- B5. Do you own the (home/apartment), pay rent, or what?

V8364

1. OWNS OR IS BUYING	5. PAYS RENT TURN TO P. 3, B9	8. NEITHER OWNS NOR RENTS TURN TO P. 3, B13
----------------------	----------------------------------	--

- B6. Could you tell me what the present value of your (house/apartment/farm) is--I mean about what it would bring if you sold it today?

\$ V8217 HOUSE VALUE  
(Edited Variable)

- B7. About how much are your total yearly property taxes, including city, county, and school taxes?

\$ V8219 PROPERTY TAX PER YEAR  
(Edited Variable)

- B8. About how much did heat, electricity, and water cost you last year?

\$ V8225 (Edited Var.) UTILITIES IN 1981

TURN TO P. 4, B17

## ASK IF R PAYS RENT

B9. About how much rent do you pay a month? [IF R LIVES WITH NON-FU MEMBERS,  
PROBE: "Is that only your (FU'S) share of the rent?"]

\$ V8221 \_\_\_\_\_ FU'S SHARE OF RENT PER MONTH  
(Edited Variable)

B10. Do you pay for heat, electricity, or water yourself?  
V8365

1. YES

5. NO

→ TURN TO P. 4, B17

B11. About how much did they cost you altogether last year?

\$ V8225 \_\_\_\_\_ UTILITIES IN 1981  
(Edited Variable)

B12. Is heating included in your monthly rent?  
V8366

1. YES

5. NO

TURN TO P. 4, B17

## ASK IF R NEITHER OWNS NOR RENTS

B13. How is that? \_\_\_\_\_

V8367

B14. How much would it rent for if it were rented?

\$ \_\_\_\_\_ PER MONTH (OR) \$ V8223 \_\_\_\_\_ PER YEAR  
AMOUNT AMOUNT  
(Edited Variable)

B15. Do you pay for heat, electricity, or water yourself?  
V8368

1. YES

5. NO

→ TURN TO P. 4, B17

B16. How much did they cost you altogether last year?

\$ V8225 \_\_\_\_\_ UTILITIES IN 1981  
(Edited Variable)

TURN TO P. 4, B17

ASK EVERYONE

● B17. Have you (HEAD) moved any time since the spring of 1981?  
V8369

1. YES

5. NO

→ GO TO B19

● B18. Why did you (HEAD) move? \_\_\_\_\_  
V8370  
\_\_\_\_\_  
\_\_\_\_\_

● B19. Do you think you (HEAD) might move in the next couple of years?  
V8371

1. YES, MIGHT, OR MAYBE

5. NO

8. DON'T KNOW

TURN TO P. 5, SECTION C

● B20. Would you say you definitely will move, probably will move, or are you more uncertain?  
V8372

1. DEFINITELY      2. PROBABLY      3. MORE UNCERTAIN

● B21. Why might you move? \_\_\_\_\_  
V8373  
\_\_\_\_\_  
\_\_\_\_\_  
\_\_\_\_\_

SECTION C: EMPLOYMENT OF HEAD

● C1. We would like to know about what you do--are you (HEAD) working now, looking for work, retired, a student, (a housewife), or what?

V8374

1. WORKING NOW	ONLY 2. TEMPORARILY LAID OFF	LOOKING 3. FOR WORK, UNEMPLOYED	4. RETIRED	CHECK ALL THAT APPLY, TURN TO P. 21, SECTION E
TURN TO P. 15, SECTION D			5. PERMANENTLY DISABLED	
			6. HOUSEWIFE	
			7. STUDENT	
8. OTHER (SPECIFY): _____				

GO TO C2 IF HEAD HAS JOB, OTHERWISE TURN TO P. 21, SECTION E

● C2. Do you work for someone else, yourself, or what?

V8375

1. SOMEONE ELSE	2. BOTH SOMEONE ELSE AND SELF	3. SELF ONLY	TURN TO P. 6, C7
-----------------	-------------------------------	--------------	------------------

● C3. (In your work for someone else,) do you work for the federal, state, or local government?

V8376

1. YES	5. NO
--------	-------

● C4. Is your current job covered by a union contract?

V8377

1. YES	5. NO	GO TO C6
--------	-------	----------

● C5. Do you belong to that labor union?

V8378

1. YES	5. NO
--------	-------

C6. How long have you worked for your present employer?

V8379 MONTHS (OR) YEARS ● MOS

--	--	--

C7. What is your main occupation? What sort of work do you do?

\_\_\_\_\_

OCC                      IND

●     ●

V8380                      V8381

C8. Tell me a little more about what you do.

\_\_\_\_\_

\_\_\_\_\_

C9. What kind of business or industry is that in?

\_\_\_\_\_

\_\_\_\_\_

● C10. (On your main job,) are you salaried, paid by the hour, or what?

V8382

1. SALARIED

3. PAID BY HOUR

7. OTHER

C11. How much is your salary?  
V8383

\$ \_\_\_\_\_ PER WEEK

OR

\$ \_\_\_\_\_ PER MONTH

OR

\$ \_\_\_\_\_ PER YEAR

● C12. If you were to work more hours than usual during some week, would you get paid for those extra hours of work?  
V8384

1. YES                      5. NO

TURN TO  
P. 7, C18

● C13. About how much would you make per hour for those extra hours?

\$ V8385 \_\_\_\_\_ PER HOUR

TIME AND A HALF

DOUBLE TIME

C14. What is your hourly wage rate for your regular work time?  
\$ V8386 \_\_\_\_\_ PER HOUR

C15. What is your hourly wage rate for overtime?  
\$ V8387 \_\_\_\_\_ PER HOUR

TIME AND A HALF

DOUBLE TIME

● C16. How is that?  
V8388

\_\_\_\_\_

\_\_\_\_\_

\_\_\_\_\_

\_\_\_\_\_

\_\_\_\_\_

\_\_\_\_\_

\_\_\_\_\_

● C17. If you worked an extra hour, how much would you earn for that hour?  
\$ V8389 \_\_\_\_\_ PER HOUR

● REG

● OT

● OT

● REG

● OT



C18. How long have you had your present position?

MOS

MONTHS     OR     YEARS    ●

C19. INTERVIEWER CHECKPOINT

<input type="checkbox"/>	A. HEAD HAS HAD PRESENT POSITION <u>ONE YEAR OR MORE</u> → TURN TO P. 8, C22
<input type="checkbox"/>	B. HEAD HAS HAD PRESENT POSITION <u>LESS THAN ONE YEAR</u>

● C20. What happened to the job you had before--did the company go out of business, were you laid off, promoted, were you not working, or what?

V8391

---

---

---

---

---

---

---

---

5. NO PREVIOUS JOB
-----------------------

TURN TO P. 8, C22

● C21. On the whole, would you say your present job is better or worse than the one you had before?

V8392

1. BETTER	5. WORSE	3. SAME
-----------	----------	---------

● C22. We're interested in how you spent your time from January through December, 1981. Did you miss any work in 1981 because someone else in the family was sick?

V8393

1. YES

5. NO

→ GO TO C24

● C23. How much work did you miss?

\_\_\_\_\_ DAYS V8394 WEEKS \_\_\_\_\_ MONTHS

Total Annual Hours = Edited Variable 8230

● C24. Did you miss any work in 1981 because you were sick?

V8395

1. YES

5. NO

→ GO TO C26

● C25. How much work did you miss?

\_\_\_\_\_ DAYS V8396 WEEKS \_\_\_\_\_ MONTHS

Total Annual Hours = Edited Variable 8232

● C26. Did you take any vacation or time off during 1981?

V8397

1. YES

5. NO

→ GO TO C28

● C27. How much vacation or time off did you take?

\_\_\_\_\_ DAYS V8398 WEEKS \_\_\_\_\_ MONTHS

● C28. Did you miss any work in 1981 because you were on strike?

V8399

1. YES

5. NO

→ GO TO C30

● C29. How much work did you miss?

\_\_\_\_\_ DAYS V8400 WEEKS \_\_\_\_\_ MONTHS

Total Annual Hours = Edited Variable 8234

● C30. Did you miss any work in 1981 because you were unemployed or temporarily laid off?

V8401

1. YES

5. NO

→ GO TO C32

● C31. How much work did you miss?

\_\_\_\_\_ DAYS V8402 WEEKS \_\_\_\_\_ MONTHS

Total Annual Hours = Edited Variable 8236

● C32. Then, how many weeks did you actually work on your main job in 1981?

V8403 WEEKS IN 1981

● C33. And, on the average, how many hours a week did you work on your main job in 1981?

V8404 HOURS PER WEEK IN 1981

NOTE: USE THIS SPACE FOR CALCULATING TOTAL WORK WEEKS OR MONTHS, NOT RECORDING RESPONSES

\_\_\_\_\_

+ \_\_\_\_\_

+ \_\_\_\_\_

+ \_\_\_\_\_

+ \_\_\_\_\_

+ \_\_\_\_\_

TOTAL \_\_\_\_\_

ALL 52 WEEKS OR 12 MONTHS OF 1981 ACCOUNTED FOR? IF TOTAL DOES NOT EQUAL 52 WEEKS OR 12 MONTHS, ASK R TO HELP YOU RECONCILE DATA OR EXPLAIN SITUATION BELOW:

Total Annual Work Hours = Edited Variable 8228

\_\_\_\_\_  
\_\_\_\_\_

- C34. Did you work any overtime which isn't included in that?  
V8405

1. YES	5. NO → GO TO C36
--------	-------------------

↓

C35. How many hours did that overtime amount to in 1981?

\_\_\_\_\_ OVERTIME HOURS IN 1981

- C36. Did you have any extra jobs or other ways of making money in addition to your main job in 1981?  
V8406

1. YES	5. NO → GO TO C42
--------	-------------------

↓

OCC	

V8407

C37. What did you do? \_\_\_\_\_  
\_\_\_\_\_

● C38. Anything else? \_\_\_\_\_  
\_\_\_\_\_

V8408

C39. About how much did you make per hour at this?

\$ V8409

RATE

--	--	--	--

● C40. And, how many weeks did you work on your extra job(s) in 1981?

V8410 WEEKS IN 1981

● C41. On the average, how many hours a week did you work on your extra job(s)?

V8411 HOURS PER WEEK IN 1981

C42. INTERVIEWER CHECKPOINT (SEE P. 8, C31)

- |                          |   |
|--------------------------|---|
| <input type="checkbox"/> | A. HEAD MISSED A WEEK OR MORE OF WORK IN 1981 BECAUSE UNEMPLOYED OR TEMPORARILY LAID OFF (NOT BECAUSE OF STRIKE) → TURN TO P. 10, C43 |
| <input type="checkbox"/> | B. ALL OTHERS → TURN TO P. 13, C74  |

- C43. Now I'd like to ask you about the last time in 1981 that you were unemployed or temporarily laid off. In what month and year did that period first begin? (IF R SAYS "January, 1981," ASK: Did that period actually begin before January 1981? IF "Yes," ASK: When did it first begin?)

\_\_\_\_\_ V8412 \_\_\_\_\_ MONTH (AND) \_\_\_\_\_ V8413 \_\_\_\_\_ YEAR

- C44. How many weeks was it before you returned to work?  
V8414

            OTHER (SPECIFY): \_\_\_\_\_ WEEKS

GO TO C49

- C45. Sometimes people become discouraged with job-hunting. V8415  
During this \_\_\_\_\_-week period, was there ever a time when 4 or more weeks passed during which you did not look for a job?

- C46. Sometimes people become discouraged with job-hunting. V8416  
During this \_\_\_\_\_-week period, was there ever a time when 4 or more weeks passed during which you did not look for a job?

GO TO C49

- C47. Did this happen more than once? V8417

GO TO C49

- C48. How many times did this happen? V8418 SEPARATE TIMES

C49. INTERVIEWER CHECKPOINT (SEE C43)

A. HEAD'S LAST PERIOD OF UNEMPLOYMENT OR LAYOFF BEGAN IN 1981  
 B. HEAD'S LAST PERIOD OF UNEMPLOYMENT OR LAYOFF BEGAN IN 1980 OR EARLIER → TURN TO P. 12, C64

- C50. Was there another period in 1981, before the last one, when you were unemployed or temporarily laid off?

V8419

     → TURN TO P. 12, C64

- C51. In what month and year did that period begin?

\_\_\_\_\_ V8420 \_\_\_\_\_ MONTH (AND) \_\_\_\_\_ V8421 \_\_\_\_\_ YEAR

● C52. How many weeks was it before you returned to work?

V8422

001	002	003	004	005	006	007	008	OTHER (SPECIFY): _____ WEEKS
-----	-----	-----	-----	-----	-----	-----	-----	------------------------------

GO TO C57

● C53. Sometimes people become discouraged with job-hunting. During this \_\_\_\_\_-week period, was there ever a time when 4 or more weeks passed during which you did not look for a job?

V8423

1. YES      5. NO

● C54. Sometimes people become discouraged with job-hunting. During this \_\_\_\_\_-week period, was there ever a time when 4 or more weeks passed during which you did not look for a job?

V8424

1. YES      5. NO

GO TO C57

● C55. Did this happen more than once?

V8425

1. YES      5. NO

GO TO C57

● C56. How many times did this happen?

\_\_\_\_\_ V8426 SEPARATE TIMES

● C57. Was there another period in 1981, before this one, when you were unemployed or temporarily laid off?

V8427

1. YES      5. NO → TURN TO P. 12, C64

● C58. In what month and year did that period begin?

\_\_\_\_\_ V8428 MONTH AND \_\_\_\_\_ V8429 YEAR

● C59. How many weeks was it before you returned to work?

V8430

001	002	003	004	005	006	007	008	OTHER (SPECIFY): _____ WEEKS
-----	-----	-----	-----	-----	-----	-----	-----	------------------------------

TURN TO P. 12, C64

● C60. Sometimes people become discouraged with job-hunting. During this \_\_\_\_\_-week period, was there ever a time when 4 or more weeks passed during which you did not look for a job?

V8431

1. YES      5. NO

● C61. Sometimes people become discouraged with job-hunting. During this \_\_\_\_\_-week period, was there ever a time when 4 or more weeks passed during which you did not look for a job?

V8432

1. YES      5. NO

TURN TO P. 12, C64

● C62. Did this happen more than once?

V8433

1. YES      5. NO

TURN TO P. 12, C64

● C63. How many times did this happen?

\_\_\_\_\_ V8434 SEPARATE TIMES

TURN TO P. 12, C64

- C64. We are interested in how people replace lost earnings during unemployment. During your last period of (unemployment/layoff) in 1981, did you receive unemployment compensation?

V8435

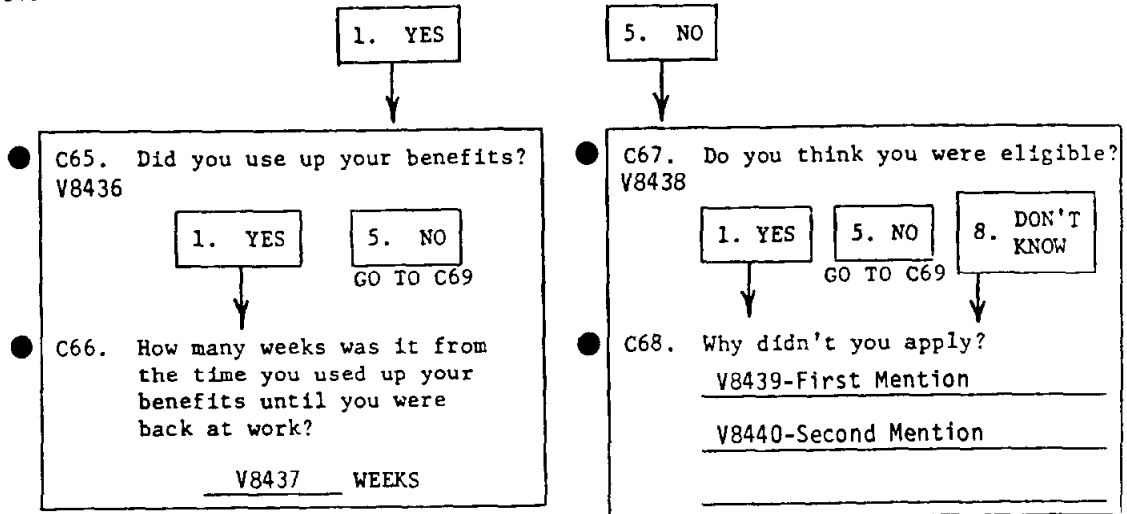

- C69. (Still) thinking about your last period of (unemployment/layoff) in 1981, did you have any (other) sources of income?

V8441

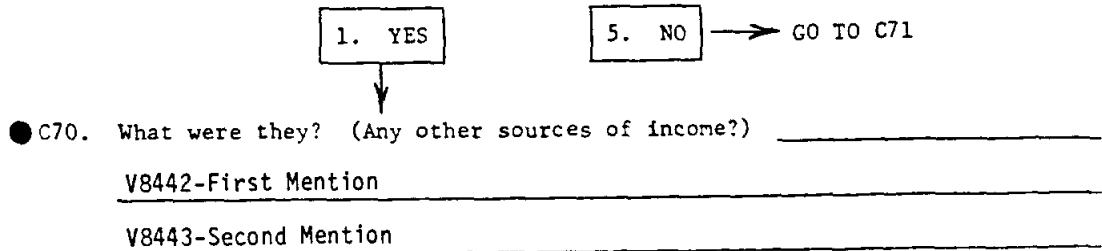

- C71. [Still thinking about your last period of (unemployment/layoff) in 1981], did you eventually return to the same employer?

V8444



- C72. Did you go back to the same type of job?

V8445



- C73. Did you go back to work at a lower, higher, or at the same wage rate that you received before becoming (unemployed/laid off)?

V8446



ASK EVERYONE

● C74. Now thinking about your job(s) over the past year, was there more work available on (your job/any of your jobs) so that you could have worked more if you had wanted to?

V8447

1. YES

5. NO

C75. How much would you have earned per hour?

\$ V8448 PER HOUR

●

RATE

● C76. Could you have worked less if you had wanted to?

V8449

1. YES  5. NO

GO TO C81

● C77. Would you have preferred to work less even if you earned less money?

V8450

1. YES  5. NO

● C78. Would you have liked to work more if you could have found more work?

V8451

1. YES  5. NO

GO TO C81

● C79. Could you have worked less if you wanted to?

V8452

1. YES  5. NO

GO TO C81

● C80. Would you have preferred to work less even if you earned less money?

V8453

1. YES  5. NO

● C81. About how many miles is it to where you work?

V8454 MILES ONE WAY

## 14

- C82. Have you been thinking about getting a new job, or will you keep the job you have now?

V8455

1. THINKING ABOUT GETTING A NEW JOB

5. KEEP JOB HAVE NOW

→ GO TO C84

- C83. Have you been doing anything in particular about it?

V8456

1. YES

5. NO

- C84. INTERVIEWER CHECKPOINT

V8457

 1. HEAD IS UNDER AGE 45 → TURN TO P. 22, SECTION F

 2. HEAD IS AGE 45 TO 64

 3. HEAD IS AGE 65 OR OLDER

- C85. Now I have a question about retirement and planning for the future. At what age do you think you will retire from the main work you are now doing?

V8458 AGE

97. NEVER

TURN TO P. 22, SECTION F

98. DON'T KNOW

- C86. Do you think you will retire before you are 65?

V8459

1. YES

5. NO

DON'T  
8. KNOW;  
DEPENDS

- C87. Now I have a question about retirement and planning for the future. At what age do you think you will retire from the main work you are now doing?

V8460 AGE

97. NEVER

98. DON'T KNOW

TURN TO P. 22, SECTION F



SECTION D: HEAD LOOKING FOR WORK, UNEMPLOYED IN C1

D1. What kind of job are you looking for?

\_\_\_\_\_

OCC  
[ ] [ ]  
V8461

D2. Will you have to get any training to qualify?  
V8462

1. YES      5. NO      8. DON'T KNOW

D3. Have you been doing anything in the last four weeks to find a job?  
V8463

1. YES      5. NO → GO TO D5

D4. How many places have you been to in the last four weeks to find out about a job?

V8464

0. NONE   1. ONE   2. TWO   3. THREE   4. FOUR   5. FIVE OR MORE   8. DON'T KNOW

D5. What is the lowest wage or salary you would accept on any job?

\$ \_\_\_\_\_ PER \_\_\_\_\_

RATE  
[ ] [ ] [ ] [ ]  
V8465

D6. How long have you been looking for work?

\_\_\_\_\_

WKS  
[ ] [ ]  
V8466

D7. Have you ever had a job?  
V8467

1. YES      5. NO → TURN TO P. 20, D56

D8. What sort of work did you do on your last job? What was your occupation?  
 \_\_\_\_\_  
 \_\_\_\_\_  
 OCC      IND  
 [ ] [ ] [ ] [ ]      [ ] [ ] [ ] [ ]  
 V8468      V8469

D9. What kind of business or industry was that in?  
 \_\_\_\_\_

D10. What happened to that job--did the company go out of business, were you laid off, or what?  
 \_\_\_\_\_  
 V8470

D11. When did you last work? V8471  
 \_\_\_\_\_

D12. We're interested in knowing how you spent your time from January through December, 1981, regardless of whether or not you were employed. Did you take any vacation or time off during 1981?

V8472

1. YES

5. NO

GO TO D14

D13. How much vacation or time off did you take?

DAYS V8473 WEEKS MONTHS

D14. Did you miss any work in 1981 because someone else in the family was sick?

V8474

1. YES

5. NO

GO TO D16

D15. How much work did you miss?

DAYS V8475 WEEKS MONTHS

Total Annual Hours = Edited Variable 8230

D16. Did you miss any work in 1981 because you were sick?

V8476

1. YES

5. NO

GO TO D18

D17. How much work did you miss?

DAYS V8477 WEEKS MONTHS

Total Annual Hours = Edited Variable 8232

D18. Did you miss any work in 1981 because you were on strike?

V8478

1. YES

5. NO

GO TO D20

D19. How much work did you miss?

DAYS V8479 WEEKS MONTHS

Total Annual Hours = Edited Variable 8234

D20. Did you miss any work in 1981 because you were unemployed or temporarily laid off?

V8480

1. YES

5. NO

GO TO D22

D21. How much work did you miss?

DAYS V8481 WEEKS MONTHS

Total Annual Hours = Edited Variable 8236

D22. Then, how many weeks did you actually work on your job in 1981?

V8482 WEEKS IN 1981

D23. And, on the average, how many hours a week did you work on your main job in 1981?

V8483 HOURS PER WEEK IN 1981

TWER: USE THIS SPACE FOR CALCULATING TOTAL WORK WEEKS OR MONTHS, NOT RECORDING RESPONSES

+ \_\_\_\_\_

+ \_\_\_\_\_

+ \_\_\_\_\_

+ \_\_\_\_\_

+ \_\_\_\_\_

TOTAL \_\_\_\_\_

ALL 52 WEEKS OR 12 MONTHS OF 1981 ACCOUNTED FOR? IF TOTAL DOES NOT EQUAL 52 WEEKS OR 12 MONTHS, ASK R TO HELP YOU RECONCILE DATA OR EXPLAIN SITUATION BELOW:

Total Annual Work Hours = Edited Variable 8228

D24. INTERVIEWER CHECKPOINT (SEE P. 16, D21)

<input type="checkbox"/>	A. HEAD MISSED A WEEK OR MORE OF WORK IN 1981 BECAUSE UNEMPLOYED OR TEMPORARILY LAID OFF (NOT ON STRIKE)
<input type="checkbox"/>	B. ALL OTHERS → TURN TO P. 20, D56

D25. Now I'd like to ask you about the last time in 1981 that you were unemployed or temporarily laid off. In what month and year did that period first begin? (IF R SAYS "January, 1981," ASK: Did that period actually begin before January, 1981? IF "Yes," ASK: When did it first begin?)

\_\_\_\_\_ V8484 \_\_\_\_\_ MONTH (AND) \_\_\_\_\_ V8485 \_\_\_\_\_ YEAR

D26. How many weeks was it before you returned to work?

001	002	003	004	005	006	007	008	OTHER (SPECIFY): _____ WEEKS	97. STILL LOOKING
-----	-----	-----	-----	-----	-----	-----	-----	---------------------------------	-------------------

GO TO D31

V8486

D27. Sometimes people become discouraged with job-hunting. During this \_\_\_\_\_-week period, was there ever a time when 4 or more weeks passed during which you did not look for a job?

V8487

1. YES      5. NO

D28. Sometimes people become discouraged with job-hunting. During this \_\_\_\_\_-week period, was there ever a time when 4 or more weeks passed during which you did not look for a job?

V8488

1. YES      5. NO  
GO TO D31

D29. Did this happen more than once?

V8489

1. YES      5. NO  
GO TO D31

D30. How many times did this happen?

\_\_\_\_\_ V8490 SEPARATE TIMES

D31. INTERVIEWER CHECKPOINT (SEE D25)

<input type="checkbox"/>	A. HEAD'S LAST PERIOD OF UNEMPLOYMENT OR LAYOFF BEGAN IN 1981	TURN TO
<input type="checkbox"/>	B. HEAD'S LAST PERIOD OF UNEMPLOYMENT OR LAYOFF BEGAN IN 1980 OR EARLIER	→ P. 19, D46

D32. Was there another period in 1981, before the last one, when you were unemployed or temporarily laid off?

V8491

1. YES      5. NO → TURN TO P. 19, D46

D33. In what month and year did that period begin?

\_\_\_\_\_ V8492 \_\_\_\_\_ MONTH (AND) \_\_\_\_\_ V8493 \_\_\_\_\_ YEAR

D34. How many weeks was it before you returned to work?

001 002 003 004 005 006 007 008

V8494

GO TO D39

OTHER (SPECIFY):  
\_\_\_\_\_ WEEKS

97. STILL LOOKING

D35. Sometimes people become discouraged with job-hunting. During this \_\_\_\_\_-week period, was there ever a time when 4 or more weeks passed during which you did not look for a job?

V8495

1. YES

5. NO

D36. Sometimes people become discouraged with job-hunting. During this \_\_\_\_\_-week period, was there ever a time when 4 or more weeks passed during which you did not look for a job?

V8496

1. YES

5. NO

GO TO D39

D37. Did this happen more than once?

V8497

1. YES

5. NO

GO TO D39

D38. How many times did this happen?

V8498 SEPARATE TIMES

D39. Was there another period in 1981, before this one, when you were unemployed or temporarily laid off?

V8499

1. YES

5. NO

TURN TO P. 19, D46

D40. In what month and year did that period begin?

V8500

MONTH

AND

V8501

YEAR

D41. How many weeks was it before you returned to work?

001 002 003 004 005 006 007 008

V8502

TURN TO P. 19, D46

OTHER (SPECIFY):  
\_\_\_\_\_ WEEKS

97. STILL LOOKING

D42. Sometimes people become discouraged with job-hunting. During this \_\_\_\_\_-week period, was there ever a time when 4 or more weeks passed during which you did not look for a job?

V8503

1. YES

5. NO

D43. Sometimes people become discouraged with job-hunting. During this \_\_\_\_\_-week period, was there ever a time when 4 or more weeks passed during which you did not look for a job?

V8504

1. YES

5. NO

TURN TO P. 19, D46

D44. Did this happen more than once?

V8505

1. YES

5. NO

TURN TO P. 19, D46

D45. How many times did this happen?

V8506 SEPARATE TIMES

- D46. We are interested in how people replace lost earnings during unemployment. During your last period of (unemployment/layoff) in 1981, did you receive unemployment compensation?

V8507

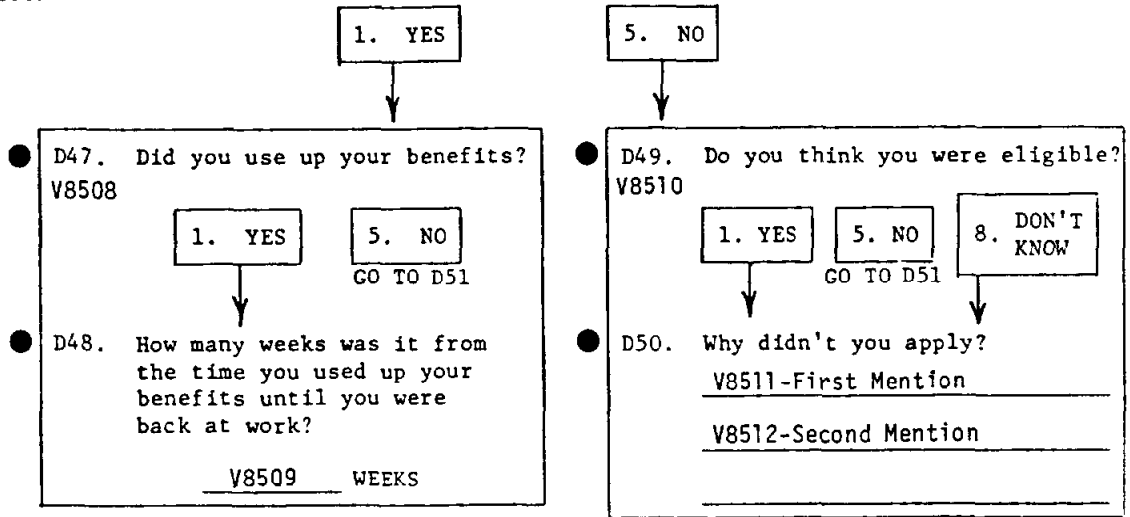

- D51. (Still) thinking about your last period of (unemployment/layoff) in 1981, did you have any (other) sources of income?

V8513

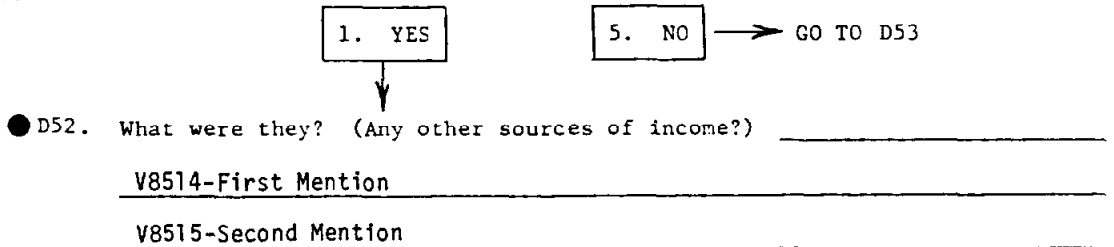

- D53. [Still thinking about your last period of (unemployment/layoff) in 1981], did you eventually return to the same employer?

V8516

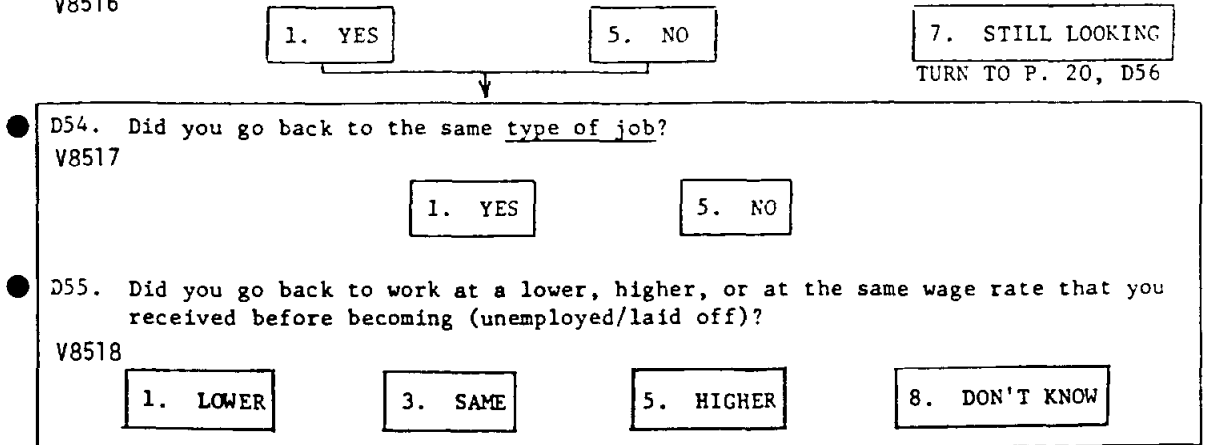

● D56. INTERVIEWER CHECKPOINT

V8519  1. HEAD IS UNDER AGE 45 → TURN TO P. 22, SECTION F

2. HEAD IS AGE 45 TO 64

3. HEAD IS AGE 65 OR OLDER

● D57. Now I have a question about retirement and planning for the future. At what age do you think you will retire from the main work you are now seeking?

V8520 AGE  97. NEVER

TURN TO P. 22, SECTION F

98. DON'T KNOW

● D58. Do you think you will retire before you are 65?

V8521  1. YES  5. NO  DON'T 8. KNOW; DEPENDS

● D59. Now I have a question about retirement and planning for the future. At what age do you think you will retire from the main work you are now seeking?

V8522 AGE  97. NEVER

98. DON'T KNOW

TURN TO P. 22, SECTION F

SECTION E: HEAD IS RETIRED, HOUSEWIFE, STUDENT, PERMANENTLY DISABLED IN C1

● E1. INTERVIEWER CHECKPOINT

V8523  1. HEAD IS RETIRED  
 5. HEAD IS PERMANENTLY DISABLED, HOUSEWIFE, STUDENT, OR OTHER → GO TO E3

● E2. In what year did you retire?           V8524          

● E3. During 1981, did you do any work for money?

V8525  1. YES                       5. NO → GO TO E10 ● 

OCC	

 ● 

IND	

  
V8526 V8527

E4. What kind of work did you do? What was your occupation? \_\_\_\_\_  
 \_\_\_\_\_

E5. What kind of business or industry was that in? \_\_\_\_\_  
 \_\_\_\_\_

● E6. How many weeks did you work last year?           V8528           WEEKS IN 1981    Total Annual Work Hours =  
 Edited Variable 8229

● E7. About how many hours a week did you work?           V8529           HOURS PER WEEK IN 1981

● E8. Are you still working?  1. YES                       5. NO  
 V8530                      GO TO E10                      ↓

● E9. What happened to that job--did the company go out of business, were you laid off, or what?  
          V8531            
 \_\_\_\_\_

● E10. Are you thinking of getting (a/another) job in the future?

V8532  1. YES                       5. NO → TURN TO P. 22,  
 SECTION F

● E11. When might that be? (How soon?) \_\_\_\_\_  
 V8533

● E12. Would you have to get any training to qualify?  
 V8534  1. YES                       5. NO                       8. DON'T KNOW

● E13. Have you been doing anything in the last four weeks to find a job?  
 V8535  1. YES                       5. NO → TURN TO P. 22,  
 SECTION F

● E14. How many places have you been to in the last four weeks to find out about a job?  
 V8536  0. NONE     1. ONE     2. TWO     3. THREE     4. FOUR     5. FIVE OR MORE     8. DON'T KNOW

SECTION F: EMPLOYMENT OF WIFE/FRIEND

F1. INTERVIEWER CHECKPOINT

V8537

1. HEAD IS MALE WHO HAS WIFE IN FU (REMEMBER: FEMALE FRIEND LIVING IN FU ONE YEAR OR MORE IS CONSIDERED WIFE)

2. HEAD IS MALE WHO DOES NOT HAVE WIFE IN FU → TURN TO P. 29, SECTION J

3. HEAD IS FEMALE → TURN TO P. 29, SECTION J

F2. We would like to know about what your (wife/friend) does--is she working now, looking for work, retired, a student, a housewife, or what?

V8538

1. WORKING NOW

2. ONLY TEMPORARILY LAID OFF

3. LOOKING FOR WORK, UNEMPLOYED  
TURN TO P. 26, SECTION G

4. RETIRED

5. PERMANENTLY DISABLED

6. HOUSEWIFE

7. STUDENT

8. OTHER (SPECIFY): \_\_\_\_\_

CHECK ALL THAT APPLY; TURN TO P. 28, SECTION H

GO TO F3 IF HAS JOB, OTHERWISE TURN TO P. 28, SECTION H

F3. Does your (wife/friend) work for someone else, herself, or what?

V8539

1. SOMEONE ELSE

2. BOTH SOMEONE ELSE AND SELF

3. SELF ONLY  
TURN TO P. 23, F8

F4. (In her work for someone else) does she work for the federal, state, or local government?

V8540

1. YES

5. NO

F5. Is her current job covered by a union contract?

V8541

1. YES

5. NO → GO TO F7

F6. Does she belong to that union?

V8542

1. YES

5. NO

F7. How long has your (wife/friend) worked for her present employer?

V8543 MONTHS (OR) YEARS

MOS

•



F8. What is your (wife's/friend's) main occupation? What sort of work does she do?

\_\_\_\_\_  
\_\_\_\_\_  
\_\_\_\_\_

OCC IND  
V8544 V8545

F9. Tell me a little more about what she does.

\_\_\_\_\_  
\_\_\_\_\_

F10. What kind of business or industry is that in?

\_\_\_\_\_

F11. Is your (wife/friend) salaried, paid by the hour, or what?

V8546

1. SALARIED

3. PAID BY THE HOUR

7. OTHER

F12. How much is her salary?  
\$ \_\_\_\_\_ PER WEEK  
OR  
\$ \_\_\_\_\_ PER MONTH  
OR  
\$ \_\_\_\_\_ PER YEAR

F13. What is her hourly wage rate for her regular work time?  
\$ \_\_\_\_\_ PER HOUR

F14. How is that?  
V8549  
\_\_\_\_\_  
\_\_\_\_\_  
\_\_\_\_\_

REG  
V8548

REG  
V8547

F15. How long has your (wife/friend) had her present position?

V8550 MONTHS OR YEARS

MOS

F16. INTERVIEWER CHECKPOINT

A. WIFE HAS HAD PRESENT POSITION LESS THAN ONE YEAR  
 B. WIFE HAS HAD PRESENT POSITION ONE YEAR OR MORE → TURN TO P. 24, F18

F17. What happened to the job she had before—did the company go out of business, was she laid off, promoted, not working, or what?

V8551

\_\_\_\_\_  
\_\_\_\_\_

NO  
5. PREVIOUS  
JOB

F18. We're interested in how your (wife/friend) spent her time from January through December, 1981. Did she miss any work in 1981 because someone else in the family was sick?

V8552

1. YES 5. NO -> GO TO F20

F19. How much work did she miss?

DAYS V8553 WEEKS MONTHS Total Annual Hours = Edited Variable 8240

F20. Did your (wife/friend) miss any work in 1981 because she was sick?

V8554

1. YES 5. NO -> GO TO F22

F21. How much work did she miss?

DAYS V8555 WEEKS MONTHS Total Annual Hours = Edited Variable 8242

F22. Did your (wife/friend) take any vacation or time off during 1981?

V8556

1. YES 5. NO -> GO TO F24

F23. How much vacation or time off did she take?

DAYS V8557 WEEKS MONTHS

F24. Did your (wife/friend) miss any work in 1981 because she was on strike?

V8558

1. YES 5. NO -> GO TO F26

F25. How much work did she miss?

DAYS V8559 WEEKS MONTHS Total Annual Hours = Edited Variable 8244

F26. Did your (wife/friend) miss any work in 1981 because she was unemployed or temporarily laid off?

V8560

1. YES 5. NO -> GO TO F28

F27. How much work did she miss?

DAYS V8561 WEEKS MONTHS Total Annual Hours = Edited Variable 8246

F28. Then, how many weeks did your (wife/friend) actually work on her main job in 1981?

V8562 WEEKS IN 1981

F29. And, on the average, how many hours a week did your (wife/friend) work on her main job in 1981?

V8563 HOURS PER WEEK IN 1981

NOTE: USE THIS SPACE FOR CALCULATING TOTAL WORK WEEKS OR MONTHS, NOT RECORDING RESPONSES

+ \_\_\_\_\_
+ \_\_\_\_\_
+ \_\_\_\_\_
+ \_\_\_\_\_
+ \_\_\_\_\_
TOTAL \_\_\_\_\_

ALL 52 WEEKS OR 12 MONTHS OF 1981 ACCOUNTED FOR? IF TOTAL DOES NOT EQUAL 52 WEEKS OR 12 MONTHS, ASK R TO HELP YOU RECONCILE DATA OR EXPLAIN SITUATION BELOW:

Total Annual Work Hours = Edited Variable 8238

● F30. Did your (wife/friend) work any overtime which isn't included in that?  
V8564

1. YES

5. NO

→ GO TO F32



F31. How many hours did that overtime amount to in 1981?

\_\_\_\_\_ OVERTIME HOURS IN 1981

● F32. Did your (wife/friend) have any extra jobs or other ways of making money in addition to her main job in 1981?

V8565

1. YES

5. NO

→ GO TO F36

OCC  
V8566



F33. What did she do? \_\_\_\_\_  
 \_\_\_\_\_  
 \_\_\_\_\_

● F34. And how many weeks did your (wife/friend) work on her extra job in 1981?  
 \_\_\_\_\_  
 V8567 WEEKS IN 1981

● F35. On the average, how many hours a week did she work on her extra job(s)?  
 \_\_\_\_\_  
 V8568 HOURS PER WEEK IN 1981

● F36. About how many miles is it to where your (wife/friend) works?

\_\_\_\_\_ MILES ONE WAY

TURN TO P. 29, SECTION J

SECTION G: WIFE/FRIEND LOOKING FOR WORK, UNEMPLOYED IN F2

G1. What kind of job is your (wife/friend) looking for?

\_\_\_\_\_ ● 

OCC	

  
V8570

● G2. Has she been doing anything in the last four weeks to find a job?  
V8571

1. YES
--------

5. NO
-------

 → GO TO G4

● G3. How many places has your (wife/friend) been to in the last four weeks to find out about a job?  
V8572

0. NONE
---------

1. ONE
--------

2. TWO
--------

3. THREE
----------

4. FOUR
---------

5. FIVE OR MORE
-----------------

8. DON'T KNOW
---------------

G4. How long has she been looking for work?

\_\_\_\_\_ ● 

WKS	

  
V8573

● G5. Has your (wife/friend) ever had a job?  
V8574

1. YES
--------

5. NO
-------

 → TURN TO P. 29, SECTION J

G6. What sort of work did your (wife/friend) do on her last job? (What was her occupation?)

\_\_\_\_\_ ● 

OCC			

 ● 

IND	

  
V8575 V8576

G7. What kind of business or industry was that in?

\_\_\_\_\_

● G8. What happened to that job--did the company go out of business, was she laid off, or what?  
V8577

\_\_\_\_\_

● G9. When did your (wife/friend) last work?  
V8578

\_\_\_\_\_

G10. We're interested in how your (wife/friend) spent her time from January through December, 1981, regardless of whether or not she was employed. Did she take any vacation or time off during 1981?

V8579

1. YES 5. NO → GO TO G12

G11. How much vacation or time off did she take?

\_\_\_\_\_ DAYS V8580 WEEKS \_\_\_\_\_ MONTHS

G12. Did your (wife/friend) miss any work in 1981 because you or someone else in the family was sick?

V8581

1. YES 5. NO → GO TO G14

G13. How much work did she miss?

\_\_\_\_\_ DAYS V8582 WEEKS \_\_\_\_\_ MONTHS

Total Annual Hours = Edited Variable 8240

G14. Did your (wife/friend) miss any work in 1981 because she was sick?

V8583

1. YES 5. NO → GO TO G16

G15. How much work did she miss?

\_\_\_\_\_ DAYS V8584 WEEKS \_\_\_\_\_ MONTHS

Total Annual Hours = Edited Variable 8242

G16. Did your (wife/friend) miss any work in 1981 because she was on strike?

V8585

1. YES 5. NO → GO TO G18

G17. How much work did she miss?

\_\_\_\_\_ DAYS V8586 WEEKS \_\_\_\_\_ MONTHS

Total Annual Hours = Edited Variable 8244

G18. Did your (wife/friend) miss any work in 1981 because she was unemployed or temporarily laid off?

V8587

1. YES 5. NO → GO TO G20

G19. How much work did she miss?

\_\_\_\_\_ DAYS V8588 WEEKS \_\_\_\_\_ MONTHS

Total Annual Hours = Edited Variable 8246

G20. Then, how many weeks did your (wife/friend) actually work on her main job in 1981?

\_\_\_\_\_ V8589 WEEKS IN 1981

G21. And, on the average, how many hours a week did she work when she worked?

\_\_\_\_\_ V8590 HOURS PER WEEK IN 1981

TWER: USE THIS SPACE TO CALCULATE WORK WEEKS OR MONTHS, NOT TO RECORD RESPONSES

+ \_\_\_\_\_

+ \_\_\_\_\_

+ \_\_\_\_\_

+ \_\_\_\_\_

+ \_\_\_\_\_

TOTAL \_\_\_\_\_

ALL 52 WEEKS OR 12 MONTHS OF 1981 ACCOUNTED FOR? IF TOTAL DOES NOT EQUAL 52 WEEKS OR 12 MONTHS, ASK R TO HELP YOU RECONCILE DATA OR EXPLAIN SITUATION BELOW:

Total Annual Work Hours = Edited Variable 8238

SECTION H: WIFE/FRIEND IS RETIRED, HOUSEWIFE, STUDENT, PERMANENTLY DISABLED IN F2

H1. INTERVIEWER CHECKPOINT

V8591  1. WIFE IS RETIRED (REMEMBER: FEMALE FRIEND LIVING IN FU ONE YEAR OR MORE IS CONSIDERED WIFE)  
 5. WIFE IS HOUSEWIFE, STUDENT, PERMANENTLY DISABLED, OR OTHER → GO TO H3

H2. In what year did your (wife/friend) retire? V8592

H3. During 1981, did your (wife/friend) do any work for money?  
 V8593  1. YES  5. NO → GO TO H10

OCC  IND   
 V8594 V8595

H4. What kind of work did she do? What was her occupation? \_\_\_\_\_  
 \_\_\_\_\_

H5. What kind of business or industry was that in? \_\_\_\_\_  
 \_\_\_\_\_

H6. How many weeks did your (wife/friend) work last year? V8596 WEEKS IN 1981

H7. About how many hours a week did your (wife/friend) work? V8597 HOURS PER WEEK IN 1981

H8. Is she still working?  1. YES  5. NO  
 V8598 GO TO H10 Total Annual Work Hours = Edited Variable 8238

H9. What happened to that job—did the company go out of business, was she laid off, or what?  
 V8599 \_\_\_\_\_  
 \_\_\_\_\_

H10. Is your (wife/friend) thinking of getting (a/another) job in the future?

V8600  1. YES  5. NO → TURN TO P. 29, SECTION J

H11. Has your (wife/friend) been doing anything in the past four weeks to find a job?  
 V8601  1. YES  5. NO → TURN TO P. 29, SECTION J

H12. How many places has your (wife/friend) been to in the last four weeks to find out about a job?  
 V8602  0. NONE  1. ONE  2. TWO  3. THREE  4. FOUR  5. FIVE OR MORE  8. DON'T KNOW

SECTION J: HOUSEWORK AND FOOD

J1. Are you (READ) married, widowed, divorced, separated, or single?

V8603

1. MARRIED  
GO TO J4

2. SINGLE

3. WIDOWED

4. DIVORCED

5. SEPARATED  
GO TO J4

J2. Were you ever married?

V8604

1. YES

5. NO

GO TO J4

J3. What happened to your last marriage--were you widowed, divorced, separated, or what?

V8605

3. WIDOWED

4. DIVORCED

5. SEPARATED

OTHER (SPECIFY): \_\_\_\_\_  
7. \_\_\_\_\_

J4. Did you (or anyone else now living in your family) receive government food stamps last month?

YES

NO

J5. For how many members of your family were stamps issued?  
V8253 (Edited Variable)

J6. How many dollars' worth of food stamps did you get?  
\$ V8254 PER MONTH  
(Edited Variable)

J7. In addition to what you bought with food stamps, did you (or anyone else in your family) spend any money on food that you use at home?  
YES NO → GO TO J9

J8. How much? [IF R LIVES WITH NON-FU MEMBERS, PROBE: "Is that only your (FU'S) share of the food?"]  
\$ \_\_\_\_\_ FU'S SHARE PER WEEK OR \$ \_\_\_\_\_ FU'S SHARE PER MONTH

J9. Do you have any food delivered to the door which isn't included in that?  
YES NO → GO TO J11

J10. How much do you spend on that food?  
\$ \_\_\_\_\_ FU'S SHARE PER WEEK OR \$ \_\_\_\_\_ FU'S SHARE PER MONTH

J11. About how much do you (or anyone else in your family) spend eating out, not counting meals at work or at school?  
\$ \_\_\_\_\_ FU'S SHARE PER WEEK OR \$ \_\_\_\_\_ FU'S SHARE PER MONTH

J12. How much do you (or anyone else in your family) spend on food that you use at home in an average week? [IF R LIVES WITH NON-FU MEMBERS, PROBE: "Is that only your (FU'S) share of the food?"]  
\$ \_\_\_\_\_ FU'S SHARE PER WEEK OR \$ \_\_\_\_\_ FU'S SHARE PER MONTH

J13. Do you have any food delivered to the door which isn't included in that?  
YES NO → GO TO J15

J14. How much do you spend on that food?  
\$ \_\_\_\_\_ FU'S SHARE PER WEEK OR \$ \_\_\_\_\_ FU'S SHARE PER MONTH

J15. About how much do you (and everyone else in your family) spend eating out, not counting meals at work or at school?  
\$ \_\_\_\_\_ FU'S SHARE PER WEEK OR \$ \_\_\_\_\_ FU'S SHARE PER MONTH

Total Annual Food Expenditure =  
Edited Variable 8256  
Total Annual Cost of Eating Out =  
Edited Variable 8258

ASK EVERYONE

J16. Did you (or anyone else in your family) use government food stamps at any time in 1981?

YES

NO

TURN TO P. 31,  
SECTION K

J17. How many dollars' worth of stamps did you get in 1981?

Value of Food Stamps Received \$ \_\_\_\_\_ PER MONTH  
Edited Variable 8260

J18. For how many months did you use food stamps in 1981?

V8262 \_\_\_\_\_ MONTHS  
(Edited Variable)

TURN TO P. 31, SECTION K



SECTION K: INCOME

K1. To get an accurate financial picture of people all over the country, we need to know the income of all the families that we interview.

● K1a. INTERVIEWER CHECKPOINT

V8606  1. HEAD IS A FARMER OR RANCHER  
 5. HEAD IS NOT A FARMER OR RANCHER → GO TO K5



● K2. What were your total receipts from farming in 1981, including soil bank payments and commodity credit loans? \$ V8607 A

K3. What were your total operating expenses, not counting living expenses? \$ \_\_\_\_\_ B

K4. That left you a net income from farming of? (A - B) \$ Labor = V8263 (Edited Variables)  
Capital = V8275

● K5. Did you (or anyone else in the family here) own a business at any time in 1981 or have a financial interest in any business enterprise?

V8608

1. YES       5. NO → TURN TO P. 32, K8



● K6. Was it a corporation or an unincorporated business, or did you have an interest in both kinds?

V8609

1. CORPORATION     2. UNINCORPORATED     3. BOTH     5. DON'T KNOW

TURN TO P. 32, K8

K7. How much was your (family's) share of the total income from the business in 1981--that is, the amount you took out plus any profit left in?

\$ \_\_\_\_\_ IN 1981

Labor = V8264(Head), V8273(Wife)  
 Capital = V8276(Head and Wife)  
 (Edited Variables)

K8. How much did you (HEAD) receive from wages and salaries in 1981, that is, before anything was deducted for taxes or other things?

\$ V8265 IN 1981  
(Edited Variable)

K9. In addition to this, did you have any income from bonuses, overtime, tips, or commissions?

YES  
↓

NO → GO TO K11

K10. How much was that? \$ V8267 IN 1981  
(Edited Variable)

K11. I'm going to be reading you a list of other sources of income you might have. Did you (HEAD) receive any other income in 1981 from professional practice or trade? (FOR EACH "YES" TO K11, ASK K12 AND K13.)

	<u>K11</u>		<u>K12</u>	<u>K13</u>
	NO	YES	How much was it?	During how much of 1981 did you get this income?
a. PROFESSIONAL PRACTICE OR TRADE			\$ <u>V8268</u> (Edited Variable) PER _____ FOR _____	
b. farming or market gardening?			\$ Labor = <u>V8269</u> , Capital = <u>V8277</u> (Edited Variables) PER _____ FOR _____	
c. roomers or boarders?			\$ Labor = <u>V8270</u> , Capital = <u>V8278</u> (Edited Variables) PER _____ FOR _____	

INTERVIEWER: ANY DOLLARS LISTED IN K2-K11c MUST BE ACCOMPANIED BY WORK HOURS AND WEEKS IN ONE OF THE EMPLOYMENT SECTIONS!! IF ANY DISCREPANCY, ASK K14.

K14. Keeping in mind all the income you've just mentioned (K2-K11c), was the time you spent to earn this income included in the hours we discussed earlier?

V8272 (Edited Variable)

YES

TURN TO P. 33, K15

NO

→ TURN BACK TO APPROPRIATE EMPLOYMENT SECTION TO OBTAIN MISSING HOURS

- EMPLOYED  
P. 9, C37-41
- UNEMPLOYED  
P. 16, D22-23
- RETIRED, ETC.  
P. 21, E6-7

K15. Did you (HEAD) receive any other income in 1981 from dividends, interest, rent, trust funds, or royalties? (FOR EACH "YES" TO K15, ASK K16 AND K17.)

	<u>K15</u>		<u>K16</u>	<u>K17</u>
	NO	YES	How much was it?	During how much of 1981 did you get this income?
a. DIVIDENDS, INTEREST, RENT, TRUST FUNDS, OR ROYALTIES	NO	YES	→	\$V8279 (Edited Variable) PER _____ FOR _____
b. ADC, AFDC?	NO	YES	→	\$V8288 (Edited Variable) PER _____ FOR _____
c. Supplemental Security Income (the gold/tan/yellow checks)?	NO	YES	→	\$V8290 (Edited Variable) PER _____ FOR _____

K18. Did you (HEAD) receive any income in 1981 from other welfare? (FOR EACH "YES" TO K18, ASK K19 AND K20.)

	K18		K19	K20
	NO	YES	How much was it?	During how much of 1981 did you get this income?
a. OTHER WELFARE			\$ <u>V8291</u> (Edited Variable) PER _____	FOR _____
b. Social Security?			\$ <u>V8292</u> (Edited Variable) PER _____	FOR _____
c. other retirement pay, pensions, or annuities?			\$ <u>V8293</u> (Edited Variable) PER _____	FOR _____
d. unemployment compensation?			\$ <u>V8294</u> (Edited Variable) PER _____	FOR _____
e. workers compensation?			\$ <u>V8295</u> (Edited Variable) PER _____	FOR _____
f. alimony?			\$ <u>V8280</u> (Edited Variable) PER _____	FOR _____
g. child support?			\$ <u>V8296</u> (Edited Variable) PER _____	FOR _____
h. help from relatives?			\$ <u>V8297</u> (Edited Variable) PER _____	FOR _____
j. Anything else? (SPECIFY):			\$ <u>V8298</u> (Edited Variable) PER _____	FOR _____

K21. Did anyone (else) not living here now help (you/your family) out financially-- I mean give you money or help with your expenses during 1981?

YES

NO

TURN TO P. 35, K23

K22. How much did that amount to last year?

\$ \_\_\_\_\_ IN 1981

## K23. INTERVIEWER CHECKPOINT

<input type="checkbox"/>	A. HEAD IS MALE WHO HAS WIFE IN FU (REMEMBER: FEMALE FRIEND LIVING IN FU ONE YEAR OR MORE IS CONSIDERED WIFE.)
<input type="checkbox"/>	B. HEAD IS MALE, DOES NOT HAVE WIFE IN FU → TURN TO P. 37, K34b
<input type="checkbox"/>	C. HEAD IS FEMALE → TURN TO P. 37, K34b

K24. Did your (wife/friend) have any income during 1981?

YES

NO

→ TURN TO  
P. 37, K34b

K25. Was any of it earnings from her work?

YES

NO

→ GO TO K27

K26. How much did she earn from work in 1981 before deductions?

\$ V8273 IN 1981  
(Edited Variable)

INTERVIEWER: ANY DOLLARS LISTED IN K26 MUST BE ACCOMPANIED BY WORK HOURS AND WORK WEEKS IN ONE OF THE WIFE'S EMPLOYMENT SECTIONS!!

K27. Did she receive any unemployment compensation in 1981?

YES

NO

→ TURN TO  
P. 36, K29

K28. How much was that?

Included in V8299 Wife's Other Transfers - Edited Variable  
\$ \_\_\_\_\_ IN 1981

36

K29. Did she receive any Social Security in 1981?

YES

NO

→ GO TO K31

↓  
K30. How much was that?

\$ V8292 IN 1981  
(Edited Variable)

K31. Did she have any income in 1981, from interest, dividends, rent, or any other source?

YES

NO

→ TURN TO  
P. 37, K34b

K32. What was it from?

\_\_\_\_\_ SOURCE \_\_\_\_\_ SOURCE

K33. How much did that amount to in 1981?

\$ V8281 or V8299 (Edited Variables) IN 1981 \$ \_\_\_\_\_ IN 1981

(DO NOT WRITE IN THIS SPACE)

HEAD TYPE INCOME:

TAXABLE		TRANSFER	
L	A	<input type="text"/>	<input type="text"/>

(DO NOT WRITE IN THIS SPACE)

WIFE TYPE INCOME:

TAXABLE		TRANSFER	
L	A	<input type="text"/>	<input type="text"/>

**K34a. PRELIST** (BEFORE ATTEMPTING INTERVIEW)

-LIST ALL PERSONS 16 OR OLDER AT THE TIME OF THE 1982 INTERVIEW. (THESE PERSONS ARE LISTED ON THE FAMILY LISTING LABEL, PAGE 2 OF THE COVER SHEET.)

-DO NOT PRELIST "HEAD" OR "WIFE."

**K34b. UPDATE** (DURING INTERVIEW)

-LIST ANYONE 16 OR OLDER WHO HAS MOVED INTO THE FU SINCE THE 1981 INTERVIEW, BUT BEFORE JANUARY 1, 1982. (THESE PERSONS ARE LISTED IN ITEM 14, PAGE 2 OF THE REINTERVIEW COVER SHEET.)

-LIST ANYONE SHOWN AS "HEAD" OR "WIFE" ON FAMILY LISTING LABEL WHO HAS MOVED OUT SINCE THE 1981 INTERVIEW.

-LIST ALL MEMBERS (EXCEPT HEAD AND WIFE) OF A SPLITOFF FU WHO ARE 16 OR OLDER, REGARDLESS OF WHEN THEY MOVED IN.

## EXCEPTIONS

-DO NOT ASK AN OTHER FU MEMBER SECTION FOR ANYONE WHO MOVED OUT BEFORE JANUARY 1, 1981.

-DO NOT ASK AN OTHER FU MEMBER SECTION FOR ANYONE WHO MOVED IN AFTER JANUARY 1, 1982. (UNLESS YOU ARE DOING A SPLITOFF INTERVIEW.)

**K34.****OTHER FU MEMBER GRID**

OTHER FU MEMBER	RELATIONSHIP TO HEAD	SEX	CURRENT AGE
#1			
#2			
#3			
#4			
#5			
#6			
#7			
#8			
#9			
#10			

**K35. INTERVIEWER CHECKPOINT**

- A. ANY ELIGIBLE PERSON(S) LISTED ABOVE → ASK #1 OTHER FU MEMBER SECTION, P. 38
- B. NO ELIGIBLE PERSON(S) LISTED ABOVE → TURN TO P. 44, K49

#1 Other FU Member

RELATIONSHIP TO HEAD \_\_\_\_\_ AGE \_\_\_\_\_ SEQ #

K36. INTERVIEWER CHECKPOINT

A. THIS PERSON IS DECEASED

B. THIS PERSON IS NOT DECEASED

● K37. We would like to know about what (INDIVIDUAL) does--is (he/she) working now, looking for work, retired, a student, keeping house, or what? (CHECK ALL THAT APPLY.)

1. WORKING NOW

2. ONLY TEMPORARILY LAID OFF

3. LOOKING FOR WORK, UNEMPLOYED

4. RETIRED

5. PERMANENTLY DISABLED

6. KEEPING HOUSE

7. STUDENT

8. OTHER (SPECIFY): \_\_\_\_\_

9. DON'T KNOW

K38. During 1981 did (he/she) have a full-time or part-time job (not counting work around the house)?

FULL-TIME JOB      PART-TIME JOB      DID NOT HAVE A JOB

TURN TO P. 39, K43

K39. What kind of work did (he/she) usually do?  
\_\_\_\_\_

K40. About how much money did (he/she) earn from work last year?  
See Worksheet 6      \$ \_\_\_\_\_ IN 1981

K41. About how many weeks did (he/she) work last year?  
\_\_\_\_\_ WEEKS IN 1981      DON'T KNOW

K42. During the weeks that (he/she) worked, about how many hours did (he/she) usually work per week?  
\_\_\_\_\_ HOURS PER WEEK      DON'T KNOW





**40**

(K36-K37, K41xK42, K43, K46-K47 are coded on the Individual Tape Code)

**#2 Other FU Member**

RELATIONSHIP TO HEAD \_\_\_\_\_ AGE \_\_\_\_\_ SEQ #   

**K36. INTERVIEWER CHECKPOINT**

A. THIS PERSON IS DECEASED

B. THIS PERSON IS NOT DECEASED

● K37. We would like to know about what (INDIVIDUAL) does--is (he/she) working now, looking for work, retired, a student, keeping house, or what? (CHECK ALL THAT APPLY.)

1. WORKING NOW	ONLY 2. TEMPORARILY LAID OFF	LOOKING FOR 3. WORK, UNEMPLOYED	4. RETIRED
5. PERMANENTLY DISABLED		6. KEEPING HOUSE	7. STUDENT
8. OTHER (SPECIFY): _____			9. DON'T KNOW

K38. During 1981 did (he/she) have a full-time or part-time job (not counting work around the house)?

FULL-TIME JOB	PART-TIME JOB	DID NOT HAVE A JOB
		TURN TO P. 41, K43

K39. What kind of work did (he/she) usually do?  
\_\_\_\_\_

K40. About how much money did (he/she) earn from work last year?  
See Worksheet 6 \$ \_\_\_\_\_ IN 1981

K41. About how many weeks did (he/she) work last year?  
\_\_\_\_\_ WEEKS IN 1981 DON'T KNOW

K42. During the weeks that (he/she) worked, about how many hours did (he/she) usually work per week?  
\_\_\_\_\_ HOURS PER WEEK DON'T KNOW



# 42

## #3 Other FU Member

RELATIONSHIP TO HEAD \_\_\_\_\_ AGE \_\_\_\_\_ SEQ #   

### K36. INTERVIEWER CHECKPOINT

A. THIS PERSON IS DECEASED  
 B. THIS PERSON IS NOT DECEASED

● K37. We would like to know about what (INDIVIDUAL) does--is (he/she) working now, looking for work, retired, a student, keeping house, or what? (CHECK ALL THAT APPLY.)

1. WORKING NOW	2. ONLY TEMPORARILY LAID OFF	3. LOOKING FOR WORK, UNEMPLOYED	4. RETIRED
5. PERMANENTLY DISABLED		6. KEEPING HOUSE	7. STUDENT
8. OTHER (SPECIFY): _____			9. DON'T KNOW

K38. During 1981 did (he/she) have a full-time or part-time job (not counting work around the house)?

FULL-TIME JOB	PART-TIME JOB	DID NOT HAVE A JOB
---------------	---------------	--------------------

TURN TO P. 43, K43

K39. What kind of work did (he/she) usually do?  
 \_\_\_\_\_

K40. About how much money did (he/she) earn from work last year?  
 See Worksheet 6 \$ \_\_\_\_\_ IN 1981

K41. About how many weeks did (he/she) work last year?  
 \_\_\_\_\_ WEEKS IN 1981 DON'T KNOW

K42. During the weeks that (he/she) worked, about how many hours did (he/she) usually work per week?  
 \_\_\_\_\_ HOURS PER WEEK DON'T KNOW

K43. Did (he/she) have any (other) income last year?

YES

NO

→ GO TO K46



K44. What was that from? \_\_\_\_\_  
 \_\_\_\_\_

K45. How much was that last year? See Worksheet 6  
 \$ \_\_\_\_\_ IN 1981

● K46. During 1981 was (he/she) enrolled in school as a full-time or part-time student?

1. FULL-TIME STUDENT      3. PART-TIME STUDENT      5. NOT ENROLLED IN SCHOOL

● K47. What is the highest grade or year of school that (he/she) has completed?

\_\_\_\_\_ GRADE/YEAR

K48. INTERVIEWER CHECKPOINT

A. MORE THAN 3 OTHER FU MEMBERS LISTED IN K34 → USE SUPPLEMENTAL OTHER FU MEMBER SECTION (BLUE)

B. ONLY 1 OTHER FU MEMBER LISTED IN K34 → TURN TO P. 44, K49

● TAXABLE:      L      A

TX      [ ][ ][ ][ ][ ][ ]      [ ]

WRKHRS      [ ][ ][ ][ ][ ][ ]      [ ]

TRANSFER:      [ ][ ]

TR      [ ][ ][ ][ ][ ][ ][ ]      [ ]



- K56. Did you get any other money in 1981--like a big settlement from an insurance company, or an inheritance?

V8610

1. YES

5. NO

→ GO TO K58



- K57. How much did that amount to?

\$ V8611 \_\_\_\_\_ IN 1981

- K58. Last year did you help support anyone who doesn't live here with you now?

V8612

1. YES

5. NO

→ TURN TO P. 46, K63



- K59. How many? V8613
  - K60. How much money did that amount to in the last year?  

\$ V8284 \_\_\_\_\_ IN 1981  
 (Edited Variable)
  - K61. Were any of these people dependent on you for more than half of their total support?  
 V8614
- 1. YES
  - 5. NO → TURN TO P. 46, K63
- K62. How many? V8615

- K63. Do you (HEAD) have any physical or nervous condition that limits the type of work or the amount of work you can do?

V8616

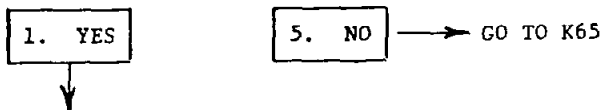

- K64. Does it limit your work a lot, somewhat, or just a little?

V8617

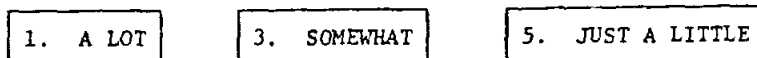

- K65. INTERVIEWER CHECKPOINT

V8618

<input type="checkbox"/>	1. HEAD IS MALE WITH WIFE IN FU (REMEMBER: FEMALE FRIEND LIVING IN FU ONE YEAR OR MORE IS CONSIDERED WIFE)	
<input type="checkbox"/>	2. HEAD IS MALE WITH NO (WIFE/FRIEND) IN FU	→ TURN TO P. 47, SECTION L
<input type="checkbox"/>	3. HEAD IS FEMALE	→ TURN TO P. 47, SECTION L

↓

- K66. Does your (wife/friend) have any physical or nervous condition that limits the type of work or the amount of work she can do?

V8619

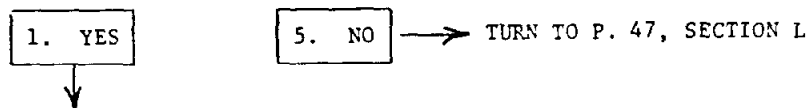

- K67. Does it limit your (wife's/friend's) work a lot, somewhat, or just a little?

V8620

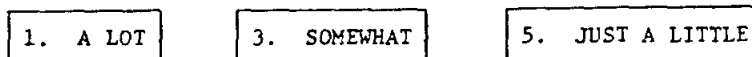



## SECTION L: NEW WIFE

## ● L1. INTERVIEWER CHECKPOINT

V8621

1. HEAD HAS NEW WIFE THIS YEAR (REMEMBER: FEMALE FRIEND LIVING IN THE FU ONE YEAR OR MORE IS CONSIDERED WIFE.)

5. HEAD IS FEMALE → TURN TO P. 49, SECTION M

5. HEAD IS MALE WITH NO WIFE → TURN TO P. 49, SECTION M

5. HEAD IS MALE WITH SAME WIFE AS IN 1981 → TURN TO P. 49, SECTION M

## ● L2. How many grades of school did your (wife/friend) finish?

V8622

GRADES OF SCHOOL

COLLEGE

01	02	03	04	05	06	07	08	09	10	11	12	13	14	15	16	17+
----	----	----	----	----	----	----	----	----	----	----	----	----	----	----	----	-----

● L3. Did she have any other schooling?  
V8623

1. YES     5. NO → GO TO L8

● L4. What other schooling did she have?  
V8624

\_\_\_\_\_

\_\_\_\_\_

\_\_\_\_\_

\_\_\_\_\_

## L5. What college was that?

\_\_\_\_\_

## ● L6. Does she have a college degree?

V8625

1. YES     5. NO  
GO TO L8

## ● L7. Does she have any advanced degrees?

V8626

1. YES     5. NO

## ● L8. How much education did your (wife's/friend's) father have?

V8627

\_\_\_\_\_

## ● L9. How much education did your (wife's/friend's) mother have?

V8628

\_\_\_\_\_

- L10. How many years altogether has your (wife/friend) worked for money since she was 18?

V8629 \_\_\_\_\_ YEARS

00. NONE

TURN TO P. 49,  
SECTION M

- L11. How many of these years did she work full-time for most or all of the year?

V8630 \_\_\_\_\_ YEARS

ALL

TURN TO P. 49,  
SECTION M

- L12. During the years that she was not working full-time, how much of the time did she work?

PCT

●   ●

V8631

V8632

SECTION M: NEW HEAD

● M1. INTERVIEWER CHECKPOINT

V8633

<input type="checkbox"/>	1. HEAD IS A NEW HEAD THIS YEAR (REMEMBER: <u>ALL</u> NEW SPLITOFF FUs HAVE NEW HEADS).	TURN TO P. 3, OF REINTERVIEW COVER SHEET, ITEM 15
<input type="checkbox"/>	5. HEAD IS THE SAME HEAD AS IN 1981 →	
		M1. EXACT TIME NOW: _____

M2. Now I have some questions about your (HEAD'S) family and past experiences. Where did your father and mother grow up? (FROM BIRTH TO 18 YEARS OF AGE.)

FATHER:       V8634             V8635       (OR) \_\_\_\_\_

STATE IF U.S., COUNTRY IF FOREIGN      COUNTY      TOWN

ST, CO- FA

● 

--	--	--	--	--

MOTHER:       V8636             V8637       (OR) \_\_\_\_\_

STATE IF U.S., COUNTRY IF FOREIGN      COUNTY      TOWN

ST, CO- FA

● 

--	--	--	--	--

M3. What was your father's usual occupation when you were growing up?

\_\_\_\_\_

\_\_\_\_\_

\_\_\_\_\_

\_\_\_\_\_

OCC

● 

--

V8638

M4. Thinking of your (HEAD'S) first full-time regular job, what did you do?

\_\_\_\_\_

\_\_\_\_\_

\_\_\_\_\_

\_\_\_\_\_

0. NEVER WORKED

TURN TO P. 50, M6

OCC

● 

--

V8639

● M5. Have you had a number of different kinds of jobs, or have you mostly worked in the same occupation you started in, or what?

V8640

\_\_\_\_\_  
\_\_\_\_\_  
\_\_\_\_\_

M6. Do you (HEAD) have any children who don't live with you?

YES

NO

→ GO TO M9

M7. How many? \_\_\_\_\_ NUMBER

M8. When were they born?

\_\_\_\_\_ YEAR BORN      \_\_\_\_\_ YEAR BORN      \_\_\_\_\_ YEAR BORN

● 1st V8641

● 2nd V8642

● 3rd V8643

● # V8644

M9. Did you (HEAD) have any children who are not now living?

● # BY 25

V8645

YES

NO

→ GO TO M11

M10. When were they born?

\_\_\_\_\_ YEAR BORN      \_\_\_\_\_ YEAR BORN      \_\_\_\_\_ YEAR BORN

● M11. How many brothers and sisters did you (HEAD) have?

V8646 \_\_\_\_\_ NUMBER

0. NONE

→ TURN TO P. 51, M13

● M12. Were any of your brothers or sisters older than you?

V8647

1. YES

5. NO

● M13. Did you (HEAD) grow up on a farm, in a small town, in a large city, or what?  
V8648

1. FARM	2. SMALL TOWN	3. LARGE CITY	OTHER (SPECIFY): _____ _____
---------	---------------	---------------	---------------------------------

M14. In what state and county was that? (EXAMPLE: ILLINOIS, COOK COUNTY)

V8649 STATE	(AND)	V8650 COUNTY	●	<div style="border: 1px solid black; padding: 2px; display: inline-block;">ST,      CO-    H</div> <div style="display: flex; justify-content: space-around; width: 100px;"> <div style="border: 1px solid black; width: 20px; height: 20px;"></div> <div style="border: 1px solid black; width: 20px; height: 20px;"></div> <div style="border: 1px solid black; width: 20px; height: 20px;"></div> <div style="border: 1px solid black; width: 20px; height: 20px;"></div> </div>
		<div style="border: 1px solid black; padding: 5px; display: inline-block;">DON'T KNOW COUNTY</div> ↓ M15. What was the name of the nearest town?  <hr style="width: 150px; margin: 0 auto;"/> ↓		

● M16. What other states or countries have you lived in, including time spent abroad while in the armed forces?

V8651-Number of Regions

---

V8652-Number of States/Countries

---

● M17. Have you (HEAD) ever moved out of a community where you were living in order to take a job somewhere else?

V8653

1. YES  
GO TO M19

5. NO  
↓

● M18. Have you (HEAD) ever turned down a job because you did not want to move?  
V8654

1. YES

5. NO

● M19. Were your parents poor when you were growing up, pretty well off, or what?

V8655

---

---

# 52

● M20. How much education did your (HEAD'S) father have?

V8656

(IF FEWER THAN 6 GRADES)

● M21. Could he read and write?

● M22. How much education did your (HEAD'S) mother have?

V8657

(IF FEWER THAN 6 GRADES)

● M23. Could she read and write?

● M24. Are you (HEAD) a veteran?

V8658

1. YES

5. NO

● M25. How many years have you worked since you were 18?

V8659 \_\_\_\_\_ YEARS

00. NONE

TURN TO  
P. 53, M28

● M26. How many of these years did you work full-time for most of the year?

V8660 \_\_\_\_\_ YEARS

ALL

TURN TO  
P. 53, M28

M27. During the years that you were not working full-time, how much of the time did you work?

\_\_\_\_\_  
\_\_\_\_\_  
\_\_\_\_\_

PCT

● V8661

● V8662

● M28. How many grades of school did you (HEAD) finish?

V8663

GRADES OF SCHOOL

COLLEGE

01	02	03	04	05	06
----	----	----	----	----	----

07	08	09	10	11	12
----	----	----	----	----	----

13	14	15	16	17+
----	----	----	----	-----

● M29. Did you get any other training?  
V8664

1. YES	5. NO
--------	-------

TURN TO  
P. 54, M37

● M30. What was it?  
V8665

\_\_\_\_\_

\_\_\_\_\_

\_\_\_\_\_

\_\_\_\_\_

● M31. Do you have any trouble reading?  
V8666

\_\_\_\_\_

\_\_\_\_\_

● M32. Did you have any other training?  
V8667

1. YES	5. NO
--------	-------

TURN TO  
P. 54, M37

● M33. What other schooling did you have?  
V8668

\_\_\_\_\_

\_\_\_\_\_

\_\_\_\_\_

\_\_\_\_\_

M34. What college was that?  
\_\_\_\_\_

● M35. Do you have a college degree?  
V8669

1. YES	5. NO
--------	-------

TURN TO  
P. 54, M37

● M36. Do you have any advanced degrees?  
V8670

1. YES	5. NO
--------	-------

● M37. Now we would like to ask for your religious preference. This involves a right that is protected by the United States Constitution. You are under no obligation to answer these questions; and, if for any reason, you decide you do not wish to answer them, we will accept your request and respect your decision. The information requested is important to us, and we hope you will decide to answer them.

V8671

May we record your religious preference?

1. YES

5. NO

→ GO TO M40

● M38. Is your religious preference Protestant, Catholic, or Jewish, or what?  
V8672

8. CATHOLIC

9. JEWISH

OTHER (SPECIFY): \_\_\_\_\_

GO TO M40

7. PROTESTANT

● M39. What denomination is that?  
\_\_\_\_\_

M40. EXACT TIME NOW: \_\_\_\_\_

TURN TO P. 3 OF REINTERVIEW COVER SHEET OR  
TURN TO P. 4 OF SPLITOFF COVER SHEET