

# 1983

P. 457707; 04  
V8801

For Office Use Only

## THE STUDY OF FAMILY ECONOMICS



**SURVEY RESEARCH CENTER**  
INSTITUTE FOR SOCIAL RESEARCH  
THE UNIVERSITY OF MICHIGAN  
ANN ARBOR, MICHIGAN 48106

1. INTERVIEWER'S LABEL

- 2. Home Area \_\_\_\_\_
- 3. Your Iw. No. \_\_\_\_\_
- 4. Iw. Date V8958 \_\_\_\_\_
- 5. Iw. Length V8959 \_\_\_\_\_ MIN

V8943	V8944	V8945
68 ID	69 ID	70 ID
V8946	V8947	V8948
71 ID	72 ID	73 ID
V8949	V8950	V8951
74 ID	75 ID	76 ID
V8952	V8953	V8954
77 ID	78 ID	79 ID
V8955	V8956	V8957
80 ID	81 ID	82 ID

For Office Use Only

- 6. Pre-edit Date \_\_\_\_\_
- 7. Post-edit Date \_\_\_\_\_
- 8. Post-edit Length \_\_\_\_\_ MIN

### BEFORE YOU BEGIN:

Be sure you have prelisted at K34, p. 47, all FU Members currently 16 or older (except Head or Wife) who are on the family listing label, p. 2 of Cover Sheet.

#### REVIEWED:

BY SUPERVISOR \_\_\_\_\_ (DATE)

BY FIELD OFFICE \_\_\_\_\_ (DATE)

For Office Use Only

# THUMBNAIL SKETCH

REMEMBER: NO NAMES OR OTHER IDENTIFYING INFORMATION SHOULD APPEAR IN QUESTIONNAIRE!

- TN1. Who was your Respondent? Indicate relationship to Head: V9359
- TN2. Total number of calls required to obtain interview (see item 9 of cover sheet):  
V9360

TN3. Are there people living in this household unit (HU) who are not included in this family unit (FU)?

YES

NO

→ GO TO TN4

Explain situation: \_\_\_\_\_

\_\_\_\_\_

TN4. Please provide a few words about this FU which might help editors and coders understand any potentially confusing family situations or relationships (such as the fact that parents of grandchildren do not live in HU, who the actual parents of stepchildren and grandchildren are, etc.):

\_\_\_\_\_  
\_\_\_\_\_  
\_\_\_\_\_

TN5. Describe any ambiguous or conflicting situation(s) in this interview that you want editors and coders to know about:

\_\_\_\_\_  
\_\_\_\_\_  
\_\_\_\_\_

TN6. How would you describe the interview situation? Please add any other clarifying remarks that will be helpful to editors and coders when this interview is processed. If this R should be recontacted for missing information from Ann Arbor, is there something else we should be aware of?

\_\_\_\_\_  
\_\_\_\_\_  
\_\_\_\_\_

**SECTION A: TRANSPORTATION**

A1. EXACT TIME NOW: \_\_\_\_\_

● A2. Do you (or anyone else in the family here) own a car or truck?

V8966

1. YES

5. NO

→ TURN TO P. 2.  
SECTION B

● A3. How many cars and trucks do you (and your family living here) own?

      V8967       NUMBER

● A4. During the last year, about how many miles did you (and your family) drive in your [car(s)/(and) truck(s)]?

      V8968        
\_\_\_\_\_  
\_\_\_\_\_  
\_\_\_\_\_

SECTION B: HOUSING

● B1. How many rooms do you have (for your family) not counting bathrooms? \_\_\_\_\_ ROOMS  
V8969

● B2. Do you live in a one-family house, a two-family house, an apartment, a mobile home, or what?  
V8970

1. ONE-FAMILY	2. TWO-FAMILY	3. APARTMENT	4. MOBILE HOME	7. OTHER (SPECIFY): _____
---------------	---------------	--------------	----------------	------------------------------

● B3. How is your (home/apartment) heated--with gas, electricity, oil, or what?

01. GAS	02. ELECTRICITY	03. OIL	OTHER (SPECIFY): _____	98. DON'T KNOW
---------	-----------------	---------	---------------------------	----------------

V8971-First Mention  
V8972-Second Mention

● B4. There are government programs that give money to people to help them pay for heating their homes. Did you receive any such help with heating bills from this last winter (1982-83)?  
V8973

1. YES	5. NO → GO TO B6
--------	------------------

B5. About how much did that amount to? \$ V8829 AMOUNT  
(Edited Variable)

● B6. Do you own the (home/apartment), pay rent, or what?  
V8974

1. OWNS OR IS BUYING	5. PAYS RENT	8. NEITHER OWNS NOR RENTS
	TURN TO P. 3, B14	TURN TO P. 3, B16

B7. Could you tell me what the present value of your (house/apartment/farm) is-- I mean about what it would bring if you sold it today?

\$ V8817 HOUSE VALUE  
(Edited Variable)

● B8. Do you have a mortgage on this property?  
V8975

1. YES

5. NO

→ GO TO B13

	1st MORTGAGE	2nd MORTGAGE
B9. About how much is the remaining principal on this mortgage?	\$ <u>V8819</u>	\$ _____
	(Edited Variable)	
B10. How much are your monthly mortgage payments?	\$ <u>V8821</u>	\$ _____
	(Edited Variable)	
● B11. About how many more years will you have to pay on it?	<u>V8976</u>	<u>V8977</u>
● B12. Do you also have a second mortgage?		
	1. YES	5. NO
	ASK B9-B11 FOR SECOND MORTGAGE	GO TO B13

B13. About how much are your total yearly property taxes, including city, county, and school taxes?

\$ V8823 PROPERTY TAX PER YEAR  
(Edited Variable)

TURN TO P. 4, B18

IF R PAYS RENT

B14. About how much rent do you pay a month? [IF R LIVES WITH NON-FU MEMBERS, PROBE: Is that only your (FU'S) share of the rent?]	
\$ <u>V8825</u> FU'S SHARE OF RENT PER MONTH (Edited Variable)	
● B15. Is this (house/apartment) rented fully furnished? V8978	
1. YES	5. NO
TURN TO P. 4, B18	

IF R NEITHER OWNS NOR RENTS

● B16. How is that? _____ <u>V8979</u>
B17. How much would it rent for if it were rented?
\$ _____ PER MONTH (OR) \$ <u>V8827</u> PER YEAR AMOUNT (Edited Variable)

ASK EVERYONE

● B18. We'd like some detail about your utility bills. Did you pay for any electricity in V8980 1982 [at this (home/apartment) or any other place you may have lived in]?

1. YES

5. NO

B19. About how much did you pay for electricity for all of 1982?

\$ \_\_\_\_\_

GO TO B22

DON'T KNOW

B20. What were your highest and lowest monthly electric bills in 1982?

\$ \_\_\_\_\_ \$ \_\_\_\_\_

HIGHEST MONTHLY      LOWEST MONTHLY

● B21. Why is that? \_\_\_\_\_

V8983

\_\_\_\_\_

\_\_\_\_\_

\_\_\_\_\_

\_\_\_\_\_

\_\_\_\_\_

\_\_\_\_\_

\_\_\_\_\_

● [ ] [ ] [ ] [ ] [ ] ● [ ]

V8981      V8982

● B22. Did you pay anything for natural or bottled gas in 1982 [at this (home/apartment) or V8984 any other place you may have lived in]?

1. YES

5. NO

TURN TO P. 5, B26

● B23. Was that bottled gas? V8985

1. YES      5. NO

B24. About how much did you pay for gas for all of 1982?

\$ \_\_\_\_\_

TURN TO P. 5, B26

DON'T KNOW

● [ ] [ ] [ ] [ ] [ ] ● [ ]

V8986      V8987

B25. What were your highest and lowest monthly gas bills for 1982?

\$ \_\_\_\_\_ \$ \_\_\_\_\_

HIGHEST MONTHLY      LOWEST MONTHLY

● B26. What about oil for heating--did you pay for any oil in 1982 [at this (home/apartment) or any other place you may have lived in]?

V8988

1. YES

5. NO

GO TO B29

B27. About how much did you pay for oil for all of 1982?

\$ \_\_\_\_\_

● [ ] [ ] [ ] [ ] [ ] ● [ ]

V8989 V8990

● DON'T KNOW ●

B28. What were your highest and lowest monthly gas bills for 1982?

\$ \_\_\_\_\_ \$ \_\_\_\_\_

HIGHEST MONTHLY LOWEST MONTHLY

● B29. Did you pay for any coal, wood, kerosene, or any other fuel in 1982 [at this (home/apartment) or any other place you may have lived in]?

V8991

1. YES

5. NO

GO TO B31

B30. About how much did that cost you for all of 1982?

\_\_\_\_\_

● [ ] [ ] [ ] [ ] [ ] ● [ ]

V8992 V8993

● B31. Did you pay for water and sewage in 1982 (at this (home/apartment) or any other place you may have lived in)?

V8994

1. YES

5. NO

B32. What was your yearly cost for water and sewage for 1982?

\$ \_\_\_\_\_ PER YEAR

● [ ] [ ] [ ] [ ] [ ] ● [ ]

V8995 V8996

● B33. Why is that? V8997  
\_\_\_\_\_  
\_\_\_\_\_

TOTAL UTILITIES=V8998

● B34. Have you (HEAD) moved any time since the spring of 1982?  
V8999

1. YES

5. NO

→ GO TO B37

● B35. What month was that? (MOST RECENT MOVE)

\_\_\_\_\_ V9000 \_\_\_\_\_ MONTH

● B36. Why did you (HEAD) move? \_\_\_\_\_ V9001 \_\_\_\_\_

\_\_\_\_\_

\_\_\_\_\_

● B37. Do you think you (HEAD) might move in the next couple of years?  
V9002

1. YES, MIGHT OR MAYBE

5. NO

8. DON'T KNOW

TURN TO P. 7, SECTION C

● B38. Would you say you definitely will move, probably will move, or are you more uncertain?  
V9003

1. DEFINITELY      2. PROBABLY      3. MORE UNCERTAIN

● B39. Why (will/might) you move? \_\_\_\_\_ V9004 \_\_\_\_\_

\_\_\_\_\_

\_\_\_\_\_

\_\_\_\_\_



**SECTION C: EMPLOYMENT OF HEAD**

● C1. We would like to know about what you do--are you (HEAD) working now, looking for work, retired, a student, (a housewife,) or what?  
V9005

1. WORKING NOW	2. ONLY TEMPORARILY LAID OFF	3. LOOKING FOR WORK, UNEMPLOYED	4. RETIRED
TURN TO P. 17, SECTION D			5. PERMANENTLY DISABLED
			6. HOUSEWIFE
			7. STUDENT
			8. OTHER (SPECIFY): _____

CHECK ALL THAT APPLY. TURN TO P. 25, SECTION E

GO TO C2 IF HEAD HAS JOB, OTHERWISE TURN TO P. 25, SECTION E

● C2. Do you work for someone else, yourself, or what?  
V9006

1. SOMEONE ELSE	2. BOTH SOMEONE ELSE AND SELF	3. SELF ONLY
-----------------	-------------------------------	--------------

TURN TO P. 8, C7

● C3. (In your work for someone else,) do you work for the federal, state, or local V9007 government, a private company, or what?

1. FEDERAL GOV'T	2. STATE GOV'T	3. LOCAL GOV'T	4. PRIVATE NON-GOV'T	9. NA; DK
7. OTHER (SPECIFY): _____				

● C4. Is your current job covered by a union contract?  
V9008

1. YES	5. NO
--------	-------

GO TO C6

● C5. Do you belong to that labor union?  
V9009

1. YES	5. NO
--------	-------

C6. How long have you worked for your present employer?

\_\_\_\_\_ MONTHS    (OR)    \_\_\_\_\_ YEARS    MOS.    ● V9010

C7. What is your main occupation? What sort of work do you do?

\_\_\_\_\_  
\_\_\_\_\_

CCC IND  
V9011 V9012

C8. What are your most important activities or duties?

\_\_\_\_\_  
\_\_\_\_\_

C9. What kind of business or industry is that in?

\_\_\_\_\_

C10. (On your main job,) are you salaried, paid by the hour, or what?  
V9013

1. SALARIED	3. PAID BY HOUR	7. OTHER
<p>C11. How much is your salary?</p> <p>\$ _____ PER WEEK</p> <p style="text-align: center;">OR</p> <p>\$ _____ PER MONTH</p> <p style="text-align: center;">OR</p> <p>\$ _____ PER YEAR</p> <p>C12. If you were to work more hours than usual during some week, would you get paid for those extra hours of work?</p> <p>1. YES      5. NO</p> <p style="text-align: center;">TURN TO P. 9, C18</p> <p>C13. About how much would you make per hour for those extra hours?</p> <p>\$ _____ PER HOUR</p> <p style="text-align: center;">TIME AND A HALF</p> <p style="text-align: center;">DOUBLE TIME</p>	<p>C14. What is your hourly wage rate for your regular work time?</p> <p>\$ _____ PER HOUR</p> <p>C15. What is your hourly wage rate for overtime?</p> <p>\$ _____ PER HOUR</p> <p style="text-align: center;">TIME AND A HALF</p> <p style="text-align: center;">DOUBLE TIME</p>	<p>C16. How is that?</p> <p>V9019</p> <p>_____</p> <p>_____</p> <p>_____</p> <p>_____</p> <p>_____</p> <p>_____</p> <p>_____</p> <p>C17. If you worked an extra hour, how much would you earn for that hour?</p> <p>\$ _____ PER HOUR</p>

REG V9017

OT V9018

OT V9020

REG V9014

OT V9016

C18. How long have you had your present position?

\_\_\_\_\_ MONTHS     OR    \_\_\_\_\_ YEARS

MOS.

●			
---	--	--	--

V9021

C19. INTERVIEWER CHECKPOINT

<input type="checkbox"/>	A. HEAD HAS HAD PRESENT POSITION <u>ONE YEAR OR MORE</u> → TURN TO P. 10, C22
<input type="checkbox"/>	B. HEAD HAS HAD PRESENT POSITION <u>LESS THAN ONE YEAR</u>

● C20. V9022 What happened to the job you had before--did the company go out of business, were you laid off, promoted, were you not working, or what?

---



---



---



---



---



---

5. NO PREVIOUS JOB
--------------------

TURN TO P. 10, C22

● C21. V9023 On the whole, would you say your present job is better or worse than the one you had before?

1. BETTER	5. WORSE	3. SAME
-----------	----------	---------

● C22. We're interested in how you spent your time from January through December 1982. Did you miss any work in 1982 because someone else in the family was sick?  
 V9024

1. YES

5. NO → GO TO C24

● C23. How much work did you miss?

\_\_\_\_\_ DAYS    V9025    WEEKS    \_\_\_\_\_ MONTHS  
 Total Annual Hours=Edited Variable 8832

● C24. Did you miss any work in 1982 because you were sick?  
 V9026

1. YES

5. NO → GO TO C26

● C25. How much work did you miss?

\_\_\_\_\_ DAYS    V9027    WEEKS    \_\_\_\_\_ MONTHS  
 Total Annual Hours=Edited Variable 8834

● C26. Did you take any vacation or time off during 1982?  
 V9028

1. YES

5. NO → GO TO C28

● C27. How much vacation or time off did you take?

\_\_\_\_\_ DAYS    V9029    WEEKS    \_\_\_\_\_ MONTHS

● C28. Did you miss any work in 1982 because you were on strike?  
 V9030

1. YES

5. NO → GO TO C30

● C29. How much work did you miss?

\_\_\_\_\_ DAYS    V9031    WEEKS    \_\_\_\_\_ MONTHS  
 Total Annual Hours=Edited Variable 8836

● C30. Did you miss any work in 1982 because you were unemployed or temporarily laid off?  
 V9032

1. YES

5. NO → GO TO C32

● C31. How much work did you miss?

\_\_\_\_\_ DAYS    V9033    WEEKS    \_\_\_\_\_ MONTHS  
 Total Annual Hours=Edited Variable 8838

● C32. Then, how many weeks did you actually work on your main job in 1982?

\_\_\_\_\_ V9034    WEEKS    IN 1982

● C33. And, on the average, how many hours a week did you work on your main job in 1982?

\_\_\_\_\_ V9035    HOURS PER WEEK IN 1982

FOR CALCULATIONS ONLY

\_\_\_\_\_

+ \_\_\_\_\_

+ \_\_\_\_\_

+ \_\_\_\_\_

+ \_\_\_\_\_

+ \_\_\_\_\_

TOTAL

IF TOTAL DOES NOT EQUAL 52 WEEKS OR 12 MONTHS, RECONCILE WITH R OR EXPLAIN BELOW:

\_\_\_\_\_ Total Annual Work Hours=Edited Variable 8830

● C34. Did you work any overtime which isn't included in that?  
V9036

1. YES

5. NO

GO TO C36

C35. How many hours did that overtime amount to in 1982?

\_\_\_\_\_ TOTAL OVERTIME HOURS IN 1982

● C36. Did you have any extra jobs or other ways of making money in addition to your main job in 1982?  
V9037

1. YES

5. NO

GO TO C42

OCC

●

V9038

C37. What did you do? \_\_\_\_\_  
 \_\_\_\_\_

● C38. Anything else? V9039=TOTAL NUMBER OF JOBS  
 \_\_\_\_\_

C39. About how much did you make per hour at this? RATE  
 \$ \_\_\_\_\_ ●      
V9040

● C40. And, how many weeks did you work on your extra job(s) in 1982?  
V9041 WEEKS IN 1982

● C41. On the average, how many hours a week did you work on your extra job(s)?  
V9042 HOURS PER WEEK IN 1982

C42. INTERVIEWER CHECKPOINT (SEE P. 10, C31)

A. HEAD MISSED A WEEK OR MORE OF WORK IN 1982 BECAUSE UNEMPLOYED OR TEMPORARILY LAID OFF (NOT BECAUSE OF STRIKE) → TURN TO P. 12, C43

B. ALL OTHERS → TURN TO P. 15, C75

- C43. Now I'd like to ask you about the last time in 1982 that you were unemployed or temporarily laid off. In what month and year did that period first begin? (IF R SAYS, "January 1982," ASK: Did that period actually begin before January 1982? IF "Yes," ASK: When did it first begin?)

     V9043 MONTH (AND) V9044 YEAR

- C44. How many weeks was it before you returned to work?

V9045

001	002	003	004	005	006	007	008	OTHER (SPECIFY): ____ WEEKS	997. STILL LOOKING
-----	-----	-----	-----	-----	-----	-----	-----	--------------------------------	--------------------

GO TO C49

- C45. Sometimes people become discouraged with job hunting. During this \_\_\_\_\_-week period, was there ever a time when 4 or more weeks passed during which you did not look for a job?  
V9046

1. YES      5. NO

- C46. Sometimes people become discouraged with job hunting. During this \_\_\_\_\_-week period, was there ever a time when 4 or more weeks passed during which you did not look for a job?  
V9047

1. YES      5. NO

GO TO C49

- C47. Did this happen more than once?  
V9048

1. YES      5. NO

GO TO C49

- C48. How many times did this happen?  
V9049

\_\_\_\_ SEPARATE TIMES

C49. INTERVIEWER CHECKPOINT (SEE C43)

<input type="checkbox"/>	A. HEAD'S LAST PERIOD OF UNEMPLOYMENT OR LAYOFF BEGAN IN 1982
<input type="checkbox"/>	B. HEAD'S LAST PERIOD OF UNEMPLOYMENT OR LAYOFF BEGAN IN 1981 OR EARLIER → TURN TO P. 14, C65

- C50. Was there another period in 1982, before the last one, when you were unemployed or temporarily laid off?  
V9050

1. YES      5. NO → TURN TO P. 14, C65

- C51. In what month and year did that period begin?

     V9051 MONTH (AND) V9052 YEAR

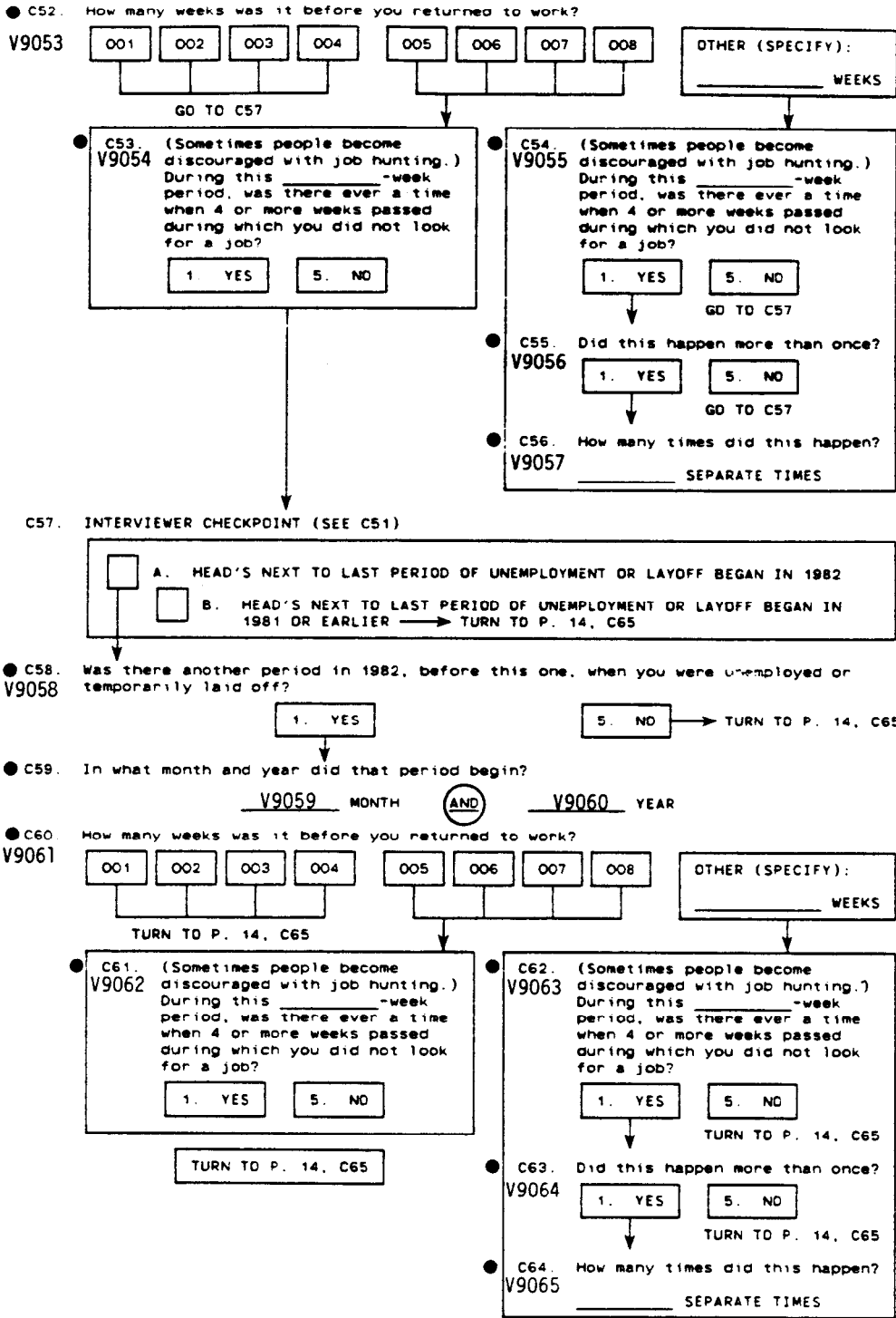

- C65. We are interested in how people replace lost earnings during unemployment. During your last period of (unemployment/layoff) in 1982, did you receive unemployment compensation?  
V9066

1. YES

5. NO

- C66. Did you use up your benefits?  
V9067

1. YES      5. NO

GO TO C70

- C67. How many weeks was it from the time you used up your benefits until you were back at work?  
V9068

\_\_\_\_\_ WEEKS

- C68. Do you think you were eligible?  
V9069

1. YES      5. NO      8. DON'T KNOW

GO TO C70

- C69. Why didn't you apply?  
V9070=First Mention  
V9071=Second Mention

- C70. (Still) thinking about your last period of (unemployment/layoff) in 1982, did you have any (other) sources of income?  
V9072

1. YES

5. NO → GO TO C72

- C71. What were they? (Any other sources of income?) \_\_\_\_\_

V9073=First Mention

---

V9074=Second Mention

- C72. [Still thinking about your last period of (unemployment/layoff) in 1982,] did you eventually return to the same employer?  
V9075

1. YES

5. NO

- C73. Did you go back to the same type of job?  
V9076

1. YES

5. NO

- C74. Did you go back to work at a lower, higher, or at the same wage rate that you received before becoming (unemployed/laid off)?  
V9077

1. LOWER

3. SAME

5. HIGHER

8. DON'T KNOW



ASK EVERYONE

● C75. Now thinking about your job(s) over the past year, was there more work available on V9078 (any of) your job(s) so that you could have worked more if you had wanted to?

1. YES

5. NO

C76. How much would you have earned per hour?

\$ \_\_\_\_\_ PER HOUR ●

V9079

● C77. Could you have worked less if you had wanted to? V9080

1. YES 5. NO

GO TO C82

● C78. Would you have preferred to work less even if you earned less money? V9081

1. YES 5. NO

● C79. Would you have liked to work more if you could have found more work? V9082

1. YES 5. NO

GO TO C82

● C80. Could you have worked less if you wanted to? V9083

1. YES 5. NO

GO TO C82

● C81. Would you have preferred to work less even if you earned less money? V9084

1. YES 5. NO

C82. About how much time does it take you to get to work each day, door to door?

\_\_\_\_\_ HOURS ONE WAY (OR) \_\_\_\_\_ MINUTES ONE WAY NONE → GO TO C85 ●    ●

V9085 V9086

● C83. About how many miles is it to where you work? V9087 \_\_\_\_\_ MILES ONE WAY

● C84. Do you use public transportation to get to work. (drive with your wife,) V9088 have a car pool, drive by yourself, walk, or what?

1. PUBLIC TRANSPORTATION 2. DRIVE WITH WIFE 3. CAR POOL 4. DRIVE BY SELF 5. WALK

7. OTHER (SPECIFY): \_\_\_\_\_

● C85. Have you been thinking about getting a new job, or will you keep the job you have V9089 now?

1. THINKING ABOUT GETTING A NEW JOB 5. KEEP JOB HAVE NOW → TURN TO P. 16, C87

● C86. Have you been doing anything in particular about it? V9090

1. YES 5. NO

● C87. INTERVIEWER CHECKPOINT (SEE COVER SHEET)  
V9091

1. HEAD IS UNDER AGE 45 → TURN TO P. 27, SECTION F

2. HEAD IS AGE 45 TO 64

3. HEAD IS AGE 65 OR OLDER

● C88. Now I have some questions about retirement and planning for the future. At what age do you think you will retire from the main work you are now doing?  
V9092

\_\_\_\_\_ AGE  97. NEVER

GO TO C90

98. DON'T KNOW

● C93. Now I have a question about retirement and planning for the future. At what age do you think you will retire from the main work you are now doing?  
V9097

\_\_\_\_\_ AGE  97. NEVER

98. DON'T KNOW

TURN TO P. 27, SECTION F

● C89. Do you think you will retire before you are 65?  
V9093

1. YES     5. NO     8. DON'T KNOW; DEPENDS

● C90. We are interested in the income people expect to have when they retire. Let's look ahead to the time when you have reached 65. Will you be eligible for Social Security payments then?  
V9094

1. YES     5. NO     8. DON'T KNOW

● C91. Will you be eligible for other retirement pensions when you are 65?  
V9095

1. YES     5. NO     8. DON'T KNOW

● C92. Will you (and your wife) have any other sources of income if you retire at 65, such as income from interest, dividends, rent or annuities, veterans' benefits, or from part-time work?  
V9096

1. YES     5. NO     8. DON'T KNOW

TURN TO P. 27, SECTION F

SECTION D: HEAD LOOKING FOR WORK, UNEMPLOYED IN C1

D1. What kind of job are you looking for?

OCC

• [ ] [ ]

V9098

● D2. Will you have to get any training to qualify?

V9099

1. YES

5. NO

8. DON'T KNOW

● D3. Have you been doing anything in the last four weeks to find a job?

V9100

1. YES

5. NO

→ GO TO D5

● D4. How many places have you been to in the last four weeks to find out about a V9101 job?

0. NONE

1. ONE

2. TWO

3. THREE

4. FOUR

5. FIVE OR MORE

8. DON'T KNOW

D5. What is the lowest wage or salary you would accept on any job?

RATE

\$ \_\_\_\_\_ PER \_\_\_\_\_

• V9102 [ ] [ ] [ ]

D6. How long have you been looking for work?

WKS

\_\_\_\_\_

• [ ] [ ]

V9103

● D7. Have you ever had a job?

V9104

1. YES

5. NO

→ TURN TO P. 24, D68

D8. What sort of work did you do on your last job? What was your occupation?

\_\_\_\_\_  
\_\_\_\_\_

OCC

IND

• [ ] [ ] [ ]

• [ ] [ ] [ ]

V9105

V9106

D9. What were your most important activities or duties? \_\_\_\_\_

\_\_\_\_\_

D10. What kind of business or industry was that in? \_\_\_\_\_

● D11. What happened to that job--did the company go out of business, were you laid off, or what? \_\_\_\_\_

V9107

● D12. When did you last work?  V9108

● D13. We're interested in how you spent your time from January through December 1982, regardless of whether or not you were employed. Did you take any vacation or time off during 1982?  
V9109

1. YES                      5. NO → GO TO D15

● D14. How much vacation or time off did you take?

\_\_\_\_\_ DAYS    V9110    WEEKS    \_\_\_\_\_ MONTHS

● D15. Did you miss any work in 1982 because someone else in the family was sick?  
V9111

1. YES                      5. NO → GO TO D17

● D16. How much work did you miss?

\_\_\_\_\_ DAYS    V9112    WEEKS    \_\_\_\_\_ MONTHS

● D17. Did you miss any work in 1982 because you were sick?  
V9113

1. YES                      5. NO → GO TO D19

● D18. How much work did you miss?

\_\_\_\_\_ DAYS    V9114    WEEKS    \_\_\_\_\_ MONTHS

● D19. Did you miss any work in 1982 because you were on strike?  
V9115

1. YES                      5. NO → GO TO D21

● D20. How much work did you miss?

\_\_\_\_\_ DAYS    V9116    WEEKS    \_\_\_\_\_ MONTHS

● D21. Did you miss any work in 1982 because you were unemployed or temporarily laid off?  
V9117

1. YES                      5. NO → GO TO D23

● D22. How much work did you miss?

\_\_\_\_\_ DAYS    V9118    WEEKS    \_\_\_\_\_ MONTHS

● D23. Then, how many weeks did you actually work on your job(s) in 1982?

\_\_\_\_\_ V9119    WEEKS    IN 1982

● D24. And, on the average, how many hours a week did you work when you worked in 1982?

\_\_\_\_\_ V9120    HOURS PER WEEK IN 1982

FOR CALCULATIONS ONLY

\_\_\_\_\_

+ \_\_\_\_\_

+ \_\_\_\_\_

+ \_\_\_\_\_

+ \_\_\_\_\_

+ \_\_\_\_\_

\_\_\_\_\_ TOTAL

IF TOTAL DOES NOT EQUAL 52 WEEKS OR 12 MONTHS, RECONCILE WITH R OR EXPLAIN BELOW:  
\_\_\_\_\_

- D25. (In addition to the weeks and hours worked you have just told us about,) did you V9121 have any extra jobs or other ways of making money in 1982?

1. YES

5. NO

→ GO TO D31

OCC

V9122

D26. What did you do? \_\_\_\_\_  
 \_\_\_\_\_

- D27. Anything else? V9123=TOTAL NUMBER OF EXTRA JOBS  
 \_\_\_\_\_

D28. About how much did you make per hour at this? RATE  
 \$ \_\_\_\_\_ ●     
V9124

- D29. And, how many weeks did you work on your extra job(s) in 1982?  
V9125 WEEKS IN 1982
- D30. On the average, how many hours a week did you work on your extra job(s)?  
V9126 HOURS PER WEEK IN 1982

D31. INTERVIEWER CHECKPOINT (SEE P. 18, D22)

A. HEAD MISSED A WEEK OR MORE OF WORK IN 1982 BECAUSE UNEMPLOYED OR TEMPORARILY LAID OFF (NOT ON STRIKE) → TURN TO P. 20, D32

B. ALL OTHERS → TURN TO P. 23, D64

- D32. Now I'd like to ask you about the last time in 1982 that you were unemployed or temporarily laid off. In what month and year did that period first begin? (IF R SAYS, "January 1982," ASK: Did that period actually begin before January 1982? IF "Yes," ASK: When did it first begin?)

V9127 MONTH (AND) V9128 YEAR

- D33. How many weeks was it before you returned to work? V9129

001	002	003	004	005	006	007	008	OTHER (SPECIFY): ____ WEEKS	997. STILL LOOKING
-----	-----	-----	-----	-----	-----	-----	-----	--------------------------------	--------------------

GO TO D38

- D34. Sometimes people become discouraged with job hunting. During this \_\_\_\_\_-week period, was there ever a time when 4 or more weeks passed during which you did not look for a job?  
V9130

1. YES      5. NO

- D35. Sometimes people become discouraged with job hunting. During this \_\_\_\_\_-week period, was there ever a time when 4 or more weeks passed during which you did not look for a job?  
V9131

1. YES      5. NO

GO TO D38

- D36. Did this happen more than once?  
V9132

1. YES      5. NO

GO TO D38

- D37. How many times did this happen?  
V9133

\_\_\_\_\_ SEPARATE TIMES

D38. INTERVIEWER CHECKPOINT (SEE D32)

<input type="checkbox"/>	A. HEAD'S LAST PERIOD OF UNEMPLOYMENT OR LAYOFF BEGAN IN 1982
<input type="checkbox"/>	B. HEAD'S LAST PERIOD OF UNEMPLOYMENT OR LAYOFF BEGAN IN 1981 OR EARLIER → TURN TO P. 22, D54

- D39. Was there another period in 1982, before the last one, when you were unemployed or temporarily laid off?  
V9134

1. YES      5. NO → TURN TO P. 22, D54

- D40. In what month and year did that period begin?

V9135 MONTH (AND) V9136 YEAR

● D41. How many weeks was it before you returned to work?  
 V9137

001	002	003	004	005	006	007	008	OTHER (SPECIFY): _____ WEEKS
-----	-----	-----	-----	-----	-----	-----	-----	---------------------------------

GO TO D46

● D42. (Sometimes people become discouraged with job hunting.)  
 V9138 During this \_\_\_\_\_-week period, was there ever a time when 4 or more weeks passed during which you did not look for a job?

1. YES      5. NO

● D43. (Sometimes people become discouraged with job hunting.)  
 V9139 During this \_\_\_\_\_-week period, was there ever a time when 4 or more weeks passed during which you did not look for a job?

1. YES      5. NO

GO TO D46

● D44. Did this happen more than once?  
 V9140

1. YES      5. NO

GO TO D46

● D45. How many times did this happen?  
 V9141 \_\_\_\_\_ SEPARATE TIMES

D46. INTERVIEWER CHECKPOINT (SEE D40)

<input type="checkbox"/>	A. HEAD'S NEXT TO LAST PERIOD OF UNEMPLOYMENT OR LAYOFF BEGAN IN 1982
<input type="checkbox"/>	B. HEAD'S NEXT TO LAST PERIOD OF UNEMPLOYMENT OR LAYOFF BEGAN IN 1981 OR EARLIER → TURN TO P. 22, D54

● D47. Was there another period in 1982, before this one, when you were unemployed or temporarily laid off?  
 V9142

1. YES      5. NO → TURN TO P. 22, D54

● D48. In what month and year did that period begin?

V9143 MONTH      (AND)      V9144 YEAR

● D49. How many weeks was it before you returned to work?  
 V9145

001	002	003	004	005	006	007	008	OTHER (SPECIFY): _____ WEEKS
-----	-----	-----	-----	-----	-----	-----	-----	---------------------------------

TURN TO P. 22, D54

● D50. (Sometimes people become discouraged with job hunting.)  
 V9146 During this \_\_\_\_\_-week period, was there ever a time when 4 or more weeks passed during which you did not look for a job?

1. YES      5. NO

TURN TO P. 22, D54

● D51. (Sometimes people become discouraged with job hunting.)  
 V9147 During this \_\_\_\_\_-week period, was there ever a time when 4 or more weeks passed during which you did not look for a job?

1. YES      5. NO

TURN TO P. 22, D54

● D52. Did this happen more than once?  
 V9148

1. YES      5. NO

TURN TO P. 22, D54

● D53. How many times did this happen?  
 V9149 \_\_\_\_\_ SEPARATE TIMES

- D54. We are interested in how people replace lost earnings during unemployment. During your last period of (unemployment/layoff) in 1982, did you receive unemployment compensation?  
V9150

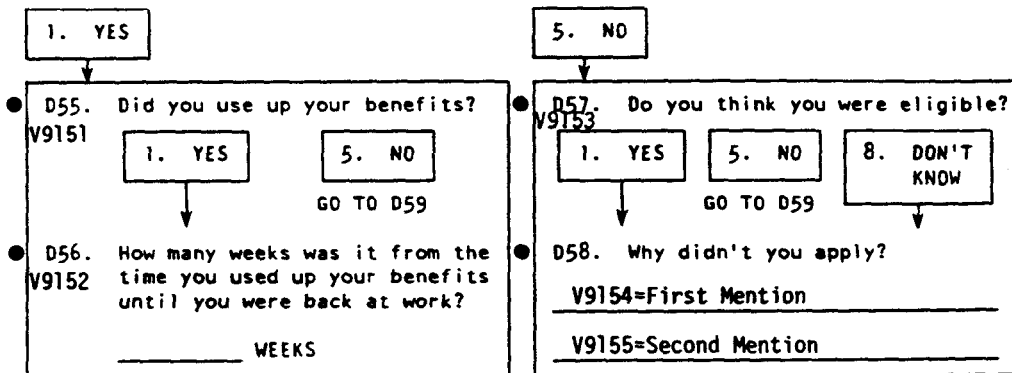

- D59. (Still) thinking about your last period of (unemployment/layoff) in 1982, did you have any (other) sources of income?  
V9156

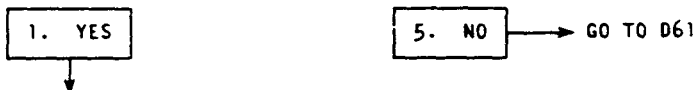

- D60. What were they? (Any other sources of income?) \_\_\_\_\_  
V9157=First Mention  
V9158=Second Mention

- D61. [Still thinking about your last period of (unemployment/layoff) in 1982,] did you eventually return to the same employer?  
V9159

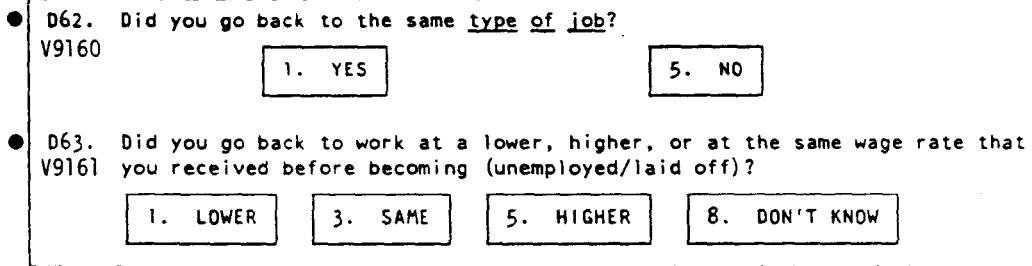
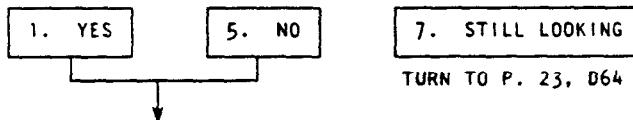



D64. INTERVIEWER CHECKPOINT (SEE P. 17, D12)

<input type="checkbox"/>	A. HEAD WORKED IN 1982 OR 1983
<input type="checkbox"/>	B. HEAD DID <u>NOT</u> WORK IN 1982 OR 1983 → TURN TO P. 24, D68

D65. On your last job, how much time did it take you to get to work each day, door to door?

\_\_\_\_\_ HOURS ONE WAY (OR) \_\_\_\_\_ MINUTES ONE WAY  NONE

TURN TO P. 24, D68

●    ●

V9162 V9163

- D66. About how many miles was it to where you worked?  
V9164  
\_\_\_\_\_ MILES ONE WAY
- D67. Did you use public transportation to get to work, (drive with your wife,) have a car pool, drive by yourself, walk, or what?  
V9165

1. PUBLIC TRANS- PORTATION	2. DROVE WITH WIFE	3. CAR POOL	4. DROVE BY SELF	5. WALKED
----------------------------------	--------------------------	----------------	---------------------	-----------

7. OTHER (SPECIFY): \_\_\_\_\_

● D68. INTERVIEWER CHECKPOINT (SEE COVER SHEET)

V9166

1. HEAD IS UNDER AGE 45 → TURN TO P. 27, SECTION F

2. HEAD IS AGE 45 TO 64

3. HEAD IS AGE 65 OR OLDER

● D69. Now I have some questions about retirement and planning for the future. At what age do you think you will retire from the main work you are now seeking?  
V9167

\_\_\_\_\_ AGE  97. NEVER

GO TO D71

98. DON'T KNOW

● D70. Do you think you will retire before you are 65?  
V9168

● D74. Now I have a question about retirement and planning for the future. At what age do you think you will retire from the main work you are now seeking?  
V9172

\_\_\_\_\_ AGE  97. NEVER

98. DON'T KNOW

TURN TO P. 27, SECTION F

1. YES  5. NO  8. DON'T KNOW; DEPENDS

● D71. We are interested in the income people expect to have when they retire. Let's look ahead to the time when you have reached 65. Will you be eligible for Social Security payments then?  
V9169

1. YES  5. NO  8. DON'T KNOW

● D72. Will you be eligible for other retirement pensions when you are 65?  
V9170

1. YES  5. NO  8. DON'T KNOW

● D73. Will you (and your wife) have any other sources of income if you retire at 65, such as income from interest, dividends, rent or annuities, veterans' benefits, or from part-time work?  
V9171

1. YES  5. NO  8. DON'T KNOW

TURN TO P. 27, SECTION F

SECTION E: HEAD IS RETIRED, HOUSEWIFE, STUDENT, PERMANENTLY DISABLED IN C1

● E1. INTERVIEWER CHECKPOINT  
V9173

	1. HEAD IS RETIRED
	5. HEAD IS PERMANENTLY DISABLED, HOUSEWIFE, STUDENT, OR OTHER → GO TO E3

● E2. In what year did you retire? \_\_\_\_\_  
V9174

● E3. During 1982, did you do any work for money?  
V9175

1. YES

5. NO

TURN TO  
P. 26, E11

OCC  
● [ ] [ ] [ ]  
V9176

IND  
● [ ] [ ] [ ]  
V9177

E4. What kind of work did you do? What was your occupation?  
\_\_\_\_\_

E5. What were your most important activities or duties? \_\_\_\_\_  
\_\_\_\_\_

E6. What kind of business or industry was that in? \_\_\_\_\_  
\_\_\_\_\_

● E7. How many weeks did you work last year? V9178 WEEKS IN 1982

● E8. About how many hours a week did you work? V9179 HOURS PER WEEK IN 1982

● E9. Are you still working? 1. YES 5. NO  
V9180  
TURN TO  
P. 26, E11

● E10. What happened to that job--did the company go out of business, were you laid off, or what?  
V9181  
\_\_\_\_\_  
\_\_\_\_\_

● E11. Are you thinking of getting (a/another) job in the future?

V9182

1. YES

5. NO

→ TURN TO P. 27  
SECTION F

● E12. When might that be? (How soon?) \_\_\_\_\_  
V9183

---

● E13. Will you have to get any training to qualify?  
V9184

1. YES      5. NO      8. DON'T KNOW

● E14. Have you been doing anything in the last four weeks to find a job?  
V9185

1. YES      5. NO → TURN TO P. 27,  
SECTION F

● E15. How many places have you been to in the last four weeks to find out about  
V9186 a job?

0. NONE   1. ONE   2. TWO   3. THREE   4. FOUR   5. FIVE  
OR MORE   8. DON'T  
KNOW

SECTION F: EMPLOYMENT OF WIFE/FRIEND

● F1. INTERVIEWER CHECKPOINT  
V9187

<input type="checkbox"/>	1. HEAD IS MALE WHO HAS WIFE IN FU (REMEMBER: FEMALE FRIEND LIVING IN FU ONE YEAR OR MORE IS CONSIDERED WIFE)
<input type="checkbox"/>	2. HEAD IS MALE WHO DOES NOT HAVE WIFE IN FU → TURN TO P. 38, SECTION J
<input type="checkbox"/>	3. HEAD IS FEMALE → TURN TO P. 38, SECTION J

● F2. We would like to know about what your (wife/friend) does--is she working now, looking for work, retired, a student, (a housewife,) or what?  
V9188

1. WORKING NOW	2. ONLY TEMPORARILY LAID OFF	3. LOOKING FOR WORK. UNEMPLOYED TURN TO P. 33, SECTION G	4. RETIRED	CHECK ALL THAT APPLY, TURN TO P. 37, SECTION H
			5. PERMANENTLY DISABLED	
			6. HOUSEWIFE	
			7. STUDENT	

GO TO F3 IF HAS JOB, OTHERWISE TURN TO P. 37, SECTION H

● F3. Does your (wife/friend) work for someone else, herself, or what?  
V9189

1. SOMEONE ELSE	2. BOTH SOMEONE ELSE AND SELF	3. SELF ONLY → TURN TO P. 28, F8
-----------------	-------------------------------	----------------------------------

TURN TO P. 28, F4

● F4. (In her work for someone else,) does she work for the federal, state, or local V9190 government, a private company, or what?

1. FEDERAL GOV'T	2. STATE GOV'T	3. LOCAL GOV'T	4. PRIVATE, NON-GOV'T
7. OTHER (SPECIFY): _____ _____			9. NA; DK

● F5. Is her current job covered by a union contract? V9191

1. YES	5. NO → GO TO F7
--------	------------------

● F6. Does she belong to that labor union? V9192

1. YES	5. NO
--------	-------

F7. How long has your (wife/friend) worked for her present employer?

\_\_\_\_\_ MONTHS    **OR**    \_\_\_\_\_ YEARS    ● 

--	--	--

 MOS V9193

F8. What is your (wife's/friend's) main occupation? What sort of work does she do?

\_\_\_\_\_  
\_\_\_\_\_ ● 

--	--	--

 OCC V9194 ● 

--	--	--

 IND V9195

F9. What are her most important activities or duties?

\_\_\_\_\_  
\_\_\_\_\_

F10. What kind of business or industry is that in?

\_\_\_\_\_

● F11. Is your (wife/friend) salaried, paid by the hour, or what?

V9196

<b>1. SALARIED</b>	<b>3. PAID BY HOUR</b>	<b>7. OTHER</b>
<p>F12. How much is her salary?</p> <p>\$ _____ PER WEEK</p> <p style="text-align: center;">(OR)</p> <p>\$ _____ PER MONTH</p> <p style="text-align: center;">(OR)</p> <p>\$ _____ PER YEAR</p>	<p>F13. What is her hourly wage rate for her regular work time?</p> <p>\$ _____ PER HOUR</p> <p>● REG <input style="width: 20px; height: 15px; border: 1px solid black;" type="text"/> <input style="width: 20px; height: 15px; border: 1px solid black;" type="text"/> <input style="width: 20px; height: 15px; border: 1px solid black;" type="text"/> <input style="width: 20px; height: 15px; border: 1px solid black;" type="text"/></p> <p style="text-align: center;">V9198</p>	<p>● F14. How is that?</p> <p style="text-align: center;">V9199</p> <hr style="border: 0; border-top: 1px solid black; margin-bottom: 5px;"/> <hr style="border: 0; border-top: 1px solid black; margin-bottom: 5px;"/> <hr style="border: 0; border-top: 1px solid black; margin-bottom: 5px;"/> <hr style="border: 0; border-top: 1px solid black; margin-bottom: 5px;"/> <hr style="border: 0; border-top: 1px solid black; margin-bottom: 5px;"/>

● REG

V9197

F15. How long has your (wife/friend) had her present position?

\_\_\_\_\_ MONTHS    (OR)    \_\_\_\_\_ YEARS

MOS

●

V9200

F16. INTERVIEWER CHECKPOINT

<input type="checkbox"/>	A. WIFE/FRIEND HAS HAD PRESENT POSITION <u>ONE YEAR OR MORE</u> → TURN TO P. 30, F18
<input type="checkbox"/>	B. WIFE/FRIEND HAS HAD PRESENT POSITION <u>LESS THAN ONE YEAR</u>

● F17. What happened to the job she had before--did the company go out of business, was she laid off, promoted, not working, or what?

V9201

---



---



---

5. NO PREVIOUS JOB
--------------------

- F18. We're interested in how your (wife/friend) spent her time from January through December 1982. Did she miss any work in 1982 because someone else in the family was sick?  
V9202

1. YES                       5. NO → GO TO F20

- F19. How much work did she miss?

\_\_\_\_\_ DAYS    V9203 WEEKS    \_\_\_\_\_ MONTHS  
 Total Annual Hours=Edited Variable 8842

- F20. Did your (wife/friend) miss any work in 1982 because she was sick?  
V9204

1. YES                       5. NO → GO TO F22

- F21. How much work did she miss?

\_\_\_\_\_ DAYS    V9205 WEEKS    \_\_\_\_\_ MONTHS  
 Total Annual Hours=Edited Variable 8844

- F22. Did your (wife/friend) take any vacation or time off during 1982?  
V9206

1. YES                       5. NO → GO TO F24

- F23. How much vacation or time off did she take?

\_\_\_\_\_ DAYS    V9207 WEEKS    \_\_\_\_\_ MONTHS

- F24. Did your (wife/friend) miss any work in 1982 because she was on strike?  
V9208

1. YES                       5. NO → GO TO F26

- F25. How much work did she miss?

\_\_\_\_\_ DAYS    V9209 WEEKS    \_\_\_\_\_ MONTHS  
 Total Annual Hours=Edited Variable 8846

- F26. Did your (wife/friend) miss any work in 1982 because she was unemployed or temporarily laid off?  
V9210

1. YES                       5. NO → GO TO F28

- F27. How much work did she miss?

\_\_\_\_\_ DAYS    V9211 WEEKS    \_\_\_\_\_ MONTHS  
 Total Annual Hours=Edited Variable 8848

- F28. Then, how many weeks did your (wife/friend) actually work on her main job in 1982?

\_\_\_\_\_ V9212 WEEKS IN 1982

- F29. And, on the average, how many hours a week did your (wife/friend) work on her main job in 1982?

\_\_\_\_\_ V9213 HOURS PER WEEK IN 1982

FOR CALCULATIONS ONLY

\_\_\_\_\_

+ \_\_\_\_\_

+ \_\_\_\_\_

+ \_\_\_\_\_

+ \_\_\_\_\_

+ \_\_\_\_\_

\_\_\_\_\_

TOTAL

IF TOTAL DOES NOT EQUAL 52 WEEKS OR 12 MONTHS, RECONCILE WITH R OR EXPLAIN BELOW:  
 \_\_\_\_\_  
 Total Annual Work Hours=Edited Variable 8840



● F30. Did your (wife/friend) work any overtime which isn't included in that?

V9214

1. YES

5. NO

→ GO TO F32

F31. How many hours did that overtime amount to in 1982?

\_\_\_\_\_ OVERTIME HOURS IN 1982

● F32. Did your (wife/friend) have any extra jobs or other ways of making money in addition to her main job in 1982?

1. YES

5. NO

GO TO F36

OCC

●

V9216

F33. What did she do? \_\_\_\_\_

\_\_\_\_\_

● F34. How many weeks did your (wife/friend) work on her extra job(s) in 1982?  
V9217 \_\_\_\_\_ WEEKS IN 1982

● F35. On the average, how many hours a week did she work on her extra job(s)?  
V9218 \_\_\_\_\_ HOURS PER WEEK IN 1982

F36. About how much time does it take your (wife/friend) to get to work each day, door to door?

\_\_\_\_\_ HOURS ONE WAY

OR

\_\_\_\_\_ MINUTES ONE WAY

NONE

TURN TO P. 38, J1

●

V9219

●

V9220

● F37. About how many miles is it to where your (wife/friend) works?

V9221 \_\_\_\_\_ MILES ONE WAY

● F38. Does she use public transportation to get to work, drive with you, have a car pool, drive by herself, walk, or what?  
V9222

1. PUBLIC TRANSPORTATION

2. DRIVES WITH HEAD

3. CAR POOL

4. DRIVES BY SELF

5. WALKS

7. OTHER (SPECIFY): \_\_\_\_\_

● F39. INTERVIEWER CHECKPOINT (SEE COVER SHEET)  
V9223

1. WIFE/FRIEND IS UNDER AGE 45 → TURN TO P. 38, SECTION J

2. WIFE/FRIEND IS AGE 45 TO 64

3. WIFE/FRIEND IS AGE 65 OR OLDER

● F40. Now I have some questions about retirement and planning for the future. At what age do you think your (wife/friend) will retire from the main work she is now doing?  
V9224

\_\_\_\_\_ AGE

GO TO F42

● F44. Now I have a question about retirement and planning for the future. At what age do you think your (wife/friend) will retire from the main work she is now doing?

V9228 AGE

TURN TO P. 38, SECTION J

● F41. Do you think she will retire before she is 65?  
V9225

● F42. Will she be eligible for Social Security payments from her own work?  
V9226

● F43. Will she be eligible for other retirement pensions of her own?  
V9227

TURN TO P. 38, SECTION J

SECTION G: WIFE/FRIEND LOOKING FOR WORK, UNEMPLOYED IN F2

G1. What kind of job is your (wife/friend) looking for?

\_\_\_\_\_  
\_\_\_\_\_

OCC  
● 

--	--

  
V9229

● G2. Has she been doing anything in the last four weeks to find a job?

V9230

1. YES  
↓

5. NO →

GO TO G4

● G3. How many places has your (wife/friend) been to in the last four weeks to find out about a job?

V9231

0. NONE

1. ONE

2. TWO

3. THREE

4. FOUR

5. FIVE OR MORE

8. DON'T KNOW

G4. How long has she been looking for work?

\_\_\_\_\_

WKS  
● 

--	--

  
V9232

● G5. Has your (wife/friend) ever had a job?

V9233

1. YES  
↓

5. NO →

TURN TO P. 38 SECTION J

G6. What sort of work did your (wife/friend) do on her last job? What was her occupation?

\_\_\_\_\_

\_\_\_\_\_

OCC 

--	--	--

 IND 

--	--	--

V9234 V9235

G7. What were her most important activities or duties? \_\_\_\_\_

\_\_\_\_\_

G8. What kind of business or industry was that in? \_\_\_\_\_

\_\_\_\_\_

● G9. What happened to that job--did the company go out of business, was she laid off, or what?

V9236

\_\_\_\_\_

● G10. When did your (wife/friend) last work? \_\_\_\_\_

V9237

\_\_\_\_\_

- G11. We're interested in how your (wife/friend) spent her time from V9238 January through December 1982, regardless of whether or not she was employed. Did she take any vacation or time off during 1982?

1. YES                      5. NO → GO TO G13

- G12. How much vacation or time off did she take?

\_\_\_\_\_ DAYS    V9239    WEEKS    \_\_\_\_\_ MONTHS

- G13. Did your (wife/friend) miss any work in 1982 because someone else V9240 in the family was sick?

1. YES                      5. NO → GO TO G15

- G14. How much work did she miss?

\_\_\_\_\_ DAYS    V9241    WEEKS    \_\_\_\_\_ MONTHS

- G15. Did your (wife/friend) miss any work in 1982 because she was sick? V9242

1. YES                      5. NO → GO TO G17

- G16. How much work did she miss?

\_\_\_\_\_ DAYS    V9243    WEEKS    \_\_\_\_\_ MONTHS

- G17. Did your (wife/friend) miss any work in 1982 because she was on V9244 strike?

1. YES                      5. NO → GO TO G19

- G18. How much work did she miss?

\_\_\_\_\_ DAYS    V9245    WEEKS    \_\_\_\_\_ MONTHS

- G19. Did your (wife/friend) miss any work in 1982 because she was V9246 unemployed or temporarily laid off?

1. YES                      5. NO → GO TO G21

- G20. How much work did she miss?

\_\_\_\_\_ DAYS    V9247    WEEKS    \_\_\_\_\_ MONTHS

- G21. Then, how many weeks did your (wife/friend) actually work on her V9248 job(s) in 1982?

\_\_\_\_\_ WEEKS IN 1982

- G22. And, on the average, how many hours a week did your (wife/friend) V9249 work when she worked in 1982?

\_\_\_\_\_ HOURS PER WEEK IN 1982

FOR CALCULATIONS ONLY

\_\_\_\_\_

+ \_\_\_\_\_

+ \_\_\_\_\_

+ \_\_\_\_\_

+ \_\_\_\_\_

+ \_\_\_\_\_

TOTAL

IF TOTAL DOES NOT EQUAL 52 WEEKS OR 12 MONTHS, RECONCILE WITH R DR EXPLAIN BELOW:  
\_\_\_\_\_

● G23. (In addition to the weeks and hours you have just told us about,) did your (wife/friend) have any extra jobs or other ways of making money in addition to her main job in 1982?  
 V9250

1. YES

5. NO

OCC  
  
 V9251

GO TO G27

G24. What did she do? \_\_\_\_\_  
 \_\_\_\_\_

● G25. How many weeks did your (wife/friend) work on her extra job(s) in 1982?  
V9252 WEEKS IN 1982

● G26. On the average, how many hours a week did she work on her extra job(s)?  
V9253 HOURS PER WEEK IN 1982

G27. INTERVIEWER CHECKPOINT

A. WIFE/FRIEND WORKED IN 1981 OR 1982

B. WIFE/FRIEND DID NOT WORK IN 1981 OR 1982 → TURN TO P. 36, G31

G28. On her last job, how much time did it take her to get to work each day, door to door?

\_\_\_\_\_ HOURS ONE WAY  OR \_\_\_\_\_ MINUTES ONE WAY  NONE

TURN TO P. 36, G31

V9254 V9255

● G29. About how many miles was it to where she worked?  
 V9256 \_\_\_\_\_ MILES ONE WAY

● G30. Did your (wife/friend) use public transportation to get to work, drive with you, have a car pool, drive by herself, walk, or what?  
 V9257

1. PUBLIC TRANSPORTATION    2. DROVE WITH HEAD    3. CAR POOL    4. DROVE BY SELF    5. WALKED

7. OTHER (SPECIFY): \_\_\_\_\_

● G31. INTERVIEWER CHECKPOINT (SEE COVER SHEET)  
V9258

1. WIFE/FRIEND IS UNDER AGE 45 → TURN TO P. 38, SECTION J

2. WIFE/FRIEND IS AGE 45 TO 64

3. WIFE/FRIEND IS AGE 65 OR OLDER

● G32. Now I have some questions about retirement and planning for the future. At what age do you think your (wife/friend) will retire from the main work she is now doing?  
V9259

\_\_\_\_\_ AGE  97. NEVER

GO TO G34

98. DON'T KNOW

● G33. Do you think she will retire before she is 65?  
V9260

1. YES     5. NO     8. DON'T KNOW; DEPENDS

● G34. Will she be eligible for Social Security payments from her own work?  
V9261

1. YES     5. NO     8. DON'T KNOW

● G35. Will she be eligible for other retirement pensions of her own?  
V9262

1. YES     5. NO     8. DON'T KNOW

● G36. Now I have a question about retirement and planning for the future. At what age do you think your (wife/friend) will retire from the main work she is now doing?  
V9263

\_\_\_\_\_ AGE  97. NEVER

98. DON'T KNOW

TURN TO P. 38, SECTION J

TURN TO P. 38, SECTION J

SECTION H:

WIFE/FRIEND IS RETIRED, HOUSEWIFE, STUDENT, PERMANENTLY DISABLED IN F2

H1. INTERVIEWER CHECKPOINT  
V9264

1. WIFE IS RETIRED (REMEMBER: FEMALE FRIEND LIVING IN FU ONE YEAR OR MORE IS CONSIDERED WIFE)

5. WIFE IS PERMANENTLY DISABLED, HOUSEWIFE, STUDENT, OR OTHER → GO TO H3

H2. In what year did your (wife/friend) retire? V9265

H3. During 1982, did your (wife/friend) do any work for money?  
V9266

1. YES

5. NO

GO TO H11

OCC   
V9267

IND   
V9268

H4. What kind of work did she do? What was her occupation?  
\_\_\_\_\_

H5. What were her most important activities or duties?  
\_\_\_\_\_

H6. What kind of business or industry was that in? \_\_\_\_\_

H7. How many weeks did your (wife/friend) work last year? V9269 WEEKS IN 1982

H8. About how many hours a week did she work? V9270 HOURS PER WEEK IN 1982

H9. Is she still working?  1. YES  5. NO  
V9271  
GO TO H11

H10. What happened to that job--did the company go out of business, was she laid off, or what?  
V9272  
\_\_\_\_\_

H11. Is your (wife/friend) thinking of getting (a/another) job in the future?  
V9273

1. YES

5. NO

TURN TO P. 38, SECTION J

H12. Has your (wife/friend) been doing anything in the last four weeks to find a job?  
V9274

1. YES  5. NO → TURN TO P. 38, SECTION J

H13. How many places has she been to in the last four weeks to find out about a job?  
V9275

0. NONE  1. ONE  2. TWO  3. THREE  4. FOUR  5. FIVE OR MORE  8. DON'T KNOW

SECTION J: HOUSEWORK AND FOOD

● J1. Are you (HEAD) married, widowed, divorced, separated, or single?

V9276

1. MARRIED	2. SINGLE	3. WIDOWED	4. DIVORCED	5. SEPARATED
------------	-----------	------------	-------------	--------------

GO TO J4

GO TO J4

● J2. Were you ever married?

V9277

1. YES

5. NO

GO TO J4

● J3. What happened to your last marriage--were you widowed, divorced, separated, or what?

V9278

3. WIDOWED

4. DIVORCED

5. SEPARATED

7. OTHER (SPECIFY):

● J4. INTERVIEWER CHECKPOINT

V9279

- 1. HEAD IS MALE WHO HAS WIFE IN FU (REMEMBER: FEMALE FRIEND LIVING IN FU ONE YEAR OR MORE IS CONSIDERED WIFE)
- 2. HEAD IS MALE WHO DOES NOT HAVE WIFE IN FU → GO TO J6
- 3. HEAD IS FEMALE → GO TO J6

● J5. About how much time does your (wife/friend) spend on housework in an average week --I mean time spent cooking, cleaning, and doing other work around the house?

V9280 HOURS PER WEEK

Total Annual Hours=Edited Variable 8855

● J6. About how much time do YOU (HEAD) spend on housework in an average week? (I mean time spent cooking, cleaning, and doing other work around the house?)

V9281 HOURS PER WEEK

Total Annual Hours=Edited Variable 8857

● J7. INTERVIEWER CHECKPOINT

V9282

- 1. FU HAS HEAD (AND WIFE) ONLY → TURN TO P. 39, J11
- 2. FU HAS ANY OTHER MEMBER (INCLUDE EVERYONE ELSE REGARDLESS OF AGE OR RELATIONSHIP TO HEAD)

● J8. Does anyone else here in the household help with the housework?

V9283

1. YES

5. NO

TURN TO P. 39, J11

J9. Who is that? (LIST RELATIONSHIP TO HEAD, AGE, AND PERSON NUMBER. ASK WHETHER ANYONE ELSE IN FU HELPS--LIST ADDITIONAL PERSONS AND ASK J10 FOR EACH.)

J9.

J10.

RELATIONSHIP TO HEAD

AGE

PERSON NUMBER

About how much time does (he/she) spend on housework in an average week?

SEQ #

RELATIONSHIP TO HEAD	AGE	PERSON NUMBER	Total Annual Hours=	SEQ #
_____	_____	_____	Edited Variable 8859	<input type="text"/>
_____	_____	_____		<input type="text"/>
_____	_____	_____		<input type="text"/>
_____	_____	_____		<input type="text"/>



J11. Did you (or anyone else now living in your family) receive government food stamps last month?

1. YES

5. NO

J12. For how many members of your family were stamps issued?  
 V8861 (Edited Variable)

J13. How many dollars' worth of food stamps did you get?  
 \$ V8862 PER MONTH (Edited Variable)

J14. In addition to what you bought with food stamps, did you (or anyone else in your family) spend any money on food that you use at home?

YES NO → GO TO J16

J15. How much? [IF R LIVES WITH NON-FU MEMBERS, PROBE: Is that only your (FU's) share of the food?]

\$ \_\_\_\_\_ (OR) \$ \_\_\_\_\_  
 FU'S SHARE PER WEEK FU'S SHARE PER MONTH

J16. Do you have any food delivered to the door which isn't included in that?

YES NO → GO TO J18

J17. How much do you spend on that food?

\$ \_\_\_\_\_ (OR) \$ \_\_\_\_\_  
 FU'S SHARE PER WEEK FU'S SHARE PER MONTH

J18. About how much do you (or anyone else in your family) spend eating out, not counting meals at work or at school?

\$ \_\_\_\_\_ (OR) \$ \_\_\_\_\_  
 FU'S SHARE PER WEEK FU'S SHARE PER MONTH

TURN TO P. 40, J23

J19. How much do you (or anyone else in your family) spend on food that you use at home in an average week? [IF R LIVES WITH NON-FU MEMBERS, PROBE: Is that only your (FU's) share of the food?]

\$ \_\_\_\_\_ (OR) \$ \_\_\_\_\_  
 FU'S SHARE PER WEEK FU'S SHARE PER MONTH

J20. Do you have any food delivered to the door which isn't included in that?

YES NO → GO TO J22

J21. How much do you spend on that food?

\$ \_\_\_\_\_ (OR) \$ \_\_\_\_\_  
 FU'S SHARE PER WEEK FU'S SHARE PER MONTH

J22. About how much do you (and everyone else in your family) spend eating out, not counting meals at work or at school?

\$ \_\_\_\_\_ (OR) \$ \_\_\_\_\_  
 FU'S SHARE PER WEEK FU'S SHARE PER MONTH

TURN TO P. 40, J23

Total Annual Food Expenditure=  
 Edited Variable 8864

Total Annual Cost of Eating Out=  
 Edited Variable 8866

J23. Did you (or anyone else in your family) use government food stamps at any time in 1982?

YES

NO

GO TO J26

J24. How many dollars' worth of stamps did you get in 1982?  
 \$ \_\_\_\_\_ PER MONTH **(OR)** \$ \_\_\_\_\_ PER TWO WEEKS  
 Food Stamp Value in 1982=Edited Variable 8868  
 J25. For how many months did you use food stamps in 1982?  
 \_\_\_\_\_ MONTHS  
 (Edited Variable)  
 TURN TO P. 41, SECTION K

● J26. Did you think you were eligible for food stamps at any time in 1982?  
 V9284

1. YES

3. MAYBE

5. NO

8. DON'T KNOW

TURN TO P. 41,  
 SECTION K

● J27. Did you try to get the stamps last year (in 1982)?  
 V9285

1. YES

5. NO

## SECTION K: INCOME

K1. To get an accurate financial picture of people all over the country, we need to know the income of all the families that we interview.

● K1a. INTERVIEWER CHECKPOINT  
V9286

	1. HEAD IS A FARMER OR RANCHER
	5. HEAD IS NOT A FARMER OR RANCHER → GO TO K5

- K2. What were your total receipts from farming in 1982, including soil bank payments and commodity credit loans? \$ V9287 A
- K3. What were your total operating expenses, not counting living expenses? \$ \_\_\_\_\_ B  
Labor=V8871
- K4. That left you a net income from farming of? (A - B =) \$ Capital=V8883 C
- (Edited Variables)

● K5. Did you (or anyone else in the family there) own a business at any time in 1982 or have a financial interest in any business enterprise?  
V9288

1. YES

5. NO → TURN TO P. 42, K8

- K6. Was it a corporation or an unincorporated business, or did you have an V9289 interest in both kinds?
- |                |                   |         |               |
|----------------|-------------------|---------|---------------|
| 1. CORPORATION | 2. UNINCORPORATED | 3. BOTH | 8. DON'T KNOW |
|----------------|-------------------|---------|---------------|
- TURN TO P. 42, K8
- K7. How much was your (family's) share of the total income from the business in 1982--that is, the amount you took out plus any profit left in?
- \$ \_\_\_\_\_ IN 1982

Labor=V8872 (Head), V8881 (Wife)  
Capital=V8884 (Head and Wife)  
(Edited Variables)

K8. How much did you (HEAD) receive from wages and salaries in 1982, that is, before anything was deducted for taxes or other things?

\$ V8873 IN 1982  
(Edited Variable)

K9. In addition to this, did you have any income from bonuses, overtime, tips, or commissions?

YES

NO

→ GO TO K11

K10. How much was that? \$ V8875 IN 1982  
(Edited Variable)

K11. I'm going to be reading you a list of other sources of income you might have. Did you (HEAD) receive any other income in 1982 from professional practice or trade? (FOR EACH "YES" TO K11, ASK K12 AND K13.)

	K11		K12	K13
	NO	YES	How much was it?	During how much of 1982 did you get this income?
a. PROFESSIONAL PRACTICE OR TRADE			\$ <u>V8876</u> (Edited Variable) PER _____ FOR _____	
b. farming or market gardening?			\$ Labor= <u>V8877</u> , Capital= <u>V8885</u> (Edited Variable) PER _____ FOR _____	
c. roomers or boarders?			\$ Labor= <u>V8878</u> , Capital= <u>V8886</u> (Edited Variable) PER _____ FOR _____	

K14. INTERVIEWER CHECKPOINT (SEE K2-K13c)

HEAD HAD ANY INCOME	HEAD HAD NO INCOME → GO TO K15
↓	
(CHECK ONE)	
<input type="checkbox"/> HEAD IS EMPLOYED → HOURS MUST BE REPORTED ON P. 10 OR 11	
<input type="checkbox"/> HEAD IS UNEMPLOYED → HOURS MUST BE REPORTED ON P. 18 OR 19	
<input type="checkbox"/> HEAD IS PERMANENTLY DISABLED, RETIRED, HOUSEWIFE, STUDENT, OR OTHER → HOURS MUST BE REPORTED ON P. 25	

K14a. Keeping in mind all the income you've just mentioned (K2-K13c), was the time you spent to earn this income included in the hours we discussed earlier?  
 V8880 (Edited Variable)

1. YES

5. NO

TURN BACK TO APPROPRIATE SECTION TO OBTAIN MISSING HOURS

K15. Did you(HEAD) receive any other income in 1982 from dividends, interest, rent, trust funds, or royalties? (FOR EACH "YES" TO K15, ASK K16 AND K17.)

	K15		K16	K17
			How much was it?	During how much of 1982 did you get this income?
a. DIVIDENDS, INTEREST, RENT, TRUST FUNDS, OR ROYALTIES	NO	YES	\$ <u>V8887</u> (Edited Variable) PER _____ FOR _____	
b. ADC, AFDC?	NO	YES	\$ <u>V8896</u> (Edited Variable) PER _____ FOR _____	
c. Supplemental Security Income (the gold/tan/yellow checks)?	NO	YES	\$ <u>V8898</u> (Edited Variable) PER _____ FOR _____	

K18. Did you (HEAD) receive any (money) income in 1982 from other welfare? (FOR EACH "YES" TO K18, ASK K19 AND K20.)

	K18		K19	K20
	NO	YES	How much was it?	During how much of 1982 did you get this income?
a. OTHER WELFARE			\$ <u>V8899</u> (Edited Variable)	
			PER _____	FOR _____
b. Social Security?			\$ <u>V8900</u> (Edited Variable)	
			PER _____	FOR _____
c. other retirement pay, pensions, or annuities?			\$ <u>V8901</u> (Edited Variable)	
			PER _____	FOR _____
d. unemployment compensation?			\$ <u>V8902</u> (Edited Variable)	
			PER _____	FOR _____
e. workers compensation?			\$ <u>V8903</u> (Edited Variable)	
			PER _____	FOR _____
f. alimony?			\$ <u>V8888</u> (Edited Variable)	
			PER _____	FOR _____
g. child support?			\$ <u>V8904</u> (Edited Variable)	
			PER _____	FOR _____
h. help from relatives?			\$ <u>V8905</u> (Edited Variable)	
			PER _____	FOR _____
f. Anything else? (SPECIFY): _____			\$ <u>V8906</u> (Edited Variable)	
			PER _____	FOR _____

K21. Did anyone (else) not living here now help (you/your family) out financially--I mean give you money or help with your expenses during 1982?

YES

NO

TURN TO P.45, K23

K22. How much did that amount to last year? \$ \_\_\_\_\_ IN 1982

## K23. INTERVIEWER CHECKPOINT

<input type="checkbox"/>	A. HEAD IS MALE WHO HAS WIFE IN FU (REMEMBER: FEMALE FRIEND LIVING IN FU ONE YEAR OR MORE IS CONSIDERED WIFE)
<input type="checkbox"/>	B. HEAD IS MALE, DOES NOT HAVE WIFE IN FU → TURN TO P. 47, K34a
<input type="checkbox"/>	C. HEAD IS FEMALE → TURN TO P. 47, K34a

K24. Did your (wife/friend) have any income during 1982?

YES

NO → TURN TO P. 47, K34b

K25. Was any of it earnings from her work?

YES

NO → GO TO K27

K26. How much did she earn from work in 1982 before deductions?

\$ V8881 IN 1982  
(Edited Variable)

INTERVIEWER: ANY DOLLARS LISTED IN K26 MUST BE ACCOMPANIED BY WORK HOURS AND WORK WEEKS IN ONE OF THE WIFE'S EMPLOYMENT SECTIONS (SECTION F, G, OR H)!!

K27. Did she receive any unemployment compensation in 1982?

YES

NO → TURN TO P. 46, K29

K28. How much was that?

\$ \_\_\_\_\_ IN 1982

K29. Did she receive any Social Security in 1982?

YES

NO

→ GO TO K31

K30. How much was that?

\$ V8900 IN 1982  
(Edited Variable)

K31. Did she have any income in 1982 from interest, dividends, rent, or any other source?

YES

NO

→ TURN TO P. 47, K34a

K32. What was it from?

SOURCE	SOURCE
--------	--------

K33. How much did that amount to in 1982?

\$ V8889 or V8907 (Edited Variables)    \$ \_\_\_\_\_

(DO NOT WRITE IN THIS SPACE)			
HEAD TYPE INCOME:			
TAXABLE	TRANSFER		
L    A	<table border="1" style="width: 100%; height: 20px;"> <tr> <td style="width: 50%;"></td> <td style="width: 50%;"></td> </tr> </table>		

(DO NOT WRITE IN THIS SPACE)			
WIFE TYPE INCOME:			
TAXABLE	TRANSFER		
L    A	<table border="1" style="width: 100%; height: 20px;"> <tr> <td style="width: 50%;"></td> <td style="width: 50%;"></td> </tr> </table>		



## K34a. INTERVIEWER CHECKPOINT (SEE P. 2 OF COVER SHEET)

R IS IN MAIN PANEL FAMILY (BUFF COVER SHEET)	R IS IN SPLITOFF FAMILY (LINE COVER SHEET)
↓	↓
<b>PRE-EDIT</b> LIST IN GRID BELOW <u>ALL</u> FU MEMBERS 16 OR OLDER (EXCEPT HEAD OR WIFE) WHO ARE ON THE FAMILY LISTING LABEL	<b>DURING INTERVIEW</b> LIST IN GRID BELOW ALL FU MEMBERS 16 OR OLDER (EXCEPT HEAD OR WIFE) REGARDLESS OF WHEN THEY MOVED IN
↓	
<b>K34b. DURING INTERVIEW</b> <input type="checkbox"/> NO ONE HAS MOVED <u>IN</u> OR <u>OUT</u> → GO TO K35 <input type="checkbox"/> NO ONE HAS MOVED <u>IN</u> ; SOMEONE OTHER THAN HEAD OR WIFE MOVED <u>OUT</u> → GO TO K35 <input type="checkbox"/> LAST YEAR'S HEAD OR WIFE MOVED <u>OUT</u> OR DIED → ENTER IN GRID BELOW <input type="checkbox"/> ONE OR MORE PERSONS HAS MOVED <u>IN</u> → ENTER IN GRID ANY MOVER <u>IN</u> WHO: - MOVED IN BEFORE JAN. 1, 1983, AND - IS AGED 16 OR OLDER, AND - IS CONSIDERED AN FU MEMBER	

### K34. OTHER FU MEMBER GRID

OTHER FU MEMBER	RELATIONSHIP TO HEAD	CURRENT AGE	PERSON NUMBER
A			
B			
C			
D			
E			
F			
G			
H			

## K35. INTERVIEWER CHECKPOINT

<input type="checkbox"/>	A. ANY ELIGIBLE PERSON(S) LISTED ABOVE → ASK "OTHER FU MEMBER A" QUESTIONS, PP. 48-49
<input type="checkbox"/>	B. NO ELIGIBLE PERSON(S) LISTED ABOVE → TURN TO P. 54, K49

OTHER FU MEMBER A

SEQ #

RELATIONSHIP TO HEAD \_\_\_\_\_ AGE \_\_\_\_\_ PERSON NUMBER \_\_\_\_\_

Two empty boxes for sequence number.

K36. INTERVIEWER CHECKPOINT

A. THIS PERSON IS DECEASED

B. THIS PERSON IS NOT DECEASED

K37. We would like to know about what (INDIVIDUAL) does--is (he/she) working now, looking for work, retired, a student, keeping house, or what? (CHECK ALL THAT APPLY.)

- 1. WORKING NOW
- 2. ONLY TEMPORARILY LAID OFF
- 3. LOOKING FOR WORK, UNEMPLOYED
- 4. RETIRED
- 5. PERMANENTLY DISABLED
- 6. KEEPING HOUSE
- 7. STUDENT
- 8. OTHER (SPECIFY):  
\_\_\_\_\_
- 9. DON'T KNOW

K38. During 1982 did (he/she) have a full-time or part-time job (not counting work around the house)?

- FULL-TIME JOB
  - PART-TIME JOB
  - DID NOT HAVE A JOB
- TURN TO P. 49, K43

K39. What kind of work did (he/she) usually do?  
\_\_\_\_\_

K40. About how much money did (he/she) earn from work last year?  
\$ \_\_\_\_\_ IN 1982

K41. About how many weeks did (he/she) work last year?  
\_\_\_\_\_ WEEKS IN 1982 DON'T KNOW

K42. During the weeks that (he/she) worked, about how many hours did (he/she) usually work per week?  
\_\_\_\_\_ HOURS PER WEEK DON'T KNOW



OTHER FU MEMBER B

SEQ #

RELATIONSHIP TO HEAD \_\_\_\_\_ AGE \_\_\_\_\_ PERSON NUMBER \_\_\_\_\_

Two empty boxes for sequence number.

K36. INTERVIEWER CHECKPOINT

A. THIS PERSON IS DECEASED

B. THIS PERSON IS NOT DECEASED

K37. We would like to know about what (INDIVIDUAL) does--is (he/she) working now, looking for work, retired, a student, keeping house, or what? (CHECK ALL THAT APPLY.)

1. WORKING NOW      2. ONLY TEMPORARILY LAID OFF      3. LOOKING FOR WORK, UNEMPLOYED      4. RETIRED

5. PERMANENTLY DISABLED      6. KEEPING HOUSE      7. STUDENT

8. OTHER (SPECIFY): \_\_\_\_\_

9. DON'T KNOW

K38. During 1982 did (he/she) have a full-time or part-time job (not counting work around the house)?

FULL-TIME JOB       PART-TIME JOB       DID NOT HAVE A JOB

TURN TO P. 51, K43

K39. What kind of work did (he/she) usually do?  
\_\_\_\_\_

K40. About how much money did (he/she) earn from work last year?  
\$ \_\_\_\_\_ IN 1982

K41. About how many weeks did (he/she) work last year?  
\_\_\_\_\_ WEEKS IN 1982       DON'T KNOW

K42. During the weeks that (he/she) worked, about how many hours did (he/she) usually work per week?  
\_\_\_\_\_ HOURS PER WEEK       DON'T KNOW

K43. Did (he/she) have any (other) income last year?

YES

NO

GO TO K46

K44. What was that from? \_\_\_\_\_  
 \_\_\_\_\_

K45. How much was that last year?  
 \$ \_\_\_\_\_ IN 1982

● K46. During 1982 was (he/she) enrolled in school as a full-time or part-time student?

1. FULL-TIME STUDENT

3. PART-TIME STUDENT

5. NOT ENROLLED IN SCHOOL

● K47. What is the highest grade or year of school that (he/she) has completed?

\_\_\_\_\_ GRADE/YEAR

K48. INTERVIEWER CHECKPOINT

A. MORE THAN 2 "OTHER FU MEMBERS" LISTED IN K34 → TURN TO P. 52, "OTHER FU MEMBER C" QUESTIONS

B. NO ADDITIONAL "OTHER FU MEMBERS" LISTED IN K34 → TURN TO P. 54, K49

● TAXABLE: L A

TX

WRKHS

● TRANSFER:

TR

OTHER FU MEMBER C

SEQ #

RELATIONSHIP TO HEAD \_\_\_\_\_ AGE \_\_\_\_\_ PERSON NUMBER \_\_\_\_\_

--	--

K36. INTERVIEWER CHECKPOINT

<input type="checkbox"/>	A. THIS PERSON IS DECEASED
<input type="checkbox"/>	B. THIS PERSON IS NOT DECEASED

● K37. We would like to know about what (INDIVIDUAL) does--is (he/she) working now, looking for work, retired, a student, keeping house, or what? (CHECK ALL THAT APPLY.)

1. WORKING NOW	2. ONLY TEMPORARILY LAID OFF	3. LOOKING FOR WORK, UNEMPLOYED	4. RETIRED
5. PERMANENTLY DISABLED	6. KEEPING HOUSE	7. STUDENT	
8. OTHER (SPECIFY): _____			9. DON'T KNOW

K38. During 1982 did (he/she) have a full-time or part-time job (not counting work around the house)?

FULL-TIME JOB	PART-TIME JOB	DID NOT HAVE A JOB
---------------	---------------	--------------------

TURN TO P. 53, K43

K39. What kind of work did (he/she) usually do?  
\_\_\_\_\_

K40. About how much money did (he/she) earn from work last year?

\$ \_\_\_\_\_ IN 1982

K41. About how many weeks did (he/she) work last year?

\_\_\_\_\_ WEEKS IN 1982 DON'T KNOW

K42. During the weeks that (he/she) worked, about how many hours did (he/she) usually work per week?

\_\_\_\_\_ HOURS PER WEEK DON'T KNOW



ASK EVERYONE

K49. INTERVIEWER CHECKPOINT (SEE COVER SHEET, P. 2)

<input type="checkbox"/>	A. FU MEMBER(S) 15 AND UNDER IN FU DURING 1982
<input type="checkbox"/>	B. NO FU MEMBER 15 AND UNDER IN FU DURING 1982 → TURN TO P. 55, K56

K50. Did anyone else in the family living here in 1982 have any income in 1982?

YES

NO → TURN TO P. 55, K56

K51		K52		K53		K54		K55	
Who was that? (LIST EACH PERSON AND ASK K52-55)		About how much was that?		What was that from?		(IF WORK MENTIONED AT K53) About how many hours of work was that?		Did any-one else living here in 1982 have any income in 1982?	
RELATIONSHIP TO HEAD	AGE PERSON NO.	\$	IN 1982			HOURS IN 1982		<input type="checkbox"/> YES	ASK K51-K55 AGAIN
RELATIONSHIP TO HEAD	AGE PERSON NO.	\$	IN 1982			HOURS IN 1982		<input type="checkbox"/> NO	TURN TO P. 55, K56
RELATIONSHIP TO HEAD	AGE PERSON NO.	\$	IN 1982			HOURS IN 1982		IF ADDITIONAL EARNERS UNDER 15 ATTACH SEPARATE SHEET	

SEQ #

--	--

SEQ #

--	--

SEQ #

--	--

TAXABLE: L A	TAXABLE: L A	TAXABLE: L A																		
TX <table border="1"><tr><td></td><td></td><td></td><td></td><td></td><td></td></tr></table> <input type="checkbox"/>							TX <table border="1"><tr><td></td><td></td><td></td><td></td><td></td><td></td></tr></table> <input type="checkbox"/>							TX <table border="1"><tr><td></td><td></td><td></td><td></td><td></td><td></td></tr></table> <input type="checkbox"/>						
WRKHRS <table border="1"><tr><td></td><td></td><td></td><td></td><td></td><td></td></tr></table> <input type="checkbox"/>							WRKHRS <table border="1"><tr><td></td><td></td><td></td><td></td><td></td><td></td></tr></table> <input type="checkbox"/>							WRKHRS <table border="1"><tr><td></td><td></td><td></td><td></td><td></td><td></td></tr></table> <input type="checkbox"/>						
TRANSFER: <table border="1"><tr><td></td><td></td></tr></table>			TRANSFER: <table border="1"><tr><td></td><td></td></tr></table>			TRANSFER: <table border="1"><tr><td></td><td></td></tr></table>														
TR <table border="1"><tr><td></td><td></td><td></td><td></td><td></td><td></td></tr></table> <input type="checkbox"/>							TR <table border="1"><tr><td></td><td></td><td></td><td></td><td></td><td></td></tr></table> <input type="checkbox"/>							TR <table border="1"><tr><td></td><td></td><td></td><td></td><td></td><td></td></tr></table> <input type="checkbox"/>						



- K56. Do you (HEAD) have any physical or nervous condition that limits the type of work or the amount of work you can do?  
V9290

1. YES

5. NO → GO TO K58

- K57. Does it limit your work a lot, somewhat, or just a little?  
V9291

1. A LOT

3. SOMEWHAT

5. JUST A LITTLE

- K58. Were you (HEAD) a patient in a hospital overnight or longer at any time during 1982?  
V9292

1. YES

5. NO → GO TO K60

- K59. How many nights were you in a hospital altogether during 1982?  
V9293

\_\_\_\_\_ NIGHTS IN 1982

- K60. INTERVIEWER CHECKPOINT  
V9294

<input type="checkbox"/>	1. HEAD IS MALE WHO HAS WIFE IN FU (REMEMBER: FEMALE FRIEND LIVING IN FU ONE YEAR OR MORE IS CONSIDERED WIFE)	
<input type="checkbox"/>	2. HEAD IS MALE, DOES NOT HAVE WIFE IN FU	→ TURN TO P. 56, K65
<input type="checkbox"/>	3. HEAD IS FEMALE	→ TURN TO P. 56, K65

- K61. Does your (wife/friend) have any physical or nervous condition that limits the type of work or the amount of work she can do?  
V9295

1. YES

5. NO → GO TO K63

- K62. Does it limit your (wife's/friend's) work a lot, somewhat, or just a little?  
V9296

1. A LOT

3. SOMEWHAT

5. JUST A LITTLE

- K63. Was your (wife/friend) a patient in a hospital overnight or longer at any time during 1982?  
V9297

1. YES

5. NO → TURN TO P. 56, K65

- K64. How many nights was she in a hospital altogether during 1982?  
V9298

\_\_\_\_\_ NIGHTS IN 1982

## ASK EVERYONE

- K65. During the past year, has anyone in the family received medical care which has been or will be paid for by Medicare or Medicaid (Medi-Cal, Medical Assistance, Welfare, Medical Services)?  
V9299

1. YES

5. NO

→ GO TO K67

- K66. Which program was it?  
V9300

1. MEDICARE

2. MEDICAID, MEDI-CAL, MEDICAL ASSISTANCE,  
WELFARE, MEDICAL SERVICES7. OTHER (SPECIFY): \_\_\_\_\_  
\_\_\_\_\_

8. DON'T KNOW

- K67. Did you (or anyone else in the family there) get any other money in 1982--like a big settlement from an insurance company, or an inheritance?  
V9301

1. YES

5. NO

→ GO TO K69

- K68. How much did that amount to?  
V9302

\$ \_\_\_\_\_ IN 1982

- K69. During 1982 did you help support anyone who was not living with you at the time?  
V9303

1. YES

5. NO

→ TURN TO P. 57,  
SECTION L

- K70. How many? V9304

- K71. How much money did that amount to in the last year?

\$ V8892 IN 1982  
(Edited Variable)

- K72. Were any of these people dependent on you for more than half of their total support?  
V9305

1. YES

5. NO

→ TURN TO P. 57,  
SECTION L

- K73. How many? V9306

## SECTION L: NEW WIFE

- L1. INTERVIEWER CHECKPOINT  
V9307

<input type="checkbox"/>	1. HEAD HAS NEW WIFE THIS YEAR (REMEMBER: FEMALE FRIEND LIVING IN FU ONE YEAR OR MORE IS CONSIDERED WIFE)
<input type="checkbox"/>	5. HEAD IS FEMALE → TURN TO P. 59, SECTION M
<input type="checkbox"/>	5. HEAD IS MALE WITH NO WIFE → TURN TO P. 59, SECTION M
<input type="checkbox"/>	5. HEAD IS MALE WITH SAME WIFE AS IN 1982 → TURN TO P. 59, SECTION M

- L2. How many grades of school did your (wife/friend) finish?  
V9308

GRADES OF SCHOOL												COLLEGE				
<input type="checkbox"/> 01	<input type="checkbox"/> 02	<input type="checkbox"/> 03	<input type="checkbox"/> 04	<input type="checkbox"/> 05	<input type="checkbox"/> 06	<input type="checkbox"/> 07	<input type="checkbox"/> 08	<input type="checkbox"/> 09	<input type="checkbox"/> 10	<input type="checkbox"/> 11	<input type="checkbox"/> 12	<input type="checkbox"/> 13	<input type="checkbox"/> 14	<input type="checkbox"/> 15	<input type="checkbox"/> 16	<input type="checkbox"/> 17+

<ul style="list-style-type: none"> <li>● L3. Did she have any other schooling? V9309</li> </ul> <table border="1"> <tr> <td><input type="checkbox"/> 1. YES</td> <td><input type="checkbox"/> 5. NO → GO TO L8</td> </tr> </table> <p style="text-align: center;">↓</p> <ul style="list-style-type: none"> <li>● L4. What other schooling did she have? V9310</li> </ul> <p>_____</p> <p>_____</p> <p>_____</p> <p>_____</p>	<input type="checkbox"/> 1. YES	<input type="checkbox"/> 5. NO → GO TO L8	<ul style="list-style-type: none"> <li>● L5. What college was that?</li> </ul> <p>_____</p> <p>_____</p> <ul style="list-style-type: none"> <li>● L6. Does she have a college degree? V9311</li> </ul> <table border="1"> <tr> <td><input type="checkbox"/> 1. YES</td> <td><input type="checkbox"/> 5. NO</td> </tr> </table> <p style="text-align: center;">↓</p> <p style="text-align: center;">GO TO L8</p> <ul style="list-style-type: none"> <li>● L7. Does she have any advanced degrees? V9312</li> </ul> <table border="1"> <tr> <td><input type="checkbox"/> 1. YES</td> <td><input type="checkbox"/> 5. NO</td> </tr> </table>	<input type="checkbox"/> 1. YES	<input type="checkbox"/> 5. NO	<input type="checkbox"/> 1. YES	<input type="checkbox"/> 5. NO
<input type="checkbox"/> 1. YES	<input type="checkbox"/> 5. NO → GO TO L8						
<input type="checkbox"/> 1. YES	<input type="checkbox"/> 5. NO						
<input type="checkbox"/> 1. YES	<input type="checkbox"/> 5. NO						

- L8. How much education did your (wife's/friend's) father have?  
V9313
- 

- L9. How much education did your (wife's/friend's) mother have?  
V9314
-

● L10. How many years altogether has your (wife/friend) worked for money since she was 18?  
V9315

\_\_\_\_\_ YEARS

00. NONE

→ TURN TO P. 59, SECTION M

● L11. How many of these years did she work full-time for most or all of the year?

V9316 \_\_\_\_\_ YEARS

ALL

→ TURN TO P. 59, SECTION M

L12. During the years that she was not working full-time, how much of the time did she work?

\_\_\_\_\_

PCT

●    
V9317

●   
V9318



M6. Do you (HEAD) have any children who don't live with you?

YES

NO

GO TO M9

M7. How many? \_\_\_\_\_ NUMBER V9327

M8. When were they born? V9328

\_\_\_\_\_ YEAR BORN \_\_\_\_\_ YEAR BORN \_\_\_\_\_ YEAR BORN V9329

● 1st

● 2nd

● 3rd

● #

M9. Did you (HEAD) have any children who are not now living? V9330

YES

NO

GO TO M11

● # BY 25

V9331

M10. When were they born? \_\_\_\_\_ YEAR BORN \_\_\_\_\_ YEAR BORN \_\_\_\_\_ YEAR BORN

● M11. How many brothers and sisters did you (HEAD) have? V9332

\_\_\_\_\_ NUMBER

00. NONE

GO TO M13

● M12. Were any of your brothers or sisters older than you? V9333

1. YES

5. NO

● M13. Did you (HEAD) grow up on a farm, in a small town, in a large city, or what? V9334

1. FARM

2. SMALL TOWN

3. LARGE CITY

OTHER (SPECIFY): \_\_\_\_\_

M14. In what state and county was that? (EXAMPLE: ILLINOIS, COOK COUNTY)

V9335 STATE AND V9336 COUNTY

DON'T KNOW COUNTY

ST, CO- H

●

M15. What was the name of the nearest town?

● M16. What other states or countries have you lived in, including time spent abroad while in the armed forces? (LIVED IN MEANS STAYED AT LEAST 3 MONTHS.)

V9337=Total Number of Regions V9338=Total Number of States and Counties

- M17. Have you (HEAD) ever moved out of a community where you were living in order to take a job somewhere else?  
V9339

1. YES → GO TO M19

5. NO ↓

- M18. Have you (HEAD) ever turned down a job because you did not want to move?  
V9340

1. YES

5. NO

- M19. Were your parents poor when you were growing up, pretty well off, or what?  
V9341

\_\_\_\_\_

\_\_\_\_\_

- M20. How much education did your (HEAD'S) father have?  
V9342

\_\_\_\_\_

(IF FEWER THAN 6 GRADES)

- M21. Could he read and write?

\_\_\_\_\_

- M22. How much education did your (HEAD'S) mother have?  
V9343

\_\_\_\_\_

(IF FEWER THAN 6 GRADES)

- M23. Could she read and write?

\_\_\_\_\_

- M24. Are you (HEAD) a veteran?  
V9344

1. YES

5. NO

- M25. How many years have you worked since you were 18?

V9345 YEARS

OO. NONE → TURN TO P. 62, M28

- M26. How many of these years did you work full-time for most of the year?

V9346 YEARS

ALL → TURN TO P. 62, M28

- M27. During the years that you were not working full-time, how much of the time did you work?

\_\_\_\_\_

PCT

●   ●

V9347 V9348

- M28. How many grades of school did you (HEAD) finish?  
V9349

GRADES OF SCHOOL

COLLEGE

01	02	03	04	05	06	07	08	09	10	11	12	13	14	15	16	17+
----	----	----	----	----	----	----	----	----	----	----	----	----	----	----	----	-----

- M29. Did you get any other training?  
V9350  
1. YES      5. NO  
↓  
GO TO M31
- M30. What was it?  
V9351  
\_\_\_\_\_  
\_\_\_\_\_  
\_\_\_\_\_
- M31. Do you have any trouble reading?  
V9352  
\_\_\_\_\_  
\_\_\_\_\_

- M32. Did you get any other training?  
V9353  
1. YES      5. NO  
↓  
GO TO M37
- M33. What other schooling did you have?  
V9354  
\_\_\_\_\_  
\_\_\_\_\_

- M34. What college was that?  
\_\_\_\_\_
- M35. Do you have a college degree?  
V9355  
1. YES      5. NO  
↓  
GO TO M37
- M36. Do you have any advanced degrees?  
V9356  
1. YES      5. NO

- M37. May we record your religious preference?  
V9357

1. YES

5. NO

GO TO M40

- M38. Is your religious preference Protestant, Catholic, or Jewish, or what?  
V9358  
8. CATHOLIC      9. JEWISH      OTHER (SPECIFY): \_\_\_\_\_  
↓  
GO TO M40
- 7. PROTESTANT  
↓  
M39. What denomination is that? \_\_\_\_\_

M40. EXACT TIME NOW: \_\_\_\_\_

TURN TO P. 3 OF REINTERVIEW COVER SHEET (DR)  
TURN TO P. 4 OF SPLITOFF COVER SHEET