

**1984**

P. 457708; 08  
For Office Use Only

**THE STUDY OF FAMILY ECONOMICS**

**SR** | **SURVEY RESEARCH CENTER**  
INSTITUTE FOR SOCIAL RESEARCH  
THE UNIVERSITY OF MICHIGAN  
ANN ARBOR, MICHIGAN 48106

1. INTERVIEWER'S LABEL

- 2. Home Area \_\_\_\_\_
- 3. Your Iw. No. \_\_\_\_\_
- 4. Iw. Date     V10416
- 5. Iw. Length     V10417     MIN
- 6. Pre-edit Date \_\_\_\_\_
- 7. Post-edit Date \_\_\_\_\_
- 8. Post-edit Length \_\_\_\_\_ MIN
- 9. 68-83 ID     -

V10400 68 ID	V10401 69 ID	V10402 70 ID
V10403 71 ID	V10404 72 ID	V10405 73 ID
V10406 74 ID	V10407 75 ID	V10408 76 ID
V10409 77 ID	V10410 78 ID	V10411 79 ID
V10412 80 ID	V10413 81 ID	V10414 82 ID
V10415 83 ID		

For Office Use Only

REVIEWED:

BY SUPERVISOR \_\_\_\_\_ (DATE)

BY FIELD OFFICE \_\_\_\_\_ (DATE)

For Office Use Only

**BEFORE YOU BEGIN:**

Be sure you have prelisted at K64, p. 69, all FU Members currently 16 or older (except Head or Wife) who are on the family listing label, item 13, p. 2 of Reinterview Cover Sheet.

# THUMBNAIL SKETCH

REMEMBER: NO NAMES OR OTHER IDENTIFYING INFORMATION SHOULD APPEAR IN QUESTIONNAIRE!

- TN1. Who was your Respondent? Indicate relationship to Head: V11006
- TN2. Total number of calls required to obtain interview (see item 9 of cover sheet):  
V11007

TN3. Are there people living in this household unit (HU) who are not included in this family unit (FU)?

YES

NO → GO TO TN4

Explain situation: \_\_\_\_\_

TN4. Please provide a few words about this FU which might help editors and coders understand any potentially confusing family situations or relationships (such as the fact that parents of grandchildren do not live in HU, who the actual parents of stepchildren and grandchildren are, etc.):

\_\_\_\_\_

\_\_\_\_\_

\_\_\_\_\_

TN5. Describe any ambiguous or conflicting situation(s) in this interview that you want editors and coders to know about:

\_\_\_\_\_

\_\_\_\_\_

TN6. How would you describe the interview situation? Please add any other clarifying remarks that will be helpful to editors and coders when this interview is processed. If this R should be recontacted for missing information from Ann Arbor, is there something else we should be aware of?

\_\_\_\_\_

\_\_\_\_\_

\_\_\_\_\_

## SECTION A: MARITAL STATUS AND TRANSPORTATION

A1. EXACT TIME NOW: \_\_\_\_\_

A2. INTERVIEWER CHECKPOINT: SEE ITEM 14, P. 2 OF REINTERVIEW COVER SHEET OR ITEM 15, P. 2 OF SPLITOFF COVER SHEET

A. ALL HU MEMBERS ARE FU MEMBERS

B. ONE OR MORE HU MEMBERS NOT FU MEMBER(S) BECAUSE:

- a. HAVE OWN COVER SHEET(S)
- b. LIVING WITH THIS FU ONLY TEMPORARILY
- c. OTHER (SPECIFY): \_\_\_\_\_

INFORM R THAT THESE PERSONS ARE NOT TO BE INCLUDED IN INTERVIEW

V10426

● A3. Are you (HEAD) married, widowed, divorced, separated, or single?

1. MARRIED      2. SINGLE      3. WIDOWED      4. DIVORCED      5. SEPARATED

GO TO A6      GO TO A6

V10427

A4. Were you ever married?

1. YES      5. NO → GO TO A6

V10428

A5. What happened to your last marriage--were you widowed, divorced, separated, or what?

3. WIDOWED      4. DIVORCED      5. SEPARATED      7. OTHER (SPECIFY): \_\_\_\_\_

● A6. Do you (or anyone else in the family there) own a car or truck?

V10429

1. YES

5. NO → TURN TO P. 2, SECTION B

● A7. How many cars and trucks do you (and your family living there) own?

V10430 NUMBER

● A8. During the last year, about how many miles did you (and your family) drive in your [car(s)/(and) truck(s)]?

V10431

**SECTION B: HOUSING**

● B1. 10432 How many rooms do you have (for your family) not counting bathrooms? \_\_\_\_\_ ROOMS

● B2. 10433 Do you live in a one-family house, a two-family house, an apartment, a mobile home, or what?

1. ONE-FAMILY	2. TWO-FAMILY	3. APARTMENT	4. MOBILE HOME	7. OTHER (SPECIFY): _____
---------------	---------------	--------------	----------------	------------------------------

● B3. How is your (home/apartment) heated--with gas, electricity, oil, or what?

1. GAS	2. ELECTRICITY	3. OIL	7. OTHER (SPECIFY): _____	8. DON'T KNOW
--------	----------------	--------	------------------------------	---------------

V10434=First Mention  
V10435=Second Mention

● B4. 10436 There are government programs that give money to people to help them pay for heating their homes. Did you receive any such help with heating bills from this last winter (1983-84)?

1. YES	5. NO → GO TO B6
--------	------------------

B5. About how much did that amount to? \$ V10032 AMOUNT  
(Edited Variable)

● B6. 10437 Do you own the (home/apartment), pay rent, or what?

1. OWNS OR IS BUYING	5. PAYS RENT	8. NEITHER OWNS NOR RENTS
----------------------	--------------	---------------------------

TURN TO P. 4, B17      TURN TO P. 4, B22

B7. Could you tell me what the present value of your (house/apartment/farm) is-- I mean about what it would bring if you sold it today?

\$ V10018 HOUSE VALUE  
(Edited Variable)

● B8. V10438 Do you have a mortgage on this property?

1. YES	5. NO → GO TO B15
--------	-------------------

B9. About how much is the remaining principal on this mortgage?	1st MORTGAGE	2nd MORTGAGE
	\$ <u>V10020</u> (Edited Variable)	\$ _____
	DK	DK
	↓	↓
	B10. How many years have you been paying on it?	
	_____ YEARS	_____ YEARS
B11. How much are your monthly mortgage payments?	\$ <u>V10022</u>	\$ _____
	(Edited Variable)	
● B12. About how many more years will you have to pay on it?	<u>V10439</u>	_____
● B13. V10440 Do you also have a second mortgage?	1. YES	5. NO
	ASK B9-B12 FOR SECOND MORTGAGE	GO TO B14
● B14. V10441 Do your mortgage payments include property taxes?	1. YES	5. NO

B15. About how much are your total yearly property taxes, including city, county, and school taxes?

\$ V10024 PROPERTY TAX PER YEAR  
(Edited Variable)

B16. About how much did heat, electricity, and water cost you last year? [IF R GIVES SEPARATE AMOUNTS, RECORD IN WORK BOX, B26, INSTEAD OF HERE]

\$ \_\_\_\_\_ UTILITIES IN 1983

TURN TO P. 5, B27

IF FU PAYS RENT

B17. About how much rent do you pay a month? [IF FU LIVES WITH NON-FU MEMBERS, PROBE: Is that only your (FU'S) share of the rent?]  
 V10026  
 \$ (Edited Variable) FU'S SHARE OF RENT PER MONTH

● B18. Is this (house/apartment) rented fully furnished?  
 V10442  
 1. YES                      5. NO

● B19. Do you pay for heat, electricity, or water yourself?  
 V10443  
 1. YES                      5. NO → TURN TO P. 5, B27

B20. About how much did they cost you altogether last year?  
 [IF R GIVES SEPARATE AMOUNTS, RECORD INFORMATION IN WORK BOX, B26, INSTEAD OF HERE]  
 \$ \_\_\_\_\_ UTILITIES IN 1983

● B21. Is heating included in your monthly rent?  
 V10444  
 1. YES                      5. NO  
 TURN TO P. 5, B27

IF FU NEITHER OWNS NOR RENTS

● B22. How is that? V10445 \_\_\_\_\_

B23. How much would it rent for if it were rented?  
 V10024  
 \$ \_\_\_\_\_ PER MONTH  OR  \$ (Edited Variable) PER YEAR  
 AMOUNT                      AMOUNT

● B24. Do you pay for heat, electricity, or water yourself?  
 V10446  
 1. YES                      5. NO → TURN TO P. 5, B27

B25. About how much did they cost you altogether last year?  
 [IF R GIVES SEPARATE AMOUNTS, RECORD INFORMATION IN WORK BOX, B26, INSTEAD OF HERE]  
 \$ \_\_\_\_\_ UTILITIES IN 1983

B26. INTERVIEWER'S UTILITIES WORK BOX

a. Electricity:	_____ YEARLY	<input type="radio"/> OR <input type="radio"/>	_____ MONTHLY
b. Gas:	_____ YEARLY	<input type="radio"/> OR <input type="radio"/>	_____ MONTHLY
c. Oil:	_____ YEARLY	<input type="radio"/> OR <input type="radio"/>	_____ MONTHLY
d. Other fuel:	_____ YEARLY	<input type="radio"/> OR <input type="radio"/>	_____ MONTHLY
e. Water/sewage:	_____ YEARLY	<input type="radio"/> OR <input type="radio"/>	_____ MONTHLY

TOTAL UTILITIES-Edited Variable 10030

● B27. Have you (HEAD) moved any time since the spring of 1983?  
 V10447  
 1. YES                      5. NO → GO TO B30

● B28. What month was that? (MOST RECENT MOVE)  
 \_\_\_\_\_  
 V10448 MONTH

● B29. Why did you (HEAD) move? V10049 \_\_\_\_\_  
 \_\_\_\_\_  
 \_\_\_\_\_

● B30. Do you think you (HEAD) might move in the next couple of years?  
 V10450  
 1. YES, MIGHT OR MAYBE                      5. NO                      8. DON'T KNOW  
 TURN TO P. 6, SECTION C

● B31. Would you say you definitely will move, probably will move, or are you more uncertain?  
 V10451  
 1. DEFINITELY                      2. PROBABLY                      3. MORE UNCERTAIN

● B32. Why (will/might) you move? V10452 \_\_\_\_\_  
 \_\_\_\_\_  
 \_\_\_\_\_

SECTION C: EMPLOYMENT OF HEAD

● C1. We would like to know about what you do--are you (HEAD) working now, looking for V10453 work, retired, keeping house, a student, or what?

1. WORKING NOW	3. LOOKING FOR WORK, UNEMPLOYED	4. RETIRED	5. PERMANENTLY DISABLED
2. ONLY TEMPORARILY LAID OFF	TURN TO P. 24, SECTION D	6. KEEPING HOUSE	7. STUDENT
8. OTHER (SPECIFY): _____			

● C2. Are you (HEAD) doing any work for money now at all? V10454

1. YES      5. NO → TURN TO P. 31, SECTION E

● C3. Are you working more than 10 hours per week? V10455

1. YES      5. NO → TURN TO P. 31, SECTION E

● C4. Do you (HEAD) work for someone else, yourself, or what? V10456

1. SOMEONE ELSE      2. BOTH SOMEONE ELSE AND SELF      3. SELF ONLY → TURN TO P. 7, C8

● C5. (In your work for someone else,) do you work for the federal, state, or local government, a private company, or what? V10457

1. FEDERAL GOV'T	2. STATE GOV'T	3. LOCAL GOV'T	4. PRIVATE NON-GOV'T	9. NA; DK
------------------	----------------	----------------	----------------------	-----------

7. OTHER (SPECIFY): \_\_\_\_\_

● C6. Is your current job covered by a union contract? V10458

1. YES      5. NO → TURN TO P. 7, C8

● C7. Do you belong to that labor union? V10459

1. YES      5. NO

C8. What is your (HEAD'S) main occupation? What sort of work do you do?

\_\_\_\_\_

OCC      IND

●    ●

V10460      V10461

C9. What are your most important activities or duties?

\_\_\_\_\_

\_\_\_\_\_

C10. What kind of business or industry is that in?

\_\_\_\_\_

● C11. (On your main job,) are you (HEAD) salaried, paid by the hour, or what? V10462

1. SALARIED	3. PAID BY HOUR	7. OTHER
-------------	-----------------	----------

C12. How much is your salary? V10464

\$ \_\_\_\_\_ PER WEEK

●  OR

\$ \_\_\_\_\_ PER MONTH

●  OR

\$ \_\_\_\_\_ PER YEAR

C13. If you were to work more hours than usual during some week, would you get paid for those extra hours of work? V10464

1 YES      5 NO

TURN TO P. 8, C19

C14. About how much would you make per hour for those extra hours? V10464

\$ \_\_\_\_\_ PER HOUR

TIME AND A HALF

DOUBLE TIME

TURN TO P. 8, C19

● REG     V10463

● OT     V10465

C15. What is your hourly wage rate for your regular work time? V10466

\$ \_\_\_\_\_ PER HOUR

C16. What is your hourly wage rate for overtime? V10467

\$ \_\_\_\_\_ PER HOUR

TIME AND A HALF

DOUBLE TIME

TURN TO P. 8, C19

● REG     V10466

● OT     V10467

C17. How is that? V10468

\_\_\_\_\_

\_\_\_\_\_

\_\_\_\_\_

\_\_\_\_\_

\_\_\_\_\_

\_\_\_\_\_

C18. If you worked an extra hour, how much would you earn for that hour? V10469

\$ \_\_\_\_\_ PER HOUR

● OT     V10469

C19. INTERVIEWER CHECKPOINT: SEE C4

<input type="checkbox"/> A. HEAD IS SELF-EMPLOYED ONLY → TURN TO P. 14, C66
<input type="checkbox"/> B. ALL OTHERS

●C20. V10470 Here are some questions about fringe benefits that workers sometimes get in addition to their wages. Please tell me whether you (HEAD) get any of these fringe benefits on your main job:

Does your employer pay for any medical, surgical, or hospital insurance that covers any illness or injury that might happen to you when you are not at work?

1. YES     5. NO     8. DON'T KNOW

●C21. V10471 Do you get full pay for sick days?

1. YES     5. NO     8. DON'T KNOW

●C22. V10472 Do you have any dental benefits on your main job?

1. YES     5. NO     8. DON'T KNOW

●C23. V10473 Does your employer pay for life insurance that would cover you if your death were not job-related?

1. YES     5. NO     8. DON'T KNOW

●C24. V10474 Not counting holidays like Christmas and Labor Day, do you get paid vacation or personal days?

1. YES     5. NO     8. DON'T KNOW

C25. How much paid vacation or personal time do you get each year?

\_\_\_\_\_ DAYS PER YEAR (OR) \_\_\_\_\_ WEEKS PER YEAR

(OR) \_\_\_\_\_ HOURS PER \_\_\_\_\_ (OR) OTHER (SPECIFY):

ANN HRS TYPE

●     ●

V10475 V10476

●C26. V10477 Would you get any leave (besides regular vacation time) from your main job if (you/your wife) had a baby?

1. YES     5. NO     8. DON'T KNOW

GO TO C28

●C27. V10478 Would that leave be paid or unpaid?

1. PAID     2. UNPAID     8. DON'T KNOW

●C28. V10479 If you were to take time off because (you/your wife) had a baby, would you have the right to go back to your present job or one that pays the same as your present job?

1. YES     5. NO     8. DON'T KNOW

●C29. V10480 How I need to get some information about any pension or retirement plan you (HEAD) may be eligible for at your place of work. Not including Social Security or Railroad Retirement, are you covered by a pension or retirement plan on your present job?

1. YES     5. NO     8. DON'T KNOW

TURN TO P. 13, C62

C30. How many years have you been included in the main or basic pension plan?

\_\_\_\_\_ # YEARS

(OR)

SINCE: \_\_\_\_\_ (YEAR)

# YRS

●   ●

V10481

●C31. V10482 Will you be covered by such a plan if you continue to work for this employer?

1. YES     5. NO     8. DON'T KNOW

TURN TO P. 13, C62

C32. How many more years must you work for this employer to be included in this plan?

\_\_\_\_\_ MORE YEARS    # YRS

●   ●

TURN TO P. 13, C62    V10483

●C33. There is a law that states that once you have been in a pension plan for enough years, you can be sure of some pension benefits even if you leave that employer. This is called "vesting." Have you worked under the main or basic plan long enough to earn this right to be "vested"?

1. YES GO TO C35 5. NO 8. DON'T KNOW GO TO C35

C34. How many more years must you be included in this plan in order to eventually earn the right to receive some benefits from it at retirement even if you leave your present employer?

MORE YEARS # YRS [ ] [ ] V10485

C35. INTERVIEWER CHECKPOINT

A. HEAD IS UNDER AGE 45 -> TURN TO P. 13, C62 B. HEAD IS AGE 45 OR OLDER

●C36. Are you (HEAD) making any contributions to your pension, such as by having money deducted from your pay?

1. YES 5. NO 8. DON'T KNOW TURN TO P. 11, C41

C37. Are you required to contribute? 1. YES 5. NO 8. DON'T KNOW GO TO C40 C38. What amount or percent of pay are you required to contribute? \$ PER OR % OF PAY TYPE DON'T KNOW V10488 V10489

C39. Do you also make voluntary contributions? 1. YES 5. NO 8. DON'T KNOW TURN TO P. 11, C41

C40. What amount or percent of pay do you voluntarily contribute currently? \$ PER OR % OF PAY TYPE DON'T KNOW V10491 V10492

●C41. Some pension plans have a definite formula based on years of service or salary. Some plans base benefits on how much money has accumulated in a person's retirement account. Other plans use both ways of setting benefits. How are the benefits for your (HEAD'S) pension determined--by a definite formula based on years of service or salary, or by the amount of money in your account, or in both ways?

1. DEFINITE BENEFIT FORMULA 3. BOTH 5. MONEY ACCUMULATED IN ACCOUNT 8. DON'T KNOW TURN TO P. 12, C47 TURN TO P. 13, C57

V10494 ● C42. Does your employer make contributions to your account?

1. YES 5. NO 8. DON'T KNOW GO TO C45

C43. What amount or percent of pay does your employer contribute to your account?

\$ PER OR % OF PAY DON'T KNOW V10495 TYPE: V10496

●C44. At what age could you first receive retirement benefits that include your employer's contributions?

V10497 AGE

C45. What is the approximate dollar amount in your account now? TOTAL \$ \$ 999998. DON'T KNOW V10498

C46. How much could you take out of this account today if you were to leave this employer? TOTAL \$ \$ OR % OF ACCOUNT BALANCE DON'T KNOW V10499

C47. INTERVIEWER CHECKPOINT: SEE C41

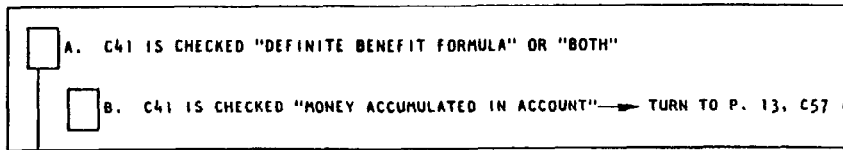

●C48. V10500 What is the formula for determining when you (HEAD) could receive full benefits--is it based on your age, the number of years of service, a combination of age and years of service, or what?

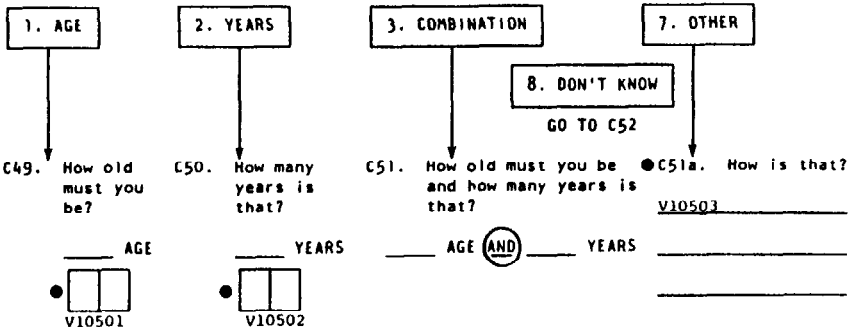

●C52. V10504 Could you (HEAD) retire before (AGE OR YEARS) and receive part but not full retirement benefits from this plan?

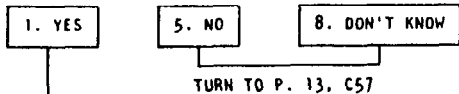

●C53. V10505 What is the formula for determining the earliest date you (HEAD) could retire and begin drawing at least partial benefits--is it based on your age, the number of years of service, a combination of age and years of service, or what?

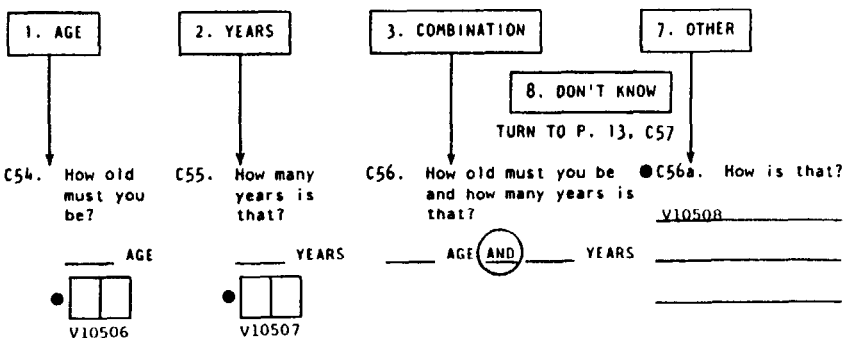

●C57. At what age do you (HEAD) expect to start receiving retirement benefits from this pension plan?

V10509 AGE 98. DON'T KNOW

96. NEVER; WON'T STAY LONG ENOUGH TO RECEIVE BENEFITS

●C58. V10510 Some people can estimate what their pension will be in dollars per month or year, but others find it easier to estimate it as a fraction of their final pay. Can you (HEAD) estimate what your pension from this plan will be, either way?

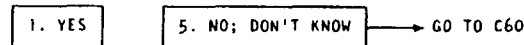

C59. How much will that be?  
 \$ \_\_\_\_\_ PER \_\_\_\_\_ OR \_\_\_\_\_ % OF PAY  
 OR LUMP SUM \$ \_\_\_\_\_ OR OTHER \_\_\_\_\_

ANNUAL \$

--	--	--	--	--

V10511

C60. INTERVIEWER: SEE A3-A5 AND P. 2 OF COVERSHEET

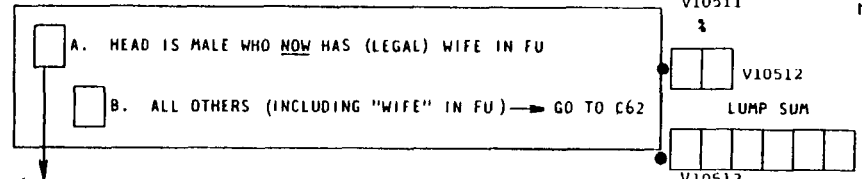

●C61. V10514 How much of your pension benefit would your wife receive if she were to live longer than you--all of it, some of it, or none of it?

1. ALL 3. SOME 5. NONE 7. OTHER (SPECIFY): 8. DON'T KNOW

LUMP SUM

--	--	--	--	--

V10513

●C62. V10515 (In addition to the pension plan you already mentioned,) do you (HEAD) have any tax-deferred compensation or savings plans on this job, such as a "thrift," a profit-sharing, or a Keogh plan?

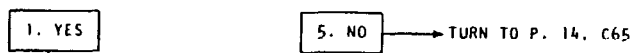

●C63. V10516 Does your employer make contributions to any such plan for you?

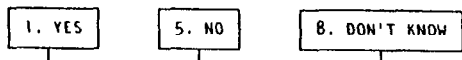

C64. What amount or percent of pay does your employer contribute?  
 \$ \_\_\_\_\_ PER \_\_\_\_\_ OR \_\_\_\_\_ % OF PAY  
 TYPE: V10518 V10517



C65. How many years altogether have you (HEAD) worked for your present employer? MOS  
 \_\_\_\_\_ MONTHS **OR** \_\_\_\_\_ YEARS

V10519  
 MOS

C66. When did you start working in your present (position/work situation)?

[INTERVIEWER: GET DATE (IF POSSIBLE), MONTH AND YEAR]

V10520  
 MO

C67. INTERVIEWER CHECKPOINT: SEE C66

A. HEAD'S PRESENT POSITION/WORK SITUATION STARTED ON JANUARY 1, 1983 OR LATER V10521  
 B. HEAD'S PRESENT POSITION/WORK SITUATION STARTED BEFORE JANUARY 1, 1983 → TURN TO P. 18, C94 V10522

C68. Was this (position/work situation) supposed to be temporary or permanent when you (HEAD) first started? V10523

1. TEMPORARY 2. PERMANENT 3. UNCERTAIN; DK

C69. What was your starting salary or wage at that time?

RATE  
 \$ \_\_\_\_\_ PER \_\_\_\_\_  
 V10524

C70. And how many hours a week did you work? V10525 HOURS PER WEEK

C71. At the time you (HEAD) started in your present (position/work situation), was it the only job opportunity you had, or did you choose it over something else? V10526

1. ONLY JOB OPPORTUNITY 5. CHOSE OVER SOMETHING ELSE

TURN TO P. 15, C76

C72. Would that other job have been in a different line of work? V10527

1. YES 5. NO

C73. How much would it have paid?

RATE  
 \$ \_\_\_\_\_ PER \_\_\_\_\_  
 V10528

C74. And how many hours a week would that have been?

V10529 HOURS PER WEEK

C75. Why did you choose the (position/work situation) you did--was it for better pay, more job security, more promise for the future, or what? V10530

\_\_\_\_\_ V10530

C76. Did taking your (HEAD'S) present (position/work situation) involve moving to another house or city? V10531

1. YES 5. NO

C77. We want to know what you (HEAD) were doing just before you started your current (position/work situation). Did you have another position with the same employer, were you unemployed and looking for work, temporarily laid off, working for another employer, self-employed, or what? V10532

1. SAME EMPLOYER 2. DIFFERENT EMPLOYER 3. SELF-EMPLOYED 4. UNEMPLOYED AND LOOKING FOR WORK 5. TEMPORARILY LAID OFF 6. NO PREVIOUS JOB 7. OTHER (SPECIFY):

C78. When did that (position/work situation) end?

[INTERVIEWER: GET DATE (IF POSSIBLE), MONTH AND YEAR]

V10533  
 MO    
 V10534  
 YR    
 V10534

C79. Were you working before that? V10535

1. YES 5. NO → TURN TO P. 18, C94

C80. Were you working for the same employer as you have now, a different one, or were you self-employed? V10536

1. SAME 5. DIFFERENT 3. SELF-EMPLOYED

C81. When did that (position/work situation) end?

[INTERVIEWER: GET DATE (IF POSSIBLE), MONTH AND YEAR]

V10537  
 MO    
 V10538  
 YR

C82. What happened to that job--did the company go out of business, were you (HEAD) laid off, promoted, or what? V10539

\_\_\_\_\_ V10539

C83. On the whole, would you (HEAD) say your present job is better or worse than the one you had before? V10540

1. BETTER 5. WORSE 3. SAME

13

C84. INTERVIEWER CHECKPOINT: SEE C78 OR C81

A. HEAD'S PREVIOUS POSITION/WORK SITUATION ENDED ON JANUARY 1, 1983 OR LATER

B. HEAD'S PREVIOUS POSITION/WORK SITUATION ENDED BEFORE JANUARY 1, 1983 → TURN TO P. 18, C94

C85. INTERVIEWER CHECKPOINT: SEE C77 OR C80

A. PREVIOUS POSITION WAS WITH SAME EMPLOYER

B. WAS PREVIOUSLY SELF-EMPLOYED

C. PREVIOUS POSITION WAS WITH DIFFERENT EMPLOYER

●C86. Did you (HEAD) work for the federal, state, or local government, a V10541 private company, or what?

1. FEDERAL GOV'T    2. STATE GOV'T    3. LOCAL GOV'T    4. PRIVATE NON-GOV'T

7. OTHER (SPECIFY): \_\_\_\_\_

9. NA; DK

C87. What kind of business or industry was that in? IND

C88. What was your (HEAD'S) occupation? What sort of work did you do? OCC

C89. What were your most important activities or duties?

C90. What was your (HEAD'S) final wage or salary when you left that (position/work situation)?

\$ \_\_\_\_\_ PER \_\_\_\_\_

RATE

●

V10544

●C91. And how many hours a week did you work?

V10545 HOURS PER WEEK

C92. When did you start working in that position for (that employer/yourself) (that time)?

[INTERVIEWER: GET DATE (IF POSSIBLE), MONTH AND YEAR]

MO    YR

●   ●

V10546    V10547

C93. INTERVIEWER CHECKPOINT: REFER TO C92 AND CHECK ONE

A. HEAD'S PREVIOUS POSITION/WORK SITUATION STARTED ON JANUARY 1, 1983 OR LATER → TURN TO WORK HISTORY SUPPLEMENT (PINK)

B. HEAD'S PREVIOUS POSITION/WORK SITUATION STARTED BEFORE JANUARY 1, 1983 → TURN TO P. 18, C94

NUMBER OF ADDITIONAL WORK HISTORY SPELLS=V10548

●C94. We're interested in how you spent your time from January through December 1983. Did you miss any work in 1983 because someone else in the family was sick?  
V10549

1. YES      5. NO → GO TO C97

●C95. How much work did you miss?

\_\_\_\_\_ DAYS    V10550    WEEKS    \_\_\_\_\_ MONTHS  
TOTAL ANNUAL HOURS=Edited Variable 10039

C96. When was that? \_\_\_\_\_

●C97. Did you miss any work in 1983 because you were sick?  
V10551

1. YES      5. NO → GO TO C100

●C98. How much work did you miss?

\_\_\_\_\_ DAYS    V10552    WEEKS    \_\_\_\_\_ MONTHS  
TOTAL ANNUAL HOURS=Edited Variable 10041

C99. When was that? \_\_\_\_\_

●C100. Did you take any vacation or time off during 1983?  
V10553

1. YES      5. NO → GO TO C103

●C101. How much vacation or time off did you take?

\_\_\_\_\_ DAYS    V10554    WEEKS    \_\_\_\_\_ MONTHS

C102. When was that? [INTERVIEWER: GET DATES IF POSSIBLE]

FROM \_\_\_\_\_ TO \_\_\_\_\_ FROM \_\_\_\_\_ TO \_\_\_\_\_

●C103. Did you miss any work in 1983 because you were on strike?  
V10555

1. YES      5. NO → TURN TO P. 19, C106

●C104. How much work did you miss?

\_\_\_\_\_ DAYS    V10556    WEEKS    \_\_\_\_\_ MONTHS  
TOTAL ANNUAL HOURS=Edited Variable 10043

C105. When was that? [INTERVIEWER: GET DATES IF POSSIBLE]

FROM \_\_\_\_\_ TO \_\_\_\_\_ FROM \_\_\_\_\_ TO \_\_\_\_\_

FOR 1'ER  
CALCULATIONS  
ONLY

+ \_\_\_\_\_

+ \_\_\_\_\_

+ \_\_\_\_\_

●C106. Did you miss any work in 1983 because you were unemployed and V10557 looking for work or temporarily laid off?

1. YES      5. NO → GO TO C109

●C107. How much work did you miss?

\_\_\_\_\_ DAYS    V10558    WEEKS    \_\_\_\_\_ MONTHS  
TOTAL ANNUAL HOURS=Edited Variable 10045  
C108. When was that? [INTERVIEWER: GET DATES IF POSSIBLE]

FROM \_\_\_\_\_ TO \_\_\_\_\_ FROM \_\_\_\_\_ TO \_\_\_\_\_

●C109. Were there any weeks in 1983 when you didn't have a job and V10559 weren't looking for one?

1. YES      5. NO → GO TO C112

●C110. How much time was that?

\_\_\_\_\_ DAYS    V10560    WEEKS    \_\_\_\_\_ MONTHS  
TOTAL ANNUAL HOURS=edited Variable 10047  
C111. When was that? [INTERVIEWER: GET DATES IF POSSIBLE]

FROM \_\_\_\_\_ TO \_\_\_\_\_ FROM \_\_\_\_\_ TO \_\_\_\_\_

●C112. Then, how many weeks did you actually work on your main job in 1983?

\_\_\_\_\_ V10561 \_\_\_\_\_ WEEKS IN 1983  
ANNUAL WORK HOURS ON MAIN JOB=  
Edited Variable 10033  
DID NOT WORK AT ALL IN 1983  
TURN TO P. 20, C123

●C113. And, on the average, how many hours a week did you work on your main job in 1983?

\_\_\_\_\_ V10562 \_\_\_\_\_ HOURS PER WEEK IN 1983

IF TOTAL DOES NOT EQUAL 52 WEEKS OR 12 MONTHS, RECONCILE WITH R OR EXPLAIN BELOW:

\_\_\_\_\_ TOTAL ANNUAL WORK HOURS=Edited Variable 10037

TOTAL

●C114. Did you work any overtime which isn't included in that?  
V10563

1. YES      5. NO → TURN TO P. 20, C116

C115. How many hours did that overtime amount to in 1983?

\_\_\_\_\_ TOTAL OVERTIME HOURS IN 1983

●C116. Did you (HEAD) have an extra job or other way of making money in addition to your V10564 main job in 1983?

1. YES      5. NO → GO TO C123

	FIRST EXTRA JOB OCC	SECOND EXTRA JOB OCC
C117. What did you do?	<input type="checkbox"/> <input type="checkbox"/> V10566	<input type="checkbox"/> <input type="checkbox"/> V10570
C118. About how much did you make per hour at this?	\$ _____ PER _____ RATE <input type="checkbox"/> <input type="checkbox"/> <input type="checkbox"/> <input type="checkbox"/> <input type="checkbox"/> V10567	\$ _____ PER _____ RATE <input type="checkbox"/> <input type="checkbox"/> <input type="checkbox"/> <input type="checkbox"/> <input type="checkbox"/> V10571
●C119. And, how many weeks did you work on this job in 1983?	V10568 WEEKS IN 1983	V10572 WEEKS IN 1983
C120. When was that? [INTERVIEWER: GET DATES IF POSSIBLE]	FROM _____ TO _____	FROM _____ TO _____
●C121. On the average, how many hours a week did you work on this job?	V10569 HOURS PER WEEK IN 1983	V10573 HOURS PER WEEK IN 1983
ANNUAL HOURS ON EXTRA JOBS-Edited Variable 10035		
C122. Did you have any other extra jobs in 1983?	<input type="checkbox"/> YES <input type="checkbox"/> NO	<input type="checkbox"/> YES <input type="checkbox"/> NO
TOTAL NUMBER OF EXTRA JOBS=V10565	ASK C117- GO TO C122 AGAIN C123	ASK C117- GO TO C122 AGAIN C123

●C123. We are interested in how you (HEAD) have spent your time starting this year, January V10574 1984 until the present. Have you missed any work this year because you were unemployed and looking for work or temporarily laid off?

1. YES      5. NO → TURN TO P. 21, C126

●C124. How much work have you missed?

\_\_\_\_\_ DAYS    V10575 WEEKS    \_\_\_\_\_ MONTHS

C125. When was that? [INTERVIEWER: GET DATES IF POSSIBLE]

FROM \_\_\_\_\_ TO \_\_\_\_\_ FROM \_\_\_\_\_ TO \_\_\_\_\_

●C126. Have there been any weeks this year when you didn't have a job and weren't looking for one? V10576

1. YES      5. NO → GO TO C129

●C127. How much time was that?

\_\_\_\_\_ DAYS    V10577 WEEKS    \_\_\_\_\_ MONTHS

C128. When was that? [INTERVIEWER: GET DATES IF POSSIBLE]

FROM \_\_\_\_\_ TO \_\_\_\_\_ FROM \_\_\_\_\_ TO \_\_\_\_\_

●C129. Now thinking about your job(s) over the past year, was there more work available on V10578 (any of) your job(s) so that you could have worked more if you had wanted to?

1. YES	5. NO
<p>●C130. How much would you have earned per hour?</p> <p>\$ _____ PER HOUR    ● <input type="checkbox"/> <input type="checkbox"/> <input type="checkbox"/> <input type="checkbox"/> <input type="checkbox"/> RATE V10579</p>	<p>●C133. Would you have liked to work V10582 more if you could have found more work?</p> <p><input type="checkbox"/> 1. YES    <input type="checkbox"/> 5. NO</p> <p>TURN TO P. 22, C136</p>
<p>●C131. Could you have worked less if you had wanted to? V10580</p> <p><input type="checkbox"/> 1. YES    <input type="checkbox"/> 5. NO</p> <p>TURN TO P. 22, C136</p>	<p>●C134. Could you have worked less if you wanted to? V10583</p> <p><input type="checkbox"/> 1. YES    <input type="checkbox"/> 5. NO</p> <p>TURN TO P. 22, C136</p>
<p>●C132. Would you have preferred to V10581 work less even if you earned less money?</p> <p><input type="checkbox"/> 1. YES    <input type="checkbox"/> 5. NO</p>	<p>●C135. Would you have preferred to V10584 work less even if you earned less money?</p> <p><input type="checkbox"/> 1. YES    <input type="checkbox"/> 5. NO</p>

TURN TO P. 22, C136

C136. About how much time does it take you to get to work (at your present job) each day, door to door?

HOURS ONE WAY  OR MINUTES ONE WAY  NONE → GO TO C139

HR/YR ACC

V10585 V10586

● C137. About how many miles is it to where you work? V10587 MILES ONE WAY

● C138. Do you use public transportation to get to work, (drive with your wife,) V10588 have a car pool, drive by yourself, walk, or what?

1. PUBLIC TRANSPORTATION    2. DRIVE WITH WIFE    3. CAR POOL    4. DRIVE BY SELF    5. WALK

7. OTHER (SPECIFY): \_\_\_\_\_

● C139. Have you been thinking about getting a new job, or will you keep the job you have V10589 now?

1. THINKING ABOUT GETTING A NEW JOB    5. KEEP JOB HAVE NOW → TURN TO P. 23, C141

● C140. Have you been doing anything in particular about it? V10590

1. YES    5. NO

● C141. INTERVIEWER CHECKPOINT (SEE COVER SHEET) V10591

1. HEAD IS UNDER AGE 45 → TURN TO P. 33, SECTION F

2. HEAD IS AGE 45 TO 64

3. HEAD IS AGE 65 OR OLDER

● C142. Now I have some questions about retirement and planning for the future. At what age do you think you will retire from the main work you are now doing?

V10592 AGE    97. NEVER    98. DON'T KNOW

GO TO C144

● C147. Now I have a question about retirement and planning for the future. At what age do you think you will retire from the main work you are now doing?

V10597 AGE    97. NEVER    98. DON'T KNOW

TURN TO P. 33, SECTION F

● C143. Do you think you will V10593 retire before you are 65?

1. YES    5. NO    8. DON'T KNOW; DEPENDS

● C144. We are interested in the income people expect to have when they retire. V10594 Let's look ahead to the time when you have reached 65. Will you be eligible for Social Security payments then?

1. YES    5. NO    8. DON'T KNOW

● C145. Will you be eligible for retirement pensions from jobs other than your V10595 present main job when you are 65?

1. YES    5. NO    8. DON'T KNOW

● C146. Will you (and your wife) have any other sources of income if you retire V10596 at 65, such as income from interest, dividends, rent or annuities, veterans' benefits, or from part-time work?

1. YES    5. NO    8. DON'T KNOW

TURN TO P. 33, SECTION F

**SECTION D: HEAD LOOKING FOR WORK, UNEMPLOYED IN C1**

D1. What kind of job are you (HEAD) looking for?

OCC

V10598

D2. Will you have to get any training to qualify?

V10599

1. YES      5. NO      8. DON'T KNOW

D3. Have you been doing anything in the last four weeks to find a job?

V10600

1. YES      5. NO → GO TO D5

D4. How many places have you been to in the last four weeks to find out about a job?

V10601

0. NONE   1. ONE   2. TWO   3. THREE   4. FOUR   5. FIVE OR MORE   8. DON'T KNOW

D5. What is the lowest wage or salary you would accept on any job?

RATE

\$ \_\_\_\_\_ PER \_\_\_\_\_

V10602

D6. How long have you been looking for work?

WKS

V10603

D7. Have you ever had a job?

V10604

1. YES      5. NO → TURN TO P. 26, D20

D8. What was your occupation on your last job? What sort of work did you do?

\_\_\_\_\_  
\_\_\_\_\_

OCC      IND  
        

V10605

V10606

D9. What were your most important activities or duties?

\_\_\_\_\_  
\_\_\_\_\_

D10. What kind of business or industry was that in?

\_\_\_\_\_  
\_\_\_\_\_

D11. Were you working for someone else, yourself, or what?

V10607

1. SOMEONE ELSE      2. BOTH SOMEONE ELSE AND SELF      3. SELF ONLY → GO TO D13

D12. (In your work for someone else,) did you work for the federal, state, or local government, a private company, or what?

V10608

1. FEDERAL GOV'T      2. STATE GOV'T      3. LOCAL GOV'T      4. PRIVATE NON-GOV'T

7. OTHER (SPECIFY): \_\_\_\_\_      9. NA; DK

D13. What happened to that job--did the company go out of business, were you laid off, or what?

V10609

D14. When did that (position/work situation) end?

MO      YR

V10610

V10611

[INTERVIEWER: GET DATE (IF POSSIBLE), MONTH AND YEAR]

D15. INTERVIEWER CHECKPOINT: REFER TO D14 AND CHECK ONE

A. HEAD'S MOST RECENT POSITION/WORK SITUATION ENDED ON JANUARY 1, 1983 OR LATER  
B. HEAD'S MOST RECENT POSITION/WORK SITUATION ENDED BEFORE JANUARY 1, 1983 → TURN TO P. 26, D20

D16. What was your final wage or salary when you left that (position/work situation)?

\$ \_\_\_\_\_ PER \_\_\_\_\_

RATE

V10612

D17. And how many hours a week did you work?

V10613 HOURS PER WEEK

D18. When did you start working in that (position/work situation) for (that employer/yourself)?

[INTERVIEWER: GET DATE (IF POSSIBLE), MONTH AND YEAR]

MO      YR  
      

V10614

V10615

D19. INTERVIEWER CHECKPOINT: REFER TO D18 AND CHECK ONE

<input type="checkbox"/>	A. HEAD'S MOST RECENT POSITION/WORK SITUATION STARTED ON JANUARY 1, 1983 OR LATER	TURN TO WORK HISTORY SUPPLEMENT (PINK)
<input type="checkbox"/>	B. HEAD'S MOST RECENT POSITION/WORK SITUATION STARTED BEFORE JANUARY 1, 1983	

NUMBER OF ADDITIONAL WORK HISTORY SPELLS=V10616

FOR I'ER CALCULATIONS ONLY

●D20. V10617 We're interested in how you spent your time from January through December 1983, regardless of whether or not you were employed. Did you take any vacation or time off during 1983?

1. YES       5. NO → GO TO D23

●D21. How much vacation or time off did you take?  
\_\_\_\_\_ DAYS    V10618 WEEKS    \_\_\_\_\_ MONTHS

D22. When was that? [INTERVIEWER: GET DATES IF POSSIBLE]  
FROM \_\_\_\_\_ TO \_\_\_\_\_ FROM \_\_\_\_\_ TO \_\_\_\_\_

●D23. V10619 Did you miss any work in 1983 because someone else in the family was sick?

1. YES       5. NO → GO TO D26

●D24. How much work did you miss?  
\_\_\_\_\_ DAYS    V10620 WEEKS    \_\_\_\_\_ MONTHS  
TOTAL ANNUAL HOURS=Edited Variable 10039

D25. When was that? \_\_\_\_\_

●D26. V10621 Did you miss any work in 1983 because you were sick?

1. YES       5. NO → TURN TO P. 27, D29

●D27. How much work did you miss?  
\_\_\_\_\_ DAYS    V10622 WEEKS    \_\_\_\_\_ MONTHS  
TOTAL ANNUAL HOURS=Edited Variable 10041

D28. When was that? \_\_\_\_\_

●D29. Did you miss any work in 1983 because you were on strike?  
V10623

1. YES       5. NO → GO TO D32

●D30. How much work did you miss?  
\_\_\_\_\_ DAYS    V10624 WEEKS    \_\_\_\_\_ MONTHS  
TOTAL ANNUAL HOURS=Edited Variable 10043

D31. When was that? [INTERVIEWER: GET DATES IF POSSIBLE]  
FROM \_\_\_\_\_ TO \_\_\_\_\_ FROM \_\_\_\_\_ TO \_\_\_\_\_

●D32. Did you miss any work in 1983 because you were unemployed and looking for work or temporarily laid off?

1. YES       5. NO → GO TO D35

●D33. How much work did you miss?  
\_\_\_\_\_ DAYS    V10626 WEEKS    \_\_\_\_\_ MONTHS  
TOTAL ANNUAL HOURS=Edited Variable 10045

D34. When was that? [INTERVIEWER: GET DATES IF POSSIBLE]  
FROM \_\_\_\_\_ TO \_\_\_\_\_ FROM \_\_\_\_\_ TO \_\_\_\_\_

●D35. Were there some weeks in 1983 when you didn't have a job and V10627 weren't looking for one?

1. YES       5. NO → GO TO D38

●D36. How much time was that?  
\_\_\_\_\_ DAYS    V10628 WEEKS    \_\_\_\_\_ MONTHS  
TOTAL ANNUAL HOURS=Edited Variable 10047

D37. When was that? [INTERVIEWER: GET DATES IF POSSIBLE]  
FROM \_\_\_\_\_ TO \_\_\_\_\_ FROM \_\_\_\_\_ TO \_\_\_\_\_

●D38. Then, how many weeks did you actually work on your main job(s) in 1983?

V10629 \_\_\_\_\_ WEEKS IN 1983  
ANNUAL WORK HOURS ON MAIN JOB= Edited Variable 10033  
 DID NOT WORK AT ALL IN 1983  
TURN TO P. 28, D47

●D39. And, on the average, how many hours a week did you work on your main job(s) in 1983?

V10630 \_\_\_\_\_ HOURS PER WEEK IN 1983

+

+

+

+

+

+

+

+

TOTAL

IF TOTAL DOES NOT EQUAL 52 WEEKS OR 12 MONTHS, RECONCILE WITH R OR EXPLAIN BELOW:  
TOTAL ANNUAL WORK HOURS=Edited Variable 10037

● D40. (In addition to the weeks and hours worked you have just told us about,) did you (HEAD) have an extra job or other way of making money in 1983?  
V10631

1. YES      5. NO → GO TO D47

	FIRST EXTRA JOB	OCC	SECOND EXTRA JOB	OCC
D41. What did you do?	<input type="text"/>	<input type="text"/> V10633	<input type="text"/>	<input type="text"/> V10637
D42. About how much did you make per hour at this?	\$ <input type="text"/> PER <input type="text"/>		\$ <input type="text"/> PER <input type="text"/>	
	RATE <input type="text"/>		RATE <input type="text"/>	
● D43. And, how many weeks did you work on this job in 1983?	<input type="text"/>	V10634	<input type="text"/>	V10638
	WEEKS IN 1983 <input type="text"/>		WEEKS IN 1983 <input type="text"/>	
D44. When was that? [INTERVIEWER: GET DATES IF POSSIBLE]	FROM <input type="text"/> TO <input type="text"/>		FROM <input type="text"/> TO <input type="text"/>	
● D45. On the average, how many hours a week did you work on this job?	HOURS PER WEEK IN 1983 <input type="text"/>		HOURS PER WEEK IN 1983 <input type="text"/>	
	V10636		V10640	
ANNUAL HOURS ON EXTRA JOBS=Edited Variable 10035				
D46. Did you have any other extra jobs in 1983?	<input type="checkbox"/> YES	<input type="checkbox"/> NO	<input type="checkbox"/> YES	<input type="checkbox"/> NO
TOTAL NUMBER OF EXTRA JOBS=V10632	ASK D41-D46 AGAIN	GO TO D47	ASK D41-D46 AGAIN	GO TO D47

● D47. We are interested in how you (HEAD) have spent your time starting this year, January 1984 until the present. Have you missed any work this year because you were unemployed and looking for work or temporarily laid off?  
V10641

1. YES      5. NO → TURN TO P. 29, D50

● D48. How much work have you missed?

DAYS  WEEKS  MONTHS

D49. When was that? [INTERVIEWER: GET DATES IF POSSIBLE]

FROM  TO  FROM  TO

● D50. Have there been any weeks this year when you didn't have a job and weren't looking for one?  
V10643

1. YES      5. NO → GO TO D53

● D51. How much time was that?

DAYS  WEEKS  MONTHS

D52. When was that? [INTERVIEWER: GET DATES IF POSSIBLE]

FROM  TO  FROM  TO

D53. INTERVIEWER CHECKPOINT: SEE P. 24, D7 OR P. 25, D14

<input type="checkbox"/>	A. HEAD WORKED IN 1983 OR 1984
<input type="checkbox"/>	B. HEAD DID NOT WORK IN 1983 OR 1984 → TURN TO P. 30, D57

D54. On your last job, how much time did it take you to get to work each day, door to door?

HOURS ONE WAY  OR  MINUTES ONE WAY  NONE

HR/YR  ACC

TURN TO P. 30, D57

V10645      V10646

● D55. About how many miles was it to where you worked?

MILES ONE WAY

● D56. Did you use public transportation to get to work, (drive with your wife,) have a car pool, drive by yourself, walk, or what?  
V10648

- 1. PUBLIC TRANSPORTATION
- 2. DROVE WITH WIFE
- 3. CAR POOL
- 4. DROVE BY SELF
- 5. WALKED

7. OTHER (SPECIFY):



● D57. INTERVIEWER CHECKPOINT (SEE COVER SHEET)  
V10649

1. HEAD IS UNDER AGE 45 → TURN TO P. 33, SECTION F

2. HEAD IS AGE 45 TO 64

3. HEAD IS AGE 65 OR OLDER

● D58. Now I have some questions about retirement and planning for the future. At what age do you think you will retire from the main work you are now seeking?

V10650 AGE

97. NEVER    98. DON'T KNOW

GO TO D60

● D63. Now I have a question about retirement and planning for the future. At what age do you think you will retire from the main work you are now seeking?

V10655 AGE

97. NEVER    98. DON'T KNOW

TURN TO P. 33, SECTION F

● D59. Do you think you will retire before you are 65?  
V10651

1. YES    5. NO    8. DON'T KNOW; DEPENDS

● D60. We are interested in the income people expect to have when they retire. Let's look ahead to the time when you have reached 65. Will you be eligible for Social Security payments then?  
V10652

1. YES    5. NO    8. DON'T KNOW

● D61. Will you be eligible for other retirement pensions when you are 65?  
V10653

1. YES    5. NO    8. DON'T KNOW

● D62. Will you (and your wife) have any other sources of income if you retire at 65, such as income from interest, dividends, rent or annuities, veterans' benefits, or from part-time work?  
V10654

1. YES    5. NO    8. DON'T KNOW

TURN TO P. 33, SECTION F

SECTION E: HEAD IS RETIRED, KEEPING HOUSE, STUDENT, PERMANENTLY DISABLED IN C1 AND IS NOT WORKING MORE THAN 10 HOURS PER WEEK

● E1. INTERVIEWER CHECKPOINT

V10656

1. HEAD IS RETIRED

5. HEAD IS PERMANENTLY DISABLED, KEEPING HOUSE, STUDENT, OR OTHER → GO TO E3

● E2. In what year did you (HEAD) retire? V10657

● E3. During 1983, did you (HEAD) do any work for money?  
V10658

1. YES

5. NO

TURN TO P. 32, E12

OCC

IND

V10659    V10660

E4. What was your occupation? What sort of work did you do?

\_\_\_\_\_

E5. What were your most important activities or duties? \_\_\_\_\_

\_\_\_\_\_

E6. What kind of business or industry was that in? \_\_\_\_\_

\_\_\_\_\_

● E7. How many weeks did you work last year? V10661 WEEKS IN 1983  
ANNUAL WORK HOURS ON MAIN JOB=Edited Variable 10033

E8. When was that? [INTERVIEWER: GET DATES IF POSSIBLE]

FROM \_\_\_\_\_ TO \_\_\_\_\_ FROM \_\_\_\_\_ TO \_\_\_\_\_

● E9. About how many hours a week did you work? V10662 HOURS PER WEEK IN 1983

● E10. Are you still working?  
V10663

1. YES → TURN TO P. 32, E12    5. NO

● E11. What happened to that job--did the company go out of business, were you laid off, or what?  
V10664

\_\_\_\_\_

TOTAL ANNUAL WORK HOURS=Edited Variable 10037

● E12. Are you thinking of getting (a/another) job in the future?  
V10665

1. YES                      5. NO → TURN TO P. 33,  
SECTION F

● E13. When might that be? (How soon?) \_\_\_\_\_  
V10666

---

● E14. Will you have to get any training to qualify?  
V10667

1. YES      5. NO      8. DON'T KNOW

● E15. Have you been doing anything in the last four weeks to find a job?  
V10668

1. YES                      5. NO → TURN TO P. 33,  
SECTION F

● E16. How many places have you been to in the last four weeks to find out about  
V10669 a job?

0. NONE   1. ONE   2. TWO   3. THREE   4. FOUR   5. FIVE OR MORE   8. DON'T KNOW

SECTION F: EMPLOYMENT OF WIFE/"WIFE"

● F1. INTERVIEWER CHECKPOINT  
V10670

1. HEAD IS MALE WHO NOW HAS WIFE/"WIFE" IN FU (REMEMBER: FEMALE FRIEND LIVING IN FU ONE YEAR OR MORE IS CONSIDERED "WIFE")

2. HEAD IS MALE WHO DOES NOT HAVE WIFE/"WIFE" IN FU NOW → TURN TO P. 59, SECTION J

3. HEAD IS FEMALE → TURN TO P. 59, SECTION J

● F2. We would like to know about what your (wife/friend) does--is she working now, looking for work, retired, keeping house, a student, or what?  
V10671

1. WORKING NOW	3. LOOKING FOR WORK, UNEMPLOYED	4. RETIRED	5. PERMANENTLY DISABLED
2. ONLY TEMPORARILY LAID OFF	TURN TO P. 49, SECTION G	6. KEEPING HOUSE	7. STUDENT
8. OTHER (SPECIFY): _____			

TURN TO P. 34, F5

● F3. Is she doing any work for money now at all?  
V10672

1. YES      5. NO → TURN TO P. 57,  
SECTION H

● F4. Is she working more than 10 hours per week?  
V10673

1. YES      5. NO → TURN TO P. 57,  
SECTION H

TURN TO P. 34, F5

●F5. Does your (wife/friend) work for someone else, herself, or what?  
 V10674

1. SOMEONE ELSE    2. BOTH SOMEONE ELSE AND SELF    3. SELF ONLY → GO TO F9

● F6. (In her work for someone else,) does she work for the federal, state, or local government, a private company, or what?  
 V10675

1. FEDERAL GOV'T    2. STATE GOV'T    3. LOCAL GOV'T    4. PRIVATE, NON-GOV'T

7. OTHER (SPECIFY): \_\_\_\_\_

9. NA; DK

● F7. Is her current job covered by a union contract?  
 V10676

1. YES    5. NO → GO TO F9

● F8. Does she belong to that labor union?  
 V10677

1. YES    5. NO

F9. What is your (wife's/friend's) main occupation? What sort of work does she do?

\_\_\_\_\_

OCC    IND

●     ●

V10678    V10679

F10. What are her most important activities or duties?

\_\_\_\_\_

\_\_\_\_\_

F11. What kind of business or industry is that in?

\_\_\_\_\_

● F12. (On her main job,) is your (wife/friend) salaried, paid by the hour, or what?  
 V10680

1. SALARIED    3. PAID BY HOUR    7. OTHER

13. How much is her salary?  
 \$ \_\_\_\_\_ PER WEEK

OR

\$ \_\_\_\_\_ PER MONTH

OR

\$ \_\_\_\_\_ PER YEAR

GO TO F16

REG-SAL

●

V10681

14. What is her hourly wage rate for her regular work time?  
 \$ \_\_\_\_\_ PER HOUR

GO TO F16

REG-HRLY

●

V10682

15. How is that?  
 V10683

\_\_\_\_\_

\_\_\_\_\_

\_\_\_\_\_

F16. INTERVIEWER CHECKPOINT: SEE F5

A. WIFE/"WIFE" IS SELF-EMPLOYED ONLY → TURN TO P. 41, F63

B. ALL OTHERS

● F17. Here are some questions about fringe benefits that workers sometimes get in addition to their wages. Please tell me whether your (wife/friend) gets any of these fringe benefits on her main job:  
 V10684

Does her employer pay for any medical, surgical, or hospital insurance that covers any illness or injury that might happen to her when she is not at work?

1. YES    5. NO    8. DON'T KNOW

● F18. Does she get full pay for sick days?  
 V10685

1. YES    5. NO    8. DON'T KNOW

● F19. Does she have any dental benefits on her main job?  
 V10686

1. YES    5. NO    8. DON'T KNOW

● F20. Does her employer pay for life insurance that would cover her if her death were not job related?  
 V10687

1. YES    5. NO    8. DON'T KNOW

●F21. Not counting holidays like Christmas and Labor Day, does she get paid vacation or V10688 personal days?

1. YES      5. NO      8. DON'T KNOW

GO TO F23

F22. How much paid vacation or personal time does she get each year?

\_\_\_\_\_ DAYS PER YEAR (OR) \_\_\_\_\_ WEEKS PER YEAR  
 (OR) \_\_\_\_\_ HOURS PER \_\_\_\_\_ (OR) OTHER (SPECIFY):  
 ANN HRS TYPE  
 V10689 V10690

●F23. Would she get any leave (besides regular vacation time) from her main job if she had a baby? V10691

1. YES      5. NO      8. DON'T KNOW

GO TO F25

●F24. Would that leave be paid or unpaid? V10692

1. PAID      5. UNPAID      8. DON'T KNOW

●F25. If she were to take time off because she had a baby, would she have the right to go back to her present job or one that pays the same as her present job? V10693

1. YES      5. NO      8. DON'T KNOW

●F26. Now I need to get some information about any pension or retirement plan your (wife/friend) may be eligible for at her place of work. Not including Social Security or Railroad Retirement, is she covered by a pension or retirement plan on her present job? V10694

1. YES      5. NO      8. DON'T KNOW

TURN TO P. 40, F59

F27. How many years has she been included in the main or basic pension plan?

\_\_\_\_\_ # YEARS  
 (OR)

SINCE: \_\_\_\_\_ (YEAR)

\_\_\_\_\_ # YRS  
 V10695

●F28. Will she be covered by such a plan if she continues to work for this employer? V10696

1. YES      5. NO      8. DON'T KNOW

TURN TO P. 40, F59

F29. How many more years must she work for this employer to be included in this plan?

\_\_\_\_\_ MORE YEARS      # YRS  
 V10697

●F30. There is a law that states that once you have been in a pension plan for enough years, you can be sure of some pension benefits even if you leave that employer. This is called "vesting." Has your (wife/friend) worked under the main or basic plan long enough to earn this right to be "vested"?

1. YES      5. NO      8. DON'T KNOW

GO TO F32

GO TO F32

F31. How many more years must she be included in this plan in order to eventually earn the right to receive some benefits from it at retirement even if she leaves her present employer?

\_\_\_\_\_ MORE YEARS

# YRS  
 V10699

F32. INTERVIEWER CHECKPOINT

A. WIFE/"WIFE" IS UNDER AGE 45 → TURN TO P. 40, F59  
 B. WIFE/"WIFE" IS AGE 45 OR OLDER

●F33. Is she making any contributions to her pension, such as by having money deducted from her pay? V10700

1. YES      5. NO      8. DON'T KNOW

TURN TO P. 38, F38

●F34. Is she required to contribute? V10701

1. YES      5. NO      8. DON'T KNOW

GO TO F37

F35. What amount or percent of pay is she required to contribute?

\$ \_\_\_\_\_ PER \_\_\_\_\_ (OR) \_\_\_\_\_ % OF PAY  
 DON'T KNOW  
 V10702 V10703

●F36. Does she also make voluntary contributions? V10704

1. YES      5. NO      8. DON'T KNOW

TURN TO P. 38, F38

F37. What amount or percent of pay does she voluntarily contribute currently?

\$ \_\_\_\_\_ PER \_\_\_\_\_ (OR) \_\_\_\_\_ % OF PAY  
 DON'T KNOW  
 V10705 V10706

●F38. How are the benefits for her pension determined--by a definite formula based on years of service or salary, or by the amount of money in her account, or in both ways?

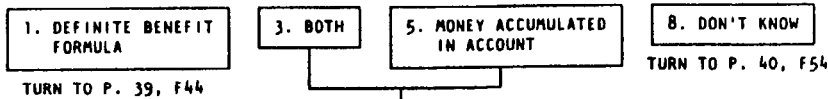

●F39. Does her employer make contributions to her account?  
V10708

1. YES      5. NO      8. DON'T KNOW

GO TO F42

F40. What amount or percent of pay does her employer contribute to her account?

\$ \_\_\_\_\_ PER \_\_\_\_\_ **OR** \_\_\_\_\_ % OF PAY

DON'T KNOW      ●   V10709  
TYPE=V10710

●F41. At what age could she first receive retirement benefits that include her employer's contributions?

\_\_\_\_\_ V10711 AGE

F42. What is the approximate dollar amount in her account now? TOTAL \$

\$ \_\_\_\_\_  999998. DON'T KNOW ●         V10712

F43. How much could she take out of this account today if she were to leave this employer?

\$ \_\_\_\_\_ **OR** \_\_\_\_\_ % OF ACCOUNT BALANCE TOTAL \$

DON'T KNOW      ●         V10713

F44. INTERVIEWER CHECKPOINT: SEE F38

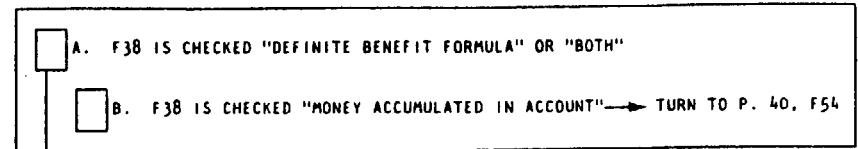

●F45. What is the formula for determining when she could receive full benefits--is it based on her age, the number of years of service, a combination of age and years of service, or what?  
V10714

1. AGE      2. YEARS      3. COMBINATION      7. OTHER

8. DON'T KNOW GO TO F49

F46. How old must she be?      F47. How many years is that?      F48. How old must she be and how many years is that?      ●F48a. How is that?

\_\_\_\_\_ AGE      \_\_\_\_\_ YEARS      \_\_\_\_\_ AGE **AND** \_\_\_\_\_ YEARS      \_\_\_\_\_ V10717

●   V10715      ●   V10716

●F49. Could your (wife/friend) retire before ( \_\_\_\_\_ AGE **OR** \_\_\_\_\_ YEARS) and receive V10718 part but not full retirement benefits from this plan?

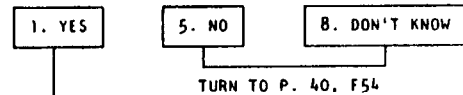

●F50. What is the formula for determining the earliest date she could retire and begin drawing at least partial benefits--is it based on her age, the number of years of service, a combination of age and years of service, or what?  
V10719

1. AGE      2. YEARS      3. COMBINATION      7. OTHER

8. DON'T KNOW TURN TO P. 40, F54

F51. How old must she be?      F52. How many years is that?      F53. How old must she be and how many years is that?      ●F53a. How is that?

\_\_\_\_\_ AGE      \_\_\_\_\_ YEARS      \_\_\_\_\_ AGE **AND** \_\_\_\_\_ YEARS      \_\_\_\_\_ V10722

●   V10720      ●   V10721

● F54. At what age does your (wife/friend) expect to start receiving retirement benefits from this pension plan?

V10723 AGE 98. DON'T KNOW

96. NEVER; WON'T STAY LONG ENOUGH TO RECEIVE BENEFITS

● F55. Some people can estimate what their pension will be in dollars per month or year, but others find it easier to estimate it as a fraction of their final pay. Can your (wife/friend) estimate what her pension from this plan will be, either way?

1. YES 5. NO; DON'T KNOW → GO TO F57

F56. How much will that be?

\$ \_\_\_\_\_ PER \_\_\_\_\_ OR \_\_\_\_\_ % OF PAY  
OR LUMP SUM \$ \_\_\_\_\_ OR OTHER \_\_\_\_\_

F57. INTERVIEWER: SEE A3-A5 AND P. 2 OF COVERSHEET

A. (LEGAL) WIFE IN FU NOW	ANNUAL \$ V10725	<input type="text"/>
B. ALL OTHERS, (INCLUDING "WIFE" IN FU) → GO TO F59	LUMP SUM V10726	<input type="text"/>

V10727

● F58. How much of her pension benefit would you receive if you were to live longer than your wife--all of it, some of it, or none of it?

1. ALL 3. SOME 5. NONE 7. OTHER (SPECIFY): 8. DON'T KNOW

\_\_\_\_\_

\_\_\_\_\_

● F59. (In addition to the pension plan you already mentioned,) does your (wife/friend) have any tax-deferred compensation or savings plans on this job, such as a "thrift," a profit-sharing, or a Keogh plan?

1. YES 5. NO → TURN TO P. 41, F62

● F60. Does her employer make contributions to any such plan for her?

1. YES 5. NO 8. DON'T KNOW

TURN TO P. 41, F62

F61. What amount or percent of pay does her employer contribute?

\$ \_\_\_\_\_ PER \_\_\_\_\_ OR \_\_\_\_\_ % OF PAY

V10731 TYPE: V10732

F62. How many years altogether has your (wife/friend) worked for her present employer?

\_\_\_\_\_ MONTHS OR \_\_\_\_\_ YEARS MOS

V10733

F63. When did your (wife/friend) start working in her present (position/work situation)?

[INTERVIEWER: GET DATE (IF POSSIBLE), MONTH AND YEAR]

F64. INTERVIEWER CHECKPOINT: SEE F63

A. WIFE'S/"WIFE'S" PRESENT POSITION/WORK SITUATION STARTED ON JANUARY 1, 1983 OR LATER	MO <input type="text"/>
B. WIFE'S/"WIFE'S" PRESENT POSITION/WORK SITUATION STARTED BEFORE JANUARY 1, 1983 → TURN TO P. 44, F91	YR <input type="text"/>

V10735

V10736

● F65. Was this (position/work situation) supposed to be temporary or permanent when she first started?

1. TEMPORARY 2. PERMANENT 8. UNCERTAIN; DK

F66. What was her starting salary or wage at that time?

\$ \_\_\_\_\_ PER \_\_\_\_\_ RATE

V10738

● F67. And how many hours a week did she work?

V10739 HOURS PER WEEK

● F68. At the time your (wife/friend) started in her present (position/work situation), was it the only job opportunity she had, or did she choose it over something else?

1. ONLY JOB OPPORTUNITY 5. CHOSE OVER SOMETHING ELSE

TURN TO P. 42, F73

● F69. Would that other job have been in a different line of work?

1. YES 5. NO

F70. How much would it have paid?

\$ \_\_\_\_\_ PER \_\_\_\_\_ RATE

V10742

● F71. And how many hours a week would that have been?

V10743 HOURS PER WEEK

● F72. Why did she choose the (position/work situation) she did--was it for better pay, more job security, more promise for the future, or what?

V10744 \_\_\_\_\_

●F73. Did taking her present (position/work situation) involve moving to another house or V10745 city?

1. YES                      5. NO

●F74. We want to know what your (wife/friend) was doing just before she started her current (position/work situation). Did she have another position with the same employer, was she unemployed and looking for work, temporarily laid off, working for another employer, self-employed, or what?

1. SAME EMPLOYER      2. DIFFERENT EMPLOYER      3. SELF-EMPLOYED

4. UNEMPLOYED AND LOOKING FOR WORK      5. TEMPORARILY LAID OFF      6. NO PREVIOUS JOB

7. OTHER (SPECIFY):  
\_\_\_\_\_  
\_\_\_\_\_

TURN TO P. 44, F91

F75. When did that (position/work situation) end?

[INTERVIEWER: GET DATE (IF POSSIBLE), MONTH AND YEAR]

MO      YR

V10747 ●       

V10748 ●       

●F76. Was she working before that? V10749

1. YES      5. NO → TURN TO P. 44, F91

●F77. Was she working for the same employer as she has now, a different one, or was she self-employed? V10750

1. SAME      5. DIFFERENT      3. SELF-EMPLOYED

F78. When did that (position/work situation) end?

[INTERVIEWER: GET DATE (IF POSSIBLE), MONTH AND YEAR]

MO      YR

●        ●

V10751      V10752

●F79. What happened to that job--did the company go out of business, was she laid off, promoted, or what?

V10753

●F80. On the whole, would you say her present job is better or worse than the one she had before? V10754

1. BETTER      5. WORSE      3. SAME

F81. INTERVIEWER CHECKPOINT: SEE F75 OR F78

A. WIFE'S/"WIFE'S" PREVIOUS POSITION/WORK SITUATION ENDED ON JANUARY 1, 1983 OR LATER

B. WIFE'S/"WIFE'S" PREVIOUS POSITION/WORK SITUATION ENDED BEFORE JANUARY 1, 1983 → TURN TO P. 44, F91

F82. INTERVIEWER CHECKPOINT: SEE F74 OR F77

A. PREVIOUS POSITION WAS WITH SAME EMPLOYER

B. WAS PREVIOUSLY SELF-EMPLOYED

C. PREVIOUS POSITION WAS WITH DIFFERENT EMPLOYER

●F83. Did she work for the federal, state, or local government, a private company, or what? V10755

1. FEDERAL GOV'T      2. STATE GOV'T      3. LOCAL GOV'T      4. PRIVATE NON-GOV'T

7. OTHER (SPECIFY): \_\_\_\_\_

9. NA; DK

F84. What kind of business or industry was that in?

IND

●

F85. What was her occupation? What sort of work did she do?

V10756 OCC

●

F86. What were her most important activities or duties?

V10757

F87. What was her final wage or salary when she left that (position/work situation)?

\$ \_\_\_\_\_ PER \_\_\_\_\_

RATE

●

V10758

●F88. And how many hours a week did she work?

V10759 HOURS PER WEEK

F89. When did she start working in that (position/work situation) for (that employer/herself) (that time)?

[INTERVIEWER: GET DATE (IF POSSIBLE), MONTH AND YEAR]

MO      YR

●        ●

V10760      V10761

F90. INTERVIEWER CHECKPOINT: REFER TO FB9 AND CHECK ONE

A. WIFE'S/"WIFE'S" PREVIOUS POSITION/WORK SITUATION STARTED ON JANUARY 1, 1983 OR LATER → TURN TO WORK HISTORY SUPPLEMENT (PINK)

B. WIFE'S/"WIFE'S" PREVIOUS POSITION/WORK SITUATION STARTED BEFORE JANUARY 1, 1983

NUMBER OF ADDITIONAL WORK HISTORY SPELLS=V10762

●F91. We're interested in how your (wife/friend) spent her time from January through December 1983. Did she miss any work in 1983 because you or someone else in the family was sick?  
V10763

1. YES  5. NO → GO TO F94

●F92. How much work did she miss?

\_\_\_\_\_ DAYS V10764 WEEKS \_\_\_\_\_ MONTHS  
TOTAL ANNUAL HOURS=Edited Variable 10133

F93. When was that? \_\_\_\_\_

●F94. Did your (wife/friend) miss any work in 1983 because she was sick?  
V10765

1. YES  5. NO → GO TO F97

●F95. How much work did she miss?

\_\_\_\_\_ DAYS V10766 WEEKS \_\_\_\_\_ MONTHS  
TOTAL ANNUAL HOURS=Edited Variable 10135

F96. When was that? \_\_\_\_\_

●F97. Did your (wife/friend) take any vacation or time off during 1983?  
V10767

1. YES  5. NO → GO TO F100

●F98. How much vacation or time off did she take?

\_\_\_\_\_ DAYS V10768 WEEKS \_\_\_\_\_ MONTHS

F99. When was that? [INTERVIEWER: GET DATES IF POSSIBLE]

FROM \_\_\_\_\_ TO \_\_\_\_\_ FROM \_\_\_\_\_ TO \_\_\_\_\_

●F100. Did your (wife/friend) miss any work in 1983 because she was on V10769 strike?

1. YES  5. NO → TURN TO P. 45, F103

●F101. How much work did she miss?

\_\_\_\_\_ DAYS V10770 WEEKS \_\_\_\_\_ MONTHS  
TOTAL ANNUAL HOURS=Edited Variable 10137

F102. When was that? [INTERVIEWER: GET DATES IF POSSIBLE]

FROM \_\_\_\_\_ TO \_\_\_\_\_ FROM \_\_\_\_\_ TO \_\_\_\_\_

FOR IWER CALCULATIONS ONLY

+ \_\_\_\_\_

+ \_\_\_\_\_

+ \_\_\_\_\_

●F103. Did your (wife/friend) miss any work in 1983 because she was V10771 unemployed and looking for work or temporarily laid off?

1. YES  5. NO → GO TO F106

●F104. How much work did she miss?

\_\_\_\_\_ DAYS V10772 WEEKS \_\_\_\_\_ MONTHS  
TOTAL ANNUAL HOURS=Edited Variable 10139

F105. When was that? [INTERVIEWER: GET DATES IF POSSIBLE]

FROM \_\_\_\_\_ TO \_\_\_\_\_ FROM \_\_\_\_\_ TO \_\_\_\_\_

●F106. Were there any weeks in 1983 when she didn't have a job and V10773 wasn't looking for one?

1. YES  5. NO → GO TO F109

●F107. How much time was that?

\_\_\_\_\_ DAYS V10774 WEEKS \_\_\_\_\_ MONTHS  
TOTAL ANNUAL HOURS=Edited Variable 10141

F108. When was that? [INTERVIEWER: GET DATES IF POSSIBLE]

FROM \_\_\_\_\_ TO \_\_\_\_\_ FROM \_\_\_\_\_ TO \_\_\_\_\_

●F109. Then, how many weeks did she actually work on her main job in 1983?

\_\_\_\_\_ V10775 WEEKS IN 1983  
ANNUAL WORK HOURS ON MAIN JOB= Edited Variable 10127

TURN TO P. 46, F119

●F110. And, on the average, how many hours a week did she work on her main job in 1983?

\_\_\_\_\_ V10776 HOURS PER WEEK IN 1983

IF TOTAL DOES NOT EQUAL 52 WEEKS OR 12 MONTHS, RECONCILE WITH R OR EXPLAIN BELOW:

TOTAL ANNUAL WORK HOURS=Edited Variable 10131

●F111. Did your (wife/friend) work any overtime which isn't included in that?  
V10777

1. YES  5. NO → TURN TO P. 46, F113

F112. How many hours did that overtime amount to in 1983?

\_\_\_\_\_ OVERTIME HOURS IN 1983

+ \_\_\_\_\_

+ \_\_\_\_\_

+ \_\_\_\_\_

TOTAL



●F113. Did your (wife/friend) have an extra job or other way of making money in addition V10778 to her main job in 1983?

1. YES      5. NO → GO TO F119

	FIRST EXTRA JOB OCC	SECOND EXTRA JOB OCC
F114. What did she do?	<input type="checkbox"/> <input type="checkbox"/> V10780	<input type="checkbox"/> <input type="checkbox"/> V10783
● F115. How many weeks did she work on this job in 1983?	_____ V10781 WEEKS IN 1983	_____ V10784 WEEKS IN 1983
F116. When was that? [IWER: GET DATES IF POSSIBLE] FROM _____ TO _____	FROM _____ TO _____	FROM _____ TO _____
● F117. On the average, how many hours a week did she work on this job?	_____ V10782 HOURS PER WEEK IN 1983	_____ V10785 HOURS PER WEEK IN 1983
ANNUAL HOURS ON EXTRA JOBS=Edited Variable 10129		
F118. Did she have any other extra jobs in 1983?	<input type="checkbox"/> YES <input type="checkbox"/> NO	<input type="checkbox"/> YES <input type="checkbox"/> NO
TOTAL NUMBER OF EXTRA JOBS=V10779	ASK F114- F118 AGAIN    GO TO F119	ASK F114- F118 AGAIN    GO TO F119

●F119. We are interested in how your (wife/friend) has spent her time starting this year, V10786 January 1984 until the present. Has she missed any work this year because she was unemployed and looking for work or temporarily laid off?

1. YES      5. NO → TURN TO P. 47, F122

●F120. How much work has she missed?

\_\_\_\_\_ DAYS    V10787 WEEKS    \_\_\_\_\_ MONTHS

F121. When was that? [INTERVIEWER: GET DATES IF POSSIBLE]

FROM \_\_\_\_\_ TO \_\_\_\_\_ FROM \_\_\_\_\_ TO \_\_\_\_\_

●F122. Have there been any weeks this year when she didn't have a job and wasn't looking V10788 for one?

1. YES      5. NO → GO TO F125

●F123. How much time was that?

\_\_\_\_\_ DAYS    V10789 WEEKS    \_\_\_\_\_ MONTHS

F124. When was that? [INTERVIEWER: GET DATES IF POSSIBLE]

FROM \_\_\_\_\_ TO \_\_\_\_\_ FROM \_\_\_\_\_ TO \_\_\_\_\_

F125. About how much time does it take your (wife/friend) to get to work (at her present job) each day, door to door?

\_\_\_\_\_ HOURS ONE WAY     OR    \_\_\_\_\_ MINUTES ONE WAY     NONE    HR/YR    ACC

TURN TO P. 48, F128        V10790     V10791

● F126. About how many miles is it to where your (wife/friend) works?

\_\_\_\_\_ V10792 MILES ONE WAY

● F127. Does she use public transportation to get to work, drive with you, V10793 have a car pool, drive by herself, walk, or what?

- 1. PUBLIC TRANSPORTATION
- 2. DRIVES WITH HEAD
- 3. CAR POOL
- 4. DRIVES BY SELF
- 5. WALKS

7. OTHER (SPECIFY): \_\_\_\_\_

● F128, V10794 INTERVIEWER CHECKPOINT (SEE COVER SHEET)

1. WIFE/"WIFE" IS UNDER AGE 45 → TURN TO P. 59, SECTION J

2. WIFE/"WIFE" IS AGE 45 TO 64

3. WIFE/"WIFE" IS AGE 65 OR OLDER

● F129. Now I have some questions about retirement and planning for the future. At what age do you think your (wife/friend) will retire from the main work she is now doing?

V10795 AGE  97. NEVER  98. DON'T KNOW

GO TO F131

● F130. Do you think she will retire before she is 65?

V10796  1. YES  5. NO  8. DON'T KNOW; DEPENDS

F131. Will she be eligible for Social Security payments from her own work when she is 65?

V10797  1. YES  5. NO  8. DON'T KNOW

● F132. Will she be eligible for retirement pensions from jobs other than her present main job when she is 65?

V10798  1. YES  5. NO  8. DON'T KNOW

TURN TO P. 59, SECTION J

● F133. Now I have a question about retirement and planning for the future. At what age do you think your (wife/friend) will retire from the main work she is now doing?

V10799 AGE  97. NEVER  98. DON'T KNOW

TURN TO P. 59, SECTION J

SECTION G: WIFE/"WIFE" LOOKING FOR WORK, UNEMPLOYED IN F2

G1. What kind of job is your (wife/friend) looking for?

\_\_\_\_\_ OCC     V10800

● G2. Has she been doing anything in the last four weeks to find a job?

V10801  1. YES  5. NO → GO TO G4

● G3. How many places has your (wife/friend) been to in the last four weeks to find out about a job?

V10802  0. NONE  1. ONE  2. TWO  3. THREE  4. FOUR  5. FIVE OR MORE  8. DON'T KNOW

G4. How long has she been looking for work?

\_\_\_\_\_ WKS    V10803

● G5. Has your (wife/friend) ever had a job?

V10804  1. YES  5. NO → TURN TO P. 52, G18

G6. What was your (wife's/friend's) occupation on her last job? What sort of work did she do?

\_\_\_\_\_ OCC     IND     V10805 V10806

G7. What were her most important activities or duties?

\_\_\_\_\_

G8. What kind of business or industry was that in?

\_\_\_\_\_

●G9. Was she working for someone else, herself, or what?

V10807

1. SOMEONE ELSE    2. BOTH SOMEONE ELSE AND SELF    3. SELF ONLY → GO TO G11

●G10. (In her work for someone else,) did she work for the federal, state, or local government, a private company, or what?

V10808

1. FEDERAL GOV'T    2. STATE GOV'T    3. LOCAL GOV'T    4. PRIVATE NON-GOV'T
7. OTHER (SPECIFY): \_\_\_\_\_    9. NA; DK

●G11. What happened to that job--did the company go out of business, was she laid off, or what?

V10809

G12. When did that (position/work situation) end?

MO    YR

[INTERVIEWER: GET DATE (IF POSSIBLE), MONTH AND YEAR]

●   ●

V10810    V10811

G13. INTERVIEWER CHECKPOINT: REFER TO G12 AND CHECK ONE

A. WIFE'S/"WIFE'S" MOST RECENT POSITION/WORK SITUATION ENDED ON JANUARY 1, 1983 OR LATER

B. WIFE'S/"WIFE'S" MOST RECENT POSITION/WORK SITUATION ENDED BEFORE JANUARY 1, 1983 → TURN TO P. 52, G18

G14. What was her final wage or salary when she left that (position/work situation)?

\$ \_\_\_\_\_ PER \_\_\_\_\_

RATE

●

V10812

●G15. And how many hours a week did she work?

  V10813   HOURS PER WEEK

G16. When did she start working in that (position/work situation) for (that employer/herself)?

[INTERVIEWER: GET DATE (IF POSSIBLE), MONTH AND YEAR]

MO    YR

●   ●

V10814    V10815

G17. INTERVIEWER CHECKPOINT: REFER TO G16 AND CHECK ONE

A. WIFE'S/"WIFE'S" MOST RECENT POSITION/WORK SITUATION STARTED ON JANUARY 1, 1983 OR LATER → TURN TO WORK HISTORY SUPPLEMENT (PINK)

B. WIFE'S/"WIFE'S" MOST RECENT POSITION/WORK SITUATION STARTED BEFORE JANUARY 1, 1983 → TURN TO P. 52, G18

NUMBER OF ADDITIONAL WORK HISTORY SPELLS=V10816

●G18. We're interested in how your (wife/friend) spent her time from V10817 January through December 1983, regardless of whether or not she was employed. Did she take any vacation or time off during 1983?

1. YES      5. NO → GO TO G21

●G19. How much vacation or time off did she take?

\_\_\_\_\_ DAYS    V10818 WEEKS    \_\_\_\_\_ MONTHS

G20. When was that? [INTERVIEWER: GET DATES IF POSSIBLE]

FROM \_\_\_\_\_ TO \_\_\_\_\_ FROM \_\_\_\_\_ TO \_\_\_\_\_

●G21. Did your (wife/friend) miss any work in 1983 because you or V10819 someone else in the family was sick?

1. YES      5. NO → GO TO G24

●G22. How much work did she miss?

\_\_\_\_\_ DAYS    V10820 WEEKS    \_\_\_\_\_ MONTHS  
TOTAL ANNUAL HOURS=Edited Variable 10133

G23. When was that? \_\_\_\_\_

●G24. Did your (wife/friend) miss any work in 1983 because she was sick? V10821

1. YES      5. NO → GO TO G27

●G25. How much work did she miss?

TOTAL ANNUAL HOURS=Edited Variable 10135  
\_\_\_\_\_ DAYS    V10822 WEEKS    \_\_\_\_\_ MONTHS

G26. When was that? \_\_\_\_\_

●G27. Did your (wife/friend) miss any work in 1983 because she was on V10823 strike?

1. YES      5. NO → TURN TO P. 53, G30

●G28. How much work did she miss?

TOTAL ANNUAL HOURS=Edited Variable 10137  
\_\_\_\_\_ DAYS    V10824 WEEKS    \_\_\_\_\_ MONTHS

G29. When was that? [INTERVIEWER: GET DATES IF POSSIBLE]

FROM \_\_\_\_\_ TO \_\_\_\_\_ FROM \_\_\_\_\_ TO \_\_\_\_\_

FOR IWER  
CALCULATIONS  
ONLY

+ \_\_\_\_\_

+ \_\_\_\_\_

+ \_\_\_\_\_

●G30. Did your (wife/friend) miss any work in 1983 because she was V10825 unemployed and looking for work or temporarily laid off?

1. YES      5. NO → GO TO G33

●G31. How much work did she miss?

\_\_\_\_\_ DAYS    V10826 WEEKS    \_\_\_\_\_ MONTHS

G32. When was that? [INTERVIEWER: GET DATES IF POSSIBLE]

FROM \_\_\_\_\_ TO \_\_\_\_\_ FROM \_\_\_\_\_ TO \_\_\_\_\_

●G33. Were there some weeks in 1983 when she didn't have a job and V10827 wasn't looking for one?

1. YES      5. NO → GO TO G36

●G34. How much time was that?

\_\_\_\_\_ DAYS    V10828 WEEKS    \_\_\_\_\_ MONTHS  
TOTAL ANNUAL HOURS=Edited Variable 10141

G35. When was that? [INTERVIEWER: GET DATES IF POSSIBLE]

FROM \_\_\_\_\_ TO \_\_\_\_\_ FROM \_\_\_\_\_ TO \_\_\_\_\_

G36. Then, how many weeks did your (wife/friend) actually work on her main job(s) in 1983?

V10829 \_\_\_\_\_ WEEKS IN 1983

ANNUAL WORK HOURS ON MAIN JOB= Edited Variable 10127

TURN TO P. 54, G44

●G37. And, on the average, how many hours a week did your (wife/friend) work on her main job(s) in 1983?

V10830 \_\_\_\_\_ HOURS PER WEEK IN 1983

IF TOTAL DOES NOT EQUAL 52 WEEKS OR 12 MONTHS, RECONCILE WITH R OR EXPLAIN BELOW:

TOTAL ANNUAL WORK HOURS=Edited Variable 10131

+ \_\_\_\_\_

+ \_\_\_\_\_

+ \_\_\_\_\_

TOTAL

● G38. (In addition to the weeks and hours you have just told us about,) did your (wife/ friend) have an extra job or other way of making money in 1983?  
V10831

1. YES	5. NO → GO TO G44
FIRST EXTRA JOB OCC V10833	SECOND EXTRA JOB OCC V10836
G39. What did she do? _____	_____
● G40. How many <u>weeks</u> did she work on this job in 1983? V10834 WEEKS IN 1983	_____
G41. When was that? [INTERVIEWER: GET DATES IF POSSIBLE] FROM _____ TO _____	_____
● G42. On the average, how many hours a week did she work on this job? V10835 HOURS PER WEEK IN 1983 <i>ANNUAL HOURS ON EXTRA JOBS=Edited Variable 10129</i>	_____
G43. Did she have any other extra jobs in 1983? TOTAL NUMBER OF EXTRA JOBS=V10832	_____
<input type="checkbox"/> YES <input type="checkbox"/> NO ASK G39- G43 AGAIN    GO TO G44	<input type="checkbox"/> YES <input type="checkbox"/> NO ASK G39- G43 AGAIN    GO TO G44

● G44. We are interested in how your (wife/friend) has spent her time starting this year, January 1984 until the present. Has she missed any work this year because she was unemployed and looking for work or temporarily laid off?  
V10839

1. YES                      5. NO → TURN TO P. 55, G47

● G45. How much work has she missed?  
\_\_\_\_\_ DAYS    V10840 WEEKS    \_\_\_\_\_ MONTHS

G46. When was that? [INTERVIEWER: GET DATES IF POSSIBLE]  
FROM \_\_\_\_\_ TO \_\_\_\_\_ FROM \_\_\_\_\_ TO \_\_\_\_\_

● G47. Have there been any weeks this year when she didn't have a job and wasn't looking for one?  
V10841

1. YES                      5. NO → GO TO G50

● G48. How much time was that?  
\_\_\_\_\_ DAYS    V10842 WEEKS    \_\_\_\_\_ MONTHS

G49. When was that? [INTERVIEWER: GET DATES IF POSSIBLE]  
FROM \_\_\_\_\_ TO \_\_\_\_\_ FROM \_\_\_\_\_ TO \_\_\_\_\_

G50. INTERVIEWER CHECKPOINT: SEE P. 49, G5 OR P. 50, G12

<input type="checkbox"/>	A. WIFE/"WIFE" WORKED IN 1983 OR 1984
<input type="checkbox"/>	B. WIFE/"WIFE" DID NOT WORK IN 1983 OR 1984 → TURN TO P. 56, G54

G51. On your (wife's/friend's) last job, how much time did it take her to get to work each day, door to door?

\_\_\_\_\_ HOURS ONE WAY (OR) \_\_\_\_\_ MINUTES ONE WAY    NONE    HR/YR    ACC

TURN TO P. 56, G54    ●  V10843 ●  V10844

● G52. About how many miles was it to where she worked?  
V10845 MILES ONE WAY

● G53. Did your (wife/friend) use public transportation to get to work, drive with you, have a car pool, drive by herself, walk, or what?  
V10846

1. PUBLIC TRANSPORTATION	2. DROVE WITH HEAD	3. CAR POOL	4. DROVE BY SELF	5. WALKED
--------------------------	--------------------	-------------	------------------	-----------

7. OTHER (SPECIFY): \_\_\_\_\_

33

● G54. INTERVIEWER CHECKPOINT (SEE COVER SHEET)  
V10847

1. WIFE/"WIFE" IS UNDER AGE 45 → TURN TO P. 59, SECTION J

2. WIFE/"WIFE" IS AGE 45 TO 64

3. WIFE/"WIFE" IS AGE 65 OR OLDER

● G55. Now I have some questions about retirement and planning for the future. At what age do you think your (wife/friend) will retire from the main work she is now seeking?

V10848 AGE  97. NEVER  98. DON'T KNOW

GO TO G57

● G59. Now I have a question about retirement and planning for the future. At what age do you think your (wife/friend) will retire from the main work she is now seeking?

V10852 AGE  97. NEVER  98. DON'T KNOW

TURN TO P. 59, SECTION J

● C56. Do she think you will retire before she is 65?

V10849  1. YES  5. NO  8. DON'T KNOW; DEPENDS

● G57. Will she be eligible for Social Security payments from her own work when she is 65?

V10850  1. YES  5. NO  8. DON'T KNOW

● G58. Will she be eligible for other retirement pensions of her own when she is 65?

V10851  1. YES  5. NO  8. DON'T KNOW

TURN TO P. 59, SECTION J

SECTION H: WIFE/"WIFE" RETIRED, KEEPING HOUSE, STUDENT, PERMANENTLY DISABLED IN F2 AND IS NOT WORKING MORE THAN 10 HOURS PER WEEK

● H1. INTERVIEWER CHECKPOINT  
V10853

1. WIFE/"WIFE" IS RETIRED (REMEMBER: FEMALE FRIEND LIVING IN FU ONE YEAR OR MORE IS CONSIDERED "WIFE")

5. WIFE/"WIFE" IS PERMANENTLY DISABLED, KEEPING HOUSE, STUDENT, OR OTHER → GO TO H3

● H2. In what year did your (wife/friend) retire? V10854

● H3. During 1983, did your (wife/friend) do any work for money?

V10855  1. YES  5. NO

OCC     IND

TURN TO P. 58, H12 V10856 V10857

H4. What was her occupation? What sort of work did she do?

\_\_\_\_\_

H5. What were her most important activities or duties? \_\_\_\_\_

\_\_\_\_\_

H6. What kind of business or industry was that in? \_\_\_\_\_

\_\_\_\_\_

● H7. How many weeks did your (wife/friend) work last year?

V10858 \_\_\_\_\_ WEEKS IN 1983

ANNUAL WORK HOURS ON MAIN JOB=Edited Variable 10127

H8. When was that? [INTERVIEWER: GET DATES IF POSSIBLE]

FROM \_\_\_\_\_ TO \_\_\_\_\_ FROM \_\_\_\_\_ TO \_\_\_\_\_

● H9. About how many hours a week did she work? V10859 HOURS PER WEEK IN 1983

● H10. Is she still working?

V10860  1. YES → TURN TO P. 58, H12  5. NO

● H11. What happened to that job--did the company go out of business, was she laid off, or what?

V10861 \_\_\_\_\_

TOTAL ANNUAL WORK HOURS=Edited Variable 10131

●H12. Is your (wife/friend) thinking of getting (a/another) job in the future?

V10862

1. YES

5. NO

TURN TO P. 59, SECTION J

● H13. Has your (wife/friend) been doing anything in the last four weeks to find V10863 a job?

1. YES

5. NO

TURN TO P. 59, SECTION J

● H14. How many places has she been to in the last four weeks to find out about V10864 a job?

0. NONE

1. ONE

2. TWO

3. THREE

4. FOUR

5. FIVE OR MORE

8. DON'T KNOW

SECTION J: HOUSEWORK AND FOOD

● J1. INTERVIEWER CHECKPOINT

V10865

<input type="checkbox"/>	1. HEAD IS MALE WHO NOW HAS WIFE/"WIFE" IN FU (REMEMBER: FEMALE FRIEND LIVING IN FU ONE YEAR OR MORE IS CONSIDERED "WIFE")
<input type="checkbox"/>	2. HEAD IS MALE WHO DOES NOT HAVE WIFE/"WIFE" IN FU NOW → GO TO J3
<input type="checkbox"/>	3. HEAD IS FEMALE → GO TO J3

● J2. About how much time does your (wife/friend) spend on housework in an average week--I mean time spent cooking, cleaning, and doing other work around the house?

         V10866 HOURS PER WEEK

TOTAL ANNUAL HOURS=Edited Variable 10226

● J3. About how much time do you (HEAD) spend on housework in an average week? (I mean time spent cooking, cleaning, and doing other work around the house?)

         V10867 HOURS PER WEEK

TOTAL ANNUAL HOURS=Edited Variable 10228

● J4. INTERVIEWER CHECKPOINT

V10868

<input type="checkbox"/>	1. FU HAS HEAD (AND WIFE/"WIFE") ONLY → TURN TO P. 60, J8
<input type="checkbox"/>	2. FU HAS <u>ANY</u> OTHER MEMBER (INCLUDE EVERYONE ELSE REGARDLESS OF AGE OR RELATIONSHIP TO HEAD)

● J5. Does anyone else here in the household help with the housework?

V10869

1. YES

5. NO

TURN TO P. 60, J8

	SEQ #		SEQ #		SEQ #	
TOTAL ANNUAL HOURS= Edited Variable 10230	1st PERSON		2nd PERSON		3rd PERSON	
J6. Who is that?	<input type="text"/>	<input type="text"/>	<input type="text"/>	<input type="text"/>	<input type="text"/>	<input type="text"/>
	RELATION TO HEAD		RELATION TO HEAD		RELATION TO HEAD	
	AGE	PERSON #	AGE	PERSON #	AGE	PERSON #
● J7. About how much time does (he/she) spend on housework in an average week?	HOURS PER WEEK		HOURS PER WEEK		HOURS PER WEEK	
J7a. Anyone else?	<input type="checkbox"/> YES	<input type="checkbox"/> NO	<input type="checkbox"/> YES	<input type="checkbox"/> NO	<input type="checkbox"/> YES	<input type="checkbox"/> NO
	ASK J6-J7a AGAIN	TURN TO P. 60, J8	ASK J6-J7a AGAIN	TURN TO P. 60, J8	ASK J6-J7a AGAIN	TURN TO P. 60, J8

J8. Did you (or anyone else now living in your family) receive government food stamps last month?

1. YES

J9. For how many members of your family were stamps issued?

V10232  
(Edited Variable)

J10. How many dollars' worth of food stamps did you get?

\$ V10233 PER MONTH  
(Edited Variable)

J11. In addition to what you bought with food stamps, did you (or anyone else in your family) spend any money on food that you use at home?

YES NO → GO TO J13

J12. How much? [IF R LIVES WITH NON-FU MEMBERS, PROBE: Is that only your (FU's) share of the food?]

\$                      PER WEEK (OR) \$                      PER MONTH  
FU'S SHARE FU'S SHARE

J13. Do you have any food delivered to the door which isn't included in that?

YES NO → GO TO J15

J14. How much do you spend on that food?

\$                      PER WEEK (OR) \$                      PER MONTH  
FU'S SHARE FU'S SHARE

J15. About how much do you (or anyone else in your family) spend eating out, not counting meals at work or at school?

\$                      PER WEEK (OR) \$                      PER MONTH  
FU'S SHARE FU'S SHARE

TURN TO P. 61, J20

5. NO

J16. How much do you (or anyone else in your family) spend on food that you use at home in an average week? [IF R LIVES WITH NON-FU MEMBERS, PROBE: Is that only your (FU's) share of the food?]

\$                      PER WEEK (OR) \$                      PER MONTH  
FU'S SHARE FU'S SHARE

J17. Do you have any food delivered to the door which isn't included in that?

YES NO → GO TO J19

J18. How much do you spend on that food?

\$                      PER WEEK (OR) \$                      PER MONTH  
FU'S SHARE FU'S SHARE

J19. About how much do you (and everyone else in your family) spend eating out, not counting meals at work or at school?

\$                      PER WEEK (OR) \$                      PER MONTH  
FU'S SHARE FU'S SHARE

TURN TO P. 61, J20

TOTAL ANNUAL FOOD EXPENDITURE=  
Edited Variable 10235  
TOTAL ANNUAL COST OF EATING OUT=  
Edited Variable 10237

J20. Did you (or anyone else in your family) use government food stamps at any time in 1983?

YES

NO → TURN TO P. 62, SECTION K

J21. How many dollars' worth of stamps did you get in 1983?

\$                      PER MONTH (OR) \$                      PER TWO WEEKS  
(Edited Variable)

J22. For how many months did you use food stamps in 1983?

V10241 MONTHS  
(Edited Variable)

J23. INTERVIEWER CHECKPOINT: REFER TO J22 AND CHECK ONE

A. FU RECEIVED FOOD STAMPS FOR LESS THAN 12 MONTHS OF 1983

B. FU RECEIVED FOOD STAMPS ALL 12 MONTHS OF 1983 → TURN TO P. 62, SECTION K

J24. Which months were those? \_\_\_\_\_

V10242-V10253 (Edited Variables)



SECTION K: INCOME

K1. To get an accurate financial picture of people all over the country, we need to know the income of all the families that we interview.

● K1a. INTERVIEWER CHECKPOINT: SEE C8-C9  
V10870

1. HEAD IS A FARMER OR RANCHER

5. HEAD IS NOT A FARMER OR RANCHER → GO TO K5

TOT REC'TS  
V10871

K2. What were your total receipts from farming in 1983, including soil bank payments and commodity credit loans? \$ \_\_\_\_\_ A

K3. What were your total operating expenses, not counting living expenses? \$ \_\_\_\_\_ B

K4. That left you a net income from farming of? (A - B =) \$ \_\_\_\_\_ C

LABOR=Edited Variable 10254  
ASSET=Edited Variable 10265

● K5. Did you (or anyone else in the family there) own a business at any time in 1983 or have a financial interest in any business enterprise?  
V10872

1. YES      5. NO → TURN TO P. 63, K11

● K6. What kind of business is that? \_\_\_\_\_ V10873

● K7. What connection did you (and other members of your family) have with this business?  
\_\_\_\_\_

● K8. Did you (or anyone in the family there) put in any work time for this business in 1983?  
V10874

1. YES → INTERVIEWER: THESE WORK HOURS MUST BE REPORTED!

5. NO → GO TO K9

● K9. Was it a corporation or an unincorporated business, or did you have an interest in both kinds?  
V10875

1. CORPORATION      2. UNINCORPORATED      3. BOTH      4. DON'T KNOW

TURN TO P. 63, K11

K10. How much was your (family's) share of the total income from the business in 1983--that is, the amount you took out plus any profit left in?

LABOR=V10255 (HEAD), V10263 (WIFE) (Edited Variables)  
ASSET=V10266 (HEAD) & WIFE) \$ \_\_\_\_\_ IN 1983  
(Edited Variable)

K11. (Other than the unincorporated business we have just talked about) did you (HEAD) earn any money from wages and salaries in 1983?

1. YES

K12. How much did you (HEAD) earn altogether from wages and salaries in 1983, that is, before anything was deducted for taxes or other things?

\$ V10256 \_\_\_\_\_ IN 1983  
(Edited Variable)

K13. In addition to this, did you have any income from bonuses, overtime, tips, or commissions?

YES      NO      GO TO K16

K13a. How much was that?

\$ V10258 \_\_\_\_\_ IN 1983  
(Edited Variables)

5. NO

K14. Did you have any income from bonuses, overtime, tips, or commissions?

YES      NO      GO TO K16

K15. How much was that?

\$ V10258 \_\_\_\_\_ IN 1983  
(Edited Variable)

K16. I'm going to be reading you a list of other sources of income you might have. Did you (HEAD) receive any other income in 1983 from professional practice or trade? (FOR EACH "YES" TO K16, ASK K17, K18 AND K19.)

	K16 How much was it?		K17		K18		K19	
			How much was it?		During how much of 1983 did you get this income?		INTERVIEWER: DID YOU GET WORK HOURS FOR THIS INCOME?	
a. PROFESSIONAL PRACTICE OR TRADE	NO	YES	\$ V10259 _____ (Edited Variables)	PER _____	ALL FROM _____ TO _____	OR FROM _____ TO _____	YES	NO
b. Farming or market gardening?	NO	YES	LABOR=V10260 ASSET=V10267 \$ _____ (Edited Variables)	PER _____	ALL FROM _____ TO _____	OR FROM _____ TO _____	YES	NO
c. roomers or boarders?	NO	YES	LABOR=V10261 ASSET=V10268 \$ _____ (Edited Variables)	PER _____	ALL FROM _____ TO _____	OR FROM _____ TO _____	YES	NO

INTERVIEWER:  
1) A ROOMER OR BOARDER MUST BE A NON-FU MEMBER;  
2) SOMEONE IN THIS FU MUST DO WORK FOR THIS MONEY; AND  
3) THESE WORK HOURS MUST BE REPORTED.

INTERVIEWER:  
THESE WORK HOURS MUST BE REPORTED!

K20. INTERVIEWER CHECKPOINT: REFER TO P. 20, C116 OR P. 28, D40 AND CHECK ONE

<input type="checkbox"/>	A. HEAD HAD EXTRA JOB IN 1983
<input type="checkbox"/>	B. HEAD HAD NO EXTRA JOB IN 1983 → GO TO K23

K21. Have you included your earnings from the extra job(s) in the amounts we just talked about?

YES → GO TO K23

NO

K22. How much did you earn from your extra jobs in 1983?  
 \$ V10256 IN 1983  
 (Edited Variable)

K23. Did you (HEAD) receive any(other) income in 1983 from rent?

	K23		K24		K25	
	NO	YES	How much was it?	During how much of 1983 did you get this income?	FROM	TO
a. RENT	<input type="checkbox"/>	<input type="checkbox"/>	\$ <u>V10270</u> (Edited Variable) PER _____	<input type="radio"/> ALL <input type="radio"/> OR FROM _____ TO _____ FROM _____ TO _____	_____	_____
b. dividends, interest, trust funds, or royalties?	<input type="checkbox"/>	<input type="checkbox"/>	\$ <u>V10272</u> (Edited Variable) PER _____	<input type="radio"/> ALL <input type="radio"/> OR FROM _____ TO _____ FROM _____ TO _____	_____	_____

K26. Did you (HEAD) receive any income in 1983 from ADC or AFDC?

	K26		K27		K28	
	NO	YES	How much was it?	During which months of 1983 did you get this income?	FROM	TO
a. ADC, AFDC	<input type="checkbox"/>	<input type="checkbox"/>	\$ <u>V10282</u> (Edited Variable) PER _____	<input type="radio"/> ALL <input type="radio"/> OR FROM V10306- V10317 TO _____ (Edited Variables) FROM _____ TO _____	_____	_____
b. Supplemental Security Income (the gold/tan/yellow checks)?	<input type="checkbox"/>	<input type="checkbox"/>	\$ <u>V10285</u> (Edited Variable) PER _____	<input type="radio"/> ALL <input type="radio"/> OR FROM V10284 TO _____ (Edited Variables) FROM _____ TO _____	_____	_____
c. other welfare?	<input type="checkbox"/>	<input type="checkbox"/>	\$ <u>V10286</u> (Edited Variable) PER _____	<input type="radio"/> ALL <input type="radio"/> OR FROM V10318- V10329 TO _____ (Edited Variables) FROM _____ TO _____	_____	_____

K29. Did you (HEAD) (or anyone else in the family there) receive any income in 1983 from Social Security?

YES

NO → GO TO K35

	1st PERSON		2nd PERSON		3rd PERSON	
	RELATION TO HEAD	PERSON NUMBER	RELATION TO HEAD	PERSON NUMBER	RELATION TO HEAD	PERSON NUMBER
K30. Who was that?						
K31. Was that disability, retirement, survivor's benefits, or what? <i>Edited Variable 10289</i>	1. DISABILITY		1. DISABILITY		1. DISABILITY	
	2. RETIREMENT		2. RETIREMENT		2. RETIREMENT	
	3. SURVIVOR'S BENEFITS		3. SURVIVOR'S BENEFITS		3. SURVIVOR'S BENEFITS	
INTERVIEWER: ALL SOCIAL SECURITY RECEIVED BY ANY FU MEMBER MUST BE REPORTED HERE	7. OTHER:		7. OTHER:		7. OTHER:	
K32. How much was it?	\$ <u>V10288</u> (Edited Variable)		\$ _____		\$ _____	
K33. During which months of 1983 did (you/he/she) get this income?	ALL <input type="radio"/> OR <input type="radio"/>	ALL <input type="radio"/> OR <input type="radio"/>	ALL <input type="radio"/> OR <input type="radio"/>	ALL <input type="radio"/> OR <input type="radio"/>	ALL <input type="radio"/> OR <input type="radio"/>	ALL <input type="radio"/> OR <input type="radio"/>
	FROM _____ TO _____	FROM _____ TO _____	FROM _____ TO _____	FROM _____ TO _____	FROM _____ TO _____	FROM _____ TO _____
K34. Anyone else?	ASK GO TO K30-K34 AGAIN		ASK GO TO K30-K34 AGAIN		ASK GO TO K30-K34 AGAIN	
	<input type="checkbox"/> YES <input type="checkbox"/> NO	<input type="checkbox"/> YES <input type="checkbox"/> NO	<input type="checkbox"/> YES <input type="checkbox"/> NO	<input type="checkbox"/> YES <input type="checkbox"/> NO	<input type="checkbox"/> YES <input type="checkbox"/> NO	<input type="checkbox"/> YES <input type="checkbox"/> NO

K35. Did you (HEAD) receive any (other) income in 1983 from a serviceman's, (widow's,) or survivor's pension from the Veterans Administration?

YES

NO → TURN TO P. 66, K38

K36. How much was it?	\$ <u>V10291</u> (Edited Variable)	PER _____
K37. During which months of 1983 did you get this income?	ALL <input type="radio"/> OR <input type="radio"/>	FROM _____ TO <u>V10290</u> (Edited Variable)

K38. Did you (HEAD) receive any (other) income in 1983 from other retirement pay, pensions, or annuities?

YES  NO  → GO TO K42

K39. How much was it? \$ V10293 (Edited Variable) PER \_\_\_\_\_

K40. During which months of 1983 did you get this income?  
 ALL  OR FROM \_\_\_\_\_ TO V10292 (Edited Variable)

K41. How many of these other pensions (not including Veterans Administration pensions) did you get?  
V10294 (Edited Variable) TOTAL NUMBER OF NON-VA PENSIONS

K42. Did you (HEAD) receive any (other) income in 1983 from unemployment compensation?

	K42		K43		K44	
	NO	YES	How much was it?	During which months of 1983 did you get this income?		
a. UNEMPLOYMENT COMPENSATION			\$ <u>V10295</u> (Edited Variable) PER _____	<input type="checkbox"/> ALL <u>V10330-</u> FROM <u>V10341</u> TO _____ (Edited Variables)	<input type="checkbox"/> OR	
b. workers compensation?			\$ <u>V10296</u> (Edited Variable) PER _____	<input type="checkbox"/> ALL <u>V10354-</u> FROM <u>V10365</u> TO _____ (Edited Variables)	<input type="checkbox"/> OR	
c. alimony?			\$ <u>V10274</u> (Edited Variable) PER _____	<input type="checkbox"/> ALL FROM _____ TO _____	<input type="checkbox"/> OR	
d. child support?			\$ <u>V10298</u> (Edited Variable) PER _____	<input type="checkbox"/> ALL FROM <u>V10297</u> TO _____ (Edited Variable)	<input type="checkbox"/> OR	
e. help from relatives?			\$ <u>V10300</u> (Edited Variable) PER _____	<input type="checkbox"/> ALL FROM <u>V10299</u> TO _____ (Edited Variable)	<input type="checkbox"/> OR	
f. Anything else? (SPECIFY):			\$ <u>V10302</u> (Edited Variable) PER _____	<input type="checkbox"/> ALL FROM <u>V10301</u> TO _____ (Edited Variable)	<input type="checkbox"/> OR	

K45. Did anyone (else) not living with you help (you/your family) out by giving you money during 1983?

YES  NO  → GO TO K47

K46. How much did that amount to last year? \$ V10302 IN 1983 (Edited Variable)

K47. INTERVIEWER CHECKPOINT

A. HEAD IS MALE WHO HAS WIFE/"WIFE" IN FU (REMEMBER: FEMALE FRIEND LIVING IN FU ONE YEAR OR MORE IS CONSIDERED "WIFE")

B. HEAD IS MALE, DOES NOT HAVE WIFE/"WIFE" IN FU → TURN TO P. 69, K57

C. HEAD IS FEMALE → TURN TO P. 69, K57

K48. Did your (wife/friend) have any income during 1983?

YES  NO  → TURN TO P. 69, K57

K49. Was any of it earnings from her work?  
 YES  NO  → GO TO K51

K50. How much did she earn altogether from work in 1983, that is, before anything was deducted for taxes or other things?

\$ V10263 IN 1983 (Edited Variable)

INTERVIEWER: WORK HOURS MUST BE REPORTED FOR THIS INCOME!

K51. Did she receive any unemployment compensation in 1983?

YES  NO  → TURN TO P. 68, K54

K52. How much was that? \_\_\_\_\_ IN 1983

K53. During which months of 1983 did she get this income?  
 ALL  OR FROM \_\_\_\_\_ TO V10342-V10353 (Edited Variables)

K54. Did she have any income in 1983 from interest, welfare, pensions, child support, or any other source?

YES NO → TURN TO P. 69, K57

K55. What was it from?

\_\_\_\_\_ SOURCE \_\_\_\_\_ SOURCE

K56. How much did that amount to in 1983?

\$ \_\_\_\_\_ \$ \_\_\_\_\_ *Edited Variables 10275 or 10301*

TOTAL TRANSFERS OF HEAD & WIFE=Edited Variable 10305

(DO NOT WRITE IN THIS SPACE)

HEAD TYPE INCOME:

TAXABLE	TRANSFER
L A	<input type="text"/> <input type="text"/>

(DO NOT WRITE IN THIS SPACE)

WIFE TYPE INCOME:

TAXABLE	TRANSFER
L A	<input type="text"/> <input type="text"/>

K57. INTERVIEWER CHECKPOINT

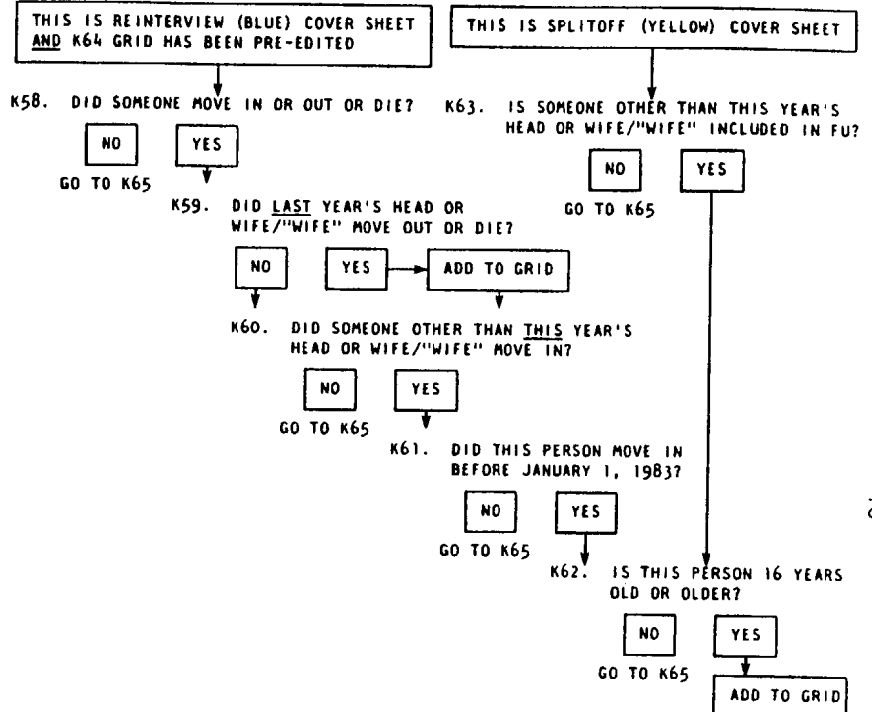

K64.

OTHER FU MEMBER	RELATIONSHIP TO HEAD	CURRENT AGE	PERSON NUMBER
A			
B			
C			
D			
E			
F			

K65. INTERVIEWER CHECKPOINT: SEE K64 GRID ABOVE

K66. IS SOMEONE LISTED IN K64 GRID?

YES → TURN TO P. 70, K67      NO → TURN TO P. 76, K83

OTHER FU MEMBER A

SEQ #

K67. RELATIONSHIP TO HEAD \_\_\_\_\_ AGE \_\_\_\_\_ PERSON NUMBER \_\_\_\_\_

K68. INTERVIEWER CHECKPOINT

A. THIS PERSON IS DECEASED

B. THIS PERSON IS NOT DECEASED

● K69. We would like to know about what (INDIVIDUAL) does--is (he/she) working now, looking for work, retired, a student, keeping house, or what? (CHECK ALL THAT APPLY.)

1. WORKING NOW	2. ONLY TEMPORARILY LAID OFF	3. LOOKING FOR WORK, UNEMPLOYED	4. RETIRED
5. PERMANENTLY DISABLED	6. KEEPING HOUSE	7. STUDENT	
8. OTHER (SPECIFY): _____			9. DON'T KNOW

K70. During 1983 did (he/she) have a full-time or part-time job (not counting work around the house)?

FULL-TIME JOB     PART-TIME JOB     DID NOT HAVE A JOB

TURN TO P. 71, K76

	FIRST JOB	SECOND JOB
K71. What kind of work did (he/she) usually do?	_____	_____
K72. About how much money did (he/she) earn from that job last year?	\$ _____ IN 1983	\$ _____ IN 1983
K73. About how many <u>weeks</u> did (he/she) work on that job last year?	_____ WEEKS IN 1983	_____ WEEKS IN 1983
K74. During the weeks that (he/she) worked, about how many hours did (he/she) usually work per week?	_____ HOURS PER WEEK IN 1983	_____ HOURS PER WEEK IN 1983
K75. Did (he/she) have any other jobs?	<input type="checkbox"/> YES <input type="checkbox"/> NO ASK K71-K75 FOR SECOND JOB    TURN TO P. 71, K76	<input type="checkbox"/> YES <input type="checkbox"/> NO ASK K71-K75 FOR NEXT JOB    TURN TO P. 71, K76

K76. Did (he/she) have any (other) income, such as pensions, welfare, interest, gifts, or anything else, last year?

YES     NO → GO TO K80

	FIRST	SECOND
K77. What was that from?	_____	_____
K78. How much was that last year?	\$ _____ IN 1983	\$ _____ IN 1983
K79. Any other income?	<input type="checkbox"/> YES <input type="checkbox"/> NO ASK K77-K79 AGAIN    GO TO K80	<input type="checkbox"/> YES <input type="checkbox"/> NO ASK K77-K79 AGAIN    GO TO K80

● K80. During 1983 was (he/she) enrolled in school as a full-time or part-time student?

1. FULL-TIME STUDENT     3. PART-TIME STUDENT     5. NOT ENROLLED IN SCHOOL

● K81. What is the highest grade or year of school that (he/she) has completed?

\_\_\_\_\_ GRADE/YEAR

K82. INTERVIEWER CHECKPOINT: SEE K64 GRID

A. MORE THAN 1 "OTHER FU MEMBER" LISTED IN K64 GRID → TURN TO P. 72, K67

B. NO ADDITIONAL "OTHER FU MEMBERS" LISTED IN K64 GRID → TURN TO P. 76, K83

OTHERS' TOTAL WORK HOURS=Edited Variable 10381  
OTHERS' TOTAL TAXABLE INCOME=Edited Variable 10382  
TRANSFERS OF OTHERS (Components)=Edited Variables 10385-10395  
TOTAL TRANSFERS OF OTHERS=Edited Variable 10396

TAXABLE: L    A

TX        TRANSFER:

WRKHS      TR

71

OTHER FU MEMBER B

SEQ #

K67. RELATIONSHIP TO HEAD \_\_\_\_\_ AGE \_\_\_\_ PERSON NUMBER \_\_\_\_\_

K68. INTERVIEWER CHECKPOINT

A. THIS PERSON IS DECEASED  
 B. THIS PERSON IS NOT DECEASED

● K69. We would like to know about what (INDIVIDUAL) does--is (he/she) working now, looking for work, retired, a student, keeping house, or what? (CHECK ALL THAT APPLY.)

1. WORKING NOW    2. ONLY TEMPORARILY LAID OFF    3. LOOKING FOR WORK, UNEMPLOYED    4. RETIRED

5. PERMANENTLY DISABLED    6. KEEPING HOUSE    7. STUDENT

8. OTHER (SPECIFY): \_\_\_\_\_    9. DON'T KNOW

K70. During 1983 did (he/she) have a full-time or part-time job (not counting work around the house)?

FULL-TIME JOB     PART-TIME JOB     DID NOT HAVE A JOB

TURN TO P. 73, K76

	FIRST JOB	SECOND JOB
K71. What kind of work did (he/she) usually do?	_____	_____
K72. About how much money did (he/she) earn from that job last year?	\$ _____ IN 1983	\$ _____ IN 1983
K73. About how many weeks did (he/she) work on that job last year?	_____ WEEKS IN 1983	_____ WEEKS IN 1983
K74. During the weeks that (he/she) worked, about how many hours did (he/she) usually work per week?	_____ HOURS PER WEEK IN 1983	_____ HOURS PER WEEK IN 1983
K75. Did (he/she) have any other jobs?	<input type="checkbox"/> YES <input type="checkbox"/> NO ASK K71-K75 FOR SECOND JOB    TURN TO P. 73, K76	<input type="checkbox"/> YES <input type="checkbox"/> NO ASK K71-K75 FOR NEXT JOB    TURN TO P. 73, K76

K76. Did (he/she) have any (other) income, such as pensions, welfare, interest, gifts, or anything else, last year?

YES     NO → GO TO K80

	FIRST	SECOND
K77. What was that from?	_____	_____
K78. How much was that last year?	\$ _____ IN 1983	\$ _____ IN 1983
K79. Any other income?	<input type="checkbox"/> YES <input type="checkbox"/> NO ASK K77-K79 AGAIN    GO TO K80	<input type="checkbox"/> YES <input type="checkbox"/> NO ASK K77-K79 AGAIN    GO TO K80

● K80. During 1983 was (he/she) enrolled in school as a full-time or part-time student?

1. FULL-TIME STUDENT     3. PART-TIME STUDENT     5. NOT ENROLLED IN SCHOOL

● K81. What is the highest grade or year of school that (he/she) has completed?

\_\_\_\_\_ GRADE/YEAR

K82. INTERVIEWER CHECKPOINT: SEE K64 GRID

A. MORE THAN 2 "OTHER FU MEMBERS" LISTED IN K64 GRID → TURN TO P. 74, K67

B. NO ADDITIONAL "OTHER FU MEMBERS" LISTED IN K64 GRID → TURN TO P. 76, K83

TAXABLE: L    A

● TX            TRANSFER:

WRKHS          TR

OTHER FU MEMBER C

K67. RELATIONSHIP TO HEAD \_\_\_\_\_ AGE \_\_\_\_\_ PERSON NUMBER \_\_\_\_\_

K68. INTERVIEWER CHECKPOINT

A. THIS PERSON IS DECEASED

B. THIS PERSON IS NOT DECEASED

K69. We would like to know about what (INDIVIDUAL) does--is (he/she) working now, looking for work, retired, a student, keeping house, or what? (CHECK ALL THAT APPLY.)

1. WORKING NOW    2. ONLY TEMPORARILY LAID OFF    3. LOOKING FOR WORK, UNEMPLOYED    4. RETIRED

5. PERMANENTLY DISABLED    6. KEEPING HOUSE    7. STUDENT

8. OTHER (SPECIFY): \_\_\_\_\_    9. DON'T KNOW

K70. During 1983 did (he/she) have a full-time or part-time job (not counting work around the house)?

FULL-TIME JOB     PART-TIME JOB     DID NOT HAVE A JOB

TURN TO P. 75, K76

	FIRST JOB	SECOND JOB
K71. What kind of work did (he/she) usually do?	_____	_____
K72. About how much money did (he/she) earn from that job last year?	\$ _____ IN 1983	\$ _____ IN 1983
K73. About how many <u>weeks</u> did (he/she) work on that job last year?	_____ WEEKS IN 1983	_____ WEEKS IN 1983
K74. During the weeks that (he/she) worked, about how many hours did (he/she) usually work per week?	_____ HOURS PER WEEK IN 1983	_____ HOURS PER WEEK IN 1983
K75. Did (he/she) have any other jobs?	<input type="checkbox"/> YES <input type="checkbox"/> NO	<input type="checkbox"/> YES <input type="checkbox"/> NO
	ASK K71- K75 FOR SECOND JOB	TURN TO P. 75, K76
	ASK K71- K75 FOR NEXT JOB	TURN TO P. 75, K76

SEQ #

K76. Did (he/she) have any (other) income, such as pensions, welfare, interest, gifts, or anything else, last year?

YES     NO → GO TO K80

	FIRST	SECOND
K77. What was that from?	_____	_____
K78. How much was that last year?	\$ _____ IN 1983	\$ _____ IN 1983
K79. Any other income?	<input type="checkbox"/> YES <input type="checkbox"/> NO	<input type="checkbox"/> YES <input type="checkbox"/> NO
	ASK K77- K79 AGAIN	GO TO K80
		ASK K77- K79 AGAIN
		GO TO K80

K80. During 1983 was (he/she) enrolled in school as a full-time or part-time student?

1. FULL-TIME STUDENT     3. PART-TIME STUDENT     5. NOT ENROLLED IN SCHOOL

K81. What is the highest grade or year of school that (he/she) has completed?

\_\_\_\_\_ GRADE/YEAR

K82. INTERVIEWER CHECKPOINT: SEE K64 GRID

A. MORE THAN 3 "OTHER FU MEMBERS" LISTED IN K64 GRID → USE SUPPLEMENTAL "OTHER FU MEMBER" FORM(S) (BLUE)

B. NO ADDITIONAL "OTHER FU MEMBERS" LISTED IN K64 GRID → TURN TO P. 76, K83

TAXABLE: L    A

TX            TRANSFER:

WRKHRS          TR

43

ASK EVERYONE

K83. INTERVIEWER CHECKPOINT: SEE COVER SHEET, P. 2

<input type="checkbox"/>	A. FU MEMBER(S) 15 OR YOUNGER <u>IN FU</u> DURING 1983
<input type="checkbox"/>	B. <u>NO</u> FU MEMBERS 15 OR YOUNGER IN FU DURING 1983 → TURN TO P. 77, K90

K84. Did anyone else 15 or younger living there in 1983 have any income in 1983?

YES  NO  → TURN TO P. 77, K90

K85 Who was that? (LIST EACH PERSON AND ASK K86-K89)	K86 About how much was that?	K87 What was that from?	K88 (IF WORK MENTIONED AT K87) About how many hours in 1983 have any income was that?	K89 Did anyone else 15 or younger living there in 1983 have any income in 1983?
RELATIONSHIP TO HEAD \$ _____ IN 1983 AGE _____ PERSON NO _____			HOURS IN 1983 _____	YES <input type="checkbox"/> ASK K85-K89 AGAIN NO <input type="checkbox"/> TURN TO P. 77, K90
RELATIONSHIP TO HEAD \$ _____ IN 1983 AGE _____ PERSON NO _____			HOURS IN 1983 _____	YES <input type="checkbox"/> ASK K85-K89 AGAIN NO <input type="checkbox"/> TURN TO P. 77, K90
RELATIONSHIP TO HEAD \$ _____ IN 1983 AGE _____ PERSON NO _____			HOURS IN 1983 _____	YES <input type="checkbox"/> ASK K85-K89 AGAIN NO <input type="checkbox"/> TURN TO P. 77, K90

SEQ #        SEQ #        SEQ #

TAXABLE	L	A	TAXABLE	L	A	TAXABLE	L	A
Tx <input type="text"/>	<input type="text"/>	<input type="text"/>	Tx <input type="text"/>	<input type="text"/>	<input type="text"/>	Tx <input type="text"/>	<input type="text"/>	<input type="text"/>
WRKHS <input type="text"/>	<input type="text"/>	<input type="text"/>	WRKHS <input type="text"/>	<input type="text"/>	<input type="text"/>	WRKHS <input type="text"/>	<input type="text"/>	<input type="text"/>
TRANSFER <input type="text"/>	<input type="text"/>	<input type="text"/>	TRANSFER <input type="text"/>	<input type="text"/>	<input type="text"/>	TRANSFER <input type="text"/>	<input type="text"/>	<input type="text"/>
TR <input type="text"/>	<input type="text"/>	<input type="text"/>	TR <input type="text"/>	<input type="text"/>	<input type="text"/>	TR <input type="text"/>	<input type="text"/>	<input type="text"/>

●K90. Some people can save on income taxes if they have expenses they can itemize and deduct, such as property taxes, interest payments, and charitable contributions. Did you itemize deductions on your 1983 federal income tax?

1. YES  5. NO

●K91. Now I have a few questions about your health. Would you (HEAD) say your health in general is excellent, very good, good, fair, or poor?

1. EXCELLENT  2. VERY GOOD  3. GOOD  4. FAIR  5. POOR  8. DON'T KNOW

●K92. Compared to two years ago, that is, since 1982, would you say that your health is better, worse, or about the same now as it was then?

1. BETTER  5. WORSE  3. ABOUT THE SAME

●K93. Do you (HEAD) have any physical or nervous condition that limits the type of work or the amount of work you can do?

1. YES  5. NO  → GO TO K95

●K94. Does it limit your work a lot, somewhat, or just a little?

1. A LOT  3. SOMEWHAT  5. JUST A LITTLE

●K95. Were you (HEAD) a patient in a hospital overnight or longer at any time during 1983?

1. YES  5. NO  → TURN TO P. 78, K97

●K96. How many nights were you in a hospital altogether during 1983?

       V10882 NIGHTS IN 1983

47



●K97. INTERVIEWER CHECKPOINT

V10883

1. HEAD IS MALE WHO NOW HAS WIFE/"WIFE" IN FU (REMEMBER: FEMALE FRIEND LIVING IN FU ONE YEAR OR MORE IS CONSIDERED "WIFE")

2. HEAD IS MALE, DOES NOT HAVE WIFE/"WIFE" IN FU NOW → TURN TO P. 79, K104

3. HEAD IS FEMALE → TURN TO P. 79, K104

●K98. Would you say your (wife's/friend's) health in general is excellent, very good, good, fair, or poor?

V10884

1. EXCELLENT    2. VERY GOOD    3. GOOD    4. FAIR    5. POOR    8. DON'T KNOW

●K99. Compared to two years ago, that is, since 1982, would you say that her health is better, worse, or about the same now as it was then?

V10885

1. BETTER    5. WORSE    3. ABOUT THE SAME

●K100. Does your (wife/friend) have any physical or nervous condition that limits the type of work or the amount of work she can do?

V10886

1. YES    5. NO → GO TO K102

●K101. Does it limit your (wife's/friend's) work a lot, somewhat, or just a little?

V10887

1. A LOT    3. SOMEWHAT    5. JUST A LITTLE

●K102. Was your (wife/friend) a patient in a hospital overnight or longer at any time during 1983?

V10888

1. YES    5. NO → TURN TO P. 79, K104

●K103. How many nights was she in a hospital altogether during 1983?

V10889 NIGHTS IN 1983

ASK EVERYONE

●K104. During the past year, has anyone in the family there received medical care which has been or will be paid for by Medicare or Medicaid (Medi-Cal, Medical Assistance, Welfare, Medical Services)?

V10890

1. YES    5. NO → GO TO K106

●K105. Which program was it?

V10891

1. MEDICARE    2. MEDICAID, MEDI-CAL, MEDICAL ASSISTANCE, WELFARE, MEDICAL SERVICES

7. OTHER (SPECIFY): \_\_\_\_\_

8. DON'T KNOW

●K106. Did you (or anyone else in the family there) get any other money in 1983--like a big settlement from an insurance company, or an inheritance?

V10892

1. YES    5. NO → GO TO K108

K107. How much did that amount to?

\$ \_\_\_\_\_ IN 1983

LUMP SUM

● [ ] [ ] [ ] [ ] [ ] [ ] [ ] [ ]

V10893

●K108. Did you give anyone who was not living with you at the time any money in 1983 toward their support?

V10894

1. YES    5. NO → TURN TO P. 80, K113

● K109. How many? V10895

K110. How much money was that altogether in 1983?

\$ V10278 IN 1983

(Edited Variable)

● K111. (Were any of these people/was that person) dependent on you for more than half of their total support?

V10896

1. YES    5. NO → TURN TO P. 80, K113

● K112. How many? V10897

●K113. We need a rough measure of savings and assets you may have that we haven't already talked about. What about real estate other than your main home, such as a second home, land, rental real estate, or money owed to you on a land contract--do you (or anyone in your family living there) have any of those?

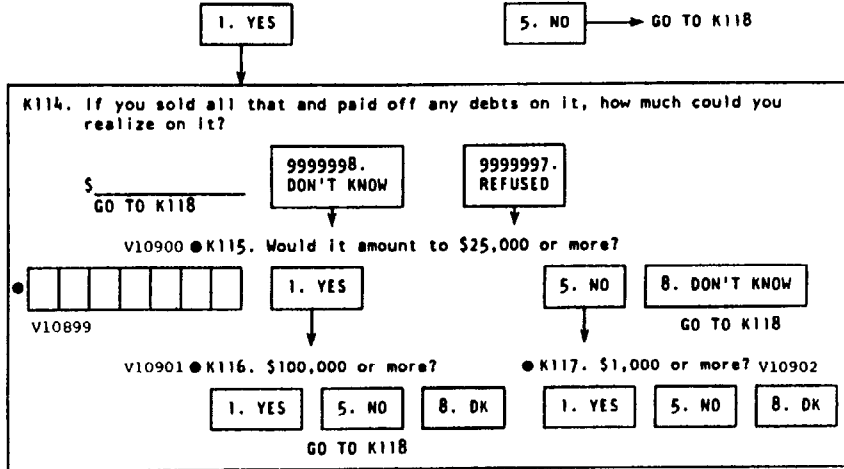

K118. What about the value of what you own on wheels, like cars, trucks, a motor home, a trailer, or a boat--what are they worth, minus anything you still owe on them?

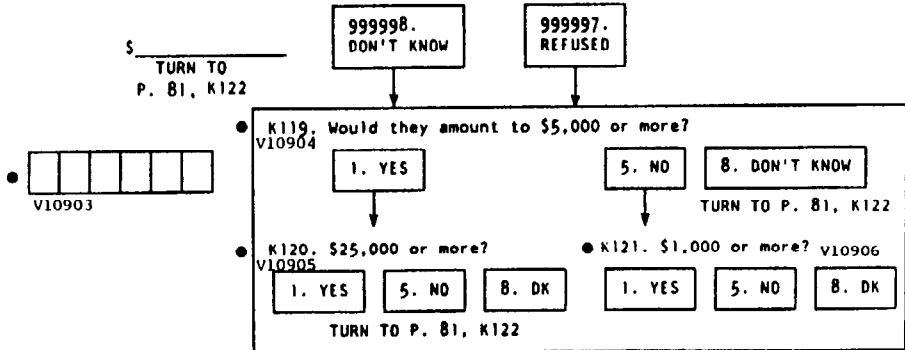

●K122. Do you (or anyone in your family living there) own part or all of a farm or business?

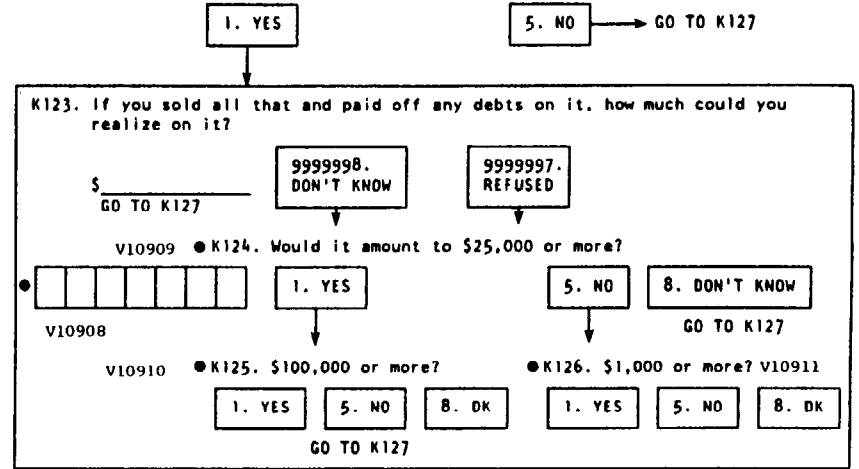

●K127. Do you (or anyone in your family living there) have any shares of stock in publicly held corporations, mutual funds, or investment trusts, including stocks in IRA's?

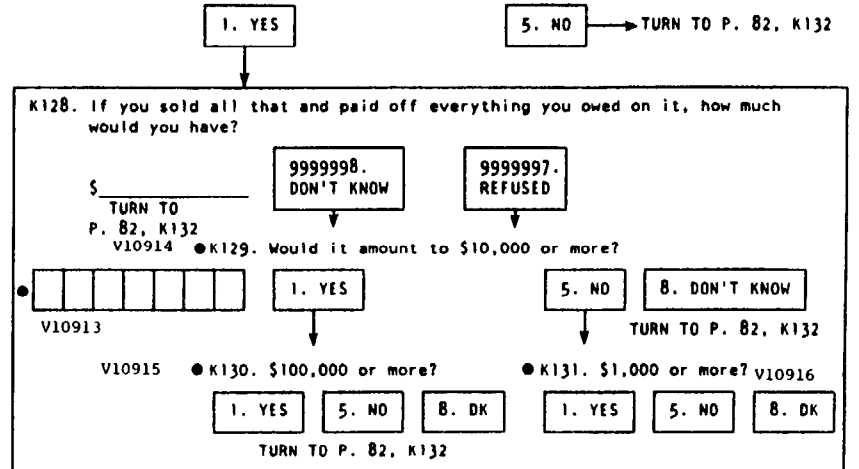

●K132. Do you (or anyone else in your family living there) have any money in checking or savings accounts, money market funds, certificates of deposit, government savings bonds, or Treasury bills, including IRA's?

1. YES      5. NO → GO TO K137

K133. If you added up all such accounts for all of your family living there, about how much would they amount to right now?

\$ \_\_\_\_\_

999998. DON'T KNOW      999997. REFUSED

GO TO K137

V10919 ●K134. Would they amount to \$10,000 or more?

1. YES      5. NO      8. DON'T KNOW

V10918

GO TO K137

V10920 ●K135. \$100,000 or more?      ●K136. \$1,000 or more? V10921

1. YES   5. NO   8. DK      1. YES   5. NO   8. DK

GO TO K137

●K137. Do you (or anyone in your family living there) have any other savings or assets, such as bonds, rights in a trust or estate, cash value in a life insurance policy, or a valuable collection for investment purposes?

1. YES      5. NO → TURN TO P. 83, K142

K138. If you sold that and paid off any debts on it, how much would you have?

\$ \_\_\_\_\_

9999998. DON'T KNOW      9999997. REFUSED

TURN TO P. 83, K142

V10924 ●K139. Would it amount to \$10,000 or more?

1. YES      5. NO      8. DON'T KNOW

V10923

TURN TO P. 83, K142

V10925 ●K140. \$100,000 or more?      ●K141. \$1,000 or more? V10926

1. YES   5. NO   8. DK      1. YES   5. NO   8. DK

TURN TO P. 83, K142

●K142. Do you (HEAD) have any rights in pensions from previous jobs?  
V10927

1. YES      5. NO → GO TO K145

K143. Can you tell me either what benefits those pensions will provide or what amount of money is accumulated in them?

\$ \_\_\_\_\_ PER \_\_\_\_\_ OR V10929 \$ OF PAY

OR LUMP SUM \$ \_\_\_\_\_ OR OTHER \_\_\_\_\_

ANNUAL \$      LUMP SUM

• [ ] [ ] [ ] [ ] [ ] [ ] [ ] [ ]      • [ ] [ ] [ ] [ ] [ ] [ ] [ ] [ ]

V10928      V10930

●K144. About how many years of employment does that represent?

V10931 YEARS

●K145. Aside from the debts that we have already talked about, do you (or anyone in your family living there) currently have any other debts, such as for credit card charges, student loans, medical or legal bills, or on loans from relatives?

1. YES      5. NO → TURN TO P. 84, K150

K146. If you added up all of these debts (for all of your family living there), about how much would they amount to right now?

\$ \_\_\_\_\_

999998. DON'T KNOW      999997. REFUSED

TURN TO P. 84, K150

V10934 ●K147. Would they amount to \$5,000 or more?

1. YES      5. NO      8. DON'T KNOW

V10933

TURN TO P. 84, K150

V10935 ●K148. \$25,000 or more?      ●K149. \$1,000 or more? V10936

1. YES   5. NO   8. DK      1. YES   5. NO   8. DK

TURN TO P. 84, K150

●K150. How we're interested in where people's assets come from. Have you (or anyone in V10937 your family living there) ever inherited any money or property?

1. YES 5. NO → GO TO K157

● K151. What year did you receive that?            V10939 (OR) NOT YET  
YEAR (V10944=2ND INHERITANCE) GO TO K156

● K152. How much was it worth altogether, at that time?  
 \$            9999998. DON'T KNOW 9999997. REFUSED  
GO TO K156

V10941 ●K153. Would it amount to \$10,000 or more?  
(V10946=2ND INHERITANCE)

V10940  1. YES  5. NO  8. DON'T KNOW  
V10945=ALL INHERITANCES EXCEPT FIRST GO TO K156

V10942 ●K154. \$100,000 or more?  
(V10947=2ND INHERITANCE)

V10943 ●K155. \$1,000 or more?  
(V10948=2ND INHERITANCE)

1. YES 5. NO 8. DK 1. YES 5. NO 8. DK

GO TO K156

K156. Did you ever inherit any other money or property?  
 YES  NO  
ASK K151- K156 AGAIN GO TO K157 TOTAL NUMBER OF INHERITANCES RECEIVED=V10938

●K157. What about future inheritances--are you fairly sure that you (or someone in your family living there) will inherit some money or property in the next ten years?  
 V10949

1. YES 5. NO → TURN TO P. 85, SECTION L

K158. How much would that amount to?  
 \$            9999998. DON'T KNOW 9999997. REFUSED  
TURN TO P. 85, SECTION L

V10951 ●K159. Would it amount to \$25,000 or more?  
TURN TO P. 85, SECTION L

V10950  1. YES  5. NO  8. DON'T KNOW

V10952 ●K160. \$100,000 or more?  
 ●K161. \$1,000 or more? V10953

1. YES 5. NO 8. DK 1. YES 5. NO 8. DK

TURN TO P. 85, SECTION L

SECTION L: NEW WIFE

●L1. INTERVIEWER CHECKPOINT

V10954

1. HEAD HAS NEW WIFE/"WIFE" THIS YEAR (REMEMBER: FEMALE FRIEND LIVING IN FU ONE YEAR OR MORE IS CONSIDERED "WIFE")

5. HEAD IS FEMALE → TURN TO P. 87, SECTION M

5. HEAD IS MALE WITH NO WIFE/"WIFE" → TURN TO P. 87, SECTION M

5. HEAD IS MALE WITH SAME WIFE/"WIFE" AS IN 1983 → TURN TO P. 87, SECTION M

●L2. How many grades of school did your (wife/friend) finish?

V10955

GRADES OF SCHOOL COLLEGE

00  01  02  03  04  05  06  07  08  09  10  11  12  13  14  15  16  17+

●L3. Did she have any other schooling?  
 V10956

1. YES  5. NO → GO TO L8

●L4. What other schooling did she have?  
 V10957

\_\_\_\_\_  
 \_\_\_\_\_  
 \_\_\_\_\_  
 \_\_\_\_\_

●L5. What college was that?

\_\_\_\_\_

●L6. Does she have a college degree?  
 V10958

1. YES  5. NO  
 GO TO L8

●L7. Does she have any advanced degrees?  
 V10959

1. YES  5. NO

●L8. How much education did your (wife's/friend's) father have?

V10960

●L9. How much education did your (wife's/friend's) mother have?

V10961

● L10. How many years altogether has your (wife/friend) worked for money since she was 18?

V10962 YEARS  00. NONE → TURN TO P. 87, SECTION M

● L11. How many of these years did she work full-time for most or all of the year?

V10963 YEARS  ALL → TURN TO P. 87, SECTION M

L12. During the years that she was not working full-time, how much of the time did she work?

\_\_\_\_\_

PCT ACC  
  ●    
 V10964 V10965

SECTION M: NEW HEAD

● M1. INTERVIEWER CHECKPOINT

V10966

1. HEAD IS A NEW HEAD THIS YEAR (REMEMBER: ALL NEW SPLITOFF FU'S HAVE NEW HEADS)

5. HEAD IS THE SAME HEAD AS IN 1983 → M1a. EXACT TIME NOW: \_\_\_\_\_

TURN TO P. 3 OF REINTERVIEW COVER SHEET, ITEM 15

M2. Now I have some questions about your (HEAD'S) family and past experiences. Where did your father and mother grow up? (FROM BIRTH TO 18 YEARS OF AGE)

FATHER: V10967 NAME OF STATE; COUNTRY, IF FOREIGN V10968 COUNTY OR TOWN

ST. CO- FA

●

MOTHER: V10969 NAME OF STATE; COUNTRY, IF FOREIGN V10970 COUNTY OR TOWN

ST. CO- FA

●

69

M3. What was your (father's/surrogate's) usual occupation when you were growing up?

\_\_\_\_\_  
 \_\_\_\_\_ OCC  
 ●   
 V10971

M4. Thinking of your (HEAD'S) first full-time regular job, what did you do?

\_\_\_\_\_  
 \_\_\_\_\_ O. NEVER WORKED OCC  
 ●   
 TURN TO P. 88, M6 V10972

● M5. Have you had a number of different kinds of jobs, or have you mostly worked in the same occupation you started in, or what?

\_\_\_\_\_  
 \_\_\_\_\_

M6. Do you (HEAD) have any children who don't live with you?



M7. How many? \_\_\_\_\_ NUMBER

M8. When were they born?

\_\_\_\_\_  
YEAR BORN      YEAR BORN      YEAR BORN

V10974  
1st

V10975  
2nd

V10976  
3rd

V10977  
#

V10978  
# BY 25

M9. Did you (HEAD) have any children who are not now living?



M10. When were they born?

\_\_\_\_\_  
YEAR BORN      YEAR BORN      YEAR BORN

M11. How many brothers and sisters did you (HEAD) have?



M12. Were any of your brothers or sisters older than you?



M13. Did you (HEAD) grow up on a farm, in a small town, in a large city, or what?

V10981

1. FARM  2. SMALL TOWN  3. LARGE CITY  OTHER (SPECIFY): \_\_\_\_\_

M14. In what state and county was that? (EXAMPLE: ILLINOIS, COOK COUNTY)

V10982 STATE AND V10983 COUNTY

ST. CO- H

DON'T KNOW COUNTY

M15. What was the name of the nearest town?

\_\_\_\_\_

M16. What other states or countries have you lived in, including time spent abroad while in the armed forces? (LIVED IN MEANS STAYED AT LEAST 3 MONTHS.)

TOTAL NUMBER OF REGIONS=V10984

TOTAL NUMBER OF STATES AND/OR COUNTRIES=V10985

M17. Have you (HEAD) ever moved out of a community where you were living in order to take a job somewhere else?

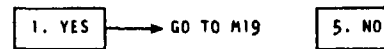

M18. Have you (HEAD) ever turned down a job because you did not want to move?

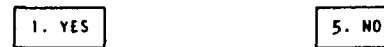

M19. Were your parents poor when you were growing up, pretty well off, or what?

V10988

\_\_\_\_\_

M20. How much education did your (HEAD'S) (father/surrogate) have?

V10989

\_\_\_\_\_

(IF FEWER THAN 6 GRADES)

M21. Could he read and write?

\_\_\_\_\_

M22. How much education did your (HEAD'S) (mother/surrogate) have?

V10990

\_\_\_\_\_

(IF FEWER THAN 6 GRADES)

M23. Could she read and write?

\_\_\_\_\_

M24. Are you (HEAD) a veteran?

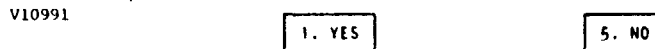

M25. How many years altogether have you worked for money since you were 18?

V10992 YEARS 00. NONE  → TURN TO P. 90, M28

M26. How many of these years did you work full-time for most or all of the year?

V10993 YEARS ALL  → TURN TO P. 90, M28

M27. During the years that you were not working full-time, how much of the time did you work?

PCT ACC

\_\_\_\_\_

V10994 V10995

90

● M28. How many grades of school did you (HEAD) finish?  
V10996

GRADES OF SCHOOL

COLLEGE

00	01	02	03	04	05	06
----	----	----	----	----	----	----

07	08	09	10	11	12
----	----	----	----	----	----

13	14	15	16	17+
----	----	----	----	-----

● M29. Did you get any other training?  
V10997

1. YES      5. NO

GO TO M31

● M30. What was it?  
V10998

\_\_\_\_\_

\_\_\_\_\_

\_\_\_\_\_

● M31. Do you have any trouble reading?  
V10999

\_\_\_\_\_

\_\_\_\_\_

● M32. Did you have any other schooling?  
V11000

1. YES      5. NO

GO TO M37

● M33. What other schooling did you have?  
V11001

\_\_\_\_\_

\_\_\_\_\_

\_\_\_\_\_

M34. What college was that?  
\_\_\_\_\_

● M35. Do you have a college degree?  
V11002

1. YES      5. NO

GO TO M37

● M36. Do you have any advanced degrees?  
V11003

1. YES      5. NO

● M37. May we record your religious preference?  
V11004

1. YES

5. NO → GO TO M40

● M38. Is your religious preference Protestant, Catholic, or Jewish, or what?

8. CATHOLIC      9. JEWISH      OTHER (SPECIFY): \_\_\_\_\_

\_\_\_\_\_

GO TO M40

PROTESTANT

● M39. What denomination is that?      V11005

\_\_\_\_\_

M40. EXACT TIME NOW: \_\_\_\_\_

TURN TO P. 3 OF REINTERVIEW COVER SHEET (OR)  
TURN TO P. 4 OF SPLITOFF COVER SHEET