

1986

P. 21 (457721)
For Office Use Only

THE STUDY OF FAMILY ECONOMICS



SURVEY RESEARCH CENTER
INSTITUTE FOR SOCIAL RESEARCH
THE UNIVERSITY OF MICHIGAN
ANN ARBOR, MICHIGAN 48106

1. INTERVIEWER'S LABEL

V13006

2. Your Iw. No. V13007

3. Iw. Date V13008

4. Iw. Length V13009 MIN

5. Post-edit Length _____ MIN

6. 68-85 ID# -

V12988	V12989	V12990
68 ID	69 ID	70 ID
V12991	V12992	V12993
71 ID	72 ID	73 ID
V12994	V12995	V12996
74 ID	75 ID	76 ID
V12997	V12998	V12999
77 ID	78 ID	79 ID
V13000	V13001	V13002
80 ID	81 ID	82 ID
V13003	V13004	V13005
83 ID	84 ID	85 ID

For Office Use Only

REVIEWED:

BY SUPERVISOR _____ (DATE)

BY FIELD OFFICE _____ (DATE)

For Office Use Only

BEFORE YOU BEGIN:

For REINTERVIEW families, affix 1985 OFUM label to G71 grid, p. 65, if there is such a label stapled to p. 2 of the cover sheet.

SECTION A: MARITAL STATUS, HOUSING AND TRANSPORTATION

THUMBNAIL SKETCH

REMEMBER: NO NAMES OR OTHER IDENTIFYING INFORMATION MAY BE WRITTEN IN QUESTIONNAIRE!

*TN1. Who was your Respondent? V13607 RELATIONSHIP TO HEAD _____

*TN2. Total number of calls required to obtain interview (see item 10 of Reinterview Cover Sheet or item 11 of Splitoff Cover Sheet):
V13608

TN3. Are there people living in this household unit (HU) who are not included in this family unit (FU)?

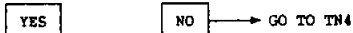

Explain situation: _____

TN4. Please provide a few words about this FU which might help editors and coders understand any potentially confusing family situations or relationships (such as the fact that parents of grandchildren do not live in HU, who the actual parents of stepchildren and grandchildren are, etc.):

TN5. Describe any ambiguous or conflicting situation(s) in this interview that you want editors and coders to know about:

TN6. How would you describe the interview situation? Please add any other clarifying remarks that will be helpful to editors and coders when this interview is processed. If this FU should be recontacted for missing information from Ann Arbor, is there something else we should be aware of?

A1. INTERVIEWER CHECKPOINT: SEE REINTERVIEW COVER SHEET, (P. 2)--ITEMS 14a AND 17a OR SPLITOFF COVER SHEET, (P. 2)--ITEM 13f

A. ALL HU MEMBERS ARE FU MEMBERS
 B. ONE OR MORE HU MEMBERS NOT FU MEMBER(S) BECAUSE:
a. HAVE OWN COVER SHEET(S)
b. LIVING WITH THIS FU ONLY TEMPORARILY
c. OTHER (SPECIFY): _____
INFORM R THAT THESE PERSONS ARE NOT TO BE INCLUDED IN INTERVIEW

A2. EXACT TIME NOW: _____

*A3 v13017 Are you (HEAD) married, widowed, divorced, separated, or have you never been married?

1. MARRIED 3. WIDOWED 4. DIVORCED, ANNULLED 5. SEPARATED 2. NEVER MARRIED

*A4 v13018 Do you live in a one-family house, a two-family house, an apartment, a mobile home, or what?

1. ONE-FAMILY 2. TWO-FAMILY; DUPLEX 3. APARTMENT 4. MOBILE HOME 5. CONDOMINIUM
7. OTHER (SPECIFY): _____

*A5. How many rooms do you have (for your family) not counting bathrooms?

V13019 ROOMS

*A6. How is your (home/apartment) heated--with gas, electricity, oil, or what? [CHECK ALL THAT APPLY]

01. GAS 02. ELECTRICITY 03. OIL OTHER (SPECIFY): _____ 98. DON'T KNOW
V13020=FIRST MENTION
V13021=SECOND MENTION

*A7 v13022 There are government programs that give money to people to help them pay for heating their homes. Did you receive help with heating bills from any government program last winter (1985-1986)?

1. YES 5. NO --> NEXT PAGE, A9

A8. About how much did that amount to altogether? \$ V12538 PER _____
(Edited)

•A9. Do you own the (home/apartment), pay rent, or what?
V13023

1. ANY FU MEMBER OWNS OR IS BUYING	5. FU PAYS RENT	8. FU NEITHER OWNS NOR RENTS
------------------------------------	-----------------	------------------------------

NEXT PAGE, A20

TURN TO P. 4, A27

A10. Could you tell me what the present value of your (house/apartment/farm) is--I mean about how much would it bring if you sold it today?

\$ V12524 (Edited) HOUSE VALUE

•A11. Do you have a mortgage on this property?
V13024

1. YES: MORTGAGE, LAND CONTRACT, OR DEED OF TRUST

5. NO → GO TO A18

A12. About how much is the remaining principal on this mortgage?	1st MORTGAGE	2nd MORTGAGE		
	DK \$ <u>V12526 (Edited)</u> GO TO A14	DK \$ _____ GO TO A14		
A13. How many years have you been paying on it?				
<table border="1"> <tr> <td>_____ YEARS</td> <td>_____ YEARS</td> </tr> </table>			_____ YEARS	_____ YEARS
_____ YEARS	_____ YEARS			
A14. How much are your monthly mortgage payments?	\$ <u>V12528 (Edited)</u>	\$ _____		
•A15. About how many more years will you have to pay on it?	V13025	_____		
<p>•A16. Do you also have a second mortgage? V13026</p> <table border="1"> <tr> <td>1. YES</td> <td>5. NO</td> </tr> </table> <p>ASK A12-A15 AGAIN FOR SECOND MORTGAGE</p>			1. YES	5. NO
1. YES	5. NO			
<p>•A17. Do your mortgage payments include property taxes? V13027</p> <table border="1"> <tr> <td>1. YES</td> <td>5. NO</td> </tr> </table>			1. YES	5. NO
1. YES	5. NO			

A18. About how much are your total yearly property taxes, including city, county, and school taxes?

\$ V12530 (Edited) PROPERTY TAX PER YEAR

A19. About how much did heat, electricity, and water cost you last year?
[If R GIVES SEPARATE AMOUNTS, USE THE CHART AT RIGHT BELOW.]

\$ _____ TOTAL UTILITIES IN 1985 *OR* ELECTRICITY: \$ _____ PER _____
GAS: \$ _____ PER _____
OIL: \$ _____ PER _____
OTHER FUEL: \$ _____ PER _____
WATER/SEWAGE: \$ _____ PER _____

DID NOT PAY FOR UTILITIES IN 1985

NEXT PAGE, A33

IF FU PAYS RENT

A20. About how much rent do you pay a month? [IF FU LIVES WITH NON-FU MEMBERS, PROBE: Is that only your (FU'S) share of the rent?] \$ <u>V12532 (Edited)</u> FU'S SHARE OF RENT PER MONTH
•A21. Is this (house/apartment) rented fully furnished? V13028
1. YES 5. NO
•A22. Is this (house/apartment) in a public housing project, that is, is it owned by a local housing authority or other public agency? V13029
1. YES → GO TO A24 5. NO
•A23. Are you paying lower rent because the Federal, State, or local government is paying part of the cost? [COST OF RENT] V13030
1. YES 5. NO
•A24. Do you pay for heat, electricity, or water yourself? V13031
1. YES 5. NO → NEXT PAGE, A33
A25. About how much did they cost you altogether last year? [If R GIVES SEPARATE AMOUNTS, USE THE CHART AT RIGHT BELOW.]
\$ _____ TOTAL UTILITIES IN 1985 <i>OR</i> ELECTRICITY: \$ _____ PER _____ GAS: \$ _____ PER _____ OIL: \$ _____ PER _____ OTHER FUEL: \$ _____ PER _____ WATER/SEWAGE: \$ _____ PER _____
DID NOT PAY FOR UTILITIES IN 1985
•A26. Is heating included in your monthly rent? V13032
1. YES 5. NO
NEXT PAGE, A33

IF FU NEITHER OWNS NOR RENTS

•A27. How is that? V13033

A28. How much would it rent for if it were rented? [IF FU LIVES WITH NON-FU MEMBERS, PROBE: Would that be for your (FU'S) share only?]
 \$ V12534 (Edited) PER MONTH OR \$ _____ PER YEAR

•A29. Is this (house/apartment) in a public housing project, that is, is it owned by
 V13034 a local housing authority or other public agency?
 1. YES → GO TO A31 5. NO

•A30. Are you paying no rent because the Federal, State, or local
 V13035 government is paying all of it?
 1. YES 5. NO

•A31. Do you pay for heat, electricity, or water yourself?
 V13036
 1. YES 5. NO → GO TO A33

A32. About how much did they cost you altogether last year?
 [IF R GIVES SEPARATE AMOUNTS, USE THE CHART AT RIGHT BELOW.]

\$ _____	<u>OR</u>	ELECTRICITY: \$ _____ PER _____
TOTAL UTILITIES IN 1985		GAS: \$ _____ PER _____
		OIL: \$ _____ PER _____
		OTHER FUEL: \$ _____ PER _____
		WATER/SEWAGE: \$ _____ PER _____

DID NOT PAY FOR UTILITIES IN 1985

TOTAL UTILITIES=Edited V12536

•A33. Have you (HEAD) moved any time since the spring of 1985?
 V13037
 1. YES 5. NO → NEXT PAGE, A36

•A34. What month and year was that? (MOST RECENT MOVE)
V13038
 MONTH YEAR

•A35. Why did you (HEAD) move?
V13039

•A36. Do you think you (HEAD) might move in the next couple of years?
 V13040
 1. YES, MIGHT OR MAYBE 5. NO 8. DON'T KNOW

GO TO A39

•A37. Would you say you definitely will move, probably will move, or are you
 V13041 more uncertain?
 1. DEFINITELY 2. PROBABLY 3. MORE UNCERTAIN

•A38. Why (will/might) you move?
 V13042

•A39. Do you (or anyone else in the family there) own a car or truck?
 V13043 [NOTE IN MARGIN ANY MENTION OF VEHICLES THAT DON'T RUN, ARE LEASED, OR ARE PROVIDED BY EMPLOYER]

1. YES 5. NO → NEXT PAGE, SECTION B

•A40. How many cars and trucks do you (and your family living there) own?
V13044 NUMBER

•A41. During the last year, about how many miles did you (and your family) drive
 in your [car(s) (and/or) truck(s)]?
V13045

SECTION B: EMPLOYMENT OF HEAD

*B1. We would like to know about what you do--are you (HEAD) working now, looking for work, retired, keeping house, a student, or what?

[IF R MENTIONS CODES 1-3, CHECK ONE AND ONLY ONE AND NONE FROM 4-8]

1. WORKING NOW	2. ONLY TEMPORARILY LAID OFF, SICK LEAVE OR MATERNITY LEAVE	3. LOOKING FOR WORK, UNEMPLOYED
----------------	---	---------------------------------

NEXT PAGE, B4

[IF R MENTIONS ONLY CODES 4-8, CHECK AS MANY AS APPLY]

4. RETIRED	*B2. In what year did you (HEAD) retire? V13047	*B3. Are you (HEAD) doing any work for money now at all? V13048 1. YES 5. NO NEXT PAGE, B4 TURN TO, P. 19, SECTION C
5. PERMANENTLY DISABLED		
6. KEEPING HOUSE		
7. STUDENT		
8. OTHER (SPECIFY):		

*B4. On your main job, are you (HEAD) self-employed, are you employed by someone else, or what?
V13049

3. SELF-EMPLOYED ONLY	2. BOTH SOMEONE ELSE AND SELF	1. SOMEONE ELSE ONLY
-----------------------	-------------------------------	----------------------

*B5. Is that an unincorporated business or a corporation?
V13050

1. UNINCORPORATED
2. CORPORATION

*B6. Do you (HEAD) work for the federal, state, or local government, a private company, or what?
V13051

1. FEDERAL GOV'T	2. STATE GOV'T	3. LOCAL GOV'T
4. PRIVATE NON-GOV'T	9. DON'T KNOW	
7. OTHER (SPECIFY): _____		

*B7. Is your current job covered by a union contract?
V13052

1. YES	5. NO → GO TO B9
--------	------------------

*B8. Do you belong to that labor union?
V13053

1. YES	5. NO
--------	-------

B9. What is your (HEAD'S) main occupation? What sort of work do you do?

V13054 V13055
• [] [] [] [] • [] [] [] [] •
OCC IND

B10. What are your most important activities or duties?

B11. What kind of business or industry is that in?

•B12. (On your main job,) are you (HEAD) salaried, paid by the hour, or what?
V13056

- 1. SALARIED
- 3. PAID BY HOUR
- 7. OTHER

B13. How much is your salary?
\$ _____ PER WEEK
OR
\$ _____ PER MONTH
OR
\$ _____ PER YEAR

•B14. If you were to work more hours than usual during some week, would you get paid for those extra hours of work?
V13058

1. YES 5. NO

NEXT PAGE, B20

B15. About how much would you make per hour for those extra hours?
\$ _____ PER HOUR

TIME AND A HALF
DOUBLE TIME

NEXT PAGE, B20

•REG V13057
•OT V13059

B16. What is your hourly wage rate for your regular work time?
\$ _____ PER HOUR

B17. What is your hourly wage rate for overtime?
\$ _____ PER HOUR

TIME AND A HALF
DOUBLE TIME
OTHER (SPECIFY):

NEXT PAGE, B20

•REG
•OT

•B18. How is that?
V13062

B19. If you worked an extra hour, how much would you earn for that hour?
\$ _____ PER HOUR

NEXT PAGE, B20

•OT V13063

B20. About how much time does it take you (HEAD) to get to work (at your present job) each day, door to door?

HOURS ONE WAY *OR* MINUTES ONE WAY *OR* NONE → GO TO B23

TOTAL ANNUAL HOURS=Edited V12558

•B21. About how many miles is it to where you work? _____ MILES ONE WAY
V13064

•B22. Do you use public transportation to get to work, (drive with your wife/ "WIFE",) have a car pool, drive by yourself, walk, or what?
V13065

1. PUBLIC TRANS-PORTATION	2. DRIVE WITH WIFE/ "WIFE"	3. CAR POOL	4. DRIVE BY SELF	5. WALK
---------------------------	----------------------------	-------------	------------------	---------

7. OTHER (SPECIFY): _____

•B23. Have you (HEAD) been thinking about getting a new job, or will you keep the job you have now?
V13066

1. THINKING ABOUT GETTING A NEW JOB 5. KEEP JOB HAVE NOW → NEXT PAGE, B25

•B24. Have you been doing anything in particular about it?
V13067

1. YES 5. NO

B25. INTERVIEWER CHECKPOINT

SEE B4, (P. 7)--WHETHER ONLY SELF-EMPLOYED

A. HEAD WORKS FOR SELF ONLY → GO TO B27

B. ALL OTHERS

B26. How many years altogether have you (HEAD) worked for your present employer?

_____ MONTHS *OR* _____ YEARS

• V13068
MOS

• V13069
MOS

B27. In what month and year did you start working in your present (position/work situation)? [IF NECESSARY: What would be your best guess? Did you start before 1985?]

MONTH DAY [IF VOLUNTEERED]

1985 1986 96. 1985 OR 1986, DK WHICH OTHER YEAR: _____

V13070 MO V13071 YR

97. BEFORE 1985, DK EXACT YEAR 98. DK YEAR AT ALL

TURN TO P. 14, B48

TURN TO P. 14, B48

B28. When you (HEAD) first started this (position/work situation), was it supposed to be temporary or permanent?

V13072

1. TEMPORARY 2. PERMANENT 8. UNCERTAIN; DK

B29. What was your starting salary or wage at that time?

\$ _____ PER _____

V13073

• _____
RATE

B30. And how many hours a week did you work? V13074 HOURS PER WEEK

B31. At the time you (HEAD) started in your present (position/work situation), was it the only job opportunity you had, or did you choose it over something else?

V13075

1. ONLY JOB OPPORTUNITY 5. CHOSE OVER SOMETHING ELSE

B32. We want to know what you (HEAD) were doing just before you started your current (position/work situation). Did you have another position with the same employer, were you unemployed and looking for work, temporarily laid off, working for a different employer, self-employed, or what?

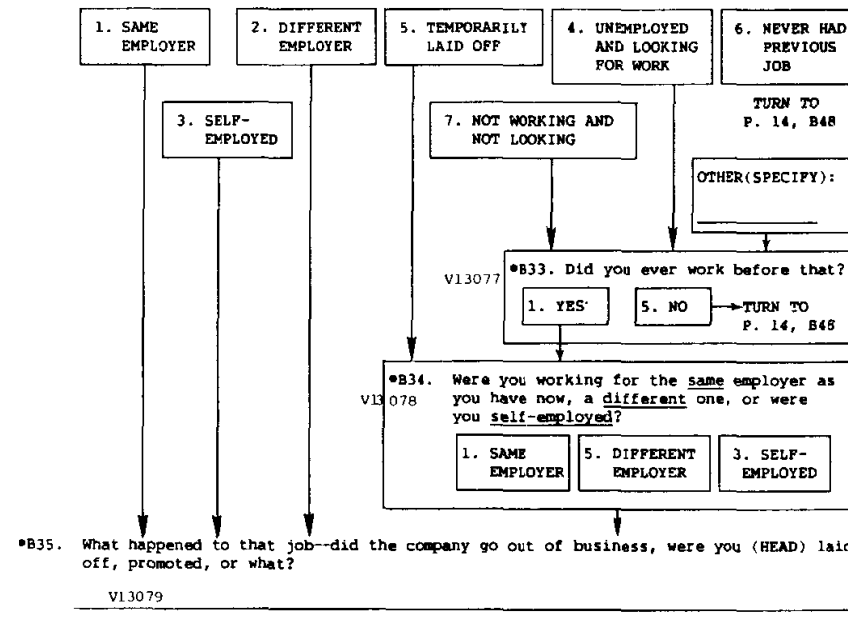

B35. What happened to that job--did the company go out of business, were you (HEAD) laid off, promoted, or what?

V13079

B36. In what month and year did that (position/work situation) end? [IF NECESSARY: What would be your best guess? Did it end before 1985?]

MONTH DAY [IF VOLUNTEERED]

1985 1986 96. 1985 OR 1986, DK WHICH OTHER YEAR: _____

V13080 MO V13081 YR

97. BEFORE 1985, DK EXACT YEAR 98. DK YEAR AT ALL

TURN TO P. 14, B48

TURN TO P. 14, B48

NEXT PAGE, B37

B37. INTERVIEWER CHECKPOINT

SEE B32 OR B34, (P.11)--PREVIOUS POSITION

A. SAME EMPLOYER

B. SELF-EMPLOYED

C. DIFFERENT EMPLOYER

V13082 • B38. Did you (HEAD) work for the federal, state, or local government, a private company, or what?

1. FEDERAL GOV'T	2. STATE GOV'T	3. LOCAL GOV'T	4. PRIVATE NON-GOV'T
------------------	----------------	----------------	----------------------

7. OTHER (SPECIFY): _____ 9. DK

B39. What kind of business or industry was that in?

V13083 IND

B40. What was your (HEAD'S) occupation? What sort of work did you do?

V13084 OCC

B41. What were your most important activities or duties?

B42. What was your (HEAD'S) final wage or salary when you left that (position/work situation)?

\$ _____ PER _____

V13085 RATE

•B43. And how many hours a week did you work?

V13086 HOURS PER WEEK

B44. In what month and year did you (HEAD) start working in that (position/work situation)? [IF NECESSARY: What would be your best guess? Did you start before 1985?]

MONTH _____ DAY [IF VOLUNTEERED] _____

V13087 MO V13088 YR

1985	1986	96. 1985 OR 1986, DK WHICH	OTHER YEAR: _____	97. BEFORE 1985, DK EXACT YEAR	98. DK YEAR AT ALL
------	------	----------------------------	-------------------	--------------------------------	--------------------

NEXT PAGE, B48

•B45. When you (HEAD) first started this (position/work situation), was it supposed to be temporary or permanent?

V13089

1. TEMPORARY	2. PERMANENT	8. UNCERTAIN; DK
--------------	--------------	------------------

B46. What was your starting salary or wage at that time?

\$ _____ PER _____

V13090 RATE

•B47. And how many hours a week did you work? V13091 HOURS PER WEEK

TURN TO PINK WORK HISTORY SUPPLEMENT

NUMBER OF ADDITIONAL WORK HISTORY SPELLS=V13092

CONVERSION TABLE: WEEK EQUIVALENTS

DAYS TO WEEKS (BASED ON 5-DAY WORK WEEK)		MONTHS TO WEEKS	
1 DAY = .2 WEEKS	1 MONTH = 4.3 WEEKS	2 MONTHS = 8.6 WEEKS	
2 DAYS = .4 WEEKS	3 MONTHS = 13.0 WEEKS	4 MONTHS = 17.3 WEEKS	
3 DAYS = .6 WEEKS	5 MONTHS = 21.6 WEEKS	6 MONTHS = 26.0 WEEKS	
4 DAYS = .8 WEEKS	7 MONTHS = 30.3 WEEKS	8 MONTHS = 34.6 WEEKS	
5 DAYS = 1.0 WEEKS	9 MONTHS = 39.0 WEEKS	10 MONTHS = 43.3 WEEKS	
	11 MONTHS = 47.6 WEEKS	12 MONTHS = 52.0 WEEKS	

•B48. We're interested in how you (HEAD) spent your time from January through December 1985. I know you may have given me some of this information already, but my instructions are to ask these questions of everybody. Did you miss any work in 1985 because someone else in the family was sick?

1. YES 5. NO → GO TO B51

•B49. How much work did you miss?

_____ DAYS V13094 WEEKS _____ MONTHS

B50. When was that? *TOTAL ANNUAL HOURS=Edited V12546*

•B51. Did you miss any work in 1985 because you were sick?

1. YES 5. NO → GO TO B54

•B52. How much work did you miss?

_____ DAYS V13096 WEEKS _____ MONTHS

B53. When was that? *TOTAL ANNUAL HOURS=Edited V12548*

•B54. Did you take any vacation or time off during 1985?

1. YES 5. NO → NEXT PAGE, B57

•B55. How much vacation or time off did you take?

_____ DAYS V13098 WEEKS _____ MONTHS

B56. When was that? [GET DAY IF VOLUNTEERED]

FROM _____ THRU _____ FROM _____ THRU _____

FOR IWER
CALCULATIONS
ONLY

•B57. Did you miss any work in 1985 because you were on strike?
V13099

1. YES 5. NO → GO TO B60

•B58. How much work did you miss?

_____ DAYS V13100 WEEKS _____ MONTHS

B59. When was that? [GET DAY IF VOLUNTEERED]

FROM _____ THRU _____ FROM _____ THRU _____

TOTAL ANNUAL HOURS=Edited V12550

•B60. Did you miss any work in 1985 because you were unemployed and
V13101 looking for work or temporarily laid off?

1. YES 5. NO → GO TO B63

•B61. How much work did you miss?

_____ DAYS V13102 WEEKS _____ MONTHS

B62. When was that? [GET DAY IF VOLUNTEERED]

FROM _____ THRU _____ FROM _____ THRU _____

TOTAL ANNUAL HOURS=Edited V12552

•B63. Were there any weeks in 1985 when you didn't have a job and
V13103 were not looking for one?

1. YES 5. NO → GO TO B66

•B64. How much time was that?

_____ DAYS V13104 WEEKS _____ MONTHS

B65. When was that? [GET DAY IF VOLUNTEERED]

FROM _____ THRU _____ FROM _____ THRU _____

TOTAL ANNUAL HOURS=Edited V12554

•B66. Then, how many weeks did you actually work on your main job(s) in
1985?

V13105 _____ WEEKS IN 1985 00. DID NOT WORK AT ALL IN 1985

ALL THE REST *ANNUAL WORK HOURS ON MAIN JOB=Edited V12539*

IF TOTAL DOES NOT EQUAL 52 WEEKS OR 12 MONTHS, RECONCILE WITH R OR EXPLAIN BELOW:
TOTAL ANNUAL WORK HOURS=Edited V12545

•B67. And, on the average, how many hours a week did you work on your main job(s) in 1985?

V13106 _____ HOURS PER WEEK IN 1985

•B68. Did you work any overtime which isn't included in that?

V13107

1. YES 5. NO → NEXT PAGE, B70

B69. How many hours did that overtime amount to in 1985?

V12541 _____ TOTAL OVERTIME HOURS IN 1985
(Edited)

*B70. Did you (HEAD) have an extra job or other way of making money in addition to your main job(s) in 1985?
V13108

	1. YES	5. NO → GO TO B78
ANNUAL WORK HOURS ON EXTRA JOBS=Edited V12543		
	● <input type="text"/> <input type="text"/> OCC V13110	● <input type="text"/> <input type="text"/> OCC V13114
B71. What sort of work did you do?	_____	_____
B72. What were your most important activities or duties?	_____	_____
B73. About how much did you make at this?	\$ _____ PER _____ ● <input type="text"/> <input type="text"/> <input type="text"/> <input type="text"/> RATE V13111	\$ _____ PER _____ ● <input type="text"/> <input type="text"/> <input type="text"/> <input type="text"/> RATE V13115
*B74. And, how many weeks did you work on this job in 1985?	_____ <input type="text"/> <input type="text"/> <input type="text"/> <input type="text"/> WEEKS IN 1985 V13112	_____ <input type="text"/> <input type="text"/> <input type="text"/> <input type="text"/> WEEKS IN 1985 V13116
B75. When was that? [GET DAY IF VOLUNTEERED]	FROM _____ THRU _____	FROM _____ THRU _____
*B76. On the average, how many hours a week did you work on this job?	_____ <input type="text"/> <input type="text"/> <input type="text"/> <input type="text"/> HOURS PER WEEK IN 1985 V13113	_____ <input type="text"/> <input type="text"/> <input type="text"/> <input type="text"/> HOURS PER WEEK IN 1985 V13117
B77. Did you have any other extra jobs in 1985?	<input type="checkbox"/> YES <input type="checkbox"/> NO	<input type="checkbox"/> YES <input type="checkbox"/> NO
TOTAL NUMBER OF EXTRA JOBS=V13109	ASK B71- GO TO B77 AGAIN	ASK B71- GO TO B78

*B78. We are interested in how you (HEAD) have spent your time starting this year, January 1986 until the present. Have you missed any work this year because you were unemployed and looking for work or temporarily laid off?
V13118

1. YES	5. NO → NEXT PAGE, B81
*B79. How much work have you missed?	
_____ DAYS V13119 WEEKS _____ MONTHS OR <input type="checkbox"/> ALL → NEXT PAGE, B81	
B80. When was that? [GET DAY IF VOLUNTEERED]	
FROM _____ THRU _____ FROM _____ THRU _____	

*B81. Have there been any weeks this year when you didn't have a job and were not looking for one?
V13120

1. YES	5. NO → GO TO B84
*B82. How much time was that?	
_____ DAYS V13121 WEEKS _____ MONTHS	
B83. When was that? [GET DAY IF VOLUNTEERED]	
FROM _____ THRU _____ FROM _____ THRU _____	

*B84. How many weeks this year have you (HEAD) actually worked on your main job(s)?
V13122

_____ WEEKS IN 1986	<input type="checkbox"/> ALL THE REST	<input type="checkbox"/> NONE → GO TO B87
GO TO B86		
B85. When was that? [GET DAY IF VOLUNTEERED]		
FROM _____ THRU _____ FROM _____ THRU _____		

*B86. And, on the average, how many hours a week have you worked on your main job(s) in 1986?

_____ HOURS PER WEEK IN 1986
V13123

*B87. Have you (HEAD) had an extra job or other way of making money in addition to your main job(s) in 1986?
V13124

1. YES	5. NO → NEXT PAGE, B94		
FIRST EXTRA JOB		SECOND EXTRA JOB	
● <input type="text"/> <input type="text"/> OCC V13126	● <input type="text"/> <input type="text"/> OCC V13129		
B88. What sort of work did you do?	_____	_____	
B89. What were your most important activities or duties?	_____	_____	
*B90. And, how many weeks have you worked on this job in 1986?	_____ <input type="text"/> <input type="text"/> <input type="text"/> <input type="text"/> WEEKS IN 1986 V13127	_____ <input type="text"/> <input type="text"/> <input type="text"/> <input type="text"/> WEEKS IN 1986 V13130	
B91. When was that? [GET DAY IF VOLUNTEERED]	FROM _____ THRU _____	FROM _____ THRU _____	
*B92. On the average, how many hours a week have you worked on this job?	_____ <input type="text"/> <input type="text"/> <input type="text"/> <input type="text"/> HOURS PER WEEK IN 1986 V13128	_____ <input type="text"/> <input type="text"/> <input type="text"/> <input type="text"/> HOURS PER WEEK IN 1986 V13131	
B93. Did you have any other extra jobs in 1986?	<input type="checkbox"/> YES <input type="checkbox"/> NO	<input type="checkbox"/> YES <input type="checkbox"/> NO	
TOTAL NUMBER OF EXTRA JOBS=V13125	ASK B88- NEXT PAGE, B93 AGAIN	ASK B88- NEXT PAGE, B94	ASK B88- NEXT PAGE, B94

•B94. Now thinking about your job(s) over the past year, was there more work available on V13132 (any of) your job(s) so that you could have worked more if you had wanted to?

1. YES	5. NO
B95. How much would you have earned per hour? V13133 \$ _____ PER HOUR • <input type="text"/> <input type="text"/> <input type="text"/> <input type="text"/> RATE	•B98. Would you have liked to work more if you could have found more work? V13136 1. YES 5. NO TURN TO P. 30, SECTION D
•B96. Could you have worked less if you had wanted to? V13134 1. YES 5. NO TURN TO P.30, SECTION D	•B99. Could you have worked less if you wanted to? V13137 1. YES 5. NO TURN TO P.30, SECTION D
•B97. Would you have preferred to work less even if you earned less money? V13135 1. YES 5. NO	•B100. Would you have preferred to work less even if you earned less money? V13138 1. YES 5. NO
TURN TO P. 30, SECTION D	

SECTION C: HEAD IS NOT WORKING NOW ["NO" TO B3, (P. 6)]

•C1. Have you (HEAD) been doing anything in the last four weeks to find a job?
 V13139

1. YES	5. NO
•C2. How many places have you been to in the last four weeks to find out about a job? V13140 0. NONE 1. ONE 2. TWO 3. THREE 4. FOUR 5. FIVE OR MORE 8. DON'T KNOW	V13145 •C7. Are you thinking of getting a job in the future? 1. YES 5. NO NEXT PAGE, C9
C3. What kind of job are you (HEAD) looking for? _____ V13141 OCC	V13146 •C8. When might that be? (How soon?) _____ _____ NEXT PAGE, C9
•C4. Will you have to get any training to qualify? V13142 1. YES 5. NO 8. DON'T KNOW	
C5. What is the lowest wage or salary you would accept on any job? V13143 \$ _____ PER _____ RATE	
C6. How long have you been looking for work? _____ V13144 WKS	

•C9. Have you (HEAD) ever done any work for money?
V13147

1. YES 5. NO → GO TO C11

C10. When did you last work? [IF NECESSARY: What would be your best guess? Did you last work before 1985?]

V13148 MO V13149 YR

MONTH DAY [IF VOLUNTEERED]

1985 1986 96. 1985 OR 1986, DK WHICH OTHER YEAR: 97. BEFORE 1985, DK EXACT YEAR 98. DK YEAR AT ALL

•C11. Were there any times in 1985 when you were looking for work?
V13150

1. YES 5. NO → GO TO C14

•C12. How many weeks was that? V13151 OR ALL

C13. When was that? FROM THRU

•C14. Were there any times in 1986 when you were looking for work?
V13152

1. YES 5. NO → TURN TO P. 30, SECTION D

•C15. How many weeks was that? V13153 OR ALL

C16. When was that? FROM THRU

TURN TO P. 30, SECTION D

C17. What was your occupation on your last job? What sort of work did you do?

V13154 V13155

• •

OCC IND

C18. What were your most important activities or duties? _____

C19. What kind of business or industry was that in? _____

•C20. Were you self-employed, were you employed by someone else, or what?
V13156

1. SOMEONE ELSE ONLY 2. BOTH SOMEONE ELSE AND SELF 3. SELF ONLY

GO TO C22

•C21. Did you work for the federal, state, or local government, a private company, or what?
V13157

1. FEDERAL GOV'T 2. STATE GOV'T 3. LOCAL GOV'T 4. PRIVATE NON-GOV'T

7. OTHER (SPECIFY): _____

9. DK

C22. On your last job, how much time did it take you to get to work each day, door to door?

HOURS ONE WAY OR MINUTES ONE WAY OR NONE

GO TO C25

•C23. About how many miles was it to where you worked? V13158

MILES ONE WAY

•C24. Did you use public transportation to get to work, (drive with your wife/ "WIFE",) have a car pool, drive by yourself, walk, or what?
V13159

1. PUBLIC TRANSPORTATION 2. DROVE WITH WIFE/"WIFE" 3. CAR POOL 4. DROVE BY SELF 5. WALKED

7. OTHER (SPECIFY): _____

•C25. What happened to that job--did the company go out of business, were you laid off, or what?

V13160

C26. In what month and year did that (position/work situation) end? [IF NECESSARY: What would be your best guess? Did it end before 1985?]

V13161 MO V13162 YR

MONTH DAY [IF VOLUNTEERED]

1985 1986 96. 1985 OR 1986, DK WHICH OTHER YEAR: 97. BEFORE 1985, DK EXACT YEAR 98. DK YEAR AT ALL

NEXT PAGE, C27 TURN TO P. 26, C48 TURN TO P. 26, C48

C27. What was your (HEAD'S) final wage or salary when you left that (position/work situation)?

\$ _____ PER _____

V13163

--	--	--	--

RATE

C28. And how many hours a week did you work?

_____ V13164 HOURS PER WEEK

C29. In what month and year did you (HEAD) start working in that (position/work situation)? [IF NECESSARY: What would be your best guess? Did you start before 1985?]

MONTH _____ DAY [IF VOLUNTEERED] _____

V13165 MO V13166 YR

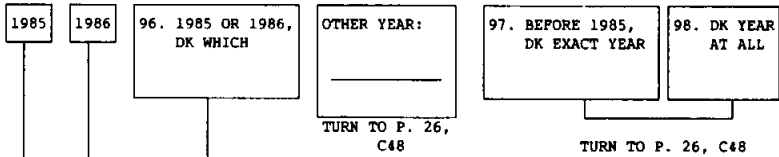

C30. When you (HEAD) first started this (position/work situation), was it supposed to be temporary or permanent?

1. TEMPORARY 2. PERMANENT 8. UNCERTAIN; DK

C31. What was your starting salary or wage at that time?

\$ _____ PER _____

V13168

--	--	--	--

RATE

C32. And how many hours a week did you work? _____ V13169 HOURS PER WEEK

C33. We want to know what you (HEAD) were doing just before you started that (position/work situation). Did you have another position with the same employer, were you unemployed and looking for work, temporarily laid off, working for a different employer, self-employed, or what?

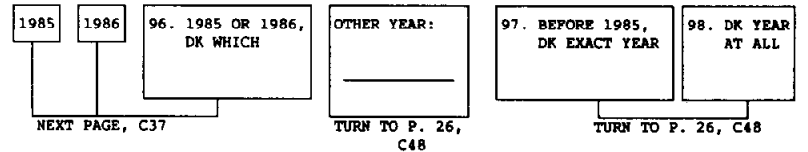
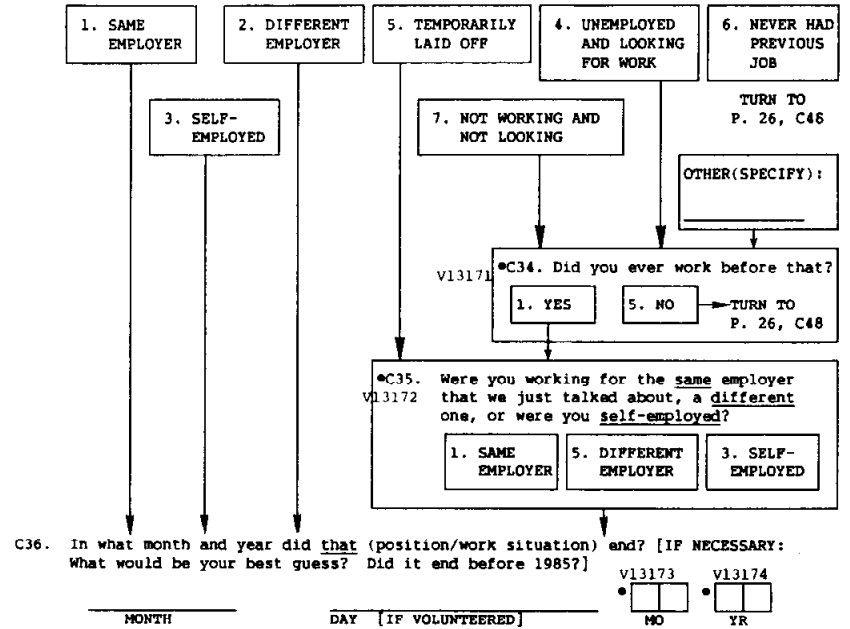

C37. INTERVIEWER CHECKPOINT

SEE C33 or C35, (P. 23)--PREVIOUS POSITION

A. SAME EMPLOYER

B. SELF-EMPLOYED

C. DIFFERENT EMPLOYER

*C38. Did you (HEAD) work for the federal, state, or local government, a private company, or what?
V13175

1. FEDERAL GOV'T 2. STATE GOV'T 3. LOCAL GOV'T 4. PRIVATE NON-GOV'T

7. OTHER (SPECIFY): _____ 9. DK

C39. What kind of business or industry was that in?
_____ V13176 IND

C40. What was your (HEAD'S) occupation? What sort of work did you do?
_____ V13177 OCC

C41. What were your most important activities or duties?

C42. What was your (HEAD'S) final wage or salary when you left that (position/work situation)?
\$ _____ PER _____ V13178 RATE

*C43. And how many hours a week did you work?
_____ V13179 HOURS PER WEEK

C44. In what month and year did you (HEAD) start working in that (position/work situation)? [IF NECESSARY: What would be your best guess? Did you start before 1985?]

MONTH _____ DAY [IF VOLUNTEERED] _____

V13180 MO V13181 YR

1985 1986 96. 1985 OR 1986, DK WHICH OTHER YEAR: _____

97. BEFORE 1985, DK EXACT YEAR 98. DK YEAR AT ALL

NEXT PAGE, C48 NEXT PAGE, C48

*C45. When you (HEAD) first started this (position/work situation), was it supposed to be temporary or permanent?
V13182

1. TEMPORARY 2. PERMANENT 8. UNCERTAIN; DK

C46. What was your starting salary or wage at that time?
\$ _____ PER _____ V13183 RATE

*C47. And how many hours a week did you work? V13184 HOURS PER WEEK

TURN TO PINK WORK HISTORY SUPPLEMENT

NUMBER OF ADDITIONAL WORK HISTORY SPELLS=V13185

CONVERSION TABLE: WEEK EQUIVALENTS

DAYS TO WEEKS (BASED ON 5-DAY WORK WEEK)		MONTHS TO WEEKS	
1 DAY = .2 WEEKS	1 MONTH = 4.3 WEEKS	2 MONTHS = 8.6 WEEKS	
2 DAYS = .4 WEEKS	3 MONTHS = 13.0 WEEKS	4 MONTHS = 17.3 WEEKS	
3 DAYS = .6 WEEKS	5 MONTHS = 21.6 WEEKS	6 MONTHS = 26.0 WEEKS	
4 DAYS = .8 WEEKS	7 MONTHS = 30.3 WEEKS	8 MONTHS = 34.6 WEEKS	
5 DAYS = 1.0 WEEKS	9 MONTHS = 39.0 WEEKS	10 MONTHS = 43.3 WEEKS	
	11 MONTHS = 47.6 WEEKS	12 MONTHS = 52.0 WEEKS	

*C48. We're interested in how you (HEAD) spent your time from January through December 1985, regardless of whether or not you were employed. I know you may have given me some of this information already, but my instructions are to ask these questions of everybody. Did you take any vacation or time off during 1985?
V13186

1. YES 5. NO → GO TO C51

*C49. How much vacation or time off did you take?
_____ DAYS V13187 WEEKS _____ MONTHS

C50. When was that? [GET DAY IF VOLUNTEERED]
FROM _____ THRU _____ FROM _____ THRU _____

*C51. Did you miss any work in 1985 because someone else in the family was sick?
V13188

1. YES 5. NO → GO TO C54

*C52. How much work did you miss?
_____ DAYS V13189 WEEKS _____ MONTHS

C53. When was that? TOTAL ANNUAL HOURS=Edited V12546

*C54. Did you miss any work in 1985 because you were sick?
V13190

1. YES 5. NO → NEXT PAGE, C57

*C55. How much work did you miss?
_____ DAYS V13191 WEEKS _____ MONTHS

C56. When was that? TOTAL ANNUAL HOURS=Edited V12548

FOR IWER
CALCULATIONS
ONLY

+

+

*C57. Did you miss any work in 1985 because you were on strike?
V13192

1. YES 5. NO → GO TO C60

*C58. How much work did you miss?
_____ DAYS V13193 WEEKS _____ MONTHS

C59. When was that? [GET DAY IF VOLUNTEERED]
FROM _____ THRU _____ FROM _____ THRU _____
TOTAL ANNUAL HOURS=Edited V12550

*C60. Did you miss any work in 1985 because you were unemployed and looking for work or temporarily laid off?
V13194

1. YES 5. NO → GO TO C63

*C61. How much work did you miss?
_____ DAYS V13195 WEEKS _____ MONTHS

C62. When was that? [GET DAY IF VOLUNTEERED]
FROM _____ THRU _____ FROM _____ THRU _____
TOTAL ANNUAL HOURS=Edited V12552

*C63. Were there any weeks in 1985 when you didn't have a job and were not looking for one?
V13196

1. YES 5. NO → GO TO C66

*C64. How much time was that?
_____ DAYS V13197 WEEKS _____ MONTHS

C65. When was that? [GET DAY IF VOLUNTEERED]
FROM _____ THRU _____ FROM _____ THRU _____
TOTAL ANNUAL HOURS=Edited V12554

*C66. Then, how many weeks did you actually work on your main job(s) in 1985?

V13198 WEEKS IN 1985

ALL THE REST ANNUAL WORK HOURS ON MAIN JOB=Edited V12539

00. DID NOT WORK AT ALL IN 1985

NEXT PAGE, C68

TOTAL

IF TOTAL DOES NOT EQUAL 52 WEEKS OR 12 MONTHS, RECONCILE WITH R OR EXPLAIN BELOW:

TOTAL ANNUAL WORK HOURS=Edited V12545

*C67. And, on the average, how many hours a week did you work on your main job(s) in 1985?

V13199 HOURS PER WEEK IN 1985

*C68. (In addition to the weeks and hours worked you have just told me about,) did you (HEAD) have an extra job or other way of making money in addition to your main job(s) in 1985?
V13200

	1. YES	5. NO → GO TO C76
ANNUAL WORK HOURS ON EXTRA JOBS=Edited V12543		
	FIRST EXTRA JOB	SECOND EXTRA JOB
	• <input type="text"/> <input type="text"/> OCC V13202	• <input type="text"/> <input type="text"/> OCC V13206
C69. What sort of work did you do?	_____	_____
C70. What were your most important activities or duties?	_____	_____
C71. About how much did you make at this?	\$ _____ PER _____ RATE V13203	\$ _____ PER _____ RATE V13207
*C72. And, how many weeks did you work on this job in 1985?	_____ WEEKS IN 1985 V13204	_____ WEEKS IN 1985 V13208
C73. When was that? [GET DAY IF VOLUNTEERED]	FROM _____ THRU _____	FROM _____ THRU _____
*C74. On the average, how many hours a week did you work on this job?	_____ HOURS PER WEEK IN 1985 V13205	_____ HOURS PER WEEK IN 1985 V13209
C75. Did you have any other extra jobs in 1985?	YES <input type="checkbox"/> NO <input type="checkbox"/>	YES <input type="checkbox"/> NO <input type="checkbox"/>
TOTAL NUMBER OF EXTRA JOBS=V13201	ASK C69- GO TO C75 AGAIN C76	ASK C69- GO TO C75 AGAIN C76

*C76. We are interested in how you (HEAD) have spent your time starting this year, January 1986 until the present. Have you missed any work this year because you were unemployed and looking for work or temporarily laid off?
V13210

1. YES	5. NO → NEXT PAGE, C79
*C77. How much work have you missed?	
_____ DAYS V13211 WEEKS _____ MONTHS OR ALL → NEXT PAGE, C79	
C78. When was that? [GET DAY IF VOLUNTEERED]	
FROM _____ THRU _____ FROM _____ THRU _____	

*C79. Have there been any weeks this year when you didn't have a job and were not looking for one?
V13212

1. YES	5. NO → GO TO C82
*C80. How much time was that?	
_____ DAYS V13213 WEEKS _____ MONTHS OR ALL → GO TO C82	
C81. When was that? [GET DAY IF VOLUNTEERED]	
FROM _____ THRU _____ FROM _____ THRU _____	

*C82. How many weeks this year did you (HEAD) actually work on your main job(s)?
V13214

_____ WEEKS IN 1986 ALL THE REST NONE → GO TO C85
GO TO C84

C83. When was that? [GET DAY IF VOLUNTEERED]

FROM _____ THRU _____ FROM _____ THRU _____

*C84. And, on the average, how many hours a week did you work on your main job(s) in 1986?
V13215

_____ HOURS PER WEEK IN 1986

*C85. (In addition to the weeks and hours worked you have just told me about,) did you (HEAD) have an extra job or other way of making money in addition to your main job(s) in 1986?
V13216

1. YES	5. NO → NEXT PAGE, SECTION D		
FIRST EXTRA JOB		SECOND EXTRA JOB	
• <input type="text"/> <input type="text"/> OCC V13218		• <input type="text"/> <input type="text"/> OCC V13221	
C86. What sort of work did you do?	_____	C86. What sort of work did you do?	_____
C87. What were your most important activities or duties?	_____	C87. What were your most important activities or duties?	_____
*C88. And, how many weeks did you work on this job in 1986?	_____ WEEKS IN 1986 V13219	*C88. And, how many weeks did you work on this job in 1986?	_____ WEEKS IN 1986 V13222
C89. When was that? [GET DAY IF VOLUNTEERED]	FROM _____ THRU _____	C89. When was that? [GET DAY IF VOLUNTEERED]	FROM _____ THRU _____
*C90. On the average, how many hours a week did you work on this job?	_____ HOURS PER WEEK IN 1986 V13220	*C90. On the average, how many hours a week did you work on this job?	_____ HOURS PER WEEK IN 1986 V13223
C91. Did you have any other extra jobs in 1986?	YES <input type="checkbox"/> NO <input type="checkbox"/>	C91. Did you have any other extra jobs in 1986?	YES <input type="checkbox"/> NO <input type="checkbox"/>
TOTAL NUMBER OF EXTRA JOBS=V12317	ASK C86- NEXT PAGE, C91 AGAIN SECTION D	TOTAL NUMBER OF EXTRA JOBS=V12317	ASK C86- NEXT PAGE, C91 AGAIN SECTION D

SECTION D: EMPLOYMENT OF WIFE/"WIFE"

•D1a. INTERVIEWER CHECKPOINT

V13224 SEE FU LISTING, (P. 2 OF COVER SHEET)

HEAD IS MALE

3. HEAD IS FEMALE → TURN TO P.54, SECTION F

1. WIFE/"WIFE" IN FU NOW

2. NO WIFE/"WIFE" IN FU NOW → TURN TO P. 54, SECTION F

•D1b. We would like to know about what your (wife/"WIFE") does -- is she working now, looking for work, retired, keeping house, a student, or what?

[IF R MENTIONS CODES 1-3, CHECK ONE AND ONLY ONE AND NONE FROM 4-8]

1. WORKING NOW

2. ONLY TEMPORARILY LAID OFF, SICK LEAVE OR MATERNITY LEAVE

3. LOOKING FOR WORK, UNEMPLOYED

NEXT PAGE, D4

[IF R MENTIONS ONLY CODES 4-8, CHECK AS MANY AS APPLY]

4. RETIRED → D2. In what year did your (wife/"WIFE") retire? V13226

5. PERMANENTLY DISABLED → D3. Is she doing any work for money now at all? V13227

6. KEEPING HOUSE → D3.

7. STUDENT → D3.

8. OTHER (SPECIFY): _____ → D3.

D3. Is she doing any work for money now at all?

1. YES

5. NO

NEXT PAGE, D4

TURN TO P. 43, SECTION E

•D4. On her main job, is your (wife/"WIFE") self-employed, is she employed by someone else, or what?

V13228

3. SELF-EMPLOYED ONLY

2. BOTH SOMEONE ELSE AND SELF

1. SOMEONE ELSE ONLY

•D5. Is that an unincorporated business or a corporation? V13229

1. UNINCORPORATED

2. CORPORATION

•D6. Does your (wife/"WIFE") work for the federal, state, or local government, a private company, or what? V13230

1. FEDERAL GOV'T

2. STATE GOV'T

3. LOCAL GOV'T

4. PRIVATE NON-GOV'T

9. DON'T KNOW

7. OTHER (SPECIFY): _____

•D7. Is her current job covered by a union contract? V13231

1. YES

5. NO → GO TO D9

•D8. Does she belong to that labor union? V13232

1. YES

5. NO

D9. What is your (wife's/"WIFE's") main occupation? What sort of work does she do?

V13233 OCC

V13234 IND

D10. What are her most important activities or duties?

D11. What kind of business or industry is that in?

•D12. (On her main job,) is your (wife/"WIFE") salaried, paid by the hour, or what?

V13235

1. SALARIED

3. PAID BY HOUR

7. OTHER

D13. How much is her salary?

\$ _____ PER WEEK

OR

\$ _____ PER MONTH

OR

\$ _____ PER YEAR

•D14. If she were to work more hours than usual during some week, would she get paid for those extra hours of work?

V13237

1. YES

5. NO

NEXT PAGE, D20

D15. About how much would she make per hour for those extra hours?

\$ _____ PER HOUR

TIME AND A HALF

DOUBLE TIME

NEXT PAGE, D20

•REG V13236

•OT V13238

D16. What is her hourly wage rate for her regular work time?

\$ _____ PER HOUR

D17. What is her hourly wage rate for overtime?

\$ _____ PER HOUR

TIME AND A HALF

DOUBLE TIME

OTHER (SPECIFY):

NEXT PAGE, D20

V13239

•REG

V13240

•OT

•D18. How is that?

V13241

D19. If she worked an extra hour, how much would she earn for that hour?

\$ _____ PER HOUR

NEXT PAGE, D20

V13242

•OT

D20. About how much time does it take your (wife/"WIFE") to get to work (at her present job) each day, door to door?

HOURS ONE WAY OR

MINUTES ONE WAY OR

NONE

NEXT PAGE, D23

TOTAL ANNUAL HOURS-Edited V12668

•D21. About how many miles is it to where she works? V13243 MILES ONE WAY

•D22. Does she use public transportation to get to work, drive with you, have a car pool, drive by herself, walk, or what?

V13244

1. PUBLIC TRANSPORTATION

2. DRIVES WITH HEAD

3. CAR POOL

4. DRIVES BY SELF

5. WALKS

7. OTHER (SPECIFY):

D23. INTERVIEWER CHECKPOINT

SEE D4, (P. 31)--WHETHER ONLY SELF-EMPLOYED

A. WIFE/"WIFE" WORKS FOR SELF ONLY → GO TO D25

B. ALL OTHERS

D24. How many years altogether has your (wife/"WIFE") worked for her present employer?

_____ MONTHS OR _____ YEARS

V13245
•
MOS

V13246
•
MOS

D25. In what month and year did she start working in her present (position/work situation)? [IF NECESSARY: What would be your best guess? Did she start before 1985?]

_____ MONTH _____ DAY [IF VOLUNTEERED]

V13247 • MO

V13248 • YR

1985 1986 96. 1985 OR 1986, DK WHICH OTHER YEAR: _____

TURN TO P. 38, D46

97. BEFORE 1985, DK EXACT YEAR 98. DK YEAR AT ALL

TURN TO P. 38, D46

D26. When she first started this (position/work situation), was it supposed to be temporary or permanent?

V13249

1. TEMPORARY 2. PERMANENT 3. UNCERTAIN; DK

D27. What was her starting salary or wage at that time?

\$ _____ PER _____

V13250
•
RATE

D28. And how many hours a week did she work? _____ HOURS PER WEEK

V13251

D29. At the time your (wife/"WIFE") started in her present (position/work situation), was it the only job opportunity she had, or did she choose it over something else?

V13252

1. ONLY JOB OPPORTUNITY 5. CHOSE OVER SOMETHING ELSE

D30. We want to know what your (wife/"WIFE") was doing just before she started her current (position/work situation). Did she have another position with the same employer, was she unemployed and looking for work, temporarily laid off, working for a different employer, self-employed, or what?

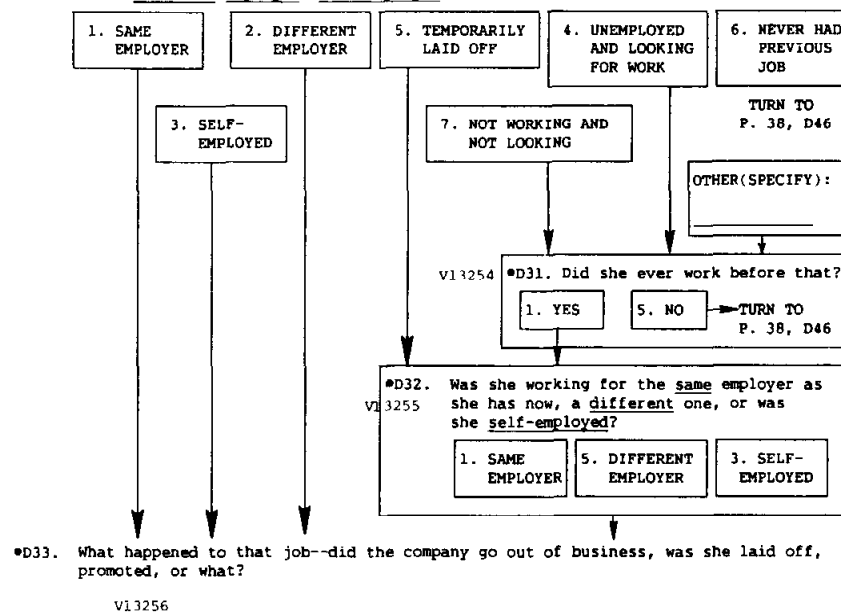

D34. In what month and year did that (position/work situation) end? [IF NECESSARY: What would be your best guess? Did it end before 1985?]

_____ MONTH _____ DAY [IF VOLUNTEERED]

1985 1986 96. 1985 OR 1986, DK WHICH OTHER YEAR: _____

TURN TO P. 38, D46

97. BEFORE 1985, DK EXACT YEAR 98. DK YEAR AT ALL

TURN TO P. 38, D46

V13257 • MO

V13258 • YR

NEXT PAGE, D35

D35. INTERVIEWER CHECKPOINT

SEE D30 OR D32, (P. 35)--PREVIOUS POSITION

A. SAME EMPLOYER

B. SELF-EMPLOYED

C. DIFFERENT EMPLOYER

•D36. Did your (wife/"WIFE") work for the federal, state, or local government, a private company, or what?
V13259

1. FEDERAL GOV'T	2. STATE GOV'T	3. LOCAL GOV'T	4. PRIVATE NON-GOV'T
------------------	----------------	----------------	----------------------

7. OTHER (SPECIFY): _____

9. DK

D37. What kind of business or industry was that in?

V13260
IND

D38. What was your (wife's/"WIFE's") occupation? What sort of work did she do?

V13261
OCC

D39. What were her most important activities or duties?

D40. What was her final wage or salary when she left that (position/work situation)?
\$ _____ PER _____

V13262
RATE

•D41. And how many hours a week did she work?
_____ V13263 HOURS PER WEEK

D42. In what month and year did your (wife/"WIFE") start working in that (position/work situation)? [IF NECESSARY: What would be your best guess? Did she start before 1985?]

MONTH DAY [IF VOLUNTEERED]

V13264 MO V13265 YR

1985	1986	96. 1985 OR 1986, DK WHICH	OTHER YEAR: NEXT PAGE, D46	97. BEFORE 1985, DK EXACT YEAR	98. DK YEAR AT ALL
------	------	----------------------------	-------------------------------	--------------------------------	--------------------

NEXT PAGE, D46

•D43. When she first started this (position/work situation), was it supposed to be temporary or permanent?
V13266

1. TEMPORARY	2. PERMANENT	8. UNCERTAIN; DK
--------------	--------------	------------------

D44. What was her starting salary or wage at that time?
\$ _____ PER _____

V13267
RATE

•D45. And how many hours a week did she work? _____ V13268 HOURS PER WEEK

TURN TO PINK WORK HISTORY SUPPLEMENT

NUMBER OF ADDITIONAL WORK HISTORY SPELLS=V13269

CONVERSION TABLE: WEEK EQUIVALENTS

DAYS TO WEEKS (BASED ON 5-DAY WORK WEEK)		MONTHS TO WEEKS	
1 DAY = .2 WEEKS	1 MONTH = 4.3 WEEKS	2 MONTHS = 8.6 WEEKS	
2 DAYS = .4 WEEKS	3 MONTHS = 13.0 WEEKS	4 MONTHS = 17.3 WEEKS	
3 DAYS = .6 WEEKS	5 MONTHS = 21.6 WEEKS	6 MONTHS = 26.0 WEEKS	
4 DAYS = .8 WEEKS	7 MONTHS = 30.3 WEEKS	8 MONTHS = 34.6 WEEKS	
5 DAYS = 1.0 WEEKS	9 MONTHS = 39.0 WEEKS	10 MONTHS = 43.3 WEEKS	
	11 MONTHS = 47.6 WEEKS	12 MONTHS = 52.0 WEEKS	

•D46. We're interested in how your (wife/"WIFE") spent her time from January through December 1985. I know you may have given me some of this information already, but my instructions are to ask these questions of everybody. Did she miss any work in 1985 because you or someone else in the family was sick?

1. YES 5. NO → GO TO D49

•D47. How much work did she miss?
 _____ DAYS V13271 WEEKS _____ MONTHS

D48. When was that? *TOTAL ANNUAL HOURS=Edited V12658*

•D49. Did she miss any work in 1985 because she was sick?
 V13272

1. YES 5. NO → GO TO D52

•D50. How much work did she miss?
 _____ DAYS V13273 WEEKS _____ MONTHS

D51. When was that? *TOTAL ANNUAL HOURS=Edited V12660*

•D52. Did she take any vacation or time off during 1985?
 V13274

1. YES 5. NO → NEXT PAGE, D55

•D53. How much vacation or time off did she take?
 _____ DAYS V13275 WEEKS _____ MONTHS

D54. When was that? [GET DAY IF VOLUNTEERED]
 FROM _____ THRU _____ FROM _____ THRU _____

FOR IWER CALCULATIONS ONLY

•D55. Did she miss any work in 1985 because she was on strike?
 V13276

1. YES 5. NO → GO TO D58

•D56. How much work did she miss?
 _____ DAYS V13277 WEEKS _____ MONTHS

D57. When was that? [GET DAY IF VOLUNTEERED]
 FROM _____ THRU _____ FROM _____ THRU _____

•D58. Did she miss any work in 1985 because she was unemployed and looking for work or temporarily laid off?
 V13278

1. YES 5. NO → GO TO D61

•D59. How much work did she miss?
 _____ DAYS V13279 WEEKS _____ MONTHS

D60. When was that? [GET DAY IF VOLUNTEERED]
 FROM _____ THRU _____ FROM _____ THRU _____

•D61. Were there any weeks in 1985 when she didn't have a job and was not looking for one?
 V13280

1. YES 5. NO → GO TO D64

•D62. How much time was that?
 _____ DAYS V13281 WEEKS _____ MONTHS

D63. When was that? [GET DAY IF VOLUNTEERED]
 FROM _____ THRU _____ FROM _____ THRU _____

•D64. Then, how many weeks did she actually work on her main job(s) in 1985?
 V13282

00. DID NOT WORK AT ALL IN 1985
 NEXT PAGE, D76

ALL THE REST ANNUAL WORK HOURS ON MAIN JOB=Edited V12651

TOTAL

IF TOTAL DOES NOT EQUAL 52 WEEKS OR 12 MONTHS, RECONCILE WITH R OR EXPLAIN BELOW:
 TOTAL ANNUAL WORK HOURS=Edited V12657

•D65. And, on the average, how many hours a week did she work on her main job(s) in 1985?
 V13283

•D66. Did she work any overtime which isn't included in that?
 V13284

1. YES 5. NO → NEXT PAGE, D68

D67. How many hours did that overtime amount to in 1985?

V12653 TOTAL OVERTIME HOURS IN 1985
 (Edited)

•D68. Did your (wife/"WIFE") have an extra job or other way of making money in addition to her main job(s) in 1985?
V13285

1. YES		5. NO → GO TO D76	
FIRST EXTRA JOB		SECOND EXTRA JOB	
ANNUAL WORK HOURS ON EXTRA JOBS=Edited V12655			
D69. What sort of work did she do?	● <input type="text"/> <input type="text"/> OCC V13287	D69. What sort of work did she do?	● <input type="text"/> <input type="text"/> OCC V13291
D70. What were her most important activities or duties?		D70. What were her most important activities or duties?	
D71. About how much did she make at this?	\$ _____ PER _____ ● <input type="text"/> <input type="text"/> <input type="text"/> <input type="text"/> RATE V13288	D71. About how much did she make at this?	\$ _____ PER _____ ● <input type="text"/> <input type="text"/> <input type="text"/> <input type="text"/> RATE V13292
•D72. And, how many weeks did she work on this job in 1985?	V13289 WEEKS IN 1985	•D72. And, how many weeks did she work on this job in 1985?	V13293 WEEKS IN 1985
D73. When was that? [GET DAY IF VOLUNTEERED]	FROM _____ THRU _____	D73. When was that? [GET DAY IF VOLUNTEERED]	FROM _____ THRU _____
•D74. On the average, how many hours a week did she work on this job?	V13290 HOURS PER WEEK IN 1985	•D74. On the average, how many hours a week did she work on this job?	V13294 HOURS PER WEEK IN 1985
D75. Did she have any other extra jobs in 1985?	YES <input type="checkbox"/> NO <input type="checkbox"/>	D75. Did she have any other extra jobs in 1985?	YES <input type="checkbox"/> NO <input type="checkbox"/>
TOTAL NUMBER OF EXTRA JOBS=V13286	ASK D69-D75 AGAIN GO TO D76	TOTAL NUMBER OF EXTRA JOBS=V13296	ASK D69-D75 AGAIN GO TO D76

•D76. We are interested in how your (wife/"WIFE") has spent her time starting this year, January 1986 until the present. Has she missed any work this year because she was unemployed and looking for work or temporarily laid off?
V13295

1. YES	5. NO → NEXT PAGE, D79
•D77. How much work has she missed?	
_____ DAYS V13296 WEEKS _____ MONTHS OR <input type="checkbox"/> ALL → NEXT PAGE, D79	
D78. When was that? [GET DAY IF VOLUNTEERED]	
FROM _____ THRU _____ FROM _____ THRU _____	

•D79. Have there been any weeks this year when she didn't have a job and was not looking for one?
V13297

1. YES	5. NO → GO TO D82
•D80. How much time was that?	
_____ DAYS V13298 WEEKS _____ MONTHS	
D81. When was that? [GET DAY IF VOLUNTEERED]	
FROM _____ THRU _____ FROM _____ THRU _____	

•D82. How many weeks this year has she actually worked on her main job(s)?
V13299

WEEKS IN 1986

ALL THE REST NONE → GO TO D85
GO TO D84

D83. When was that? [GET DAY IF VOLUNTEERED]

FROM _____ THRU _____ FROM _____ THRU _____

•D84. And, on the average, how many hours a week has she worked on her main job(s) in 1986?
V13300

HOURS PER WEEK IN 1986

•D85. Has your (wife/"WIFE") had an extra job or other way of making money in addition to her main job(s) in 1986?
V13301

1. YES	5. NO → TURN TO P.54, SECTION F		
FIRST EXTRA JOB		SECOND EXTRA JOB	
D86. What sort of work did she do?		D86. What sort of work did she do?	
● <input type="text"/> <input type="text"/> OCC V13303		● <input type="text"/> <input type="text"/> OCC V13306	
D87. What were her most important activities or duties?		D87. What were her most important activities or duties?	
•D88. And, how many weeks has she worked on this job in 1986?		•D88. And, how many weeks has she worked on this job in 1986?	
V13304 WEEKS IN 1986		V13307 WEEKS IN 1986	
D89. When was that? [GET DAY IF VOLUNTEERED]		D89. When was that? [GET DAY IF VOLUNTEERED]	
FROM _____ THRU _____		FROM _____ THRU _____	
•D90. On the average, how many hours a week has she worked on this job?		•D90. On the average, how many hours a week has she worked on this job?	
V13305 HOURS PER WEEK IN 1986		V13308 HOURS PER WEEK IN 1986	
D91. Did she have any other extra jobs in 1986?		D91. Did she have any other extra jobs in 1986?	
YES <input type="checkbox"/> NO <input type="checkbox"/>		YES <input type="checkbox"/> NO <input type="checkbox"/>	
TOTAL NUMBER OF EXTRA JOBS=V13302	ASK D86-D91 AGAIN TURN TO P. 54, SECTION F	TOTAL NUMBER OF EXTRA JOBS=V13302	ASK D86-D91 AGAIN TURN TO P. 54, SECTION F

SECTION E: WIFE/"WIFE" IS NOT WORKING NOW ["NO" TO D3, (P. 30)]

•E1. Has your (wife/"WIFE") been doing anything in the last four weeks to find a job?
V13309

1. YES

5. NO

V13314

•E6. Is she thinking of getting a job in the future?

1. YES

5. NO

NEXT PAGE, E7

•E2. How many places has she been to in the last four weeks to find out about a job?
V13310

0. NONE

1. ONE

2. TWO

3. THREE

4. FOUR

5. FIVE OR MORE

8. DON'T KNOW

E3. What kind of job is she looking for?

V13311

•
OCC

•E4. Will she have to get any training to qualify?
V13312

1. YES

5. NO

8. DON'T KNOW

E5. How long has she been looking for work?

V13313

•
WKS

THIS IS A BLANK PAGE

•E7. Has your (wife/"WIFE") ever done any work for money?
V13315

1. YES 5. NO → GO TO E9

E8. When did she last work? [IF NECESSARY: What would be your best guess? Did she last work before 1985?]

V13316 MO V13317 YR

MONTH DAY [IF VOLUNTEERED]

1985 1986 96. 1985 OR 1986, DK WHICH OTHER YEAR: _____

97. BEFORE 1985, DK EXACT YEAR 98. DK YEAR AT ALL

•E9. Were there any times in 1985 when she was looking for work?
V13318

1. YES 5. NO → GO TO E12

•E10. How many weeks was that? V13319 OR ALL

E11. When was that? FROM _____ THRU _____

•E12. Were there any times in 1986 when she was looking for work?
V13320

1. YES 5. NO → TURN TO P. 54, SECTION F

•E13. How many weeks was that? V13321 OR ALL

E14. When was that? FROM _____ THRU _____

TURN TO P. 54, SECTION F

E15. What was her occupation on her last job? What sort of work did she do?

V13322 OCC V13323 IND

E16. What were her most important activities or duties?

E17. What kind of business or industry was that in?

•E18. Was she self-employed, was she employed by someone else, or what?
V13324

1. SOMEONE ELSE ONLY 2. BOTH SOMEONE ELSE AND SELF 3. SELF ONLY

GO TO E20

•E19. Did she work for the federal, state, or local government, a private company, or what?
V13325

1. FEDERAL GOV'T 2. STATE GOV'T 3. LOCAL GOV'T 4. PRIVATE NON-GOV'T

7. OTHER (SPECIFY): _____ 9. DK

E20. On her last job, how much time did it take her to get to work each day, door to door?

HOURS ONE WAY OR MINUTES ONE WAY OR NONE

TOTAL ANNUAL HOURS=Edited V12688 GO TO E23

•E21. About how many miles was it to where she worked? V13326 MILES ONE WAY

•E22. Did she use public transportation to get to work, drive with you, have a car pool, drive by herself, walk, or what?
V13327

1. PUBLIC TRANSPORTATION 2. DROVE WITH HEAD 3. CAR POOL 4. DROVE BY SELF 5. WALKED

7. OTHER (SPECIFY): _____

•E23. What happened to that job--did the company go out of business, was she laid off, or what?

V13328

E24. In what month and year did that (position/work situation) end? [IF NECESSARY: What would be your best guess? Did it end before 1985?]

V13329 MO V13330 YR

MONTH DAY [IF VOLUNTEERED]

1985 1986 96. 1985 OR 1986, DK WHICH OTHER YEAR: _____

97. BEFORE 1985, DK EXACT YEAR 98. DK YEAR AT ALL

NEXT PAGE, E25 TURN TO P. 50, E46 TURN TO P. 50, E46

E25. What was your (wife's/"WIFE's") final wage or salary when she left that (position/work situation)?

\$ _____ PER _____

V13331

--	--	--	--

 RATE

E26. And how many hours a week did she work?

_____ V13332 HOURS PER WEEK

E27. In what month and year did she start working in that (position/work situation)? [IF NECESSARY: What would be your best guess? Did she start before 1985?]

MONTH _____ DAY [IF VOLUNTEERED] _____
 MO V13333 YR V13334

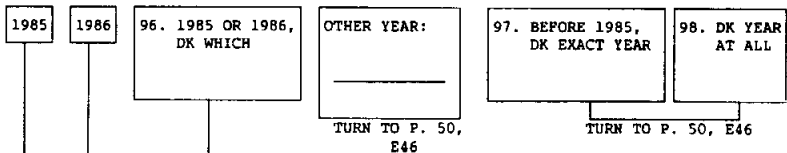

E28. When she first started this (position/work situation), was it supposed to be temporary or permanent?

1. TEMPORARY 2. PERMANENT 3. UNCERTAIN; DK

E29. What was her starting salary or wage at that time?

\$ _____ PER _____

V13336

--	--	--	--

 RATE

E30. And how many hours a week did she work? _____ V13337 HOURS PER WEEK

E31. We want to know what your (wife/"WIFE") was doing just before she started that (position/work situation). Did she have another position with the same employer, was she unemployed and looking for work, temporarily laid off, working for a different employer, self-employed, or what?

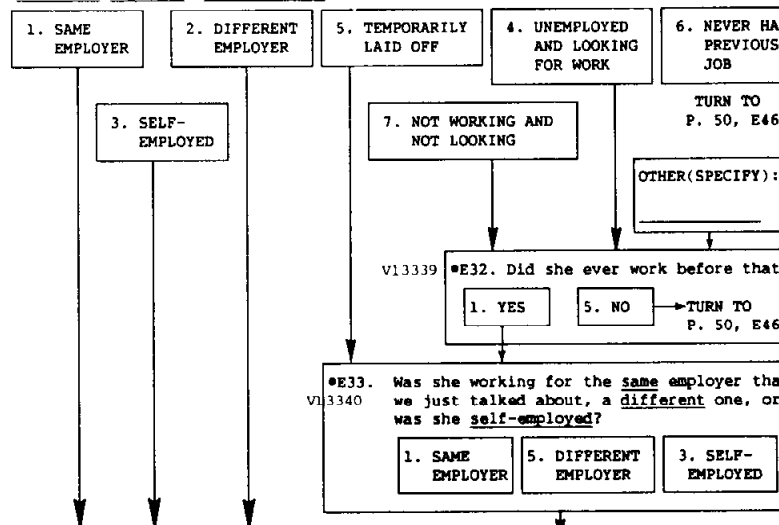

E34. In what month and year did that (position/work situation) end? [IF NECESSARY: What would be your best guess? Did it end before 1985?]

MONTH _____ DAY [IF VOLUNTEERED] _____
 MO V13341 YR V13342

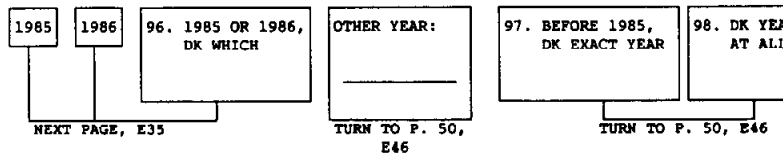

E35. INTERVIEWER CHECKPOINT

SEE E31 OR E33, (P. 47)--PREVIOUS POSITION

A. SAME EMPLOYER

B. SELF-EMPLOYED

C. DIFFERENT EMPLOYER

•E36. Did your (wife/"WIFE") work for the federal, state, or local government, a private company, or what?
V13343

1. FEDERAL GOV'T	2. STATE GOV'T	3. LOCAL GOV'T	4. PRIVATE NON-GOV'T
------------------	----------------	----------------	----------------------

7. OTHER (SPECIFY): _____

9. DK

E37. What kind of business or industry was that in? V13344

IND

E38. What was your (wife/"WIFE's") occupation? What sort of work did she do? V13345

OCC

E39. What were her most important activities or duties?

E40. What was her final wage or salary when she left that (position/work situation)?

\$ _____ PER _____

RATE

V13346

•E41. And how many hours a week did she work? V13347

_____ HOURS PER WEEK

E42. In what month and year did your (wife/"WIFE") start working in that (position/work situation)? [IF NECESSARY: What would be your best guess? Did she start before 1985?]

MONTH _____ DAY [IF VOLUNTEERED] _____

V13348 MO V13349 YR

1985 1986 96. 1985 OR 1986, DK WHICH OTHER YEAR: _____

97. BEFORE 1985, DK EXACT YEAR 98. DK YEAR AT ALL

NEXT PAGE, E46 NEXT PAGE, E46

•E43. When she first started this (position/work situation), was it supposed to be temporary or permanent? V13350

1. TEMPORARY 2. PERMANENT 8. UNCERTAIN; DK

E44. What was her starting salary or wage at that time?

\$ _____ PER _____

V13351

RATE

•E45. And how many hours a week did she work? V13352 HOURS PER WEEK

TURN TO PINK WORK HISTORY SUPPLEMENT

NUMBER OF ADDITIONAL WORK HISTORY SPELLS=V13353

CONVERSION TABLE: WEEK EQUIVALENTS

DAYS TO WEEKS (BASED ON 5-DAY WORK WEEK)		MONTHS TO WEEKS	
1 DAY = .2 WEEKS	1 MONTH = 4.3 WEEKS	2 MONTHS = 8.6 WEEKS	
2 DAYS = .4 WEEKS	3 MONTHS = 13.0 WEEKS	4 MONTHS = 17.3 WEEKS	
3 DAYS = .6 WEEKS	5 MONTHS = 21.6 WEEKS	6 MONTHS = 26.0 WEEKS	
4 DAYS = .8 WEEKS	7 MONTHS = 30.3 WEEKS	8 MONTHS = 34.6 WEEKS	
5 DAYS = 1.0 WEEKS	9 MONTHS = 39.0 WEEKS	10 MONTHS = 43.3 WEEKS	
	11 MONTHS = 47.6 WEEKS	12 MONTHS = 52.0 WEEKS	

•E46. V13354 We're interested in how your (wife/"WIFE") spent her time from January through December 1985, regardless of whether or not she was employed. I know you may have given me some of this information already, but my instructions are to ask these questions of everybody. Did she take any vacation or time off during 1985?

1. YES 5. NO → GO TO E49

•E47. How much vacation or time off did she take?

_____ DAYS V13355 WEEKS _____ MONTHS

E48. When was that? [GET DAY IF VOLUNTEERED]

FROM _____ THRU _____ FROM _____ THRU _____

•E49. V13356 Did she miss any work in 1985 because you or someone else in the family was sick?

1. YES 5. NO → GO TO E52

•E50. How much work did she miss?

_____ DAYS V13357 WEEKS _____ MONTHS

E51. When was that? *TOTAL ANNUAL HOURS=Edited V1265d*

•E52. V13358 Did she miss any work in 1985 because she was sick?

1. YES 5. NO → NEXT PAGE, E55

•E53. How much work did she miss?

_____ DAYS V13359 WEEKS _____ MONTHS

E54. When was that? *TOTAL ANNUAL HOURS=Edited V12660*

FOR IWER
CALCULATIONS
ONLY

•E55. V13360 Did she miss any work in 1985 because she was on strike?

1. YES 5. NO → GO TO E58

•E56. How much work did she miss?

_____ DAYS V13361 WEEKS _____ MONTHS

E57. When was that? [GET DAY IF VOLUNTEERED]

FROM _____ THRU _____ FROM _____ THRU _____

TOTAL ANNUAL HOURS=Edited V12662

•E58. V13362 Did she miss any work in 1985 because she was unemployed and looking for work or temporarily laid off?

1. YES 5. NO → GO TO E61

•E59. How much work did she miss?

_____ DAYS V13363 WEEKS _____ MONTHS

E60. When was that? [GET DAY IF VOLUNTEERED]

FROM _____ THRU _____ FROM _____ THRU _____

TOTAL ANNUAL HOURS=Edited V12664

•E61. V13364 Were there any weeks in 1985 when she didn't have a job and was not looking for one?

1. YES 5. NO → GO TO E64

•E62. How much time was that?

_____ DAYS V13365 WEEKS _____ MONTHS

E63. When was that? [GET DAY IF VOLUNTEERED]

FROM _____ THRU _____ FROM _____ THRU _____

TOTAL ANNUAL HOURS=Edited V12666

•E64. Then, how many weeks did she actually work on her main job(s) in 1985?

V13366 00. DID NOT WORK AT ALL IN 1985

_____ WEEKS IN 1985 NEXT PAGE, E66

ALL THE REST ANNUAL WORK HOURS ON MAIN JOB=Edited V12661

TOTAL

IF TOTAL DOES NOT EQUAL 52 WEEKS OR 12 MONTHS, RECONCILE WITH R OR EXPLAIN BELOW:

TOTAL ANNUAL WORK HOURS=Edited V12667

•E65. And, on the average, how many hours a week did she work on her main job(s) in 1985?

V13367 HOURS PER WEEK IN 1985

•E66. (In addition to the weeks and hours worked you have just told me about,) did your (wife/"WIFE") have an extra job or other way of making money in addition to her main job(s) in 1985?
V13368

1. YES		5. NO → GO TO E74	
ANNUAL WORK HOURS ON EXTRA JOBS=Edited V13356		FIRST EXTRA JOB	SECOND EXTRA JOB
		• <input type="text"/> <input type="text"/> OCC V13370	• <input type="text"/> <input type="text"/> OCC V13374
E67. What sort of work did she do?	_____		
E68. What were her most important activities or duties?	_____		
E69. About how much did she make at this?	\$ _____ PER _____ • <input type="text"/> <input type="text"/> <input type="text"/> <input type="text"/> RATE V13371	\$ _____ PER _____ • <input type="text"/> <input type="text"/> <input type="text"/> <input type="text"/> RATE V13375	
•E70. And, how many weeks did she work on this job in 1985?	_____ <input type="text"/> <input type="text"/> <input type="text"/> <input type="text"/> WEEKS IN 1985		
E71. When was that? [GET DAY IF VOLUNTEERED]	FROM _____ THRU _____		
•E72. On the average, how many hours a week did she work on this job?	_____ <input type="text"/> <input type="text"/> <input type="text"/> <input type="text"/> HOURS PER WEEK IN 1985		
E73. Did she have any other extra jobs in 1985?	<input type="checkbox"/> YES <input type="checkbox"/> NO <input type="checkbox"/> YES <input type="checkbox"/> NO ASK E67- GO TO ASK E67- GO TO E73 AGAIN E74 E73 AGAIN E74		
TOTAL NUMBER OF EXTRA JOBS=V13369			

•E74. We are interested in how your (wife/"WIFE") has spent her time starting this year, January 1986 until the present. Has she missed any work this year because she was unemployed and looking for work or temporarily laid off?
V13378

1. YES		5. NO → NEXT PAGE, E77	
•E75. How much work has she missed?			
_____ DAYS <input type="text"/> <input type="text"/> <input type="text"/> <input type="text"/> WEEKS _____ MONTHS OR <input type="checkbox"/> ALL → NEXT PAGE, E77			
E76. When was that? [GET DAY IF VOLUNTEERED]			
FROM _____ THRU _____ FROM _____ THRU _____			

•E77. Have there been any weeks this year when she didn't have a job and was not looking for one?
V13380

1. YES		5. NO → GO TO E80	
•E78. How much time was that?			
_____ DAYS <input type="text"/> <input type="text"/> <input type="text"/> <input type="text"/> WEEKS _____ MONTHS OR <input type="checkbox"/> ALL → GO TO E80			
E79. When was that? [GET DAY IF VOLUNTEERED]			
FROM _____ THRU _____ FROM _____ THRU _____			

•E80. How many weeks this year did your (wife/"WIFE") actually work on her main job(s)?
V13382

_____ WEEKS IN 1986	<input type="checkbox"/> ALL THE REST GO TO E82	<input type="checkbox"/> NONE → GO TO E83
---------------------	--	---

E81. When was that? [GET DAY IF VOLUNTEERED]

FROM _____ THRU _____ FROM _____ THRU _____

•E82. And, on the average, how many hours a week did she work on her main job(s) in 1986?
V13383

_____ HOURS PER WEEK IN 1986

•E83. (In addition to the weeks and hours worked you have just told me about,) did your (wife/"WIFE") have an extra job or other way of making money in addition to her main job(s) in 1986?
V13384

1. YES		5. NO → NEXT PAGE, SECTION F	
FIRST EXTRA JOB		SECOND EXTRA JOB	
• <input type="text"/> <input type="text"/> OCC V13386		• <input type="text"/> <input type="text"/> OCC V13389	
E84. What sort of work did she do?	_____		
E85. What were her most important activities or duties?	_____		
•E86. And, how many weeks did she work on this job in 1986?	_____ <input type="text"/> <input type="text"/> <input type="text"/> <input type="text"/> WEEKS IN 1986		
E87. When was that? [GET DAY IF VOLUNTEERED]	FROM _____ THRU _____		
•E88. On the average, how many hours a week did she work on this job?	_____ <input type="text"/> <input type="text"/> <input type="text"/> <input type="text"/> HOURS PER WEEK IN 1986		
E89. Did she have any other extra jobs in 1986?	<input type="checkbox"/> YES <input type="checkbox"/> NO <input type="checkbox"/> YES <input type="checkbox"/> NO ASK E84- NEXT PAGE, ASK E84- NEXT PAGE, E89 AGAIN SECTION F E89 AGAIN SECTION F		
TOTAL NUMBER OF EXTRA JOBS=V13385			

SECTION F: HOUSEWORK AND FOOD

•F1. INTERVIEWER CHECKPOINT

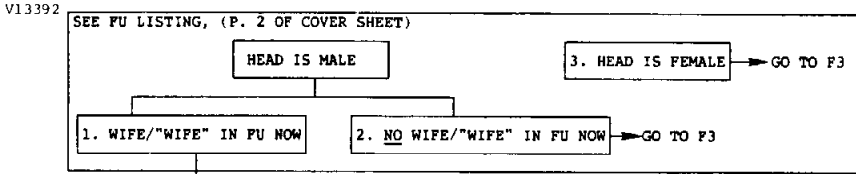

•F2. About how much time does your (wife/"WIFE") spend on housework in an average week? I mean time spent cooking, cleaning, and doing other work around the house.

V13393 HOURS PER WEEK
ANNUAL HOURS=Edited V12766

•F3. About how much time do you (HEAD) spend on housework in an average week? (I mean time spent cooking, cleaning, and doing other work around the house.)

V13394 HOURS PER WEEK
ANNUAL HOURS=Edited V12767

•F4. INTERVIEWER CHECKPOINT

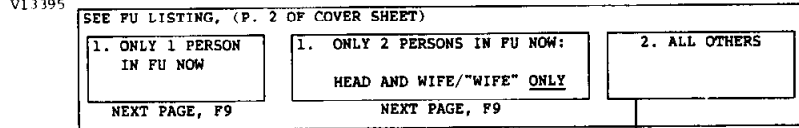

•F5. Does anyone else there in your household help with the housework?

V13396

1. YES 5. NO -> NEXT PAGE, F9

	1st PERSON SEQ #	2nd PERSON SEQ #	3rd PERSON SEQ #
F6. Who is that?	RELATION TO HEAD AGE PERSON #	RELATION TO HEAD AGE PERSON #	RELATION TO HEAD AGE PERSON #
•F7. About how much time does (he/she) spend on housework in an average week?	V12769 (Edited) HOURS PER WEEK	HOURS PER WEEK	HOURS PER WEEK
F8. Does anyone else help with the housework?	YES NO ASK NEXT F6-F8 PAGE, AGAIN F9	YES NO ASK NEXT F6-F8 PAGE, AGAIN F9	YES NO ASK NEXT F6-F8 PAGE, AGAIN F9

F9. Did you (or anyone else now living in your family) receive government food stamps last month?

YES

F10. For how many members of your family were stamps issued?
V12771 (Edited)

F11. How many dollars' worth of food stamps did you get?
V12772 (Edited) PER MONTH

F12. In addition to what you bought with food stamps, did you (or anyone else in your family) spend any money on food that you use at home?
 YES NO → GO TO F14

F13. How much? [IF R LIVES WITH NON-FU MEMBERS, PROBE: Is that only your (FU's) share of the food?]
 \$ _____ OR \$ _____
 FU'S SHARE PER WEEK FU'S SHARE PER MONTH

F14. Do you have any food delivered to the door which isn't included in that?
 YES NO → GO TO F16

F15. How much do you spend on that food?
 \$ _____ OR \$ _____
 FU'S SHARE PER WEEK FU'S SHARE PER MONTH

F16. About how much do you (or anyone else in your family) spend eating out, not counting meals at work or at school?
 \$ _____ OR \$ _____
 FU'S SHARE PER WEEK FU'S SHARE PER MONTH

NEXT PAGE, F21

NO

F17. How much do you (or anyone else in your family) spend on food that you use at home in an average week? [IF R LIVES WITH NON-FU MEMBERS, PROBE: Is that only your (FU's) share of the food?]
 \$ _____ OR \$ _____
 FU'S SHARE PER WEEK FU'S SHARE PER MONTH

F18. Do you have any food delivered to the door which isn't included in that?
 YES NO → GO TO F20

F19. How much do you spend on that food?
 \$ _____ OR \$ _____
 FU'S SHARE PER WEEK FU'S SHARE PER MONTH

F20. About how much do you (and everyone else in your family) spend eating out, not counting meals at work or at school?
 \$ _____ OR \$ _____
 FU'S SHARE PER WEEK FU'S SHARE PER MONTH

NEXT PAGE, F21

ANNUAL FOOD COSTS
 EXCEPT FOOD STAMPS=Edited V12774

ANNUAL COSTS OF
 EATING OUT=Edited V12776

F21. Did you (or anyone else in your family) use government food stamps at any time in 1985?

YES

NO → NEXT PAGE, SECTION G

F22. How many dollars' worth of stamps did you get in 1985?
 \$ *V12778 (Edited)* PER MONTH OR \$ _____ PER TWO WEEKS

F23. For how many months did you use food stamps in 1985?
V12780 (Edited) MONTHS OR ALL 12 MONTHS
 NEXT PAGE, SECTION G

F24. Which months were those? *Edited Vars. 12781-12792*

SECTION G: INCOME

G1. We need to get an accurate financial picture of people all over the country, so now I have some questions about earnings and income.

*G2. INTERVIEWER CHECKPOINT

V13397

SEE B9 AND B10, (P. 7)--PRESENT OCCUPATION

1. HEAD IS A FARMER OR RANCHER

5. ALL OTHERS → GO TO G6

V1339A

TOT REC'TS

G3. What were your total receipts from farming in 1985, including soil bank payments and commodity credit loans? \$ _____ A

G4. What were your total operating expenses, not counting living expenses? \$ _____ B

G5. That left you a net income from farming of? (A - B =) \$ _____ C

LABOR=Edited V12794 ASSET=Edited V12805

*G6. Did you (or anyone else in the family there) own a business at any time in 1985 or have a financial interest in any business enterprise?

V13399

1. YES

5. NO → NEXT PAGE, G12

V13400

IND

G7. What kind of business was that? _____

*G8. Who in the family owned that? V13401

*G9. Did (you/he/she/they) put in any work time for this business in 1985?

V13402

1. YES → THESE WORK HOURS MUST BE REPORTED!

5. NO

*G10. Was it a corporation or an unincorporated business, or did (you/he/she/they) have an interest in both kinds?

V13403

1. CORPORATION → NEXT PAGE, G12

2. UNINCORPORATED

3. BOTH

8. DON'T KNOW

G11. How much was (your/his/her/their) share of the total income from the business in 1985--that is, the amount (you/he/she/they) took out plus any profit left in? [IF ZERO: Did you have a loss? How much was it?]

\$ _____ OR \$- _____

PROFIT LOSS

LABOR=V12796 (HEAD), V12803 (WIFE) (Edited Vars.)
ASSET=V12806 (HEAD & WIFE) (Edited Var.)

G12. Did you (HEAD) earn wages and salaries in 1985 from any jobs (other than the unincorporated business we have just talked about?)

YES

NO

G13. How much did you (HEAD) earn altogether from wages and salaries in 1985, that is, before anything was deducted for taxes or other things?

\$ V12796 (Edited) IN 1985

G14. In addition to this, did you have any income from bonuses, overtime, tips, or commissions?

YES

NO → GO TO G18

G15. How much was that?

\$ V12798 (Edited) IN 1985

G16. Did you have any income from bonuses, overtime, tips, or commissions?

YES

NO → GO TO G18

G17. How much was that?

\$ V12798 (Edited) IN 1985

G18. I'm going to read you a list of other sources of income you might have. Did you (HEAD) receive any other income in 1985 from professional practice or trade?

	G18		G19		G20		G21	
	NO	YES	How much was it?	During which months of 1985 did you get this income?	[INTERVIEWER: DID YOU GET WORK HOURS FOR THIS INCOME?]		YES	NO
a. PROFESSIONAL PRACTICE OR TRADE			\$V12799 (Edited) PER _____	ALL OR FROM _____ THRU _____	YES	NO		
b. farming or market gardening?			LABOR=V12800 ASSET=V12807 (Edited Vars.) \$ _____ PER _____	ALL OR FROM _____ THRU _____	YES	NO		
c. roomers or boarders?			LABOR=V12801 ASSET=V12808 (Edited Vars.) \$ _____ PER _____	ALL OR FROM _____ THRU _____	YES	NO		

1) A ROOMER OR BOARDER MUST BE A NON-FU MEMBER;
2) SOMEONE IN THIS FU MUST DO WORK FOR THIS MONEY; AND
3) THESE WORK HOURS MUST BE REPORTED.

THESE WORK HOURS MUST BE REPORTED IN SECTION B OR C!

G22. INTERVIEWER CHECKPOINT

SEE B70, (P.16) OR C68, (P.28)--EXTRA JOBS IN 1985

A. EXTRA JOB IN 1985 B. ALL OTHERS → GO TO G25

G23. Have you included your earnings from the extra job(s) in the amounts we just talked about?

YES

NO

G24. How much did you earn from your extra jobs in 1985?
 \$ V12796 FROM EXTRA JOBS IN 1985
 (Edited)

G25. Did you (HEAD) receive any other income in 1985 from rent?
 WIFE'S SHARE OF ASSETS=Edited V12809

		G25		G26		G27	
		NO	YES	How much was it?	ALL	OR	During which months of 1985 did you get this income?
a. RENT				\$ <u>V12811</u> (Edited) PER _____			FROM _____ THRU _____ V12810 (Edited)
b. dividends, interest, trust funds, or royalties?				\$ <u>V12813</u> (Edited) PER _____			FROM _____ THRU _____ V12812 (Edited)

G28. Did you (HEAD) receive any income in 1985 from ADC or AFDC?

		G28		G29		G30	
		NO	YES	How much was it?	ALL	OR	During which months of 1985 did you get this income?
a. ADC, AFDC				\$ <u>V12826</u> (Edited) PER _____			FROM _____ THRU _____ V12869-V12880 (Edited Vars.)
b. Supplemental Security Income?				\$ <u>V12829</u> (Edited) PER _____			FROM _____ THRU _____ V12828 (Edited)
c. other welfare?				\$ <u>V12830</u> (Edited) PER _____			FROM _____ THRU _____ V12881-V12892 (Edited Vars.)

G31. Did you (HEAD) (or anyone else in the family there) receive any income in 1985 from Social Security?

YES

NO → GO TO G37

	1st PERSON SEQ #	2nd PERSON SEQ #	3rd PERSON SEQ #
G32. (Who was that?)	RELATION TO HEAD PERSON NUMBER	RELATION TO HEAD PERSON NUMBER	RELATION TO HEAD PERSON NUMBER
*G33. Was that disability, retirement, survivor's benefits, or what? HEAD=V12833 (Edited) WIFE=V12854 (Edited)	1. DISABILITY	1. DISABILITY	1. DISABILITY
	2. RETIREMENT	2. RETIREMENT	2. RETIREMENT
	3. SURVIVOR'S BENEFITS	3. SURVIVOR'S BENEFITS	3. SURVIVOR'S BENEFITS
ALL SOCIAL SECURITY RECEIVED BY ANY PU MEMBER MUST BE REPORTED HERE	OTHER (SPECIFY):	OTHER (SPECIFY):	OTHER (SPECIFY):
G34. How much was it?	HEAD=V12832 \$ <u>(Edited)</u>	WIFE=V12853 \$ <u>(Edited)</u>	\$ _____
G35. During which months of 1985 did (you/he/she) get this income? HEAD=V12831 (Edited) WIFE=V12852 (Edited)	PER _____ ALL OR FROM _____ THRU _____	PER _____ ALL OR FROM _____ THRU _____	PER _____ ALL OR FROM _____ THRU _____
G36. Did anyone else receive any income from Social Security in 1985?	YES NO ASK GO TO G32-G36 G37 AGAIN	YES NO ASK GO TO G32-G36 G37 AGAIN	YES NO ASK GO TO G32-G36 G37 AGAIN

G37. Did you (HEAD) receive any income in 1985 from the Veteran's Administration for a serviceman's, (widow's,) or survivor's pension, service disability, or the GI bill?

YES

NO → NEXT PAGE, G40

G38. How much was it? \$ V12835 PER _____
 (Edited)

G39. During which months of 1985 did you get this income?
 ALL OR FROM _____ THRU V12834 (Edited)

30

G40. Did you (HEAD) receive any income in 1985 from other retirement pay, pensions, or annuities?

YES NO → GO TO G44

G41. How much was it? \$V12837 (Edited) PER _____

G42. During which months of 1985 did you get this income?
 ALL OR FROM _____ THRU V12836 (Edited)

G43. How many of these other pensions (not including Veterans Administration pensions) did you get?
V12838 (Edited) TOTAL NUMBER OF NON-VA PENSIONS

G44. Did you (HEAD) receive any income in 1985 from unemployment compensation?

G45 During which months of 1985
 G46 How much was it? did you get this income?

	G44		G45		G46	
	NO	YES	How much was it?	During which months of 1985	did you get this income?	
a. UNEMPLOYMENT COMPENSATION	<input type="checkbox"/>	<input type="checkbox"/>	\$ <u>V12839 (Edited)</u> PER _____	<input type="checkbox"/> ALL <input type="checkbox"/> OR <u>V12893-V12903 (Edited Vars.)</u> FROM _____ THRU _____	<input type="checkbox"/>	
b. workers compensation?	<input type="checkbox"/>	<input type="checkbox"/>	\$ <u>V12840 (Edited)</u> PER _____	<input type="checkbox"/> ALL <input type="checkbox"/> OR <u>V12917-V12928 (Edited Vars.)</u> FROM _____ THRU _____	<input type="checkbox"/>	
c. alimony?	<input type="checkbox"/>	<input type="checkbox"/>	\$ <u>V12816 (Edited)</u> PER _____	<input type="checkbox"/> ALL <input type="checkbox"/> OR <u>V12814 (Edited)</u> FROM _____ THRU _____	<input type="checkbox"/>	
d. child support?	<input type="checkbox"/>	<input type="checkbox"/>	\$ <u>V12842 (Edited)</u> PER _____	<input type="checkbox"/> ALL <input type="checkbox"/> OR <u>V12841 (Edited)</u> FROM _____ THRU _____	<input type="checkbox"/>	
e. help from relatives?	<input type="checkbox"/>	<input type="checkbox"/>	\$ <u>V12844 (Edited)</u> PER _____	<input type="checkbox"/> ALL <input type="checkbox"/> OR <u>V12843 (Edited)</u> FROM _____ THRU _____	<input type="checkbox"/>	
f. Anything else? (SPECIFY):	<input type="checkbox"/>	<input type="checkbox"/>	\$ <u>V12846 (Edited)</u> PER _____	<input type="checkbox"/> ALL <input type="checkbox"/> OR <u>V12845 (Edited)</u> FROM _____ THRU _____	<input type="checkbox"/>	

G47. Did anyone (else) not living with you help you (and your family) out by giving you money during 1985?

YES NO → GO TO G49

G48. How much did that amount to last year? \$V12846 (Edited) MONEY FROM OTHERS IN 1985

G49. INTERVIEWER CHECKPOINT # MONTHS RECEIVED=Edited V12846

SEE FU LISTING, (P. 2 OF COVER SHEET)

A. WIFE/"WIFE" IN FU NOW

B. ALL OTHERS → TURN TO P. 65, G64

G50. Did your (wife/"WIFE") receive any income during 1985?

YES NO → TURN TO P. 65, G64

G51. Was any of it earnings from her work?

YES NO → GO TO G53

G52. How much did she earn altogether from work in 1985, that is, before anything was deducted for taxes or other things?

\$ V12803 (Edited)
TOTAL EARNINGS FROM WORK IN 1985

WORK HOURS MUST BE REPORTED IN SECTION D OR E FOR THIS INCOME

G53. Did she receive any unemployment compensation in 1985?

YES NO → NEXT PAGE, G56

G54. How much was that? V12859 (Edited) UNEMPLOYMENT COMPENSATION IN 1985

G55. During which months of 1985 did she get this income?

ALL OR FROM _____ THRU V12904-V12916 (Edited Vars.)

G56. Did she receive any workers compensation in 1985?

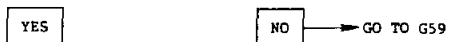

G57. How much was that? \$ V12860 (Edited) WORKERS COMPENSATION IN 1985
 G58. During which months of 1985 did she get this income?
 ALL OR FROM _____ THRU V12929-V12940 (Edited Vars.)

G59. Did she receive any (other) income in 1985 from interest, welfare, pensions, child support, or any other source?



	FIRST SOURCE	SECOND SOURCE
G60. What was it from?	_____	_____
G61. How much did that amount to in 1985?	<i>Edited Vars. 12816, 12847, 12850, 12851, 12856, 12858, 12862</i> \$ <u>12864, 12866</u> IN 1985	\$ _____ IN 1985
G62. During which months of 1985 did she get this income?	<input type="checkbox"/> ALL <input type="checkbox"/> OR <i>Edited Vars. 12849, 12855, 12857, 12861, 12863, 12866</i> FROM _____ THRU _____	<input type="checkbox"/> ALL <input type="checkbox"/> OR FROM _____ THRU _____
G63. Any other income?	<input type="checkbox"/> YES <input type="checkbox"/> NO ASK G60-G63 AGAIN NEXT PAGE, G64	<input type="checkbox"/> YES <input type="checkbox"/> NO ASK G60-G63 AGAIN NEXT PAGE, G64

TOTAL HEAD & WIFE/"WIFE" TAXABLE INCOME=Edited V12818
 TOTAL TRANSFERS OF HEAD & WIFE/"WIFE"=Edited V12868

(DO NOT WRITE IN THIS SPACE)

HEAD TYPE INCOME:

TAXABLE	TRANSFER
•L A	• <input type="checkbox"/> <input type="checkbox"/>

(DO NOT WRITE IN THIS SPACE)

WIFE TYPE INCOME:

TAXABLE	TRANSFER
•L A	• <input type="checkbox"/> <input type="checkbox"/>

G64. INTERVIEWER CHECKPOINT: SEE FU LISTING, P. 2 OF COVER SHEET

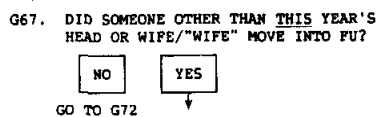
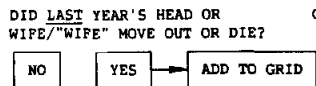
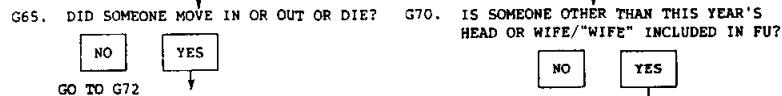
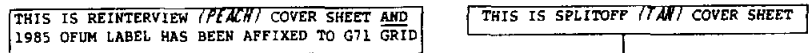

G68. DID THESE PERSONS MOVE IN BEFORE JANUARY 1, 1986?

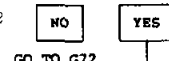

G69. ARE THESE PERSONS 16 YEARS OLD OR OLDER?

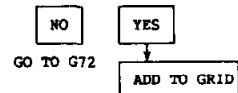

OTHERS' TOTAL WORK HOURS=Edited V12967
 OTHERS' TOTAL TAXABLE INCOME=Edited V12968
 TRANSFERS OTHERS (COMPONENTS)=Edited Vs 12972-12982
 TOTAL TRANSFERS OF OTHERS=Edited V12984
 TOTAL TRANSFERS OF OTHERS (NOT PRORATED)=Edited V12983

G71. 1985 OFUM (OTHER FAMILY UNIT MEMBER) GRID

OTHER FU MEMBER	RELATIONSHIP TO HEAD	CURRENT AGE	PERSON NUMBER
A			
B			
C			
D			
E			
F			
G			
H			

G72. INTERVIEWER CHECKPOINT

SEE G71 GRID ABOVE--IS SOMEONE LISTED?

YES → DELETE FROM 1985 OFUM LABEL ON GRID:
 a) ALL PRELISTED PERSONS STILL 15 OR YOUNGER
 b) PRELISTED G'FRIEND/B'FRIEND NOW HEAD/WIFE/"WIFE"
 NEXT PAGE, G73

NO → TURN TO P. 72, G92

47

1985 OTHER FU MEMBER A

G73. RELATIONSHIP TO HEAD _____ AGE _____ PERSON NUMBER _____
SEQ #

G74. INTERVIEWER CHECKPOINT

<input type="checkbox"/> A. THIS PERSON IS DECEASED	<input type="checkbox"/> B. THIS PERSON IS NOT DECEASED		
<p>*G75. We would like to know about what (INDIVIDUAL) does--is (he/she) working now, looking for work, retired, a student, keeping house, or what? [CHECK ALL THAT APPLY.]</p>			
<input type="checkbox"/> 1. WORKING NOW	<input type="checkbox"/> 2. ONLY TEMPORARILY LAID OFF	<input type="checkbox"/> 3. LOOKING FOR WORK, UNEMPLOYED	<input type="checkbox"/> 4. RETIRED
<input type="checkbox"/> 5. PERMANENTLY DISABLED	<input type="checkbox"/> 6. KEEPING HOUSE	<input type="checkbox"/> 7. STUDENT	
<input type="checkbox"/> 8. OTHER (SPECIFY): _____		<input type="checkbox"/> 9. DON'T KNOW	

G76. During 1985 did (he/she) have a full-time or part-time job (not counting work around the house)?

<input type="checkbox"/> FULL-TIME JOB	<input type="checkbox"/> PART-TIME JOB	<input type="checkbox"/> DID NOT HAVE A JOB
NEXT PAGE, G83		

	FIRST JOB	SECOND JOB
G77. What kind of work did (he/she) usually do?	_____	_____
G78. About how much money did (he/she) earn from that job last year?	\$ _____ IN 1985	\$ _____ IN 1985
G79. About how many weeks did (he/she) work on that job last year?	_____ WEEKS IN 1985	_____ WEEKS IN 1985
G80. During which months was that?	FROM _____ THRU _____	FROM _____ THRU _____
G81. During the weeks that (he/she) worked, about how many hours did (he/she) usually work per week?	_____ HOURS PER WEEK IN 1985	_____ HOURS PER WEEK IN 1985
G82. Did (he/she) have any other jobs in 1985?	<input type="checkbox"/> YES <input type="checkbox"/> NO	<input type="checkbox"/> YES <input type="checkbox"/> NO
	ASK G77- G82 AGAIN NEXT PAGE, G83	ASK G77- G82 AGAIN NEXT PAGE, G83

G83. Did (he/she) have any (other) income, such as pensions, welfare, interest, gifts, or anything else, last year?

<input type="checkbox"/> YES	<input type="checkbox"/> NO → GO TO G88
FIRST	SECOND
G84. What was that from?	_____
G85. How much was that last year?	\$ _____ IN 1985
<input type="checkbox"/> ALL OR	<input type="checkbox"/> ALL OR
G86. During which months of 1985 did (he/she) get this income?	FROM _____ THRU _____
G87. Any other income?	<input type="checkbox"/> YES <input type="checkbox"/> NO
ASK G84-G87 AGAIN	GO TO G88 ASK G84-G87 AGAIN

*G88. When did (he/she) last attend school?

MONTH	1985	1986	OTHER YEAR (SPECIFY): _____
	↓	↓	GO TO G90

*G89. Was (he/she) enrolled as a full-time or part-time student?

<input type="checkbox"/> 1. FULL-TIME STUDENT	<input type="checkbox"/> 3. PART-TIME STUDENT
---	---

*G90. What is the highest grade or year of school that (he/she) has completed?

_____ GRADE/YEAR

G91. INTERVIEWER CHECKPOINT

SEE G71 GRID, (P. 65)	
<input type="checkbox"/> A. 2 OR MORE 1985 OPUMS LISTED IN G1 → NEXT PAGE, G73	
<input type="checkbox"/> B. ALL OTHERS → TURN TO P. 72, G92	

*TYPE TAXABLE: L A			
TX	• <input type="checkbox"/> <input type="checkbox"/> <input type="checkbox"/> <input type="checkbox"/> <input type="checkbox"/> <input type="checkbox"/>	• <input type="checkbox"/> TYPE TRANSFER	• <input type="checkbox"/> <input type="checkbox"/>
WRKHS	• <input type="checkbox"/> <input type="checkbox"/> <input type="checkbox"/> <input type="checkbox"/>	• <input type="checkbox"/> TR	• <input type="checkbox"/> <input type="checkbox"/> <input type="checkbox"/> <input type="checkbox"/>

1985 OTHER FU MEMBER B

G73. RELATIONSHIP TO HEAD _____ AGE _____ PERSON NUMBER _____

SEQ #

G74. INTERVIEWER CHECKPOINT

A. THIS PERSON IS DECEASED B. THIS PERSON IS NOT DECEASED

*G75. We would like to know about what (INDIVIDUAL) does--is (he/she) working now, looking for work, retired, a student, keeping house, or what? [CHECK ALL THAT APPLY.]

1. WORKING NOW 2. ONLY TEMPORARILY LAID OFF 3. LOOKING FOR WORK, UNEMPLOYED 4. RETIRED

5. PERMANENTLY DISABLED 6. KEEPING HOUSE 7. STUDENT

8. OTHER (SPECIFY): _____ 9. DON'T KNOW

G76. During 1985 did (he/she) have a full-time or part-time job (not counting work around the house)?

FULL-TIME JOB PART-TIME JOB DID NOT HAVE A JOB

NEXT PAGE, G83

	FIRST JOB	SECOND JOB
G77. What kind of work did (he/she) usually do?	_____	_____
G78. About how much money did (he/she) earn from that job last year?	\$ _____ IN 1985	\$ _____ IN 1985
G79. About how many weeks did (he/she) work on that job last year?	_____ WEEKS IN 1985	_____ WEEKS IN 1985
G80. During which months was that?	FROM _____ THRU _____	FROM _____ THRU _____
G81. During the weeks that (he/she) worked, about how many hours did (he/she) usually work per week?	_____ HOURS PER WEEK IN 1985	_____ HOURS PER WEEK IN 1985
G82. Did (he/she) have any other jobs in 1985?	<input type="checkbox"/> YES <input type="checkbox"/> NO	<input type="checkbox"/> YES <input type="checkbox"/> NO
	ASK G77- G82 AGAIN NEXT PAGE, G83	ASK G77- G82 AGAIN NEXT PAGE, G83

G83. Did (he/she) have any (other) income, such as pensions, welfare, interest, gifts, or anything else, last year?

YES NO → GO TO G88

	FIRST	SECOND
G84. What was that from?	_____	_____
G85. How much was that last year?	\$ _____ IN 1985	\$ _____ IN 1985
	<input type="checkbox"/> ALL <input type="checkbox"/> OR	<input type="checkbox"/> ALL <input type="checkbox"/> OR
G86. During which months of 1985 did (he/she) get this income?	FROM _____ THRU _____	FROM _____ THRU _____
G87. Any other income?	<input type="checkbox"/> YES <input type="checkbox"/> NO	<input type="checkbox"/> YES <input type="checkbox"/> NO
	ASK G84-G87 AGAIN GO TO G88	ASK G84-G87 AGAIN GO TO G88

*G88. When did (he/she) last attend school?

MONTH 1985 1986 OTHER YEAR (SPECIFY): _____

GO TO G90

*G89. Was (he/she) enrolled as a full-time or part-time student?

1. FULL-TIME STUDENT 3. PART-TIME STUDENT

*G90. What is the highest grade or year of school that (he/she) has completed?

_____ GRADE/YEAR

G91. INTERVIEWER CHECKPOINT

SEE G71 GRID, (P. 65)

A. 3 OR MORE 1985 OFUMS LISTED IN G71 GRID → NEXT PAGE, G73

B. ALL OTHERS → TURN TO P. 72, G92

*TYPE TAXABLE: L A

TX • • TYPE TRANSFER •

WRKHRS • • TR •

1985 OTHER FU MEMBER C

G73. RELATIONSHIP TO HEAD _____ AGE _____ PERSON NUMBER _____
 SEQ #

G74. INTERVIEWER CHECKPOINT

<input type="checkbox"/> A. THIS PERSON IS DECEASED	<input type="checkbox"/> B. THIS PERSON IS NOT DECEASED		
*G75. We would like to know about what (INDIVIDUAL) does--is (he/she) working now, looking for work, retired, a student, keeping house, or what? [CHECK ALL THAT APPLY.]			
1. WORKING NOW	2. ONLY TEMPORARILY LAID OFF	3. LOOKING FOR WORK, UNEMPLOYED	4. RETIRED
5. PERMANENTLY DISABLED	6. KEEPING HOUSE	7. STUDENT	
8. OTHER (SPECIFY): _____		9. DON'T KNOW	

G76. During 1985 did (he/she) have a full-time or part-time job (not counting work around the house)?

FULL-TIME JOB PART-TIME JOB DID NOT HAVE A JOB
 NEXT PAGE, G83

	FIRST JOB	SECOND JOB
G77. What kind of work did (he/she) usually do?	_____	_____
G78. About how much money did (he/she) earn from that job last year?	\$ _____ IN 1985	\$ _____ IN 1985
G79. About how many weeks did (he/she) work on that job last year?	_____ WEEKS IN 1985	_____ WEEKS IN 1985
G80. During which months was that?	FROM _____ THRU _____	FROM _____ THRU _____
G81. During the weeks that (he/she) worked, about how many hours did (he/she) usually work per week?	_____ HOURS PER WEEK IN 1985	_____ HOURS PER WEEK IN 1985
G82. Did (he/she) have any other jobs in 1985?	<input type="checkbox"/> YES <input type="checkbox"/> NO ASK G77- G82 AGAIN NEXT PAGE, G83	<input type="checkbox"/> YES <input type="checkbox"/> NO ASK G77- G82 AGAIN NEXT PAGE, G83

G83. Did (he/she) have any (other) income, such as pensions, welfare, interest, gifts, or anything else, last year?

<input type="checkbox"/> YES	<input type="checkbox"/> NO → GO TO G88
FIRST	SECOND
G84. What was that from?	_____
G85. How much was that last year?	\$ _____ IN 1985
<input type="checkbox"/> ALL <input type="checkbox"/> OR	<input type="checkbox"/> ALL <input type="checkbox"/> OR
G86. During which months of 1985 did (he/she) get this income?	FROM _____ THRU _____
G87. Any other income?	<input type="checkbox"/> YES <input type="checkbox"/> NO ASK GO TO G84-G87 AGAIN G88

*G88. When did (he/she) last attend school?

MONTH

1985 1986 OTHER YEAR (SPECIFY): _____
 GO TO G90

*G89. Was (he/she) enrolled as a full-time or part-time student?

1. FULL-TIME STUDENT 3. PART-TIME STUDENT

*G90. What is the highest grade or year of school that (he/she) has completed?

_____ GRADE/YEAR

G91. INTERVIEWER CHECKPOINT

SEE G71 GRID, (P. 65)

A. 4 OR MORE 1985 OFUMS LISTED IN G71 GRID → TURN TO BLUE SUPPLEMENT

B. ALL OTHERS → NEXT PAGE, G92

*TYPE TAXABLE: L A

TX = • TYPE TRANSFER •

WRKHRS • • TR • •

ASK EVERYONE

G92. INTERVIEWER CHECKPOINT

SEE FU LISTING, (P. 2 OF COVER SHEET)
 DFUMS IN FU IN 1985:

A ARE NOW AGE 15 OR YOUNGER B ALL OTHERS C. NO SUCH PERSONS

NEXT PAGE, G99

G93. Did anyone else 15 or younger living there in 1985 have any income in 1985?

YES NO → NEXT PAGE, G99

G94 Who was that? [LIST EACH PERSON AND ASK G95-G98]	G95 About how much was that?	G96 What was that from?	G97 [IF WORK MENTIONED AT G96] About how many hours of work was that?	G98 Did anyone else 15 or younger living there in 1985 have any income in 1985?
RELATIONSHIP TO HEAD \$ _____ IN 1985 AGE _____ PERSON NO. _____			HOURS IN 1985 _____	<input type="checkbox"/> YES ASK G94-G98 AGAIN <input type="checkbox"/> NO NEXT PAGE, G99
RELATIONSHIP TO HEAD \$ _____ IN 1985 AGE _____ PERSON NO. _____			HOURS IN 1985 _____	<input type="checkbox"/> YES ASK G94-G98 AGAIN <input type="checkbox"/> NO NEXT PAGE, G99
RELATIONSHIP TO HEAD \$ _____ IN 1985 AGE _____ PERSON NO. _____			HOURS IN 1985 _____	<input type="checkbox"/> YES ASK G94-G98 AGAIN <input type="checkbox"/> NO NEXT PAGE, G99

SEO #

SEO #

SEO #

TYPE TAXABLE	L	A	TYPE TAXABLE	L	A	TYPE TAXABLE	L	A
TX	•	□	TX	•	□	TX	•	□
WRK HRS	•	□	WRK HRS	•	□	WRK HRS	•	□
TYPE TRANSFER	•	□	TYPE TRANSFER	•	□	TYPE TRANSFER	•	□
TR	•	□	TR	•	□	TR	•	□

*G99. Did you (or anyone else in the family there) get any other money in 1985--like a big settlement from an insurance company, or an inheritance?

1. YES 5. NO → GO TO G101

G100. How much did that amount to? LUMP SUM
 \$ _____ IN 1985 • [] [] [] [] [] [] V13405

*G101. Some people have expenses they can itemize and deduct on their income tax. Did you itemize deductions on your 1985 federal income tax, such as property taxes, interest payments, and charitable contributions?

1. YES 5. NO 5. DID/WILL NOT FILE

*G102. In 1985, did you give any money toward the support of anyone who was not living with you at the time?

1. YES 5. NO → NEXT PAGE, SECTION H

*G103. How many people was that? V13408

*G104. Who (was that/were they)? FIRST MENTION=V13409, SECOND MENTION=V13410, THIRD MENTION=V13411

RELATIONSHIP TO HEAD

G105. How much money was that altogether in 1985? \$ V12819 (Edited) IN 1985

*G106. Was any of that child support? V13412

1. YES 5. NO → GO TO G108

G107. How much did that child support amount to in 1985? \$ V12820 (Edited) IN 1985

*G108. Was any of the money you gave in 1985 alimony? V13413

1. YES 5. NO → GO TO G110

G109. How much did that alimony amount to in 1985? \$ V12821 (Edited) IN 1985

G110. INTERVIEWER CHECKPOINT

SEE G103--NUMBER OF PERSONS SUPPORTED

2 OR MORE PERSONS ONLY 1 PERSON

*G111. Were any of those people dependent on you for more than half of their total support? V13414

1. YES 5. NO → NEXT PAGE, SECTION H

*G112. How many people was that? V13415
 NEXT PAGE, SECTION H

*G113. Was that person dependent on you for more than half of (his/her) total support? V13416

1. YES 5. NO

NUMBER OF DEPENDENTS=Edited V12822
 NUMBER OF EXEMPTIONS=Edited V12823

SECTION H: HEALTH

•H1. Now I have a few questions about your health, including any serious limitations you
V13417 might have. Would you (HEAD) say your health in general is excellent, very good,
good, fair, or poor?

1. EXCELLENT 2. VERY GOOD 3. GOOD 4. FAIR 5. POOR 6. DON'T KNOW

•H2. Compared to other persons your age, would you say that your health is better, worse,
V13418 or about the same?

1. BETTER 2. WORSE 3. ABOUT THE SAME

•H3. Compared to two years ago, that is, since 1984, would you say that your health is
V13419 better, worse, or about the same now as it was then?

1. BETTER NOW 2. WORSE NOW 3. ABOUT THE SAME

•H4. What about the next two years -- do you expect your health to get better, worse, or
V13420 stay about the same as it is now?

1. GET BETTER 2. GET WORSE 3. ABOUT THE SAME 4. DON'T KNOW

•H5. Do you have any trouble either walking several blocks or climbing a few flights of
V13421 stairs, because of your health?

1. YES 2. NO

•H6. Do you have trouble bending, lifting or stooping because of your health?
V13422

1. YES 2. NO

•H7. Would your health keep you from driving a car?
V13423

1. YES 2. NO

•H8. When you travel around your community, does someone have to assist you because of
V13424 your health?

1. YES 2. NO

•H9. Do you have to stay indoors most or all of the day because of your health?
V13425

1. YES 2. NO

•H10. Does your health confine you to a bed or a chair for most or all of the day?
V13426

1. YES 2. NO

•H11. Do you (HEAD) have any physical or nervous condition that limits the type of work
V13427 or the amount of work you can do?

1. YES 2. NO → GO TO H14

•H12. Does this condition keep you from doing some types of work?
V13428

1. YES 2. NO 3. DON'T KNOW 4. CAN DO NOTHING → GO TO H14

V13429 •H13. For work you can do, how much does it limit the amount of work you can
do -- a lot, somewhat, or just a little?

1. A LOT 2. SOMEWHAT 3. JUST A LITTLE 4. NOT AT ALL

•H14. Do you have any health condition that limits the kind of demanding physical
V13430 activities you could do, such as running, lifting heavy objects, or playing active
sports?

1. YES 2. AGE LIMITATION ONLY 3. NO → GO TO H17

•H15. How much would your age limit your doing demanding physical
V13431 activities -- a lot, somewhat, or just a little?

1. A LOT 2. SOMEWHAT 3. JUST A LITTLE

GO TO H17

•H16. How much would your health limit doing demanding physical activities -- a
V13432 lot, somewhat, or just a little?

1. A LOT 2. SOMEWHAT 3. JUST A LITTLE

•H17. Do you have any trouble with your eyesight that cannot be corrected with glasses?
V13433

1. YES 2. NO

•H18. Some health problems do not keep people from working or doing daily activities but
V13434 are still a matter of concern. Do you have any (other) such health problem?

1. YES 2. NO

•H19. Were you (HEAD) a patient in a hospital overnight or longer at any time during
V13435 1985?

1. YES 2. NO → NEXT PAGE, H21

•H20. How many nights were you in a hospital altogether during 1985?

V13436 NIGHTS IN 1985

•H21. How tall are you? _____ FEET V13437 _____ INCHES

•H22. How much do you weigh? _____ V13438 _____ POUNDS

•H23. Do you get any regular exercise, such as doing hard physical work, or walking a
V13439 mile or more without stopping, or playing an active sport?

1. YES 5. NO → GO TO H25

H24. How often is that? _____ PER _____ V13440

•H25. Do you smoke cigarettes?
V13441

1. YES 5. NO

•H26. On the average, how many cigarettes
per day do you usually smoke?

V13442
_____ NUMBER OF CIGARETTES PER DAY

•H27. How old were you when you first
smoked cigarettes regularly?

V13443 _____ YEARS OLD

•H28. Did you ever smoke cigarettes?
V13444

1. YES 5. NO → NEXT PAGE, H32

•H29. On the average, how many ciga-
rettes per day did you usually
smoke?

V13445
_____ NUMBER OF CIGARETTES PER DAY

•H30. How old were you when you last
smoked cigarettes regularly?

V13446 _____ YEARS OLD

•H31. How old were you when you first
smoked cigarettes regularly?

V13447 _____ YEARS OLD

INTERVIEWER: SELECT PROPER TERM FOR H32 FROM LIST OF STATES BELOW:

MEDICAID: AL, AK, AZ, AR, CN, DE, DC, FL, GA, HI, ID, IL, IN, IA, KS, KE, LA, ME, MD, MN, MS, MO, NE, NV, NJ, NM, NY, NC, OH, OR, SC, TN, TX, VA, WA, WV

MEDICAL: CA

MEDICAL ASSISTANCE: MI, MT, NH, PA, RI, SD, UT, VT, WI, WY

WELFARE: CO, MA, ND

MEDICAL SERVICES: OK

•H32. Do you have (Medicaid/ Medi-Cal/ Medical Assistance/ Welfare/ Medical Services)?
V13448 [DO NOT INCLUDE MEDICARE]

1. YES 5. NO

•H33. INTERVIEWER CHECKPOINT
V13449

SEE FU LISTING, (P. 2 OF COVERSHEET)

1. ONLY ONE PERSON IN FU NOW → TURN TO P. 82, SECTION J

5. ALL OTHERS.

•H34. What about the other family members living there -- do any of them have
V13450 (Medicaid/ Medi-Cal/ Medical Assistance/ Welfare/ Medical Services)?
[IF NECESSARY: Is that some or all of the other family members?]

3. YES, SOME 1. YES, ALL 5. NO 8. DON'T KNOW

NEXT PAGE, H36

•H35. Who is covered? [LIST ALL FAMILY MEMBERS COVERED]

_____	_____	_____	PERSON	SEQ #
RELATION TO HEAD	SEX	AGE	NUMBER	
_____	_____	_____	PERSON	SEQ #
RELATION TO HEAD	SEX	AGE	NUMBER	
_____	_____	_____	PERSON	SEQ #
RELATION TO HEAD	SEX	AGE	NUMBER	
_____	_____	_____	PERSON	SEQ #
RELATION TO HEAD	SEX	AGE	NUMBER	

*H36. INTERVIEWER CHECKPOINT

V13451

SEE PU LISTING, (P. 2 OF COVER SHEET)	
1. WIFE/"WIFE" IN PU NOW	5. ALL OTHERS → TURN TO P. 81, H68

*H37. Now I have a few questions about your (wife's/"WIFE's") health. Would you say her health in general is excellent, very good, good, fair, or poor?

V13452

1. EXCELLENT	2. VERY GOOD	3. GOOD	4. FAIR	5. POOR	8. DON'T KNOW
--------------	--------------	---------	---------	---------	---------------

*H38. Compared to other persons her age, would you say that her health is better, worse, or about the same?

V13453

1. BETTER	5. WORSE	3. ABOUT THE SAME	8. DON'T KNOW
-----------	----------	-------------------	---------------

*H39. Compared to two years ago, that is, since 1984, would you say that her health is better, worse, or about the same now as it was then?

V13454

1. BETTER NOW	5. WORSE NOW	3. ABOUT THE SAME	8. DON'T KNOW
---------------	--------------	-------------------	---------------

*H40. What about the next two years -- do you expect her health to get better, worse, or stay about the same as it is now?

V13455

1. GET BETTER	5. GET WORSE	3. ABOUT THE SAME	8. DON'T KNOW
---------------	--------------	-------------------	---------------

*H41. Does she have any trouble either walking several blocks or climbing a few flights of stairs, because of her health?

V13456

1. YES	5. NO
--------	-------

*H42. Does she have trouble bending, lifting or stooping because of her health?

V13457

1. YES	5. NO
--------	-------

*H43. Would her health keep her from driving a car?

V13458

1. YES	5. NO
--------	-------

*H44. When she travels around your community, does someone have to assist her because of her health?

V13459

1. YES	5. NO
--------	-------

*H45. Does she have to stay indoors most or all of the day because of her health?

V13460

1. YES	5. NO
--------	-------

*H46. Does her health confine her to bed or a chair for most or all of the day?

V13461

1. YES	5. NO
--------	-------

*H47. Does your (wife/"WIFE") have any physical or nervous condition that limits the type of work or the amount of work she can do?

V13462

1. YES	5. NO → GO TO H50
--------	-------------------

*H48. Does this condition keep her from doing some types of work?

V13463

1. YES	5. NO	8. DON'T KNOW	7. CAN DO NOTHING → GO TO H50
--------	-------	---------------	-------------------------------

*H49. For work she can do, how much does it limit the amount of work she can do -- a lot, somewhat, or just little?

V13464

1. A LOT	3. SOMEWHAT	5. JUST A LITTLE	7. NOT AT ALL
----------	-------------	------------------	---------------

*H50. Does she have any health condition that limits the kind of demanding physical activities she could do, such as running, lifting heavy objects, or playing active sports?

V13465

1. YES	2. AGE LIMITATION ONLY	5. NO → GO TO H53
--------	------------------------	-------------------

*H51. How much would her age limit her doing demanding physical activities -- a lot, somewhat, or just a little?

V13466

1. A LOT	3. SOMEWHAT	5. JUST A LITTLE
----------	-------------	------------------

GO TO H53

V13467*H52. How much would her health limit doing demanding physical activities -- a lot, somewhat, or just a little?

1. A LOT	3. SOMEWHAT	5. JUST A LITTLE
----------	-------------	------------------

*H53. Does she have any trouble with her eyesight that cannot be corrected with glasses?

V13468

1. YES	5. NO
--------	-------

*H54. Some health problems do not keep people from working or doing daily activities, but are still a matter of concern. Does your (wife/"WIFE") have any such health problem?

V13469

1. YES	5. NO
--------	-------

•H55. Was she a patient in a hospital overnight or longer at any time during 1985?
V13470

1. YES 5. NO → GO TO H57

•H56. How many nights was she in a hospital altogether during 1985?
_____ V13471 _____ NIGHTS IN 1985

•H57. How tall is she? _____ FEET V13472 _____ INCHES

•H58. How much does she weigh? _____ V13473 _____ POUNDS

•H59. Does she get any regular exercise, such as doing hard physical work, walking a mile or more without stopping, or playing an active sport?
V13474

1. YES 5. NO → GO TO H61

H60. How often is that? _____ PER _____ V13475

•H61. Does she smoke cigarettes?
V13476

1. YES 5. NO

•H62. On the average, how many cigarettes per day does she usually smoke?
_____ V13477 _____
NUMBER OF CIGARETTES PER DAY

•H63. How old was she when she first smoked cigarettes regularly?
_____ V13478 _____ YEARS OLD

•H64. Did she ever smoke cigarettes?
V13479
1. YES 5. NO → NEXT PAGE, H68

•H65. On the average, how many cigarettes per day did she usually smoke?
_____ V13480 _____
NUMBER OF CIGARETTES PER DAY

•H66. How old was she when she last smoked cigarettes regularly?
_____ V13481 _____ YEARS OLD

•H67. How old was she when she first smoked cigarettes regularly?
_____ V13482 _____ YEARS OLD

•H68. INTERVIEWER CHECKPOINT

V13483 SEE FU LISTING, (P. 2 OF COVER SHEET)
1. ONLY 2 PERSONS IN FU NOW: 2. ALL OTHERS
HEAD AND WIFE/"WIFE" ONLY
NEXT PAGE, SECTION J

	H69a. RELATION- SHIP TO HEAD	H69b. AGE	H69c. SEX	H69d. PER- SON NUM- BER	H69e. [IWER: LIST ALL OPUMS IN FU NOW] Would you say (INDIVIDUAL'S) health in general is excellent, very good, good, fair, or poor?
• <input type="checkbox"/> SEQ#					1. EXCEL- LENT 2. VERY GOOD 3. GOOD 4. FAIR 5. POOR 8. DK
• <input type="checkbox"/> SEQ#					1. EXCEL- LENT 2. VERY GOOD 3. GOOD 4. FAIR 5. POOR 8. DK
• <input type="checkbox"/> SEQ#					1. EXCEL- LENT 2. VERY GOOD 3. GOOD 4. FAIR 5. POOR 8. DK
• <input type="checkbox"/> SEQ#					1. EXCEL- LENT 2. VERY GOOD 3. GOOD 4. FAIR 5. POOR 8. DK
• <input type="checkbox"/> SEQ#					1. EXCEL- LENT 2. VERY GOOD 3. GOOD 4. FAIR 5. POOR 8. DK
• <input type="checkbox"/> SEQ#					1. EXCEL- LENT 2. VERY GOOD 3. GOOD 4. FAIR 5. POOR 8. DK

SECTION J: MARRIAGE AND CHILDREN

*J1. INTERVIEWER CHECKPOINT

SEE FU LISTING, (P. 2 OF REINTERVIEW COVER SHEET) OR ITEM 1a, (P. 1 OF SPLITOFF COVER SHEET)

MALE HEAD IN 1986 WAS HEAD LAST YEAR	3. FEMALE HEAD IN 1986 WAS HEAD LAST YEAR	3. FEMALE HEAD IN 1986 WAS WIFE/ "WIFE" LAST YEAR	4. ALL OTHERS
---	--	--	---------------

TURN TO P. 84, J18

WIFE IN 1986 AND WAS WIFE LAST YEAR	5. ALL OTHERS
--	------------------

TURN TO P. 84, J18

1. WIFE IS UNDER AGE 45	2. WIFE IS AGE 45 OR OLDER
----------------------------	-------------------------------

TURN TO P. 104, J181

*J2. We are updating the information we collected last year. Have you and your wife had any children since January 1985?
[DO NOT COUNT STILLBIRTHS, STEPCHILDREN, OR ADOPTED CHILDREN]

1. YES 5. NO → NEXT PAGE, J13

*J3. How many is that?

01

02

OTHER: _____
NUMBER

J4. What is the child's name?

J5. So that I can tell these children apart in the next few questions, can you give me their names?

J6. PRINT NAME(S) ON PEEL-OFF LABELS, ONE NAME TO EACH LABEL.

NEXT PAGE, J7

68 ID PH

• [] [] [] [] • [] [] [] []

*J7. Let's talk about (NAME OF CHILD #1). We can't always tell from a name. Was the baby a boy or a girl?

1. BOY 2. GIRL

*J8. In what month and year was (he/she) born?

MONTH YEAR

*J9. How much did (he/she) weigh at birth? _____ AND _____
POUNDS OUNCES

*J10. Is (NAME OF CHILD #1) living with you (HEAD) now, with some other relative, or what?

1. LIVING IN FU/HU NOW

4. LIVING WITH OTHER RELATIVE

GO TO J12

GO TO J12

6. DECEASED →

*J11. In what month and year did (he/she) die?

MONTH: _____ YEAR: _____

GO TO J12

OTHER (SPECIFY): _____

J12. INTERVIEWER CHECKPOINT

FROM J6, (P. 82)--OWN CHILDREN PEEL-OFF LABELS

A. CHILD #2 ON PEEL-OFF LABEL

B. NO CHILD #2

TURN TO GREEN OWN CHILDREN SUPPLEMENT

*J13. Have you or your wife legally adopted any children since January 1985?

1. YES

5. NO → TURN TO P. 104, J181

*J14. How many is that?

01

02

OTHER: _____

J15. What is the child's name?

J16. So that I can tell these children apart in the next few questions, can you give me their names?

J17. PRINT NAME(S) ON PEEL-OFF LABELS, ONE NAME TO EACH LABEL.

TURN TO GOLD ADOPTED CHILDREN SUPPLEMENT

OWN CHILD #1--PLACE
PEEL-OFF LABEL HERE

[IF HEAD NOW WAS WIFE/"WIFE" LAST YEAR OR SAME HEAD BUT NOT SAME WIFE IN FU NOW]

J18. INTERVIEWER CHECKPOINT

SEE A3, (P. 1)--HEAD'S MARITAL STATUS

MARRIED	WIDOWED	DIVORCED; MARRIAGE ANNULLED	SEPARATED	NEVER MARRIED
---------	---------	-----------------------------	-----------	---------------

MARRIED: NEXT PAGE, J25
 WIDOWED: TURN TO P.86, J32
 DIVORCED; MARRIAGE ANNULLED: TURN TO P.86, J32
 SEPARATED: TURN TO P.87, J41
 NEVER MARRIED: TURN TO P.87, J41

*J19. In what month and year were you last married?

MONTH: _____

1985 1986 OTHER YEAR: _____

TURN TO P. 87, J41

68 ID PN

PLACE PEEL-OFF LABEL HERE

J20. What is your (husband's/wife's) name?
[ACCEPT ANY NAME--DO NOT PROBE.
PRINT NAME ON PEEL-OFF LABEL.]

*J21. Before that, were you widowed, divorced, separated, or had you never been married?

3. WIDOWED	4. DIVORCED; MARRIAGE ANNULLED	2. NEVER MARRIED	OTHER (SPECIFY):
------------	--------------------------------	------------------	------------------

TURN TO P. 87, J41

*J22. In what month and year were you widowed?

MONTH YEAR

TURN TO P. 87, J41

*J23. In what month and year did your (divorce/annulment) become final?

MONTH YEAR

*J24. In what month and year did you stop living together?

MONTH YEAR

TURN TO P. 87, J41

[IF HEAD IS WIDOWED]

*J25. In what month and year were you widowed?

MONTH: _____

1985 1986 OTHER YEAR: _____

TURN TO P. 87, J41

*J26. In what month and year were you last married?

MONTH: _____

1985 1986 OTHER YEAR: _____

TURN TO P.87, J41

68 ID PN

PLACE PEEL-OFF LABEL HERE

J27. What was your (husband's/wife's) name?
[ACCEPT ANY NAME--DO NOT PROBE.
PRINT NAME ON PEEL-OFF LABEL.]

*J28. Before that, were you widowed, divorced, separated, or had you never been married?

3. WIDOWED	4. DIVORCED; MARRIAGE ANNULLED	2. NEVER MARRIED	OTHER (SPECIFY):
------------	--------------------------------	------------------	------------------

TURN TO P.87, J41

*J29. In what month and year were you widowed?

MONTH YEAR

TURN TO P. 87, J41

*J30. In what month and year did your (divorce/annulment) become final?

MONTH YEAR

*J31. In what month and year did you stop living together?

MONTH YEAR

TURN TO P.87, J41

[IF HEAD IS DIVORCED OR SEPARATED]

J32. INTERVIEWER CHECKPOINT

SEE J18, (P. 84)--HEAD'S MARITAL STATUS

SEPARATED	DIVORCED; MARRIAGE ANNULLED
-----------	-----------------------------

*J33. In what month and year did your (divorce/annulment) become final?

MONTH	1985	1986	OTHER YEAR:
			NEXT PAGE, J41

*J34. In what month and year did you stop living together?

MONTH	1985	1986	OTHER YEAR:
			NEXT PAGE, J41

*J35. In what month and year were you last married?

MONTH	1985	1986	OTHER YEAR:
			NEXT PAGE, J41

681D	PN
------	----

J36. What was your (husband's/wife's) name?
[ACCEPT ANY NAME--DO NOT PROBE.
PRINT NAME ON PEEL-OFF LABEL.]

PLACE PEEL-OFF LABEL HERE

*J37. Before that, were you widowed, divorced, separated, or had you never been married?

3. WIDOWED	4. DIVORCED; MARRIAGE ANNULLED	2. NEVER MARRIED	OTHER (SPECIFY):
			NEXT PAGE, J41

*J38. In what month and year were you widowed?

MONTH	YEAR
-------	------

*J39. In what month and year did your (divorce/annulment) become final?

MONTH	YEAR
-------	------

*J40. In what month and year did you stop living together?

MONTH	YEAR
-------	------

*J41. INTERVIEWER CHECKPOINT

1. HEAD IS MALE	HEAD IS FEMALE AND:
	2. AGE IS UNDER 45
	3. AGE IS 45 OR OLDER
	TURN TO P. 104, J181

*J42. Have you yourself (fathered/given birth to) any children since January 1985?
[DO NOT COUNT STILLBIRTHS, STEPCCHILDREN, OR CHILDREN HEAD HAS ADOPTED.]

1. YES	5. NO
	NEXT PAGE, J53

*J43. How many is that?

01	02	OTHER: NUMBER
----	----	---------------

J44. What is the child's name?	J45. So that I can tell these children apart in the next few questions, can you give me their names?
J46. PRINT NAME(S) ON PEEL-OFF LABELS, ONE NAME TO EACH LABEL.	
NEXT PAGE, J47	

68 ID PN

•J47. Let's talk about (NAME OF CHILD #1.) We can't always tell from a name. Was the baby a boy or a girl?
 1. BOY 2. GIRL

•J48. In what month and year was (he/she) born?
 _____ MONTH _____ YEAR

•J49. How much did (he/she) weigh at birth? _____ **AND** _____
 POUNDS OUNCES

•J50. Is (NAME OF CHILD #1) living with you (HEAD) now, (away with (his/her)(father/mother),) with some other relative, or what?
 1. LIVING IN FU/HU NOW 2. LIVING WITH FATHER 3. LIVING WITH MOTHER 4. LIVING WITH OTHER RELATIVE
 GO TO J52 GO TO J52 GO TO J52 GO TO J52

6. DECEASED → •J51. In what month and year did (he/she) die?
 MONTH: _____ YEAR: _____
 GO TO J52

OTHER (SPECIFY): _____

OWN CHILD #1--PLACE
 PEEL-OFF LABEL HERE

J52. INTERVIEWER CHECKPOINT

FROM J46, (P. 87) --- OWN CHILDREN PEEL-OFF LABELS

A. CHILD #2 ON PEEL-OFF LABEL B. NO CHILD #2

TURN TO GREEN OWN CHILDREN SUPPLEMENT

•J53. Have you legally adopted any children since January 1985?
 1. YES 5. NO → TURN TO P. 94, J99

•J54. How many is that?

01

02

OTHER: _____

J55. What is the child's name?

J56. So that I can tell these children apart in the next few questions, can you give me their names?

J57. PRINT NAME(S) ON PEEL-OFF LABELS, ONE NAME TO EACH LABEL.

TURN TO GOLD ADOPTED CHILDREN SUPPLEMENT

[IF HEAD NOW WAS NOT HEAD OR WIFE OR "WIFE" LAST YEAR]

J58. INTERVIEWER CHECKPOINT

SEE A3, (P. 1)--HEAD'S MARITAL STATUS

- A. HEAD HAS NEVER BEEN MARRIED → TURN TO P. 91, J72
- B. ALL OTHERS

•J59. Now I'd like to ask about your (HEAD'S) family history. Altogether, how many times have you been married?

1. ONCE 2. TWICE OTHER: _____
 NUMBER OF TIMES
- NEXT PAGE, J66

HEAD'S FIRST MARRIAGE

•J60. In what month and year did you marry for the first time?
 _____ MONTH _____ YEAR

J61. What was your first (husband's/wife's) name?
 [ACCEPT ANY NAME--DO NOT PROBE. PRINT NAME ON PEEL-OFF LABEL.]
 68 ID PN

PLACE PEEL-OFF LABEL HERE

•J62. Did that marriage end in widowhood, divorce, or what?
 3. WIDOWHOOD 4. DIVORCE, ANNULMENT OTHER (SPECIFY): _____

•J63. In what month and year were you widowed?
 _____ MONTH _____ YEAR

•J64. In what month and year did your (divorce/annulment) become final?
 _____ MONTH _____ YEAR

•J65. In what month and year did you stop living together?
 _____ MONTH _____ YEAR

*J66. In what month and year were you (last) married?

MONTH YEAR

J67. [IF NOT CLEAR] What (is/was) your (husband's/ wife's) name?
[ACCEPT ANY NAME--DO NOT PROBE. PRINT NAME ON PEEL-OFF LABEL.]

68 ID PN
• [] [] [] [] [] [] • [] [] [] [] [] []

PLACE PEEL-OFF LABEL HERE

J68. INTERVIEWER CHECKPOINT

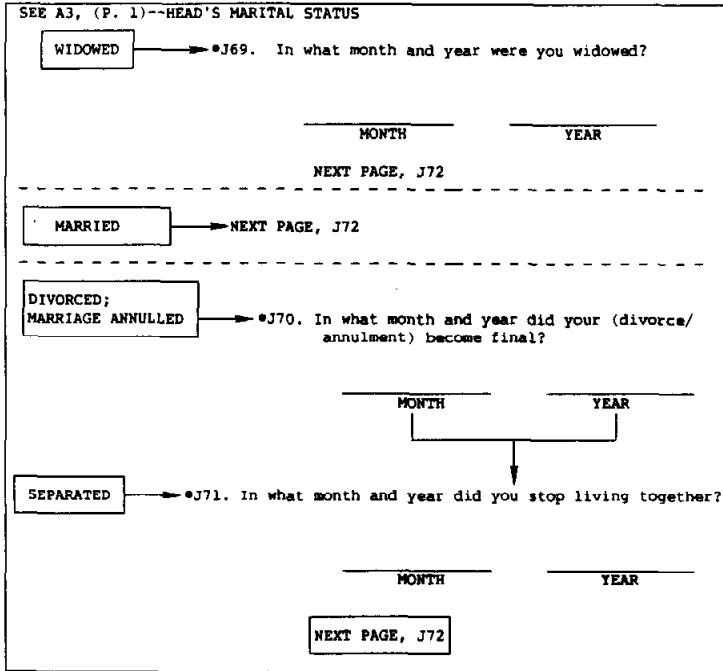

*J72. Now, we would like to ask about births of children. How many children have you yourself (HEAD) ever (fathered/given birth to)?
[DO NOT COUNT STILLBIRTHS, STEPCHILDREN, OR CHILDREN HEAD HAS ADOPTED]

00. NONE 01 02 03
TURN TO P. 93, J94 OTHER: NUMBER

J73. What is the child's name? J74. So that I can tell these children apart in the next few questions, can you give me their names?
J75. PRINT NAME(S) ON PEEL-OFF LABELS, ONE NAME TO EACH LABEL.

68 ID PN
• [] [] [] [] [] [] • [] [] [] [] [] []

*J76. Let's talk about (NAME OF CHILD #1). We can't always tell from a name. Was the baby a boy or a girl?
1. BOY 2. GIRL

OWN CHILD #1--PLACE PEEL-OFF LABEL HERE

*J77. In what month and year was (he/she) born?

1985 1986 OTHER YEAR:
MONTH GO TO J79

*J78. How much did (he/she) weigh at birth? POUNDS AND OUNCES

*J79. Is (NAME OF CHILD #1) living with you (HEAD) now, (away with (his/her/)) (father/ mother,) with some other relative, has (he/she) set up a separate household, or what?

1. LIVING IN FU/HU NOW GO TO J81
2. LIVING WITH FATHER GO TO J81
3. LIVING WITH MOTHER GO TO J81
4. LIVING WITH OTHER RELATIVE GO TO J81

5. SET UP A SEPARATE HOUSEHOLD → GO TO J81

6. DECEASED → *J80. In what month and year did (he/she) die?
MONTH: YEAR: GO TO J81

OTHER (SPECIFY):

J81. INTERVIEWER CHECKPOINT

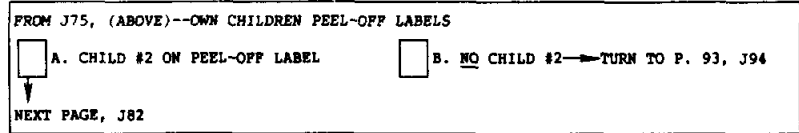

68 ID

PN

• •

- J82. Let's talk about (NAME OF CHILD #2).
Was the baby a boy or a girl?

1. BOY 2. GIRL

- J83. In what month and year was (he/she) born?

MONTH 1985 1986 OTHER YEAR: _____
GO TO J85

- J84. How much did (he/she) weigh at birth? _____ *AND* _____
POUNDS OUNCES

- J85. Is (NAME OF CHILD #2) living with you (HEAD) now, (away with (his/her) (father/mother),) with some other relative, has (he/she) set up a separate household, or what?

1. LIVING IN FU/HU NOW 2. LIVING WITH FATHER 3. LIVING WITH MOTHER 4. LIVING WITH OTHER RELATIVE
GO TO J87 GO TO J87 GO TO J87 GO TO J87

5. SET UP A SEPARATE HOUSEHOLD → GO TO J87

6. DECEASED → •J86. In what month and year did (he/she) die?
MONTH: _____ YEAR: _____
GO TO J87

OTHER (SPECIFY): _____

J87. INTERVIEWER CHECKPOINT

FROM J75, (P. 91)--OWN CHILDREN PEEL-OFF LABELS

A. CHILD #3 ON PEEL-OFF LABEL B. NO CHILD #3 → NEXT PAGE, J94
NEXT PAGE, J88

OWN CHILD #2--PLACE
PEEL-OFF LABEL HERE

68 ID

PN

• •

- J88. Let's talk about (NAME OF CHILD #3).
Was the baby a boy or a girl?

1. BOY 2. GIRL

- J89. In what month and year was (he/she) born?

MONTH 1985 1986 OTHER YEAR: _____
GO TO J91

- J90. How much did (he/she) weigh at birth _____ *AND* _____
POUNDS OUNCES

- J91. Is (NAME OF CHILD #3) living with you (HEAD) now, (away with (his/her) (father/mother),) with some other relative, has (he/she) set up a separate household, or what?

1. LIVING IN FU/HU NOW 2. LIVING WITH FATHER 3. LIVING WITH MOTHER 4. LIVING WITH OTHER RELATIVE
GO TO J93 GO TO J93 GO TO J93 GO TO J93

5. SET UP A SEPARATE HOUSEHOLD → GO TO J93

6. DECEASED → •J92. In what month and year did (he/she) die?
MONTH: _____ YEAR: _____
GO TO J93

OTHER (SPECIFY): _____

J93. INTERVIEWER CHECKPOINT

FROM J75, (P. 91)--OWN CHILDREN PEEL-OFF LABELS

A. CHILD #4 ON PEEL-OFF LABEL B. NO CHILD #4
TURN TO GREEN OWN CHILDREN SUPPLEMENT

- J94. Have you (HEAD) ever legally adopted any children?

1. YES 5. NO → NEXT PAGE, J99

- J95. How many altogether?

01 02 OTHER: _____

J96. What is the child's name? J97. So that I can tell these children apart in the next few questions, can you give me their names?

J98. PRINT NAME(S) ON PEEL-OFF LABELS, ONE NAME TO EACH LABEL.

TURN TO GOLD ADOPTED CHILDREN SUPPLEMENT

•J99. INTERVIEWER CHECKPOINT

SEE FU LISTING, (P. 2 OF REINTERVIEW COVER SHEET) *OR* ITEM 1a, (P. 1 OF SPLITOFF COVER SHEET)

WIFE IN FU NOW		"WIFE" IN FU NOW	NO WIFE/"WIFE" IN FU NOW
1. WAS HEAD <i>OR</i> WIFE <i>OR</i> "WIFE" LAST YEAR	5. ALL OTHERS	1. WAS HEAD <i>OR</i> WIFE <i>OR</i> "WIFE" LAST YEAR	5. ALL OTHERS
TURN TO P. 99, J138		NEXT PAGE, J105	TURN TO P. 99, J138

TURN TO P. 104, J181

•J100. Please tell me again, in what month and year were you and your wife last married?

MONTH _____ 1985 1986 OTHER YEAR: _____

TURN TO P. 97, J121

• [] [] [] [] 68ID • [] [] [] [] PN

•J101. Before that, was she widowed, divorced, separated, or had she never been married?

3. WIDOWED	4. DIVORCED; MARRIAGE ANNULLED	2. NEVER MARRIED	OTHER (SPECIFY):
------------	--------------------------------	------------------	------------------

TURN TO P. 97, J121

•J102. In what month and year was she widowed?

MONTH _____ YEAR _____

TURN TO P. 97, J121

•J103. In what month and year did her (divorce/annulment) become final?

MONTH _____ YEAR _____

•J104. In what month and year did they stop living together?

MONTH _____ YEAR _____

TURN TO P. 97, J121

•J105. Is your ("WIFE") married, widowed, divorced, separated, or has she never been married?

1. MARRIED	3. WIDOWED	4. DIVORCED, ANNULMENT	5. SEPARATED	2. NEVER MARRIED
------------	------------	------------------------	--------------	------------------

NEXT PAGE, J114

TURN TO P. 97, J121

•J106. In what month and year did her (divorce/annulment) become final?

MONTH _____ 1985 1986 OTHER YEAR: _____

TURN TO P. 97, J121

•J107. In what month and year did she and her (former) husband stop living together?

MONTH _____ 1985 1986 OTHER YEAR: _____

TURN TO P. 97, J121

•J108. In what month and year were they last married?

MONTH _____ 1985 1986 OTHER YEAR: _____

TURN TO P. 97, J121

J109. What was her husband's name? [ACCEPT ANY NAME--DO NOT PROBE. PRINT NAME ON PEEL-OFF LABEL.]

• [] [] [] [] 68ID • [] [] [] [] PN

PLACE PEEL-OFF LABEL HERE

•J110. Before that, was she widowed, divorced, separated, or had she never been married?

3. WIDOWED	4. DIVORCED; MARRIAGE ANNULLED	2. NEVER MARRIED	OTHER (SPECIFY):
------------	--------------------------------	------------------	------------------

TURN TO P. 97, J121

•J111. In what month and year was she widowed?

MONTH _____ YEAR _____

TURN TO P. 97, J121

•J112. In what month and year did her (divorce/annulment) become final?

MONTH _____ YEAR _____

•J113. In what month and year did they stop living together?

MONTH _____ YEAR _____

TURN TO P. 97, J121

[IF "WIFE" IS WIDOWED]

•J114. In what month and year was she widowed?

MONTH 1985 1986 OTHER YEAR: _____
 NEXT PAGE, J121

•J115. In what month and year were she and her husband last married?

MONTH 1985 1986 OTHER YEAR: _____
 NEXT PAGE, J121

• [] [] [] [] • [] [] [] []
 68ID PN

J116. What was her husband's name?
 [ACCEPT ANY NAME--DO NOT PROBE.
 PRINT NAME ON PEEL-OFF LABEL.]

PLACE PEEL-OFF LABEL HERE

•J117. Before that, was she widowed, divorced, separated, or had she never been married?

3. WIDOWED 4. DIVORCED; MARRIAGE ANNULLED 2. NEVER MARRIED OTHER (SPECIFY): _____
 NEXT PAGE, J121

•J118. In what month and year was she widowed?
 MONTH YEAR

•J119. In what month and year did her (divorce/annulment) become final?
 MONTH YEAR

•J120. In what month and year did they stop living together?
 MONTH YEAR

•J121. INTERVIEWER CHECKPOINT

SEE FU LISTING, (P. 2 OF COVER SHEET)

1. WIFE/"WIFE" IS UNDER AGE 45 2. WIFE/"WIFE" IS AGE 45 OR OLDER
 TURN TO P. 104, J181

•J122. Has your (wife/"WIFE") given birth to any children since January 1985?
 [DO NOT COUNT STILLBIRTHS, STEPCHILDREN, OR CHILDREN WIFE/"WIFE" HAS ADOPTED]

1. YES 5. NO → NEXT PAGE, J133

•J123. How many is that?

01 02 OTHER: _____ NUMBER

J124. What is the child's name? J125. So that I can tell these children apart in the next few questions, can you give me their names?
 J126. PRINT NAME(S) ON PEEL-OFF LABELS, ONE NAME TO EACH LABEL.
 NEXT PAGE, J127

68 ID PN

• •

•J127. Let's talk about (NAME OF CHILD #1). We can't always tell from a name. Was the baby a boy or a girl?

1. BOY 2. GIRL

•J128. In what month and year was (he/she) born?

____ MONTH ____ YEAR

•J129. How much did (he/she) weigh at birth? _____ **AND** _____
POUNDS OUNCES

•J130. Is (NAME OF CHILD #1) living with you now, (away with (his/her) father,) with some other relative, or what?

1. LIVING IN FU/HU NOW 2. LIVING WITH FATHER 4. LIVING WITH OTHER RELATIVE
GO TO J132 GO TO J132 GO TO J132

6. DECEASED → •J131. In what month and year did (he/she) die?

MONTH: _____ YEAR: _____
GO TO J132

OTHER (SPECIFY): _____

J132. INTERVIEWER CHECKPOINT

FROM J126, (P. 97) -- OWN CHILDREN PEEL-OFF LABELS

A. CHILD #2 ON PEEL-OFF LABEL B. NO CHILD #2

TURN TO GREEN OWN CHILDREN SUPPLEMENT

•J133. Has your (wife/"WIFE") legally adopted any children since January 1985?

1. YES 5. NO → TURN TO P. 104, J181

•J134. How many is that?

01 02 OTHER: _____

J135. What is the child's name? J136. So that I can tell these children apart in the next few questions, can you give me their names?

J137. PRINT NAME(S) ON PEEL-OFF LABELS, ONE NAME TO EACH LABEL.

TURN TO GOLD ADOPTED CHILDREN SUPPLEMENT

OWN CHILD #1--PLACE PEEL-OFF LABEL HERE

[IF WIFE/"WIFE" WAS NOT HEAD OR WIFE OR "WIFE" LAST YEAR]

J138. Now I'd like to ask about your (wife's/"WIFE'S") family history.

•J139. INTERVIEWER CHECKPOINT

SEE FU LISTING, (P. 2 OF COVER SHEET)

1. HEAD HAS WIFE IN FU NOW 2. HEAD HAS "WIFE" IN FU NOW

GO TO J141

•J140. Is your ("WIFE") married, widowed, divorced, separated, or has she never been married?

1. MARRIED 3. WIDOWED 4. DIVORCED, ANNULMENT 5. SEPARATED 2. NEVER MARRIED

TURN TO P.101, J154

•J141. Altogether, how many times has she been married?

1. ONCE 2. TWICE OTHER: _____
NUMBER OF TIMES

NEXT PAGE, J148

WIFE'S/"WIFE'S"
FIRST MARRIAGE

•J142. In what month and year did she marry for the first time?

____ MONTH ____ YEAR

PLACE PEEL-OFF LABEL HERE

J143. What was her first husband's name?
[ACCEPT ANY NAME--DO NOT PROBE. PRINT NAME ON PEEL-OFF LABEL.]

68 ID PN

• •

•J144. Did that marriage end in widowhood, divorce, or what?

3. WIDOWHOOD 4. DIVORCE, ANNULMENT OTHER (SPECIFY): _____

•J145. In what month and year was she widowed?

____ MONTH ____ YEAR

•J146. In what month and year did her (divorce/annulment) become final?

____ MONTH ____ YEAR

•J147. In what month and year did they stop living together?

____ MONTH ____ YEAR

*J148. (Please tell me again), in what month and year was she (last) married?

MONTH YEAR

J149. [IF NOT CLEAR] What (is/was) her husband's name?
[ACCEPT ANY NAME--DO NOT PROBE. PRINT NAME ON PEEL-OFF LABEL.]

68 ID PN
• [] [] [] [] • [] [] [] []

PLACE PEEL-OFF LABEL HERE

J150. INTERVIEWER CHECKPOINT

SEE J139 OR J140 (P. 99)--WIFE'S/"WIFE'S" MARITAL STATUS

WIDOWED → *J151. In what month and year was she widowed?

MONTH YEAR

NEXT PAGE, J154

WIFE IN PU NOW → NEXT PAGE, J154

DIVORCED; MARRIAGE ANNULLED → *J152. In what month and year did her (divorce/annulment) become final?

MONTH YEAR

SEPARATED; "WIFE" IS MARRIED → *J153. In what month and year did they stop living together?

MONTH YEAR

NEXT PAGE, J154

*J154. Now, we would like to ask about births of children. How many children has your (wife/"WIFE") ever given birth to?
[DO NOT COUNT STILLBIRTHS, STEPCHILDREN OR CHILDREN WIFE/"WIFE" HAS ADOPTED]

00. NONE 01 02 03
TURN TO P. 103, J176
OTHER: _____
NUMBER

J155. What is the child's name? J156. So that I can tell these children apart in the next few questions, can you give me their names?
J157. PRINT NAME(S) ON PEEL-OFF LABELS, ONE NAME TO EACH LABEL.

68 ID PN
• [] [] [] [] • [] [] [] []

*J158. Let's talk about (NAME OF CHILD #1). We can't always tell from a name. Was the baby a boy or a girl?

1. BOY 2. GIRL

OWN CHILD #1--PLACE PEEL-OFF LABEL HERE

*J159. In what month and year was (he/she) born?

MONTH 1985 1986 OTHER YEAR: _____
GO TO J161

*J160. How much did (he/she) weigh at birth? _____ AND _____
POUNDS OUNCES

*J161. Is (NAME OF CHILD #1) living with you now, (away with (his/her) father,) with some other relative, has (he/she) set up a separate household, or what?

1. LIVING IN PU/HU NOW GO TO J163
2. LIVING WITH FATHER GO TO J163
4. LIVING WITH OTHER RELATIVE GO TO J163

5. SET UP A SEPARATE HOUSEHOLD → GO TO J163

6. DECEASED → *J162. In what month and year did (he/she) die?

MONTH: _____ YEAR: _____
GO TO J163

OTHER (SPECIFY): _____

J163. INTERVIEWER CHECKPOINT

FROM J157, (ABOVE)--OWN CHILDREN PEEL-OFF LABELS
A. CHILD #2 ON PEEL-OFF LABEL B. NO CHILD #2 → TURN TO P. 103, J176
NEXT PAGE, J164

•J181. INTERVIEWER CHECKPOINT

SEE FU LISTING, (P. 2 OF COVER SHEET)

<input type="checkbox"/> 1. SOMEONE IN FU NOW IS AGE 12 THROUGH 44 (OTHER THAN HEAD AND WIFE/"WIFE")	<input type="checkbox"/> 5. ALL OTHERS
---	--

NEXT PAGE, K1

[IF NON-FU MEMBERS IN HU]: In the following questions, we will be talking about persons living there, excluding (READ NAMES OF NON-FU MEMBERS FROM COVER SHEET).

•J182. Other than you (or your wife/"WIFE"), has anyone under age 45 in your family living there ever had any children?

1. YES 5. NO → GO TO J184

J183. Who is that? [LIST IN GRID AT J186]

•J184. Other than you (or your wife/"WIFE"), has (INDIVIDUAL MENTIONED or) anyone (else) in your family living there under age 45 ever been married at some time?

1. YES 5. NO → GO TO J187

J185. Who is that? [ALSO LIST IN GRID AT J186]

J186. OTHER FU MEMBERS UNDER AGE 45 WHO HAVE HAD CHILDREN OR BEEN MARRIED

OTHER FU MEMBER	RELATIONSHIP TO HEAD	CURRENT AGE	PERSON NUMBER
A			
B			
C			
D			

REMEMBER TO ASK J184 BEFORE MARKING J187 CHECKPOINT

J187. INTERVIEWER CHECKPOINT

SEE J186 GRID ABOVE

<input type="checkbox"/> A. SOMEONE IS LISTED IN J186 GRID	<input type="checkbox"/> B. ALL OTHERS
--	--

NEXT PAGE, K1

COMPLETE A BOOKLET FOR MARRIAGE HISTORY AND CHILDREN OF OTHER FU MEMBERS FOR EACH PERSON LISTED IN GRID

SECTION K: BACKGROUND AND EDUCATION OF NEW WIFE/"WIFE"

•K1. INTERVIEWER CHECKPOINT

V13484

SEE FU LISTING, (P.2 OF COVER SHEET)

REINTERVIEW (PEACH) COVERSHEET AND:			SPLITOFF (TAM) COVERSHEET AND:	
<input type="checkbox"/> 1. NEW WIFE/"WIFE" IN FU FOR 1986	<input type="checkbox"/> 5. SAME WIFE/"WIFE" IN FU	<input type="checkbox"/> 5. NO WIFE/"WIFE" IN FU	<input type="checkbox"/> 1. WIFE/"WIFE" IN FU	<input type="checkbox"/> 5. NO WIFE/"WIFE" IN FU

TURN TO P. 110, SECTION L

•K2. Now I have some questions about your (wife's/"WIFE'S") family and past experiences. How much education did her father have? [ACCEPT FATHER SUBSTITUTE]

V13485

•K3. [IF FEWER THAN 6 GRADES] Could he read and write?

•K4. How much education did your (wife's/"WIFE'S") mother have? [ACCEPT MOTHER SUBSTITUTE]

V13486

•K5. [IF FEWER THAN 6 GRADES] Could she read and write?

*K6. Did your (wife/"WIFE") have any brothers? [INCLUDE NATURAL SIBLINGS ONLY]
V13487

1.YES 5.NO → GO TO K12

*K7. How many brothers was that?
V13488

01 NUMBER _____

<p>*K8. Is he still living? V13489</p> <p><input type="checkbox"/> 1.YES <input type="checkbox"/> 5.NO</p>	<p>*K10. How many of them are still living? V13491 NUMBER</p> <p><input type="checkbox"/> ALL <input type="checkbox"/> 00. NONE</p>
<p>*K9. Was he older than she is? V13490</p> <p><input type="checkbox"/> 1.YES <input type="checkbox"/> 5.NO</p>	<p>*K11. Were any of her brothers older than she is? V13492</p> <p><input type="checkbox"/> 1.YES <input type="checkbox"/> 5.NO</p>

*K12. Did she have any sisters? [INCLUDE NATURAL SIBLINGS ONLY]
V13493

1.YES 5.NO → NEXT PAGE, K18

*K13. How many sisters was that?
V13494

01 NUMBER _____

<p>*K14. Is her sister still living? V13495</p> <p><input type="checkbox"/> 1.YES <input type="checkbox"/> 5.NO</p>	<p>*K16. How many of them are still living? V13497 NUMBER</p> <p><input type="checkbox"/> ALL <input type="checkbox"/> 00. NONE</p>
<p>*K15. Was she older than your (wife/"WIFE")? V13496</p> <p><input type="checkbox"/> 1.YES <input type="checkbox"/> 5.NO</p>	<p>*K17. Were any of her sisters older than she is? V13498</p> <p><input type="checkbox"/> 1.YES <input type="checkbox"/> 5.NO</p>

*K18. In order to get an idea of the different races and ethnic groups that participate in the study, I would like to ask you about your (wife's/"WIFE'S") ethnic origin. Is she of Spanish or Hispanic descent, that is, Mexican, Mexican American, Chicano, Puerto Rican, Cuban, or other Spanish? [IF NECESSARY: Which one?]
V13499

1.MEXICAN 2.MEXICAN AMERICAN 3.CHICANO 4.PUERTO RICAN 5. CUBAN 0. IS NOT SPANISH/HISPANIC

OTHER SPANISH (SPECIFY): _____

*K19. And, is she white, black, American Indian, Aleut, Eskimo, Asian, Pacific Islander, or another race?
[CHECK ALL THAT APPLY]

FIRST MENTION=V13500, SECOND MENTION=V13501

1.WHITE 2.BLACK 3.AMERICAN INDIAN, ALEUT, ESKIMO 4. ASIAN, PACIFIC ISLANDER OTHER (SPECIFY): _____

*K20. Has she ever been in the United States military service?
V13502

1.YES 5.NO

*K21. Now I would like to talk about the education your (wife/"WIFE") has received. Did she graduate from high school, get a GED, or neither?
V13503

1. GRADUATED FROM HIGH SCHOOL 2. GOT A GED 3. NEITHER

*K22. In what year did she graduate?
V13504
YEAR
GO TO K28

*K23. How many grades of school did she finish prior to getting her GED?
V13505 00. NONE
GRADES FINISHED GO TO K25

*K24. In what year did she last attend (GRADE IN K23)?
V13506
YEAR

*K25. In what year did she receive her GED?
V13507
YEAR

*K26. How many grades of school did she finish?
V13508 00. NONE
GRADES FINISHED GO TO K28

*K27. In what year did she last attend (GRADE IN K26)?
V13509
YEAR

*K28. Did she attend college?
V13510 1. YES 5. NO → NEXT PAGE, K36

*K29. In what year did she last attend college? V13511
YEAR

*K30. What is the highest year of college she has completed?
V13512

0. LESS THAN ONE YEAR → NEXT PAGE, K36 1 2 3 4 5+

*K31. Did she receive a college degree?
V13513 1. YES 5. NO → NEXT PAGE, K36

*K32. What is the highest college degree she has received? V13514

K33. What was the name of the college? _____

K34. Where was it located? _____ CITY _____ STATE

*K35. In what year did she receive that degree? V13515
YEAR

*K36. Did your (wife/"WIFE") receive any other degree or a certificate through a vocational school, a training school, or an apprenticeship program?
V13516

1. YES 5. NO → GO TO K42

	FIRST	SECOND	THIRD
*K37. What type of degree or certificate was that?	V13518	V13522	V13526
*K38. In what field was that?	V13519	V13523	V13527
*K39. From what type of institution or organization was that?	V13520	V13524	V13528
*K40. In what year did she receive that degree or certificate?	V13521 YEAR	V13525 YEAR	V13529 YEAR
K41. Did she receive any other training degree or certificate?	YES NO ASK K37- GO TO K41 AGAIN K42	YES NO ASK K37- GO TO K41 AGAIN K42	YES NO ASK K37- GO TO K41 AGAIN K42

TOTAL NUMBER OF DEGREES OR CERTIFICATES=V13517

*K42. Is your (wife's/"WIFE'S") religious preference Protestant, Catholic, or Jewish, or what?
V13530

PROTESTANT 01. CATHOLIC 02. JEWISH OTHER (SPECIFY): _____

GO TO K44

K43. What denomination is that? _____

*K44. How many years altogether has your (wife/"WIFE") worked for money since she was 18?
V13531

____ YEARS 00. NONE → NEXT PAGE, SECTION L

*K45. How many of these years did she work full-time for most or all of the year?
V13532 YEARS OR ALL

SECTION L: BACKGROUND AND EDUCATION OF NEW HEAD

•L1. INTERVIEWER CHECKPOINT
V13533

SEE FU LISTING, (P. 2 OF COVER SHEET)

REINTERVIEW (PEACH)
COVER SHEET AND:

1. NEW HEAD
IN FU
IN 1986

5. SAME HEAD
IN FU

TURN TO P. 3
OF REINTERVIEW
COVERSHEET

1. SPLITOFF (TAN)
COVER SHEET

L2. Now I have some questions about your (HEAD'S) family and past experiences. Where did your father grow up? [MOST OF THE YEARS FROM AGES 6 TO 16--ACCEPT FATHER SUBSTITUTE]

NAME OF STATE; COUNTY OR TOWN
COUNTRY, IF FOREIGN

L3. Where did your mother grow up? [ACCEPT MOTHER SUBSTITUTE]

ST, CO- PA
•
V13534 V13535

NAME OF STATE; COUNTY OR TOWN
COUNTRY, IF FOREIGN

ST, CO- MO
•
V13536 V13537

L4. What was your father's usual occupation when you were growing up? [ACCEPT FATHER SUBSTITUTE]

OCC
•

L5. Thinking of your (HEAD's) first full-time regular job, what did you do?

0. NEVER WORKED OCC
•
NEXT PAGE, L7
V13539

•L6. Have you had a number of different kinds of jobs, or have you mostly worked in the same occupation you started in, or what?
V13540

•L7. Did you (HEAD) grow up on a farm, in a small town, in a large city, or what?
V13541

1. FARM

2. SMALL TOWN

3. LARGE CITY

OTHER (SPECIFY): _____

L8. In what state and county was that? [EXAMPLE: ILLINOIS, COOK COUNTY]

STATE AND COUNTY

DON'T KNOW COUNTY •
V13542 V13543

L9. What was the name of the nearest town?

•L10. What other states or countries have you lived in, including time spent abroad while in the armed forces? ["LIVED IN" MEANS STAYED AT LEAST 3 MONTHS.]

TOTAL NUMBER OF REGIONS=V13544, TOTAL NUMBER OF STATES AND/OR COUNTRIES=V13545

•L11. Have you (HEAD) ever moved out of a community where you were living in order to take a job somewhere else?
V13546

1. YES → GO TO L13 5. NO

•L12. Have you (HEAD) ever turned down a job because you did not want to move?
V13547

1. YES 5. NO

•L13. Were your parents poor when you were growing up, pretty well off, or what?
V13548

•L14. How much education did your (HEAD'S) father have? [ACCEPT FATHER SUBSTITUTE]
V13549

•L15. [IF FEWER THAN 6 GRADES] Could he read and write?

•L16. How much education did your (HEAD'S) mother have? [ACCEPT MOTHER SUBSTITUTE]
V13550

•L17. [IF FEWER THAN 6 GRADES] Could she read and write?

•L18. Now I have some questions about brothers and sisters. Did you (HEAD) have any brothers?
V13551
[INCLUDE NATURAL SIBLINGS ONLY]

1.YES 5.NO → GO TO L24

•L19. How many brothers was that?
V13552

01 NUMBER _____

•L20. Is he still living?
V13553
1.YES 5.NO

•L22. How many of them are still living?
V13555 TOTAL NUMBER
ALL 00. NONE

•L21. Was he older than you?
V13554
1.YES 5.NO

•L23. Were any of your brothers older than you?
V13556
1.YES 5.NO

•L24. Did you have any sisters?
V13557
[INCLUDE NATURAL SIBLINGS ONLY]

1.YES 5.NO → NEXT PAGE, L30

•L25. How many sisters was that?
V13558

01 NUMBER _____

•L26. Is she still living?
V13559
1.YES 5.NO

•L28. How many of them are still living?
V13561 TOTAL NUMBER
ALL 00. NONE

•L27. Was she older than you?
V13560
1.YES 5.NO

•L29. Were any of your sisters older than you?
V13562
1.YES 5.NO

•L30. Were you living with both your natural parents most of the time until you were age 16?
V13563

1.YES 5.NO

•L31. In order to get an idea of the different races and ethnic groups that participate in the study, I would like to ask you about your ethnic origin. Are you of Spanish or Hispanic descent, that is, Mexican, Mexican American, Chicano, Puerto Rican, Cuban, or other Spanish? [IF NECESSARY: Which one?]

1.MEXICAN 2.MEXICAN AMERICAN 3.CHICANO 4.PUERTO RICAN 5. CUBAN 0. IS NOT SPANISH/HISPANIC

OTHER SPANISH (SPECIFY): _____

•L32. And, are you white, black, American Indian, Aleut, Eskimo, Asian, Pacific Islander, or another race?
[CHECK ALL THAT APPLY]
FIRST MENTION=V13565, SECOND MENTION=V13566

1.WHITE 2.BLACK 3.AMERICAN INDIAN, ALEUT, ESKIMO 4. ASIAN, PACIFIC ISLANDER
OTHER (SPECIFY):

•L33. Have you ever been in the United States military service?
V13567

1.YES 5.NO

•L34. Now I would like to talk about the education you (HEAD) have received. Did you graduate from high school, get a GED, or neither?
V13568

1. GRADUATED FROM HIGH SCHOOL 2. GOT A GED 3. NEITHER

•L35. In what month and year did you graduate?
V13569 V13570
MONTH YEAR
GO TO L41

•L36. How many grades of school did you (HEAD) finish prior to getting your GED?
V13571 00. NONE
GRADES FINISHED GO TO L38

•L37. In what month and year did you last attend (GRADE IN L36)?
V13572 V13573
MONTH YEAR

•L38. In what month and year did you receive your GED?
V13574 V13575
MONTH YEAR

•L39. How many grades of school did you (HEAD) finish?
V13576 00. NONE
GRADES FINISHED GO TO L41

•L40. In what month and year did you last attend (GRADE IN L39)?
V13577 V13578
MONTH YEAR

•L41. Did you attend college? 1. YES 5. NO → NEXT PAGE, L49
V13579

•L42. In what month and year did you last attend college? V13580 V13581
MONTH YEAR

•L43. What is the highest year of college you have completed?
V13582
0. LESS THAN ONE YEAR → NEXT PAGE, L49 1 2 3 4 5+

•L44. Did you receive a college degree? 1. YES 5. NO → NEXT PAGE, L49
V13583

•L45. What is the highest college degree you have received? V13584

L46. What was the name of the college? _____

L47. Where was it located? _____ _____
CITY STATE

•L48. In what month and year did you receive that degree? V13585 V13586
MONTH YEAR

•L49. Did you (HEAD) receive any other degree or a certificate through a vocational school, a training school, or an apprenticeship program?
V13587

1. YES 5. NO → GO TO L55

	FIRST	SECOND	THIRD
•L50. What type of degree or certificate was that?	V13589	V13594	V13599
•L51. In what field was that?	V13590	V13595	V13600
•L52. From what type of institution or organization was that?	V13591	V13596	V13601
•L53. In what month and year did you receive that degree or certificate?	V13592 V13593 MONTH YEAR	V13597 V13598 MONTH YEAR	V13602 V13603 MONTH YEAR
L54. Did you receive any other training degree or certificate?	YES NO ASK L50- L54 AGAIN GO TO L55	YES NO ASK L50- L54 AGAIN GO TO L55	YES NO ASK L50- L54 AGAIN GO TO L55

TOTAL NUMBER OF DEGREES OR CERTIFICATES=V13588

•L55. Is your religious preference Protestant, Catholic, or Jewish, or what?
V13604

PROTESTANT 01. CATHOLIC 02. JEWISH OTHER (SPECIFY): _____
GO TO L57

L56. What denomination is that? _____

•L57. How many years altogether have you (HEAD) worked for money since you were 18?
V13605 YEARS 00. NONE → TURN TO P. 3 OF REINTERVIEW COVER SHEET
OR P. 4 OF SPLITOFF COVER SHEET

•L58. How many of these years did you work full-time for most or all of the year?
V13606 YEARS OR ALL
TURN TO P. 3 OF REINTERVIEW COVER SHEET
OR P. 4 OF SPLITOFF COVER SHEET