

1989

P. 24 (457724)
For Office Use Only

THE STUDY OF FAMILY ECONOMICS

SURVEY RESEARCH CENTER
INSTITUTE FOR SOCIAL RESEARCH
THE UNIVERSITY OF MICHIGAN
ANN ARBOR, MICHIGAN 48109

1. INTERVIEWER'S LABEL
V16626

- 2. Your Iw. No. V16627 _____
- 3. Iw. Date V16628 _____
- 4. Iw. Length V16629 _____ MINUTES
- 5. Post-edit Length _____ MINUTES

6. 68-88 ID# -

| | | |
|----------|----------|----------|
| • V16605 | • V16606 | • V16607 |
| 68 ID | 69 ID | 70 ID |
| • V16608 | • V16609 | • V16610 |
| 71 ID | 72 ID | 73 ID |
| • V16611 | • V16612 | • V16613 |
| 74 ID | 75 ID | 76 ID |
| • V16614 | • V16615 | • V16616 |
| 77 ID | 78 ID | 79 ID |
| • V16617 | • V16618 | • V16619 |
| 80 ID | 81 ID | 82 ID |
| • V16620 | • V16621 | • V16622 |
| 83 ID | 84 ID | 85 ID |
| • V16623 | • V16624 | • V16625 |
| 86 ID | 87 ID | 88 ID |

For Office Use Only

REVIEWED:

BY SUPERVISOR _____ (DATE)

BY FIELD OFFICE _____ (DATE)

For Office Use Only

BEFORE YOU BEGIN:

For REINTERVIEW families, affix 1988 OFUM label to G71 grid, p. 69, if there is such a label stapled to p. 2 of the cover sheet.

SECTION A: MARITAL STATUS, HOUSING AND TRANSPORTATION

THUMBNAILED SKETCH

REMEMBER: NO NAMES OR OTHER IDENTIFYING INFORMATION MAY BE WRITTEN IN QUESTIONNAIRE!*TN1. Who was your Respondent? VI7525
RELATIONSHIP TO HEAD _____*TN2. Total number of calls required to obtain interview (see item 10 of
Reinterview Cover Sheet or item 11 of Splitoff Cover Sheet):
VI7526TN3. Are there people living in this household unit (HU) who are not included in this
family unit (FU)? YES NO

→ GO TO TN4

Explain situation: _____
_____TN4. Please provide a few words about this FU which might help editors and coders
understand any potentially confusing family situations or relationships (such as
the fact that parents of grandchildren do not live in HU, who the actual parents
of stepchildren and grandchildren are, etc.):

_____TN5. Elaborate on any ambiguous or conflicting information in this interview that you
want editors and coders to know about:

_____TN6. How would you describe the interview situation? Please add any other clarifying
remarks that will be helpful to editors and coders when this interview is
processed. If this FU should be recontacted for missing information from Ann
Arbor, is there something else we should be aware of?

_____A1. INTERVIEWER CHECKPOINT: SEE REINTERVIEW COVER SHEET, (P. 2)--ITEMS 11a AND 17a OR
SPLITOFF COVER SHEET, (P. 2)--ITEM 13E

A. ALL HU MEMBERS ARE FU MEMBERS

B. ONE OR MORE HU MEMBERS ARE NOT FU MEMBER(S) BECAUSE:

a. HAVE OWN COVER SHEET(S)

b. LIVING WITH THIS FU ONLY TEMPORARILY

c. OTHER (SPECIFY): _____

↓

INFORM R THAT THESE PERSONS ARE NOT TO BE INCLUDED IN INTERVIEW

A2. TIME START: _____

*A3. Are you (HEAD) married, widowed, divorced, separated, or have you never been
married?
VI6637

1. MARRIED

3. WIDOWED

4. DIVORCED,
ANNULLED

5. SEPARATED

2. NEVER
MARRIED*A4. Do you live in a one-family house, a two-family house, an apartment, a mobile home,
or what?
VI6638

[IF R ANSWERS "CONDO," PROBE FOR TYPE OF DWELLING]

1. ONE-
FAMILY2. TWO-
FAMILY;
DUPLEX

3. APARTMENT

4. MOBILE
HOME6. ROW HOUSE;
TOWN HOUSE

7. OTHER (SPECIFY): _____

*A5. How many rooms do you have (for your family) not counting bathrooms?
[FOR FU ONLY]VI6639 ROOMS*A6. There are government programs that give money to people to help them pay for heating
their homes. Did you receive help with heating bills from any government program
last winter (1988-1989)?
VI6640

1. YES

5. NO

→ NEXT PAGE, A8

A7. About how much did that amount to altogether? \$ VI6328 PER _____
(Edited)

•A8. Do you own the (home/apartment), pay rent, or what?

V16641

| | | |
|------------------------------------|------------------------------|------------------------------------------------|
| 1. ANY FU MEMBER OWNS OR IS BUYING | 5. FU PAYS RENT GO TO A13 | 8. FU NEITHER OWNS NOR RENTS NEXT PAGE, A15 |
|------------------------------------|------------------------------|------------------------------------------------|

A9. Could you tell me what the present value of your (house/apartment/farm) is--I mean about how much would it bring if you sold it today?

\$ V16324 (Edited) HOUSE VALUE

•A10. Do you have a mortgage on this property?

V16642

1. YES: MORTGAGE, LAND CONTRACT, DEED OF TRUST, OR HOME EQUITY LOAN

5. NO → NEXT PAGE, A18

| | | |
|------------------------------------------------------------------|----------------------------------------------------------|-----------------------------------------------------------|
| A11. About how much is the remaining principal on this mortgage? | 1st MORTGAGE | 2nd MORTGAGE |
| | \$ <u>V16326 (Edited)</u> OR <input type="checkbox"/> DK | \$ _____ OR <input type="checkbox"/> DK NEXT PAGE, A18 |
| •A12. Do you have a second mortgage? | 1. YES ASK A11 AGAIN | 5. NO NEXT PAGE, A18 |

IF FU PAYS RENT

•A13. Is this (house/apartment) in a public housing project, that is, is it owned by a local housing authority or other public agency?

V16644

1. YES → NEXT PAGE, A18

5. NO

•A14. Are you paying lower rent because the Federal, State, or local government is paying part of the cost? [COST OF RENT]

V16645

1. YES

5. NO

NEXT PAGE, A18

IF FU NEITHER OWNS NOR RENTS

•A15. How is that? V16646

•A16. Is this (house/apartment) in a public housing project, that is, is it owned by a local housing authority or other public agency?

V16647

1. YES → GO TO A18

5. NO

•A17. Are you paying no rent because the Federal, State, or local government is paying all of it?

V16648

1. YES

5. NO

•A18. Have you (HEAD) moved any time since the spring of 1988?

V16649

1. YES

5. NO → GO TO A21

•A19. What month and year was that? (MOST RECENT MOVE)

V16650
MONTH YEAR

•A20. Why did you (HEAD) move? V16651

•A21. Do you think you (HEAD) might move in the next couple of years?

V16652

1. YES, MIGHT OR MAYBE

5. NO

8. DON'T KNOW

NEXT PAGE, SECTION B

•A22. Would you say you definitely will move, probably will move, or are you more uncertain?

V16653

1. DEFINITELY

2. PROBABLY

3. MORE UNCERTAIN

•A23. Why (will/might) you move? V16654

SECTION B: EMPLOYMENT OF HEAD

*B1. We would like to know about what you do--are you (HEAD) working now, looking for work, retired, keeping house, a student, or what?

[IF R MENTIONS CODES 1-3, CHECK ONE AND ONLY ONE BOX, AND NONE FROM 4-8]

| | | |
|----------------|-------------------------------------------------------------|---------------------------------|
| 1. WORKING NOW | 2. ONLY TEMPORARILY LAID OFF, SICK LEAVE OR MATERNITY LEAVE | 3. LOOKING FOR WORK, UNEMPLOYED |
|----------------|-------------------------------------------------------------|---------------------------------|

NEXT PAGE, B4

[IF R MENTIONS ONLY CODES 4-8, CHECK AS MANY AS APPLY]

| | |
|------------------------------|------------------------------------------------------------------------------------------------------------------------------------------------------------------------------------------|
| 4. RETIRED | *B2. In what year did you (HEAD) retire? V16656 _____ |
| 5. PERMANENTLY DISABLED | V16657 *B3. Are you (HEAD) doing <u>any</u> work for money now at all? <input type="checkbox"/> 1. YES <input type="checkbox"/> 5. NO NEXT PAGE, B4 TURN TO P. 19, SECTION C |
| 6. KEEPING HOUSE | |
| 7. STUDENT | |
| 8. OTHER (SPECIFY): _____ | |

*B4. On your main job, are you (HEAD) self-employed, are you employed by someone else, or what?
V16658

| | | |
|-----------------------|-------------------------------|----------------------|
| 3. SELF-EMPLOYED ONLY | 2. BOTH SOMEONE ELSE AND SELF | 1. SOMEONE ELSE ONLY |
|-----------------------|-------------------------------|----------------------|

| | |
|--------------------------------------------------------------------------------------------------------------------------------------------------------------|----------------------------------------------------------------------------------------------------------------------------------------------------------------------------------------------------------------------------------------------------------------------------------------------------------------------------------------------------------------------------------------------------------------------------------------------------------------------------------------------------------------------------------------------------------------------------------------------------------------------------------|
| V16659 *B5. Is that an unincorporated business or a corporation? <input type="checkbox"/> 1. UNINCORPORATED <input type="checkbox"/> 2. CORPORATION | V16660 *B6. Do you (HEAD) work for the federal, state, or local government, a private company, or what? <input type="checkbox"/> 1. FEDERAL GOV'T <input type="checkbox"/> 2. STATE GOV'T <input type="checkbox"/> 3. LOCAL GOV'T <input type="checkbox"/> 4. PRIVATE NON-GOV'T <input type="checkbox"/> 9. DON'T KNOW 7. OTHER (SPECIFY): _____ *B7. Is your current job covered by a union contract? V16661 <input type="checkbox"/> 1. YES <input type="checkbox"/> 5. NO → GO TO B9 *B8. Do you belong to that labor union? <input type="checkbox"/> 1. YES <input type="checkbox"/> 5. NO V16662 |
|--------------------------------------------------------------------------------------------------------------------------------------------------------------|----------------------------------------------------------------------------------------------------------------------------------------------------------------------------------------------------------------------------------------------------------------------------------------------------------------------------------------------------------------------------------------------------------------------------------------------------------------------------------------------------------------------------------------------------------------------------------------------------------------------------------|

*B9. What is your (HEAD'S) main occupation? What sort of work do you do?

_____ V16663 V16664
 _____ • •
 OCC IND

B10. What are your most important activities or duties?

B11. What kind of business or industry is that in?

*B12. (On your main job,) are you (HEAD) salaried, paid by the hour, or what?
V16665

1. SALARIED

3. PAID BY HOUR

7. OTHER

*B13. How much is your salary?
\$ _____ PER WEEK
OR
\$ _____ PER MONTH
OR
\$ _____ PER YEAR
V16666
*REG

*B14. If you were to work more hours than usual during some week, would you get paid for those extra hours of work?
1. YES 5. NO
NEXT PAGE, B20

*B15. About how much would you make per hour for those extra hours?
\$ _____ PER HOUR
TIME AND A HALF
DOUBLE TIME
*OT V16668
NEXT PAGE, B20

*B16. What is your hourly wage rate for your regular work time?
\$ _____ PER HOUR
*REG V16669

*B17. What is your hourly wage rate for overtime?
\$ _____ PER HOUR
TIME AND A HALF
DOUBLE TIME
OTHER (SPECIFY):

*OT V16670
NEXT PAGE, B20

*B18. How is that?
V16671

*B19. If you worked an extra hour, how much would you earn for that hour?
\$ _____ PER HOUR
*OT V16672
NEXT PAGE, B20

*B20. Have you (HEAD) been looking for another job during the past four weeks?
V16673

1. YES

5. NO → GO TO B22

*B21. What have you been doing the last four weeks to find another job? [CHECK ALL THAT APPLY]

V16675 A. CHECKED WITH PUBLIC EMPLOYMENT AGENCY NOTHING
V16676 B. CHECKED WITH PRIVATE EMPLOYMENT AGENCY
V16677 C. CHECKED WITH CURRENT EMPLOYER DIRECTLY
V16678 D. CHECKED WITH OTHER EMPLOYER DIRECTLY
V16679 E. CHECKED WITH FRIENDS OR RELATIVES
V16680 F. PLACED OR ANSWERED ADS
V16681 G. OTHER (SPECIFY): _____

B22. INTERVIEWER CHECKPOINT

SEE B4, (P. 5)--WHETHER SELF-EMPLOYED
 A. HEAD WORKS FOR SOMEONE ELSE ONLY B. ALL OTHERS → NEXT PAGE, B24

*B23. How many years' experience do you (HEAD) have altogether with your present employer?

_____ MONTHS *OR* _____ YEARS
V16682
*
MOS

V16667

11

*B24. In what month and year did you start working for (your present employer/yourself)? Please give us your most recent start date if you have gone to work for (them/yourself) more than once. [IF NECESSARY: What would be your best guess? Did you start before 1988?]

V16681
MONTH

V16684 1988 1989 96. 1988 OR 1989, DK WHICH OTHER YEAR: 97. BEFORE 1988, DK EXACT YEAR 98. DK YEAR AT ALL

V16685 *B25. Is that when you started working in your present (position/work situation)?
1. YES 5. NO
NEXT PAGE, B37

*B30. In what month and year did you start working in your present (position/work situation)?
V16691 MONTH DAY [IF VOLUNTEERED]
V16692 1988 1989
NEXT PAGE, B40

*B31. In what month and year did you start working in your present (position/work situation)?
V16693 MONTH DAY [IF VOLUNTEERED]
1988 1989 OTHER YEAR:
GO TO B34 V16694
NEXT PAGE, B39

*B26. In what month and year did you start working in your present (position/work situation)?
V16686 MONTH DAY [IF VOLUNTEERED]
V16687 1988 → GO TO B29 1989

*B27. Did you change (positions/work situations) with this employer at any time during 1988?
V16688 1. YES 5. NO → NEXT PAGE, B35

*B28. In what month did that happen?
V16689 MONTH

*B29. Was that a promotion with higher pay, a major change in your duties but with the same pay, or what?
V16690
NEXT PAGE, B35

*B32. Did you change (positions/work situations) with this employer at any time during 1988?
V16695 1. YES 5. NO → NEXT PAGE, B39

*B33. In what month did that happen?
V16696 MONTH

*B34. Was that a promotion with higher pay, a major change in your duties but with the same pay, or what?
V16697
NEXT PAGE, B39

*B35. What was your (HEAD'S) occupation when you started working for that employer in 1988? What sort of work did you do?

V16698

OCC

B36. What were your most important activities or duties?

*B37. What was your starting salary or wage at that time?

\$ _____ PER _____

V16699
RATE

*B38. And how many hours a week did you work when you started?

V16700 HOURS PER WEEK

*B39. In which months during 1988 were you working for that employer as your main job?

ALL OR JAN FEB MAR APR MAY JUNE JULY AUG SEPT OCT NOV DEC

V16701-V16712

*B40. Did you have any (other) main-job employers at any time during 1988? Again, if you were self-employed on a main job, count yourself as an employer.

1. YES 5. NO → TURN TO P. 12, B60

*B41. In what month and year did you start working for that (other) main-job employer?

V16714 YEAR: MONTH DAY [IF VOLUNTEERED]
V16715 97. BEFORE 1988, DK EXACT YEAR 98. DK YEAR AT ALL

*B42. In which months during 1988 were you working for that employer?

ALL OR JAN FEB MAR APR MAY JUNE JULY AUG SEPT OCT NOV DEC

V16716-V16727

*B43. On this main job, were you (HEAD) self-employed, were you employed by someone else, or what?
V16728

- 3. SELF-EMPLOYED ONLY
- 2. BOTH SOMEONE ELSE AND SELF
- 1. SOMEONE ELSE ONLY

V16729

*B44. Was that an unincorporated business or a corporation?
V16729

- 1. UNINCORPORATED
- 2. CORPORATION

*B45. Did you (HEAD) work for the federal, state, or local government, a private company, or what?
V16730

- 1. FEDERAL GOV'T
- 2. STATE GOV'T
- 3. LOCAL GOV'T
- 4. PRIVATE NON-GOV'T
- 9. DON'T KNOW
- 7. OTHER (SPECIFY): _____

*B46. What was your occupation when you first started working for them? What sort of work did you do?

V16731

OCC

B47. What were your most important activities or duties?

*B48. What kind of business or industry was that in?

V16732

IND

*B49. What was your starting wage or salary with that employer?
\$ _____ PER _____

V16733

RATE

*B50. And how many hours a week did you work when you first started?
_____ HOURS PER WEEK

V16734

*B51. During 1988, did your job title or position with that main job employer change?
V16735

1. YES

5. NO → GO TO B54

*B52. In what month did that happen?

V16736
MONTH

*B53. Was that a promotion with higher pay, a major change in your duties but with the same pay, or what?

V16737

*B54. Have you stopped working for that main job employer?
V16738

1. YES

5. NO → GO TO B59

*B55. In what month and year did you stop working for that employer?

V16739

MONTH

DAY [IF VOLUNTEERED]

V16740

1988 1989

98. 1988 or 1989, DK WHICH

*B56. What happened with that employer--did the company go out of business, were you (HEAD) laid off, did you quit, or what?

V16741

*B57. What was your (HEAD'S) final wage or salary when you left that employer?
\$ _____ PER _____

RATE

*B58. And how many hours a week did you work just before you left?
_____ HOURS PER WEEK

V16743 V16742

*B59. Did you have any other main-job employers at any time during 1988? (Remember to count yourself as an employer if you were self-employed then on a main job.)
V16744

1. YES

5. NO → NEXT PAGE, B60

TURN TO PINK
WORK HISTORY
SUPPLEMENT

NUMBER OF ADDITIONAL WORK HISTORY SPELLS=V16745

CONVERSION TABLE: WEEK EQUIVALENTS

| DAYS TO WEEKS (BASED ON 5-DAY WORK WEEK) | | MONTHS TO WEEKS | |
|---------------------------------------------|------------------------|------------------------|--|
| 1 DAY = .2 WEEKS | 1 MONTH = 4.3 WEEKS | 2 MONTHS = 8.6 WEEKS | |
| 2 DAYS = .4 WEEKS | 3 MONTHS = 13.0 WEEKS | 4 MONTHS = 17.3 WEEKS | |
| 3 DAYS = .6 WEEKS | 5 MONTHS = 21.6 WEEKS | 6 MONTHS = 26.0 WEEKS | |
| 4 DAYS = .8 WEEKS | 7 MONTHS = 30.3 WEEKS | 8 MONTHS = 34.6 WEEKS | |
| 5 DAYS = 1.0 WEEKS | 9 MONTHS = 39.0 WEEKS | 10 MONTHS = 43.3 WEEKS | |
| | 11 MONTHS = 47.6 WEEKS | 12 MONTHS = 52.0 WEEKS | |

•B60. We're interested in how you (HEAD) spent your time from January through December 1988. I know you may have given me some of this information already, but my instructions are to ask these questions of everybody. Did you miss any work in 1988 because someone else was sick?

1. YES 5. NO → GO TO B63

•B61. How much work did you miss?
 _____ DAYS V16747 WEEKS _____ MONTHS

B62. When was that? TOTAL ANNUAL HOURS=Edited V18336

•B63. Did you miss any work in 1988 because you were sick?
 V16748

1. YES 5. NO → GO TO B66

•B64. How much work did you miss?
 _____ DAYS V16749 WEEKS _____ MONTHS

B65. When was that? TOTAL ANNUAL HOURS=Edited V18338

•B66. Did you take any vacation or time off during 1988?
 V16750

1. YES 5. NO → NEXT PAGE, B69

•B67. How much vacation or time off did you take?
 _____ DAYS V16751 WEEKS _____ MONTHS

B68. When was that? [GET DAY IF VOLUNTEERED]
 FROM _____ THRU _____ FROM _____ THRU _____

FOR INER
 CALCULATIONS
 ONLY

•B69. Did you miss any work in 1988 because you were on strike?
 V16752

1. YES 5. NO → GO TO B72

•B70. How much work did you miss?
 _____ DAYS V16753 WEEKS _____ MONTHS

B71. When was that? [GET DAY IF VOLUNTEERED]
 FROM _____ THRU _____ FROM _____ THRU _____
 TOTAL ANNUAL HOURS=Edited V16340

•B72. Did you miss any work in 1988 because you were unemployed and looking for work or temporarily laid off?
 V16754

1. YES 5. NO → GO TO B75

•B73. How much work did you miss?
 _____ DAYS V16755 WEEKS _____ MONTHS

B74. When was that? [GET DAY IF VOLUNTEERED]
 FROM _____ THRU _____ FROM _____ THRU _____
 TOTAL ANNUAL HOURS=Edited V16342

•B75. Were there any weeks in 1988 when you didn't have a job and were not looking for one?
 V16756

1. YES 5. NO → GO TO B78

•B76. How much time was that?
 _____ DAYS V16757 WEEKS _____ MONTHS

B77. When was that? [GET DAY IF VOLUNTEERED]
 FROM _____ THRU _____ FROM _____ THRU _____
 TOTAL ANNUAL HOURS=Edited V18344

•B78. Then, how many weeks did you actually work on your main job(s) in 1988?
 V16758 00. DID NOT WORK AT ALL IN 1988

WEEKS IN 1988 NEXT PAGE, B82

ALL THE REST ANNUAL WORK HOURS ON MAIN JOB=Edited V16329

IF TOTAL DOES NOT EQUAL 52 WEEKS OR 12 MONTHS, RECONCILE WITH R OR EXPLAIN BELOW:
 TOTAL ANNUAL WORK HOURS=Edited V18335

•B79. And, on the average, how many hours a week did you work on your main job(s) in 1988?
 V16759 HOURS PER WEEK IN 1988

•B80. Did you work any overtime which isn't included in that?
 V16760 1. YES 5. NO → NEXT PAGE, B82

B81. How many hours did that overtime amount to in 1988?
 V16331 (Edited) TOTAL OVERTIME HOURS IN 1988

TOTAL NUMBER OF EXTRA JOBS=V16762

*882. Did you (HEAD) have an extra job or other way of making money in addition to your main job(s) in 1988?

1. YES 5. NO -> TURN TO P. 16, B107

*883. Did you (HEAD) work for the federal, state, or local government, a private company, or what?

1. FEDERAL GOV'T 2. STATE GOV'T 3. LOCAL GOV'T 4. PRIVATE NON-GOV'T 5. SELF-EMPLOYED 9. DON'T KNOW

*884. What was your occupation? What sort of work did you do?

V16764 OCC

*885. What were your most important activities or duties?

*886. What kind of business or industry was that in?

V16765 IND

*887. About how much did you make at this?

\$ _____ PER _____

V16766 RATE

*888. And, how many weeks did you work on this extra job in 1988?

V16767 WEEKS IN 1988

*889. On the average, how many hours a week did you work on this job?

V16768 HOURS PER WEEK IN 1988

*890. In what month and year did you start working for that employer?

V16769 MONTH V16770 YEAR

*891. In which months during 1988 were you working for that employer?

V16771-V16782 ALL OR JAN FEB MAR APR MAY JUNE JULY AUG SEPT OCT NOV DEC

*892. Have you stopped working for that employer?

V16783 1. YES 5. NO -> NEXT PAGE, B94

*893. In what month and year was that?

V16784 MONTH DAY [IF VOLUNTEERED] 1988 1989 98. 1988 or 1989, DK WHICH

B94. Did you have any other extra jobs in 1988?

YES NO -> NEXT PAGE, B107

*895. Did you (HEAD) work for the federal, state, or local government, a private company, or what?

1. FEDERAL GOV'T 2. STATE GOV'T 3. LOCAL GOV'T 4. PRIVATE NON-GOV'T 5. SELF-EMPLOYED 9. DON'T KNOW

*896. What was your occupation? What sort of work did you do?

V16787 OCC

*897. What were your most important activities or duties?

*898. What kind of business or industry was that in?

V16788 IND

*899. About how much did you make at this?

\$ _____ PER _____

V16789 RATE

*B100. And, how many weeks did you work on this extra job in 1988?

V16790 WEEKS IN 1988

*B101. On the average, how many hours a week did you work on this job?

V16791 HOURS PER WEEK IN 1988

ANNUAL WORK HOURS ON EXTRA JOBS=Edited V16333

*B102. In what month and year did you start working for that employer?

V16792 MONTH V16793 YEAR

*B103. In which months during 1988 were you working for that employer?

V16794-V16805 ALL OR JAN FEB MAR APR MAY JUNE JULY AUG SEPT OCT NOV DEC

*B104. Have you stopped working for that employer?

V16806 1. YES 5. NO -> GO TO B106

*B105. In what month and year was that?

V16807 MONTH DAY [IF VOLUNTEERED] 1988 1989 98. 1988 or 1989, DK WHICH

B106. Did you have any other extra jobs in 1988?

YES NO -> NEXT PAGE, B107

ASK B95-B106 AGAIN

B107. INTERVIEWER CHECKPOINT

SEE B1. (P. 4)--EMPLOYMENT STATUS

A. WORKING NOW OR ONLY TEMPORARILY LAID OFF, SICK LEAVE, MATERNITY LEAVE

B. ALL OTHERS → NEXT PAGE, B113

*B108. V16809 Now I need to get some information about any pension or retirement plan you (HEAD) may be eligible for at your place of work. Not including Social Security or Railroad Retirement, are you covered by a pension or retirement plan at your place of work?

1. YES

5. NO 8. DK

GO TO B111

*B109. V16810 Do you (HEAD) contribute to this pension plan, such as by having money deducted from your pay?

1. YES

5. NO 8. DK

GO TO B111

*B110. On the average, what amount or percent of pay have you contributed over the last five years since 1984?

\$ _____ PER _____ OR _____ % OF PAY

V16811 V16812

TYPE

*B111. V16813 (In addition to the pension plan you already mentioned,) do you have any tax-deferred compensation or saving plans on this job, such as thrift or profit-sharing plans (not counting IRAs)?

1. YES

5. NO 8. DK

TURN TO P. 32, SECTION D

*B112. On the average, what amount or percent of pay have you contributed to this plan over the last five years since 1984?

\$ _____ PER _____ OR _____ % OF PAY

V16814 V16815

TYPE

TURN TO P. 32, SECTION D

*B113. V16816 Now I need to get some information about any pension or retirement plan you (HEAD) may be eligible for at any place you have worked since 1984. Not including Social Security or Railroad Retirement, have you been covered by a pension or retirement plan at any place you have worked during the past five years?

1. YES

5. NO 8. DK

GO TO B116

*B114. V16817 Did you (HEAD) contribute to this pension plan, such as by having money deducted from your pay?

1. YES

5. NO 8. DK

GO TO B116

*B115. On the average, what amount or percent of pay have you contributed over the last five years since 1984?

\$ _____ PER _____ OR _____ % OF PAY

V16818 V16819

TYPE

*B116. V16820 (In addition to the pension plan you already mentioned,) did you have any tax-deferred compensation or saving plans on any job during the past five years, such as thrift or profit-sharing plans (not counting IRAs)?

1. YES

5. NO 8. DK

TURN TO P. 32, SECTION D

*B117. On the average, what amount or percent of pay did you contribute to this plan over the past five years?

\$ _____ PER _____ OR _____ % OF PAY

V16821 V16822

TYPE

TURN TO P. 32, SECTION D

SECTION C: HEAD IS NOT WORKING NOW ["NO" TO B3, (P. 4)]

*C1. Have you (HEAD) been looking for work during the past four weeks?

V16823

1. YES

5. NO

→NEXT PAGE, C4



*C2. What have you been doing the last four weeks to find work?
[CHECK ALL THAT APPLY]

A. CHECKED WITH PUBLIC EMPLOYMENT AGENCY

V16825

NOTHING

V16824

B. CHECKED WITH PRIVATE EMPLOYMENT AGENCY

V16826

C. CHECKED WITH PREVIOUS EMPLOYER DIRECTLY

V16827

D. CHECKED WITH OTHER EMPLOYER DIRECTLY

V16828

E. CHECKED WITH FRIENDS OR RELATIVES

V16829

F. PLACED OR ANSWERED ADS

V16830

G. OTHER (SPECIFY): _____

V16831

*C3. How long have you been looking for work?

V16832

•
WKS

THIS IS A BLANK PAGE.

*C4. Have you (HEAD) ever done any work for money?

V16833

1. YES

5. NO → GO TO C6

*C5. In what month and year did you last work? [IF NECESSARY: What would be your best guess? Did you last work before 1988?]

V16835

V16834

MONTH

1988

1989

96. 1988 OR 1989, DK WHICH

DAY [IF VOLUNTEERED]

OTHER YEAR: _____

97. BEFORE 1988, DK EXACT YEAR

98. DK YEAR AT ALL

V16836

*C6. Were there any times in 1988 when you were looking for work?

1. YES

5. NO → TURN TO P. 30, C99

*C7. How many weeks was that? V16837 _____ OR 52. ALL

C8. When was that? FROM _____ THRU _____

TURN TO P. 30, C99

*C9. What was your occupation on your last job? What sort of work did you do?

V16838

V16839

• [] [] [] • [] [] []

OCC IND

C10. What were your most important activities or duties? _____

C11. What kind of business or industry was that in? _____

*C12. On this main job, were you (HEAD) self-employed, were you employed by someone else, or what?

3. SELF-EMPLOYED ONLY

2. BOTH SOMEONE ELSE AND SELF

1. SOMEONE ELSE ONLY

V16841

*C13. Was that an unincorporated business or a corporation?

1. UNINCORPORATED

2. CORPORATION

V16842

*C14. Did you (HEAD) work for the federal, state, or local government, a private company, or what?

1. FEDERAL GOV'T

2. STATE GOV'T

3. LOCAL GOV'T

4. PRIVATE NON-GOV'T

9. DON'T KNOW

7. OTHER (SPECIFY): _____

*C15. What happened with that employer—did the company go out of business, were you (HEAD) laid off, did you quit, or what?

V16843

*C16. In what month and year did you start working for (your last employer/yourself)? Please give us your most recent start date if you went to work for (them/yourself) more than once. [IF NECESSARY: What would be your best guess? Did you start before 1988?]

V16844
MONTH DAY [IF VOLUNTEERED]

V16845 1988 1989 96. 1988 OR 1989, DK WHICH OTHER YEAR: 97. BEFORE 1988, DK EXACT YEAR 98. DK YEAR AT ALL

V16846 *C17. Is that when you started working in your last (position/work situation)?
1. YES 5. NO
NEXT PAGE, C29

*C22. In what month and year did you start working in your last (position/work situation)?
V16852 MONTH DAY [IF VOLUNTEERED]
V16853 1988 1989
NEXT PAGE, C32

*C23. In what month and year did you start working in your last (position/work situation)?
V16854 MONTH DAY [IF VOLUNTEERED]
1988 1989
GO TO C26 OTHER YEAR: V16855
NEXT PAGE, C31

*C18. In what month and year did you start working in your last (position/work situation)?
V16847 MONTH DAY [IF VOLUNTEERED]
V16848 1988 → GO TO C21 1989

*C19. Did you change (positions/work situations) with this employer at any time during 1988?
V16849 1. YES 5. NO → NEXT PAGE, C27

*C20. In what month did that happen?
V16850 MONTH

*C21. Was that a promotion with higher pay, a major change in your duties but with the same pay, or what?
V16851

*C24. Did you change (positions/work situations) with this employer at any time during 1988?
V16856 1. YES 5. NO → NEXT PAGE, C31

*C25. In what month did that happen?
V16857 MONTH

*C26. Was that a promotion with higher pay, a major change in your duties but with the same pay, or what?
V16858

NEXT PAGE, C27 NEXT PAGE, C31

*C27. What was your (HEAD'S) occupation when you started working for that employer in 1988? What sort of work did you do?

V16859
OCC

C28. What were your most important activities or duties?

*C29. What was your starting salary or wage at that time?

\$ _____ PER _____
V16860
RATE

*C30. And how many hours a week did you work when you started?

V16861 HOURS PER WEEK

*C31. In which months during 1988 were you working for that employer as your main job?

V16862- V16873 ALL OR JAN FEB MAR APR MAY JUNE JULY AUG SEPT OCT NOV DEC

*C32. Did you have any (other) main-job employers at any time during 1988? Again, if you were self-employed on a main job, count yourself as an employer.

V16874 1. YES 5. NO → TURN TO P. 26, C52

*C33. In what month and year did you start working for that (other) main-job employer?

V16875 YEAR: V16876 97. BEFORE 1988, DK EXACT YEAR 98. DK YEAR AT ALL
MONTH DAY [IF VOLUNTEERED]

V16877- *C34. In which months during 1988 were you working for that employer?

V16888 ALL OR JAN FEB MAR APR MAY JUNE JULY AUG SEPT OCT NOV DEC

*C35. On this main job, were you (HEAD) self-employed, were you employed by someone else, or what?
V16889

- 3. SELF-EMPLOYED ONLY
- 2. BOTH SOMEONE ELSE AND SELF
- 1. SOMEONE ELSE ONLY

*C36. Was that an unincorporated business or a corporation?
V16890

- 1. UNINCORPORATED
- 2. CORPORATION

*C37. Did you (HEAD) work for the federal, state, or local government, a private company, or what?
V16891

- 1. FEDERAL GOV'T
- 2. STATE GOV'T
- 3. LOCAL GOV'T
- 4. PRIVATE NON-GOV'T
- 5. DON'T KNOW
- 7. OTHER (SPECIFY): _____

*C38. What was your occupation when you first started working for them? What sort of work did you do?

V16892

| | | |
|--|--|--|
| | | |
|--|--|--|

OCC

C39. What were your most important activities or duties?

*C40. What kind of business or industry was that in?

V16893

| | | |
|--|--|--|
| | | |
|--|--|--|

IND

*C41. What was your starting wage or salary with that employer?
\$ _____ PER _____

V16894

| | | | |
|--|--|--|--|
| | | | |
|--|--|--|--|

RATE

*C42. And how many hours a week did you work when you first started?
_____ HOURS PER WEEK

V16895

*C43. During 1988, did your job title or position with that main job employer change?
V16896

- 1. YES
- 5. NO → GO TO C46

*C44. In what month did that happen?
_____ MONTH

V16897

*C45. Was that a promotion with higher pay, a major change in your duties but with the same pay, or what?

V16898

*C46. Have you stopped working for that main job employer?
V16899

- 1. YES
- 5. NO → GO TO C51

*C47. In what month and year did you stop working for that employer?

| | | | |
|--------|----------------------|--------|----------------------------|
| | 1988 | 1989 | |
| V16900 | | | 98. 1988 or 1989, DK WHICH |
| MONTH | DAY [IF VOLUNTEERED] | V16901 | |

*C48. What happened with that employer--did the company go out of business, were you (HEAD) laid off, did you quit, or what?
V16902

*C49. What was your (HEAD'S) final wage or salary when you left that employer?

\$ _____ PER _____

| | | |
|--|--|--|
| | | |
|--|--|--|

RATE

*C50. And how many hours a week did you work just before you left?
V16903

V16904 HOURS PER WEEK

*C51. Did you have any other main-job employers at any time during 1988? (Remember to count yourself as an employer if you were self-employed then on a main job.)
V16905

- 1. YES
- 5. NO → NEXT PAGE, C52

TURN TO PINK
WORK HISTORY
SUPPLEMENT

NUMBER OF ADDITIONAL WORK HISTORY SPELLS-V16906

CONVERSION TABLE: WEEK EQUIVALENTS

| DAYS TO WEEKS (BASED ON 5-DAY WORK WEEK) | | MONTHS TO WEEKS | |
|---------------------------------------------|------------------------|------------------------|--|
| 1 DAY = .2 WEEKS | 1 MONTH = 4.3 WEEKS | 2 MONTHS = 8.6 WEEKS | |
| 2 DAYS = .4 WEEKS | 3 MONTHS = 13.0 WEEKS | 4 MONTHS = 17.3 WEEKS | |
| 3 DAYS = .6 WEEKS | 5 MONTHS = 21.6 WEEKS | 6 MONTHS = 26.0 WEEKS | |
| 4 DAYS = .8 WEEKS | 7 MONTHS = 30.3 WEEKS | 8 MONTHS = 34.6 WEEKS | |
| 5 DAYS = 1.0 WEEKS | 9 MONTHS = 39.0 WEEKS | 10 MONTHS = 43.3 WEEKS | |
| | 11 MONTHS = 47.6 WEEKS | 12 MONTHS = 52.0 WEEKS | |

*C52. V16907 We're interested in how you (HEAD) spent your time from January through December 1988, regardless of whether or not you were employed. I know you may have given me some of this information already, but my instructions are to ask these questions of everybody. Did you take any vacation or time off during 1988?

1. YES 5. NO → GO TO C55

*C53. How much vacation or time off did you take?

_____ DAYS V16908 WEEKS _____ MONTHS

C54. When was that? [GET DAY IF VOLUNTEERED]

FROM _____ THRU _____ FROM _____ THRU _____

*C55. V16909 Did you miss any work in 1988 because someone else was sick?

1. YES 5. NO → GO TO C58

*C56. How much work did you miss?

_____ DAYS V16910 WEEKS _____ MONTHS

C57. When was that? *TOTAL ANNUAL HOURS=Edited V16336*

*C58. V16911 Did you miss any work in 1988 because you were sick?

1. YES 5. NO → NEXT PAGE, C61

*C59. How much work did you miss?

_____ DAYS V16912 WEEKS _____ MONTHS

C60. When was that? *TOTAL ANNUAL HOURS=Edited V16338*

FOR IWER
CALCULATIONS
ONLY

*C61. V16913 Did you miss any work in 1988 because you were on strike?

1. YES 5. NO → GO TO C64

*C62. How much work did you miss?

_____ DAYS V16914 WEEKS _____ MONTHS

C63. When was that? [GET DAY IF VOLUNTEERED]

FROM _____ THRU _____ FROM _____ THRU _____

TOTAL ANNUAL HOURS=Edited V16340

*C64. V16915 Did you miss any work in 1988 because you were unemployed and looking for work or temporarily laid off?

1. YES 5. NO → GO TO C67

*C65. How much work did you miss?

_____ DAYS V16916 WEEKS _____ MONTHS

C66. When was that? [GET DAY IF VOLUNTEERED]

FROM _____ THRU _____ FROM _____ THRU _____

TOTAL ANNUAL HOURS=Edited V16342

*C67. V16917 Were there any weeks in 1988 when you didn't have a job and were not looking for one?

1. YES 5. NO → GO TO C70

*C68. How much time was that?

_____ DAYS V16918 WEEKS _____ MONTHS

C69. When was that? [GET DAY IF VOLUNTEERED]

FROM _____ THRU _____ FROM _____ THRU _____

TOTAL ANNUAL HOURS=Edited V16344

*C70. Then, how many weeks did you actually work on your main job(s) in 1988?

V16919 00. DID NOT WORK AT ALL IN 1988

WEEKS IN 1988 NEXT PAGE, C74

ALL THE REST ANNUAL WORK HOURS ON MAIN JOB=Edited V16329

IF TOTAL DOES NOT EQUAL 52 WEEKS OR 12 MONTHS, RECONCILE WITH R OR EXPLAIN BELOW:

TOTAL ANNUAL WORK HOURS=Edited V16335

*C71. And, on the average, how many hours a week did you work on your main job(s) in 1988?

V16920 HOURS PER WEEK IN 1988

*C72. V16921 Did you work any overtime which isn't included in that?

1. YES 5. NO → NEXT PAGE, C74

C73. How many hours did that overtime amount to in 1988?

V16331 (Edited) TOTAL OVERTIME HOURS IN 1988

TOTAL NUMBER OF EXTRA JOBS=V16923

*C74. (Besides the weeks and hours you have just told me about,) did you (HEAD) have an extra job or other way of making money in addition to your main job(s) in 1988?

1. YES 5. NO -> TURN TO P. 30, C99

*C75. Did you (HEAD) work for the federal, state, or local government, a private company, or what?

1. FEDERAL GOV'T 2. STATE GOV'T 3. LOCAL GOV'T 4. PRIVATE NON-GOV'T 5. SELF-EMPLOYED 9. DON'T KNOW

*C76. What was your occupation? What sort of work did you do?

V16925 OCC

C77. What were your most important activities or duties?

*C78. What kind of business or industry was that in?

V16926 IND

*C79. About how much did you make at this?

\$ _____ PER V16927 RATE

*C80. And, how many weeks did you work on this extra job in 1988?

V16928 WEEKS IN 1988

ANNUAL WORK HOURS ON EXTRA JOBS-Edited V16333

*C81. On the average, how many hours a week did you work on this job?

V16929 HOURS PER WEEK IN 1988

*C82. In what month and year did you start working for that employer?

V16930 MONTH V16931 YEAR

*C83. In which months during 1988 were you working for that employer?

V16932-V16943 ALL OR JAN FEB MAR APR MAY JUNE JULY AUG SEPT OCT NOV DEC

*C84. Have you stopped working for that employer?

V16944 1. YES 5. NO -> NEXT PAGE, C86

*C85. In what month and year was that?

V16945 MONTH DAY [IF VOLUNTEERED] V16946 1988 1989 98. 1988 or 1989, DK WHICH

C86. Did you have any other extra jobs in 1988?

YES NO -> NEXT PAGE, C99

*C87. Did you (HEAD) work for the federal, state, or local government, a private company, or what?

V16947 1. FEDERAL GOV'T 2. STATE GOV'T 3. LOCAL GOV'T 4. PRIVATE NON-GOV'T 5. SELF-EMPLOYED 9. DON'T KNOW

*C88. What was your occupation? What sort of work did you do?

V16948 OCC

C89. What were your most important activities or duties?

*C90. What kind of business or industry was that in?

V16949 IND

*C91. About how much did you make at this?

\$ _____ PER

V16950 RATE

*C92. And, how many weeks did you work on this extra job in 1988?

V16951 WEEKS IN 1988

*C93. On the average, how many hours a week did you work on this job?

V16952 HOURS PER WEEK IN 1988

ANNUAL WORK HOURS ON EXTRA JOBS-Edited V16333

*C94. In what month and year did you start working for that employer?

V16953 MONTH V16954 YEAR

*C95. In which months during 1988 were you working for that employer?

V16955-V16966 ALL OR JAN FEB MAR APR MAY JUNE JULY AUG SEPT OCT NOV DEC

*C96. Have you stopped working for that employer?

V16967 1. YES 5. NO -> GO TO C98

*C97. In what month and year was that?

V16968 MONTH DAY [IF VOLUNTEERED] V16969 1988 1989 98. 1988 or 1989, DK WHICH

C98. Did you have any other extra jobs in 1988?

YES NO -> NEXT PAGE, C99

ASK C87-C98 AGAIN

C99. INTERVIEWER CHECKPOINT

SEE C4 AND C5, (P. 20)--WHEN LAST WORKED

A. LAST WORKED IN 1984 THROUGH 1989

B. ALL OTHERS → TURN TO P. 32, SECTION D

V16970 *C100. Did you (HEAD) contribute to a pension plan at any place you worked during the past five years since January 1984, or contribute to any tax-deferred compensation or saving plans at work over that period, such as thrift or profit-sharing plans (not counting IRAs)?

1. YES

5. NO 8. DK

TURN TO P. 32, SECTION D

*C101. Over the five year period since 1984, what amount or percent of pay did you contribute on the average?

\$ _____ PER _____ OR _____ % OF PAY

V16971 V16972

• •

 % TYPE

THIS IS A BLANK PAGE

SECTION D: EMPLOYMENT OF WIFE/"WIFE"

•D1. INTERVIEWER CHECKPOINT

SEE RU LISTING, (P. 2 OF COVER SHEET)
V16973

HEAD IS MALE

3. HEAD IS FEMALE → TURN TO P. 60, SECTION F

1. WIFE/"WIFE" IN FU NOW

2. NO WIFE/"WIFE" IN FU NOW → TURN TO P. 60, SECTION F

•D1a. We would like to know about what your (wife/"WIFE") does--is she working now, looking for work, retired, keeping house, a student, or what?
V16974

[IF R MENTIONS CODES 1-3, CHECK ONE AND ONLY ONE BOX, AND NONE FROM 4-8]

1. WORKING NOW

2. ONLY TEMPORARILY LAID OFF, SICK LEAVE OR MATERNITY LEAVE

3. LOOKING FOR WORK, UNEMPLOYED

NEXT PAGE, D4

[IF R MENTIONS ONLY CODES 4-8, CHECK AS MANY AS APPLY]

4. RETIRED → •D2. In what year did your (wife/"WIFE") retire?
V16975

5. PERMANENTLY DISABLED →

6. KEEPING HOUSE →

7. STUDENT →

8. OTHER (SPECIFY): _____ →

V16976

•D3. Is she doing any work for money now at all?

1. YES

5. NO

NEXT PAGE, D4

TURN TO P. 47, SECTION E

•D4. On her main job, is your (wife/"WIFE") self-employed, is she employed by someone else, or what?
V16977

3. SELF-EMPLOYED ONLY

2. BOTH SOMEONE ELSE AND SELF

1. SOMEONE ELSE ONLY

V16978

•D5. Is that an unincorporated business or a corporation?

1. UNINCORPORATED

2. CORPORATION

V16979

•D6. Does your (wife/"WIFE") work for the federal, state, or local government, a private company, or what?

1. FEDERAL GOV'T

2. STATE GOV'T

3. LOCAL GOV'T

4. PRIVATE NON-GOV'T

9. DON'T KNOW

7. OTHER (SPECIFY): _____

V16980

•D7. Is her current job covered by a union contract?

1. YES

5. NO → GO TO D9

V16981

•D8. Does she belong to that labor union?

1. YES

5. NO

*D9. What is your (wife's/"WIFE's") main occupation? What sort of work does she do?

V16982

V16983

OCC

IND

D10. What are her most important activities or duties?

D11. What kind of business or industry is that in?

*D12. (On her main job,) is your (wife/"WIFE") salaried, paid by the hour, or what?
V16984

1. SALARIED 3.- PAID BY HOUR 7. OTHER

*D13. How much is her salary?
\$ _____ PER WEEK
OR
\$ _____ PER MONTH
OR
\$ _____ PER YEAR
V16985
*REG

*D14. If she were to work more hours than usual during some week, would she get paid for those extra hours of work?
V16986

1. YES 5. NO
NEXT PAGE, D20

*D15. About how much would she make per hour for those extra hours?
\$ _____ PER HOUR

TIME AND A HALF

DOUBLE TIME

*OT

NEXT PAGE, D20

V16987

*D16. What is her hourly wage rate for her regular work time?
\$ _____ PER HOUR
*REG
V16988

*D17. What is her hourly wage rate for overtime?
\$ _____ PER HOUR

TIME AND A HALF

DOUBLE TIME

OTHER (SPECIFY):

*OT
V16989

NEXT PAGE, D20

*D18. How is that?
V16990

*D19. If she worked an extra hour, how much would she earn for that hour?
\$ _____ PER HOUR

*OT
V16991

NEXT PAGE, D20

*D20. Has your (wife/"WIFE") been looking for another job during the past four weeks?
V16992

1. YES 5. NO → GO TO D22

*D21. What has she been doing the last four weeks to find another job? [CHECK ALL THAT APPLY]

V16994 A. CHECKED WITH PUBLIC EMPLOYMENT AGENCY NOTHING
V16993

V16995 B. CHECKED WITH PRIVATE EMPLOYMENT AGENCY

V16996 C. CHECKED WITH CURRENT EMPLOYER DIRECTLY

V16997 D. CHECKED WITH OTHER EMPLOYER DIRECTLY

V16998 E. CHECKED WITH FRIENDS OR RELATIVES

V16999 F. PLACED OR ANSWERED ADS

V17000 G. OTHER (SPECIFY): _____

25

D22. INTERVIEWER CHECKPOINT

SEE D4, (P. 33)--WHETHER SELF-EMPLOYED
 A. WIFE/"WIFE" WORKS FOR SOMEONE ELSE ONLY B. ALL OTHERS → NEXT PAGE, D24

*D23. How many years' experience does she have altogether with her present employer?

_____ MONTHS OR _____ YEARS

V17001
*
MOS

*D24. In what month and year did your (wife/"WIFE") start working for (her present employer/herself)? Please give us her most recent start date if she has gone to work for (them/herself) more than once. [IF NECESSARY: What would be your best guess? Did she start before 1988?]

VI7002
MONTH DAY [IF VOLUNTEERED]

VI7003 1988 1989 96. 1988 OR 1989, DK WHICH OTHER YEAR: 97. BEFORE 1988, DK EXACT YEAR 98. DK YEAR AT ALL

VI7004 *D25. Is that when she started working in her present (position/work situation)?
1. YES 5. NO
NEXT PAGE, D37

*D30. In what month and year did she start working in her present (position/work situation)?
VI7010 MONTH DAY [IF VOLUNTEERED]
VI7011 1988 1989
NEXT PAGE, D40

*D31. In what month and year did she start working in her present (position/work situation)?
VI7012 MONTH DAY [IF VOLUNTEERED]
1988 1989 OTHER YEAR: VI7013
GO TO D34
NEXT PAGE, D39

*D26. In what month and year did she start working in her present (position/work situation)?
VI7005 MONTH DAY [IF VOLUNTEERED]
VI7006 1988 → GO TO D29 1989

VI7007 *D27. Did she change (positions/work situations) with this employer at any time during 1988?
1. YES 5. NO → NEXT PAGE, D35

*D28. In what month did that happen?
VI7008 MONTH

*D29. Was that a promotion with higher pay, a major change in her duties but with the same pay, or what?
VI7009
NEXT PAGE, D35

*D32. Did she change (positions/work situations) with this employer at any time during 1988?
VI7014 1. YES 5. NO → NEXT PAGE, D39

*D33. In what month did that happen?
VI7015 MONTH

*D34. Was that a promotion with higher pay, a major change in her duties but with the same pay, or what?
VI7016
NEXT PAGE, D39

*D35. What was your (wife's/"WIFE'S") occupation when she started working for that employer in 1988? What sort of work did she do?

VI7017
OCC

D36. What were her most important activities or duties?

*D37. What was her starting salary or wage at that time?

\$ _____ PER _____
VI7018
RATE

*D38. And how many hours a week did she work when she started?

VI7019 HOURS PER WEEK

*D39. In which months during 1988 was she working for that employer as her main job?

VI7020- ALL OR JAN FEB MAR APR MAY JUNE JULY AUG SEPT OCT NOV DEC
VI7031

*D40. Did she have any (other) main-job employers at any time during 1988? Again, if she was self-employed on a main job, count her as an employer.

1. YES 5. NO → TURN TO P. 40, D60

*D41. In what month and year did she start working for that (other) main-job employer?

VI7033 YEAR: VI7034 97. BEFORE 1988, DK EXACT YEAR 98. DK YEAR AT ALL
MONTH DAY [IF VOLUNTEERED]

*D42. In which months during 1988 was she working for that employer?

VI7035- ALL OR JAN FEB MAR APR MAY JUNE JULY AUG SEPT OCT NOV DEC
VI7046

*D43. On this main job, was she self-employed, was she employed by someone else, or what?
V17047

- 3. SELF-EMPLOYED ONLY
- 2. BOTH SOMEONE ELSE AND SELF
- 1. SOMEONE ELSE ONLY

V17048 *D44. Was that an unincorporated business or a corporation?

- 1. UNINCORPORATED
- 2. CORPORATION

V17049 *D45. Did she work for the federal, state, or local government, a private company, or what?

- 1. FEDERAL GOV'T
- 2. STATE GOV'T
- 3. LOCAL GOV'T
- 4. PRIVATE NON-GOV'T
- 9. DON'T KNOW

7. OTHER (SPECIFY): _____

*D46. What was her occupation when she first started working for them? What sort of work did she do?

V17050

•

OCC

D47. What were her most important activities or duties?

*D48. What kind of business or industry was that in?

V17051

•

IND

*D49. What was her starting wage or salary with that employer?

\$ _____ PER _____

V17052

•

RATE

*D50. And how many hours a week did she work when she first started?

_____ HOURS PER WEEK

*D51. During 1988, did her job title or position with that main job employer change?
V17054

- 1. YES
- 5. NO → GO TO D54

*D52. In what month did that happen?
V17055 _____
MONTH

*D53. Was that a promotion with higher pay, a major change in her duties but with the same pay, or what?
V17056 _____

*D54. Has she stopped working for that main job employer?
V17057

- 1. YES
- 5. NO → GO TO D59

*D55. In what month and year did she stop working for that employer?

V17058 MONTH V17059 DAY [IF VOLUNTEERED]

1988 1989 98. 1988 or 1989, DK WHICH

*D56. What happened with that employer—did the company go out of business, was she laid off, did she quit, or what?
V17060 _____

*D57. What was your (wife's/"WIFE'S") final wage or salary when she left that employer?
\$ _____ PER _____
V17061
RATE

*D58. And how many hours a week did she work just before she left?
V17062 _____ HOURS PER WEEK

*D59. Did she have any other main-job employers at any time during 1988? (Remember to count her as an employer if she was self-employed then on a main job.)
V17063

- 1. YES
- 5. NO → NEXT PAGE, D60

TURN TO PINK WORK HISTORY SUPPLEMENT NUMBER OF ADDITIONAL WORK HISTORY SPELLS=V17064

| DAYS TO WEEKS (BASED ON 5-DAY WORK WEEK) | | MONTHS TO WEEKS | |
|---------------------------------------------|------------------------|------------------------|--|
| 1 DAY = .2 WEEKS | 1 MONTH = 4.3 WEEKS | 2 MONTHS = 8.6 WEEKS | |
| 2 DAYS = .4 WEEKS | 3 MONTHS = 13.0 WEEKS | 4 MONTHS = 17.3 WEEKS | |
| 3 DAYS = .6 WEEKS | 5 MONTHS = 21.6 WEEKS | 6 MONTHS = 26.0 WEEKS | |
| 4 DAYS = .8 WEEKS | 7 MONTHS = 30.3 WEEKS | 8 MONTHS = 34.6 WEEKS | |
| 5 DAYS = 1.0 WEEKS | 9 MONTHS = 39.0 WEEKS | 10 MONTHS = 43.3 WEEKS | |
| | 11 MONTHS = 47.6 WEEKS | 12 MONTHS = 52.0 WEEKS | |

•D60. We're interested in how your (wife/"WIFE") spent her time from January through December 1988. I know you may have given me some of this information already, but my instructions are to ask these questions of everybody. Did she miss any work in 1988 because you or someone else was sick?

1. YES 5. NO →GO TO D63

•D61. How much work did she miss?
 _____ DAYS V17066 WEEKS _____ MONTHS

D62. When was that? TOTAL ANNUAL HOURS=Edited V16366

•D63. Did she miss any work in 1988 because she was sick?
 V17067

1. YES 5. NO →GO TO D66

•D64. How much work did she miss?
 _____ DAYS V17068 WEEKS _____ MONTHS

D65. When was that? TOTAL ANNUAL HOURS=Edited V16368

•D66. Did she take any vacation or time off during 1988?

V17069 1. YES 5. NO →NEXT PAGE, D69

•D67. How much vacation or time off did she take?
 _____ DAYS V17070 WEEKS _____ MONTHS

D68. When was that? [GET DAY IF VOLUNTEERED]
 FROM _____ THRU _____ FROM _____ THRU _____

FOR IWER
 CALCULATIONS
 ONLY

•D69. Did she miss any work in 1988 because she was on strike?
 V17071

1. YES 5. NO →GO TO D72

•D70. How much work did she miss?
 _____ DAYS V17072 WEEKS _____ MONTHS

D71. When was that? [GET DAY IF VOLUNTEERED]
 FROM _____ THRU _____ FROM _____ THRU _____

•D72. Did she miss any work in 1988 because she was unemployed and looking for work or temporarily laid off?
 V17073

1. YES 5. NO →GO TO D75

•D73. How much work did she miss?
 _____ DAYS V17074 WEEKS _____ MONTHS

D74. When was that? [GET DAY IF VOLUNTEERED]
 FROM _____ THRU _____ FROM _____ THRU _____

•D75. Were there any weeks in 1988 when she didn't have a job and was not looking for one?
 V17075

1. YES 5. NO →GO TO D78

•D76. How much time was that?
 _____ DAYS V17076 WEEKS _____ MONTHS

D77. When was that? [GET DAY IF VOLUNTEERED]
 FROM _____ THRU _____ FROM _____ THRU _____

•D78. Then, how many weeks did she actually work on her main job(s) in 1988?

V17077 _____ WEEKS IN 1988

00. DID NOT WORK
 AT ALL IN 1988
 NEXT PAGE, D82

ALL THE REST ANNUAL WORK HOURS ON MAIN JOB=Edited V16359

IF TOTAL DOES NOT EQUAL 52 WEEKS OR 12 MONTHS, RECONCILE WITH R OR EXPLAIN BELOW:

_____ TOTAL ANNUAL WORK HOURS=Edited V16365

•D79. And, on the average, how many hours a week did she work on her main job(s) in 1988?
 V17078 _____ HOURS PER WEEK IN 1988

•D80. Did she work any overtime which isn't included in that?
 V17079

1. YES 5. NO →NEXT PAGE, D82

D81. How many hours did that overtime amount to in 1988?
 V16361 (Edited) TOTAL OVERTIME HOURS IN 1988

TOTAL NUMBER OF EXTRA JOBS=V17081

•D82. Did your (wife/"WIFE") have an extra job or other way of making money in addition to her main job(s) in 1988?
V17080

1. YES 5. NO →TURN TO P. 44, D107

•D83. Did your (wife/"WIFE") work for the federal, state, or local government, a private company, or what?
V17082

1. FEDERAL GOV'T 2. STATE GOV'T 3. LOCAL GOV'T 4. PRIVATE NON-GOV'T 5. SELF-EMPLOYED 9. DON'T KNOW

*D84. What was her occupation? What sort of work did she do?
V17083

_____ OCC

D85. What were her most important activities or duties?

*D86. What kind of business or industry was that in?
V17084

_____ IND

*D87. About how much did she make at this?
V17085

\$ _____ PER _____ RATE

•D88. And, how many weeks did she work on this extra job in 1988?
V17086

_____ WEEKS IN 1988

•D89. On the average, how many hours a week did she work on this job?
V17087

_____ HOURS PER WEEK IN 1988
ANNUAL WORK HOURS ON EXTRA JOBS=Edited V16363

•D90. In what month and year did she start working for that employer?
V17088 V17089

MONTH YEAR

•D91. In which months during 1988 was she working for that employer?
V17090-
V17101

ALL OR JAN FEB MAR APR MAY JUNE JULY AUG SEPT OCT NOV DEC

•D92. Has she stopped working for that employer?
V17102

1. YES 5. NO →NEXT PAGE, D94

•D93. In what month and year was that?
V17103 V17104

MONTH DAY [IF VOLUNTEERED] 1988 1989 98. 1988 or 1989, DK WHICH

D94. Did she have any other extra jobs in 1988?

YES NO →TURN TO P. 44, D107

•D95. Did she work for the federal, state, or local government, a private company, or what?
V17105

1. FEDERAL GOV'T 2. STATE GOV'T 3. LOCAL GOV'T 4. PRIVATE NON-GOV'T 5. SELF-EMPLOYED 9. DON'T KNOW

*D96. What was her occupation? What sort of work did she do?
V17106

_____ OCC

D97. What were her most important activities or duties?

*D98. What kind of business or industry was that in?
V17107

_____ IND

*D99. About how much did she make at this?
V17108

\$ _____ PER _____ RATE

•D100. And, how many weeks did she work on this extra job in 1988?
V17109

_____ WEEKS IN 1988

•D101. On the average, how many hours a week did she work on this job?
V17110

_____ HOURS PER WEEK IN 1988
ANNUAL WORK HOURS ON EXTRA JOBS=Edited V 16363

•D102. In what month and year did she start working for that employer?
V17111 V17112

MONTH YEAR

•D103. In which months during 1988 was she working for that employer?
V17113-
V17124

ALL OR JAN FEB MAR APR MAY JUNE JULY AUG SEPT OCT NOV DEC

•D104. Has she stopped working for that employer?
V17125

1. YES 5. NO →GO TO D106

•D105. In what month and year was that?
V17126 V17127

MONTH DAY [IF VOLUNTEERED] 1988 1989 98. 1988 or 1989, DK WHICH

D106. Did she have any other extra jobs in 1988?

YES NO →TURN TO P. 44, D107

ASK D95-D106 AGAIN

D107. INTERVIEWER CHECKPOINT

SEE D1a, (P. 32)--EMPLOYMENT STATUS

A. WORKING NOW OR ONLY TEMPORARILY LAID OFF, SICK LEAVE, MATERNITY LEAVE

B. ALL OTHERS → NEXT PAGE, D113

*D108. V17128 Now I need to get some information about any pension or retirement plan your (wife/"WIFE") may be eligible for at her place of work. Not including Social Security or Railroad Retirement, is she covered by a pension or retirement plan at her place of work?

1. YES

5. NO 8. DK

GO TO D111

*D109. V17129 Does she contribute to this pension plan, such as by having money deducted from her pay?

1. YES

5. NO 8. DK

GO TO D111

*D110. On the average, what amount or percent of pay has she contributed over the last five years since 1984?

\$ _____ PER _____ OR _____ % OF PAY

V17130 V17131

TYPE

*D111. V17132 (In addition to the pension plan you already mentioned,) does she have any tax-deferred compensation or saving plans on this job, such as thrift or profit-sharing plans (not counting IRAs)?

1. YES

5. NO 8. DK

TURN TO P. 60, SECTION F

*D112. On the average, what amount or percent of pay has she contributed to this plan in the last five years since 1984?

\$ _____ PER _____ OR _____ % OF PAY

V17133 V17134

TYPE

TURN TO P. 60, SECTION F

*D113. V17135 Now I need to get some information about any pension or retirement plan your (wife/"WIFE") may be eligible for at any place she has worked since 1984. Not including Social Security or Railroad Retirement, has she been covered by a pension or retirement plan at any place she has worked during the past five years?

1. YES

5. NO 8. DK

GO TO D116

*D114. V17136 Did she contribute to this pension plan, such as by having money deducted from her pay?

1. YES

5. NO 8. DK

GO TO D116

*D115. On the average, what amount or percent of pay has she contributed over the last five years since 1984?

\$ _____ PER _____ OR _____ % OF PAY

V17137 V17138

TYPE

*D116. V17139 (In addition to the pension plan you already mentioned,) did she have any tax-deferred compensation or saving plans on any job during the past five years, such as thrift or profit-sharing plans (not counting IRAs)?

1. YES

5. NO 8. DK

TURN TO P. 60, SECTION F

*D117. On the average, what amount or percent of pay did she contribute to this plan over the past five years?

\$ _____ PER _____ OR _____ % OF PAY

V17140 V17141

TYPE

TURN TO P. 60, SECTION F

SECTION 2: WIFE/"WIFE" IS NOT WORKING NOW ["NO" TO D3, (P. 32)]

*E1. Has your (wife/"WIFE") been looking for work during the past four weeks?

V17142

1. YES

5. NO

→NEXT PAGE, E4



*E2. What has she been doing the last four weeks to find work?
[CHECK ALL THAT APPLY]

A. CHECKED WITH PUBLIC EMPLOYMENT AGENCY

V17144

NOTHING

V17143

B. CHECKED WITH PRIVATE EMPLOYMENT AGENCY

V17145

C. CHECKED WITH PREVIOUS EMPLOYER DIRECTLY

V17146

D. CHECKED WITH OTHER EMPLOYER DIRECTLY

V17147

E. CHECKED WITH FRIENDS OR RELATIVES

V17148

F. PLACED OR ANSWERED ADS

V17149

G. OTHER (SPECIFY): _____

V17150

*E3. How long has she been looking for work?

V17151

•

| | |
|--|--|
| | |
|--|--|

WKS

THIS IS A BLANK PAGE.

*E4. Has your (wife/"WIFE") ever done any work for money?

V17152

- 1. YES
- 5. NO → GO TO E6

*E5. In what month and year did she last work? [IF NECESSARY: What would be your best guess? Did she last work before 1988?]

V17153

MONTH DAY [IF VOLUNTEERED]

V17154 1988 1989 96. 1988 OR 1989, DK WHICH OTHER YEAR: 97. BEFORE 1988, DK EXACT YEAR 98. DK YEAR AT ALL

*E6. Were there any times in 1988 when she was looking for work?

V17155 1. YES 5. NO → TURN TO P. 58, E99

*E7. How many weeks was that? V17156 OR 52. ALL

E8. When was that? FROM THRU

TURN TO P. 58, E99

*E9. What was her occupation on her last job? What sort of work did she do?

V17157 V17158

OCC IND

E10. What were her most important activities or duties?

E11. What kind of business or industry was that in?

*E12. On this main job, was your (wife/"WIFE") self-employed, was she employed by someone else, or what?

V17159

- 3. SELF-EMPLOYED ONLY
- 2. BOTH SOMEONE ELSE AND SELF
- 1. SOMEONE ELSE ONLY

V17160

*E13. Was that an unincorporated business or a corporation?

1. UNINCORPORATED

2. CORPORATION

*E14. Did she work for the federal, state, or local government, a private company, or what?

V17161

1. FEDERAL GOV'T 2. STATE GOV'T 3. LOCAL GOV'T

4. PRIVATE NON-GOV'T 9. DON'T KNOW

7. OTHER (SPECIFY): _____

*E15. What happened with that employer--did the company go out of business, was your (wife/"WIFE") laid off, did she quit, or what?

V17162

*E16. In what month and year did your (wife/"WIFE") start working for (her last employer/ herself)? Please give us her most recent start date if she went to work for (them/ herself) more than once. [IF NECESSARY: What would be your best guess? Did she start before 1988?]

V17163
MONTH DAY [IF VOLUNTEERED]

V17164 1988 1989 96. 1988 OR 1989, DK WHICH OTHER YEAR: 97. BEFORE 1988, DK EXACT YEAR 98. DK YEAR AT ALL

V17165 *E17. Is that when she started working in her last (position/work situation)?
1. YES 5. NO
NEXT PAGE, E29

*E22. In what month and year did she start working in her last (position/work situation)?
V17171 MONTH DAY [IF VOLUNTEERED] V17172 1988 1989
NEXT PAGE, E32

*E23. In what month and year did she start working in her last (position/work situation)?
V17173 MONTH DAY [IF VOLUNTEERED] V17174
GO TO E26
NEXT PAGE, E31

*E18. In what month and year did she start working in her last (position/work situation)?
V17166 MONTH DAY [IF VOLUNTEERED] V17167 1988 1989
GO TO E21

*E19. Did she change (positions/work situations) with this employer at any time during 1988?
1. YES 5. NO → NEXT PAGE, E27

*E20. In what month did that happen?
V17169 MONTH

*E21. Was that a promotion with higher pay, a major change in her duties but with the same pay, or what?
V17170
NEXT PAGE, E27

*E24. Did she change (positions/work situations) with this employer at any time during 1988?
1. YES 5. NO → NEXT PAGE, E31

*E25. In what month did that happen?
V17176 MONTH

*E26. Was that a promotion with higher pay, a major change in her duties but with the same pay, or what?
V17177
NEXT PAGE, E31

*E27. What was your (wife's/"WIFE'S") occupation when she started working for that employer in 1988? What sort of work did she do?

V17178
OCC

*E28. What were her most important activities or duties?

*E29. What was her starting salary or wage at that time?

\$ _____ PER _____
V17179
RATE

*E30. And how many hours a week did she work when she started?

V17180 HOURS PER WEEK

*E31. In which months during 1988 was she working for that employer as her main job?

V17181- V17192 ALL OR JAN FEB MAR APR MAY JUNE JULY AUG SEPT OCT NOV DEC

*E32. Did she have any (other) main-job employers at any time during 1988? Again, if she was self-employed on a main job, count her as an employer.

1. YES 5. NO → TURN TO P. 54, E52

*E33. In what month and year did she start working for that (other) main-job employer?

V17194 YEAR: V17195 97. BEFORE 1988, DK EXACT YEAR 98. DK YEAR AT ALL
MONTH DAY [IF VOLUNTEERED]

*E34. In which months during 1988 was she working for that employer?

V17196- V17207 ALL OR JAN FEB MAR APR MAY JUNE JULY AUG SEPT OCT NOV DEC

*E35. On this main job, was she self-employed, was she employed by someone else, or what?

V17208

- 3. SELF-EMPLOYED ONLY
- 2. BOTH SOMEONE ELSE AND SELF
- 1. SOMEONE ELSE ONLY

V17209

*E36. Was that an unincorporated business or a corporation?

- 1. UNINCORPORATED
- 2. CORPORATION

*E37. Did she work for the federal, state, or local government, a private company, or what?

V17210

- 1. FEDERAL GOV'T
- 2. STATE GOV'T
- 3. LOCAL GOV'T
- 4. PRIVATE NON-GOV'T
- 9. DON'T KNOW
- 7. OTHER (SPECIFY): _____

*E38. What was her occupation when she first started working for them? What sort of work did she do?

V17211
OCC

E39. What were her most important activities or duties?

*E40. What kind of business or industry was that in?

V17212
IND

*E41. What was her starting wage or salary with that employer?

\$ _____ PER _____

V17213
RATE

*E42. And how many hours a week did she work when she first started?

_____ HOURS PER WEEK

*E43. During 1988, did her job title or position with that main job employer change?

V17215

- 1. YES
- 5. NO → GO TO E46

*E44. In what month did that happen?

V17216
MONTH

*E45. Was that a promotion with higher pay, a major change in her duties but with the same pay, or what?

V17217

*E46. Has she stopped working for that main job employer?

V17218

- 1. YES
- 5. NO → GO TO E51

*E47. In what month and year did she stop working for that employer?

1988 1989 98. 1988 or 1989, DK WHICH

V17219 V17220

MONTH DAY [IF VOLUNTEERED]

*E48. What happened with that employer—did the company go out of business, was she laid off, did she quit, or what?

V17221

*E49. What was your (wife's/"WIFE'S") final wage or salary when she left that employer?

\$ _____ PER _____

V17222
RATE

*E50. And how many hours a week did she work just before she left?

V17223 HOURS PER WEEK

*E51. Did she have any other main job employers at any time during 1988? (Remember to count her as an employer if she was self-employed then on a main job.)

V17224

- 1. YES
- 5. NO → NEXT PAGE, E52

TURN TO PINK WORK HISTORY SUPPLEMENT

NUMBER OF ADDITIONAL WORK HISTORY SPELLS=V17225

CONVERSION TABLE: WEEK EQUIVALENTS

| DAYS TO WEEKS (BASED ON 5-DAY WORK WEEK) | | MONTHS TO WEEKS | |
|---------------------------------------------|------------------------|------------------------|--|
| 1 DAY = .2 WEEKS | 1 MONTH = 4.3 WEEKS | 2 MONTHS = 8.6 WEEKS | |
| 2 DAYS = .4 WEEKS | 3 MONTHS = 13.0 WEEKS | 4 MONTHS = 17.3 WEEKS | |
| 3 DAYS = .6 WEEKS | 5 MONTHS = 21.6 WEEKS | 6 MONTHS = 26.0 WEEKS | |
| 4 DAYS = .8 WEEKS | 7 MONTHS = 30.3 WEEKS | 8 MONTHS = 34.6 WEEKS | |
| 5 DAYS = 1.0 WEEKS | 9 MONTHS = 39.0 WEEKS | 10 MONTHS = 43.3 WEEKS | |
| | 11 MONTHS = 47.6 WEEKS | 12 MONTHS = 52.0 WEEKS | |

•E52. We're interested in how your (wife/"WIFE") spent her time from January through December 1988, regardless of whether or not she was employed. I know you may have given me some of this information already, but my instructions are to ask these questions of everybody. Did she take any vacation or time off during 1988?

1. YES 5. NO →GO TO E55

•E53. How much vacation or time off did she take?
 _____ DAYS V17227 WEEKS _____ MONTHS

E54. When was that? [GET DAY IF VOLUNTEERED]
 FROM _____ THRU _____ FROM _____ THRU _____

•E55. Did she miss any work in 1988 because you or someone else was sick?
 V17228

1. YES 5. NO →GO TO E58

•E56. How much work did she miss?
 _____ DAYS V17229 WEEKS _____ MONTHS

E57. When was that? *TOTAL ANNUAL HOURS=Edited V16366*

•E58. Did she miss any work in 1988 because she was sick?
 V17230

1. YES 5. NO →NEXT PAGE, E61

•E59. How much work did she miss?
 _____ DAYS V17231 WEEKS _____ MONTHS

E60. When was that? *TOTAL ANNUAL HOURS=Edited V16368*

FOR IWER CALCULATIONS ONLY

•E61. Did she miss any work in 1988 because she was on strike?
 V17232

1. YES 5. NO →GO TO E64

•E62. How much work did she miss?
 _____ DAYS V17233 WEEKS _____ MONTHS

E63. When was that? [GET DAY IF VOLUNTEERED]
 FROM _____ THRU _____ FROM _____ THRU _____

TOTAL ANNUAL HOURS=Edited V16370

•E64. Did she miss any work in 1988 because she was unemployed and looking for work or temporarily laid off?
 V17234

1. YES 5. NO →GO TO E67

•E65. How much work did she miss?
 _____ DAYS V17235 WEEKS _____ MONTHS

E66. When was that? [GET DAY IF VOLUNTEERED]
 FROM _____ THRU _____ FROM _____ THRU _____

TOTAL ANNUAL HOURS=Edited V16372

•E67. Were there any weeks in 1988 when she didn't have a job and was not looking for one?
 V17236

1. YES 5. NO →GO TO E70

•E68. How much time was that?
 _____ DAYS V17237 WEEKS _____ MONTHS

E69. When was that? [GET DAY IF VOLUNTEERED]
 FROM _____ THRU _____ FROM _____ THRU _____

TOTAL ANNUAL HOURS=Edited V16374

•E70. Then, how many weeks did she actually work on her main job(s) in 1988?

V17238 WEEKS IN 1988

00. DID NOT WORK AT ALL IN 1988
 NEXT PAGE, E74

ALL THE REST ANNUAL WORK HOURS ON MAIN JOB=Edited V16369

TOTAL

IF TOTAL DOES NOT EQUAL 52 WEEKS OR 12 MONTHS, RECONCILE WITH R OR EXPLAIN BELOW:

TOTAL ANNUAL WORK HOURS=Edited V16365

•E71. And, on the average, how many hours a week did she work on her main job(s) in 1988?

V17239 HOURS PER WEEK IN 1988

•E72. Did she work any overtime which isn't included in that?
 V17240

1. YES 5. NO →NEXT PAGE, E74

E73. How many hours did that overtime amount to in 1988?

V16361 (Edited) TOTAL OVERTIME HOURS IN 1988

TOTAL NUMBER OF EXTRA JOBS=V17242

*E74. (Besides the weeks and hours you have just told me about,) did your (wife/"WIFE") V17241 have an extra job or other way of making money in addition to her main job(s) in 1988?

1. YES 5. NO → TURN TO P. 58, E99

*E75. Did she work for the federal, state, or local government, a private company, or V17243 what?

1. FEDERAL GOV'T 2. STATE GOV'T 3. LOCAL GOV'T 4. PRIVATE NON-GOV'T 5. SELF-EMPLOYED 9. DON'T KNOW

*E76. What was her occupation? What sort of work did she do? V17244
 _____ OCC

E77. What were her most important activities or duties?

*E78. What kind of business or industry was that in? V17245
 _____ IND

*E79. About how much did she make at this? V17246
 \$ _____ PER _____ RATE

*E80. And, how many weeks did she work on this extra job in 1988? V17247
 _____ WEEKS IN 1988

*E81. On the average, how many hours a week did she work on this job? V17248
 _____ HOURS PER WEEK IN 1988
 ANNUAL WORK HOURS ON EXTRA JOBS=Edited V16363

*E82. In what month and year did she start working for that employer? V17249 V17250
 MONTH YEAR

V17251- V17262 *E83. In which months during 1988 was she working for that employer?
 ALL OR JAN FEB MAR APR MAY JUNE JULY AUG SEPT OCT NOV DEC

*E84. Has she stopped working for that employer? V17263
 1. YES 5. NO → NEXT PAGE, E86

*E85. In what month and year was that? V17264 V17265
 MONTH DAY [IF VOLUNTEERED] 1988 1989 98. 1988 or 1989, DK WHICH

E86. Did she have any other extra jobs in 1988?

YES NO → NEXT PAGE, E99

*E87. Did she work for the federal, state, or local government, a private company, or V17266 what?

1. FEDERAL GOV'T 2. STATE GOV'T 3. LOCAL GOV'T 4. PRIVATE NON-GOV'T 5. SELF-EMPLOYED 9. DON'T KNOW

*E88. What was her occupation? What sort of work did she do? V17267
 _____ OCC

E89. What were her most important activities or duties?

*E90. What kind of business or industry was that in? V17268
 _____ IND

*E91. About how much did she make at this? V17269
 \$ _____ PER _____ RATE

*E92. And, how many weeks did she work on this extra job in 1988? V17270
 _____ WEEKS IN 1988

*E93. On the average, how many hours a week did she work on this job? V17271
 _____ HOURS PER WEEK IN 1988
 ANNUAL WORK HOURS ON EXTRA JOBS=Edited V16363

*E94. In what month and year did she start working for that employer? V17272 V17273
 MONTH YEAR

V17274- V17285 *E95. In which months during 1988 was she working for that employer?
 ALL OR JAN FEB MAR APR MAY JUNE JULY AUG SEPT OCT NOV DEC

*E96. Has she stopped working for that employer? V17286
 1. YES 5. NO → GO TO E98

*E97. In what month and year was that? V17287 V17288
 MONTH DAY [IF VOLUNTEERED] 1988 1989 98. 1988 or 1989, DK WHICH

E98. Did she have any other extra jobs in 1988?
 YES NO → NEXT PAGE, E99
 ASK E87-E98 AGAIN

E99. INTERVIEWER CHECKPOINT

SEE E4 AND E5, (P. 48)--WHEN LAST WORKED

A. LAST WORKED IN 1984 THROUGH 1989

B. ALL OTHERS → TURN TO P. 60, SECTION F

V17289 *E100. Did she contribute to a pension plan at any place she worked during the past five years since January 1984, or contribute to any tax-deferred compensation or saving plans at work over that period, such as thrift or profit-sharing plans (not counting IRAs)?

1. YES

5. NO

8. DK

TURN TO P. 60, SECTION F

*E101. Over the five year period since 1984, what amount or percent of pay did she contribute on the average?

\$ _____ PER _____ OR _____ % OF PAY

V17290

 %

V17291

 TYPE

THIS IS A BLANK PAGE

SECTION F: HOUSEWORK, CHILD CARE AND FOOD STAMPS

*F1. INTERVIEWER CHECKPOINT

V17292 SEE FU LISTING, (P. 2 OF COVER SHEET)

| | |
|--------------------------|----------------------------------------|
| HEAD IS MALE | 3. HEAD IS FEMALE → GO TO F3 |
| 1. WIFE/"WIFE" IN FU NOW | 2. NO WIFE/"WIFE" IN FU NOW → GO TO F3 |

*F2. About how much time does your (wife/"WIFE") spend on housework in an average week? I mean time spent cooking, cleaning, and doing other work around the house.

ANNUAL HOURS=Edited V16391
 V17293 HOURS PER WEEK

*F3. About how much time do you (HEAD) spend on housework in an average week? (I mean time spent cooking, cleaning, and doing other work around the house.)

ANNUAL HOURS=Edited V16393
 V17294 HOURS PER WEEK

F4. INTERVIEWER CHECKPOINT

SEE FU LISTING, (P.2 OF COVERSHEET)

| |
|----------------------------------------------------------------|
| <input type="checkbox"/> TWO OR MORE PERSONS IN FU |
| <input type="checkbox"/> ONLY ONE PERSON IN FU → NEXT PAGE, F6 |

*F5. How many days a week does the family sit down and eat the main meal of the day together?

V17295

F6. INTERVIEWER CHECKPOINT

SEE FU LISTING, (P. 2 OF COVERSHEET)

| |
|-------------------------------------------------------------|
| <input type="checkbox"/> A. SOMEONE UNDER AGE 15 IN 1988 FU |
| <input type="checkbox"/> B. ALL OTHERS → GO TO F8 |

*F7. How much did you (and your family living there) pay for child care in 1988?

V17296
 \$ _____ IN 1988
 CH CARE

F8. Did you (or anyone else in your family) use government food stamps at any time in 1988?

YES NO → NEXT PAGE, SECTION G

F9. How many dollars' worth of stamps did you get in 1988? V16395 (Edited)

\$ _____ PER MONTH OR \$ _____ PER TWO WEEKS

F10. During which months was that? ALL OR V16398-V16409 (Edited)

NUMBER OF MONTHS=Edited V16397

NEXT PAGE, SECTION G

SECTION G: INCOME AND WEALTH

G1. We try to understand how people all over the country are getting along financially, so now I have some questions about earnings and income.

*G2. INTERVIEWER CHECKPOINT
V17297

SEE B9 AND B10, (P. 5)--PRESENT OCCUPATION

1. HEAD IS A FARMER OR RANCHER

5. ALL OTHERS → GO TO G6

V17298

TOT REC'TS

*G3. What were your total receipts from farming in 1988, including soil bank payments and commodity credit loans? \$ _____ A

G4. What were your total operating expenses, not counting living expenses? \$ _____ B

G5. That left you a net income from farming of? (A - B =) \$ _____ C

LABOR=Edited V16411 ASSET=Edited V16422

*G6. Did you (or anyone else in the family there) own a business at any time in 1988 or have a financial interest in any business enterprise?
V17299

1. YES

5. NO → NEXT PAGE, G12

V17300

IND

*G7. What kind of business was that? _____

V17301 *G8. Who in the family owned that? _____

V17302 *G9. Did (you/he/she/they) put in any work time for this business in 1988?

1. YES → THESE WORK HOURS MUST BE REPORTED!

5. NO

V17303 *G10. Was it a corporation or an unincorporated business, or did (you/he/she/they) have an interest in both kinds?

1. CORPORATION → NEXT PAGE, G12

2. UNINCORPORATED

3. BOTH

5. DON'T KNOW

G11. How much was (your/his/her/their) share of the total income from the business in 1988--that is, the amount (you/he/she/they) took out plus any profit left in? [IF ZERO: Did you have a loss? How much was it?]

\$ _____ PROFIT OR \$- _____ LOSS

LABOR=V16412 (HEAD), V16420 (WIFE) (EDITED VARS.)
ASSET=V16423 (HEAD & WIFE) (EDITED VAR.)

G12. Did you (HEAD) earn wages or salaries in 1988 from working on any jobs? (Other than the unincorporated business we have just talked about?)

YES

NO

G13. How much did you (HEAD) earn altogether from wages or salaries in 1988, that is, before anything was deducted for taxes or other things?
\$ V16413 (Edited) IN 1988

G14. In addition to this, did you have any income from bonuses, overtime, tips, or commissions?
 YES NO → GO TO G18
G15: How much was that?
\$ V16415 (Edited) IN 1988

G16. Did you have any income from bonuses, overtime, tips, or commissions?
 YES NO → GO TO G18

G17. How much was that?
\$V16415 (Edited) IN 1988

G18. I'm going to read you a list of other sources of income you might have had. Did you (HEAD) receive any other income in 1988 from professional practice or trade?

| | G18 | | G19 How much was it? | | G20 During which months of 1988 did you get this income? | G21 [INTERVIEWER: DID YOU GET WORK HOURS FOR THIS INCOME?] | |
|-----------------------------------|-----|-------|---------------------------------------------------|-----------|----------------------------------------------------------------|---------------------------------------------------------------|----|
| a. PROFESSIONAL PRACTICE OR TRADE | NO | YES → | \$ V16416 (Edited) | PER _____ | 12 MONTHS OR FROM _____ THRU _____ FROM _____ THRU _____ | YES | NO |
| b. farming or market gardening? | NO | YES → | LABOR=V16417 ASSET=V16424 \$ (Edited Vars.) | PER _____ | 12 MONTHS OR FROM _____ THRU _____ FROM _____ THRU _____ | YES | NO |
| c. roomers or boarders? | NO | YES → | LABOR=V16418 ASSET=V16425 \$ (Edited Vars.) | PER _____ | 12 MONTHS OR FROM _____ THRU _____ FROM _____ THRU _____ | YES | NO |

1) A ROOMER OR BOARDER MUST BE A NON-FU MEMBER;
2) SOMEONE IN THIS FU MUST DO WORK FOR THIS MONEY; AND
3) THESE WORK HOURS SHOULD HAVE BEEN REPORTED IN SECTION B OR C.

THESE WORK HOURS MUST BE REPORTED IN SECTION B OR C!

G22. INTERVIEWER CHECKPOINT

SEE B82, (P. 14) OR C74, (P. 28)--EXTRA JOBS IN 1988

A. EXTRA JOB IN 1988 B. ALL OTHERS → GO TO G25

G23: Have you included your earnings from the extra job(s) in the amounts we just talked about?

YES

NO

G24. How much did you earn from your extra jobs in 1988?
\$ V16413 (Edited) FROM EXTRA JOBS IN 1988

G25. Did you (HEAD) receive any other income in 1988 from rent?
WIFE'S SHARE OF ASSETS=Edited V16428

G27. During which months of 1988 did you get this income?

G25

G26. How much was it?

G27. During which months of 1988 did you get this income?

a. RENT

| | | | |
|----|-------|---------------------------|----------------------------------------------|
| NO | YES → | \$ <u>V16428 (Edited)</u> | <input type="checkbox"/> 12 MONTHS <u>OR</u> |
| | | PER _____ | V16427 (Edited) FROM _____ THRU _____ |
| NO | YES → | \$ <u>V16430 (Edited)</u> | <input type="checkbox"/> 12 MONTHS <u>OR</u> |
| | | PER _____ | V16429 (Edited) FROM _____ THRU _____ |

b. dividends, interest, trust funds, or royalties?

G28. Did you (HEAD) receive any income in 1988 from ADC or AFDC?

G30. During which months of 1988 did you get this income?

G28

G29. How much was it?

G30. During which months of 1988 did you get this income?

a. ADC, AFDC

| | | | |
|----|-------|---------------------------|----------------------------------------------------------|
| NO | YES → | \$ <u>V16443 (Edited)</u> | <input type="checkbox"/> 12 MONTHS <u>OR</u> |
| | | PER _____ | V16486-V16497 (Edited Vars.) FROM _____ THRU _____ |

b. Supplemental Security Income?

| | | | |
|----|-------|---------------------------|----------------------------------------------|
| NO | YES → | \$ <u>V16446 (Edited)</u> | <input type="checkbox"/> 12 MONTHS <u>OR</u> |
| | | PER _____ | V16446 (Edited) FROM _____ THRU _____ |

c. other welfare?

| | | | |
|----|-------|---------------------------|----------------------------------------------------------|
| NO | YES → | \$ <u>V16447 (Edited)</u> | <input type="checkbox"/> 12 MONTHS <u>OR</u> |
| | | PER _____ | V16498-V16509 (Edited Vars.) FROM _____ THRU _____ |

G31. Did you (HEAD) (or anyone else in the family there) receive any income in 1988 from Social Security?

YES

NO → GO TO G37

| | 1st PERSON SEQ # | 2nd PERSON SEQ # | 3rd PERSON SEQ # |
|--------------------------------------------------------------------------------------------------------------------------------------------------------------------------------------------------------|-------------------------------------------------------------------------------------|-------------------------------------------------------------------------------------|-------------------------------------------------------------------------------------|
| G32. (Who was that?) | RELATION TO HEAD PERSON NUMBER | RELATION TO HEAD PERSON NUMBER | RELATION TO HEAD PERSON NUMBER |
| *G33. Was that disability, retirement, survivor's benefits, or what? HEAD=V16450 (Edited) WIFE=V16471 (edited) ALL SOCIAL SECURITY RECEIVED BY ANY FU MEMBER MUST BE REPORTED HERE | <input type="checkbox"/> 1. DISABILITY | <input type="checkbox"/> 1. DISABILITY | <input type="checkbox"/> 1. DISABILITY |
| | <input type="checkbox"/> 2. RETIREMENT | <input type="checkbox"/> 2. RETIREMENT | <input type="checkbox"/> 2. RETIREMENT |
| | <input type="checkbox"/> 3. SURVIVOR'S BENEFITS | <input type="checkbox"/> 3. SURVIVOR'S BENEFITS | <input type="checkbox"/> 3. SURVIVOR'S BENEFITS |
| | OTHER (SPECIFY): | OTHER (SPECIFY): | OTHER (SPECIFY): |
| *G34. How much was it? | \$ <u>HEAD=V16449 (Edited)</u> | \$ <u>WIFE=V16470 (Edited)</u> | \$ _____ |
| G35. During which months of 1988 did (you/he/she) get this income? HEAD=V16448 (Edited) WIFE=V16469 (Edited) | PER _____ | PER _____ | PER _____ |
| | <input type="checkbox"/> 12 MONTHS <u>OR</u> FROM _____ THRU _____ | <input type="checkbox"/> 12 MONTHS <u>OR</u> FROM _____ THRU _____ | <input type="checkbox"/> 12 MONTHS <u>OR</u> FROM _____ THRU _____ |
| G36. Did anyone else receive any income from Social Security in 1988? | <input type="checkbox"/> YES <input type="checkbox"/> NO ASK GO TO G32-G36 AGAIN | <input type="checkbox"/> YES <input type="checkbox"/> NO ASK GO TO G32-G36 AGAIN | <input type="checkbox"/> YES <input type="checkbox"/> NO ASK GO TO G32-G36 AGAIN |

G37. Did you (HEAD) receive any income in 1988 from the Veteran's Administration for a serviceman's, (widow's,) or survivor's pension, service disability, or the GI bill?

YES

NO → NEXT PAGE, G40

G38. How much was it? \$ V16452 (Edited) PER _____

G39. During which months of 1988 did you get this income?
 12 MONTHS OR FROM _____ THRU V16451 (Edited)

G40. Did you (HEAD) receive any income in 1988 from other retirement pay, pensions, or annuities?

YES NO → GO TO G44

G41. How much was it? \$ V16454 (Edited) PER _____

G42. During which months of 1988 did you get this income?
 12 MONTHS OR FROM _____ THRU V16453 (Edited)

G43. How many of these other pensions (not including Veterans Administration pensions) did you get?
V16455 (Edited) TOTAL NUMBER OF NON-VA PENSIONS

G44. Did you (HEAD) receive any income in 1988 from unemployment compensation?

| | G44 | | G45 | | G46 | |
|------------------------------|-----|-----|----------------------------------------|-------------------------------------------------------------------------------------------------|------------------------|--|
| | NO | YES | How much was it? | During which months of 1988 did you get this income? | | |
| a. UNEMPLOYMENT COMPENSATION | | | \$ <u>V16456 (Edited)</u> PER _____ | <input type="checkbox"/> 12 MONTHS <u>OR</u> FROM _____ THRU _____ <i>(Edited Vars.)</i> | <u>V16510-V16521</u> | |
| b. workers compensation? | | | \$ <u>V16457 (Edited)</u> PER _____ | <input type="checkbox"/> 12 MONTHS <u>OR</u> FROM _____ THRU _____ <i>(Edited Vars.)</i> | <u>V16534-V16545</u> | |
| c. alimony? | | | \$ <u>V16432 (Edited)</u> PER _____ | <input type="checkbox"/> 12 MONTHS <u>OR</u> FROM _____ THRU _____ <u>V16431 (Edited)</u> | | |
| d. child support? | | | \$ <u>V16459 (Edited)</u> PER _____ | <input type="checkbox"/> 12 MONTHS <u>OR</u> FROM _____ THRU _____ | <u>V16458 (Edited)</u> | |
| e. help from relatives? | | | \$ <u>V16461 (Edited)</u> PER _____ | <input type="checkbox"/> 12 MONTHS <u>OR</u> FROM _____ THRU _____ | <u>V16460 (Edited)</u> | |
| f. Anything else? (SPECIFY): | | | \$ <u>V16463 (Edited)</u> PER _____ | <input type="checkbox"/> 12 MONTHS <u>OR</u> FROM _____ THRU _____ | <u>V16462 (Edited)</u> | |

G47. Did anyone (else) not living with you help you (and your family) out by giving you money during 1988?

YES NO → GO TO G49

G48. How much did that amount to last year? \$ _____
 MONEY FROM OTHERS IN 1988

G49. INTERVIEWER CHECKPOINT

SEE FU LISTING, (P. 2 OF COVER SHEET)

A. WIFE/"WIFE" IN FU NOW

B. ALL OTHERS → TURN TO P. 69, G64

G50. Did your (wife/"WIFE") receive any income during 1988?

YES NO → TURN TO P. 69, G64

G51. Was any of it earnings from her work?

YES NO → GO TO G53

G52. How much did she earn altogether from work in 1988, that is, before anything was deducted for taxes or other things?

\$ V16420 (Edited)
 TOTAL EARNINGS FROM WORK IN 1988

WORK HOURS MUST BE REPORTED IN SECTION D OR E FOR THIS INCOME

G53. Did she receive any unemployment compensation in 1988?

YES NO → NEXT PAGE, G56

G54. How much was that? V16476 (Edited) UNEMPLOYMENT COMPENSATION IN 1988

G55. During which months of 1988 did she get this income?
 12 MONTHS OR FROM _____ THRU V16522-V16533 (Edited Vars.)

G56. Did she receive any workers compensation in 1988?



G57. How much was that? \$ V16477 (Edited) WORKERS COMPENSATION IN 1988

G58. During which months of 1988 did she get this income?
 12 MONTHS OR FROM _____ THRU V16546-V16557 (Edited Vars.)

G59. Did she receive any (other) income in 1988 from interest, welfare, pensions, child support, or any other source?



| | FIRST SOURCE | SECOND SOURCE |
|------------------------------------------------------------------------------------------------------------------------|----------------------------------------------------------------------------------------------|----------------------------------------------------------------------------------------------|
| G60. What was it from? <i>Edited Vars. 16433, 16464, 16467, 16468, 16473, 16475, 16479, 16481, 16483</i> | _____ | _____ |
| G61. How much did that amount to in 1988? | \$ _____ IN 1988 | \$ _____ IN 1988 |
| G62. During which months of 1988 did she get this income? <i>EDITED VARS. 16466, 16472, 16474, 16478, 16480, 16482</i> | <input type="checkbox"/> 12 MONTHS <input type="checkbox"/> OR FROM _____ THRU _____ | <input type="checkbox"/> 12 MONTHS <input type="checkbox"/> OR FROM _____ THRU _____ |
| G63. Any other income? | <input type="checkbox"/> YES <input type="checkbox"/> NO ASK G60-G63 AGAIN NEXT PAGE, G64 | <input type="checkbox"/> YES <input type="checkbox"/> NO ASK G60-G63 AGAIN NEXT PAGE, G64 |

TOTAL HEAD & WIFE/"WIFE" TAXABLE INCOME=*Edited V16435*
 TOTAL TRANSFERS OF HEAD & WIFE/"WIFE"=*Edited V16485*

(DO NOT WRITE IN THIS SPACE)

HEAD TYPE INCOME:

| TAXABLE | TRANSFER |
|---------|-----------------------------------------------------|
| •L A | • <input type="checkbox"/> <input type="checkbox"/> |

(DO NOT WRITE IN THIS SPACE)

WIFE TYPE INCOME:

| TAXABLE | TRANSFER |
|---------|-----------------------------------------------------|
| •L A | • <input type="checkbox"/> <input type="checkbox"/> |

G64. INTERVIEWER CHECKPOINT: SEE FU LISTING, P. 2 OF COVER SHEET

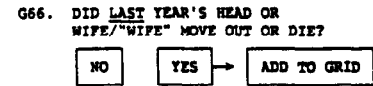
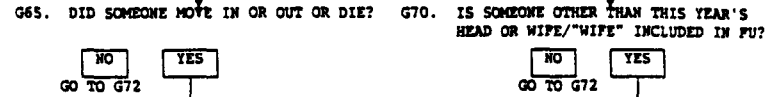

G67. DID SOMEONE OTHER THAN THIS YEAR'S HEAD OR WIFE/"WIFE" MOVE INTO FU?
 OTHERS' TOTAL WORK HOURS=*Edited V16584*
 OTHERS' TOTAL TAXABLE INCOME=*Edited V16585* NO YES GO TO G72
 TRANSFERS OTHER (COMPONENTS)=*EDITED Vs. 16589-16599*
 TOTAL TRANSFERS OF OTHER (NOT PRORATED)=*Edited V16600*
 TOTAL TRANSFERS OF OTHERS=*Edited V16601*

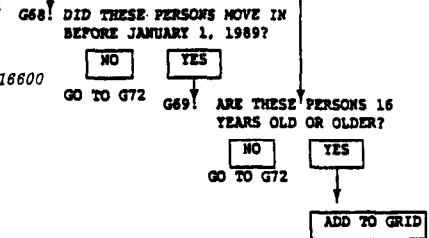

G71. 1988 OFUM (OTHER FAMILY UNIT MEMBER) GRID

| OTHER FU MEMBER | RELATIONSHIP TO HEAD | CURRENT AGE | PERSON NUMBER |
|-----------------|----------------------|-------------|---------------|
| A | | | |
| B | | | |
| C | | | |
| D | | | |
| E | | | |
| F | | | |
| G | | | |
| H | | | |

G72. INTERVIEWER CHECKPOINT

SEE G71 GRID ABOVE--DELETE:
 a) ALL PRELISTED PERSONS STILL 15 OR YOUNGER
 b) PRELISTED G'FRIEND/S'FRIEND WHO IS NOW HEAD/WIFE/"WIFE"
 IS SOMEONE STILL LISTED?
 YES → NEXT PAGE, G73 NO → TURN TO P. 76, G92

1988 OTHER FU MEMBER A

G73. RELATIONSHIP TO HEAD _____ AGE _____ PERSON NUMBER _____
SEQ #

G74. INTERVIEWER CHECKPOINT

A. THIS PERSON IS DECEASED B. THIS PERSON IS NOT DECEASED

*G75. We would like to know about what (INDIVIDUAL) does--is (he/she) working now, looking for work, retired, a student, keeping house, or what? [CHECK ALL THAT APPLY.]

- | | | | |
|--------------------------------------------------|-------------------------------------------------------|----------------------------------------------------------|-------------------------------------|
| <input type="checkbox"/> 1. WORKING NOW | <input type="checkbox"/> 2. ONLY TEMPORARILY LAID OFF | <input type="checkbox"/> 3. LOOKING FOR WORK, UNEMPLOYED | <input type="checkbox"/> 4. RETIRED |
| <input type="checkbox"/> 5. PERMANENTLY DISABLED | <input type="checkbox"/> 6. KEEPING HOUSE | <input type="checkbox"/> 7. STUDENT | |
| <input type="text"/> 8. OTHER (SPECIFY): | | <input type="checkbox"/> 9. DON'T KNOW | |

G76. During 1988 did (he/she) have a full-time or part-time job (not counting work around the house)?

FULL-TIME JOB PART-TIME JOB DID NOT HAVE A JOB
NEXT PAGE, G83

| | FIRST JOB | SECOND JOB |
|------------------------------------------------------------------------------------------------------|----------------------------------------------------------|----------------------------------------------------------|
| G77. What kind of work did (he/she) usually do? | _____ | _____ |
| G78. About how much money did (he/she) earn from that job last year? | \$ _____ IN 1988 | \$ _____ IN 1988 |
| G79. About how many weeks did (he/she) work on that job last year? | _____ WEEKS IN 1988 | _____ WEEKS IN 1988 |
| G80. During which months was that? | FROM _____ THRU _____ | FROM _____ THRU _____ |
| G81. During the weeks that (he/she) worked, about how many hours did (he/she) usually work per week? | _____ HOURS PER WEEK IN 1988 | _____ HOURS PER WEEK IN 1988 |
| G82. Did (he/she) have any other jobs in 1988? | <input type="checkbox"/> YES <input type="checkbox"/> NO | <input type="checkbox"/> YES <input type="checkbox"/> NO |
| | ASK G77- G82 AGAIN NEXT PAGE, G83 | ASK G77- G82 AGAIN NEXT PAGE, G83 |

G83. Did (he/she) have any (other) income, such as pensions, welfare, interest, gifts, or anything else, last year?

YES NO → GO TO G88

| | FIRST | SECOND |
|----------------------------------------------------------------|----------------------------------------------------------------------------------------------|----------------------------------------------------------------------------------------------|
| G84. What was that from? | _____ | _____ |
| G85. How much was that last year? | \$ _____ IN 1988 | \$ _____ IN 1988 |
| G86. During which months of 1988 did (he/she) get this income? | <input type="checkbox"/> 12 MONTHS <i>OR</i> FROM _____ THRU _____ | <input type="checkbox"/> 12 MONTHS <i>OR</i> FROM _____ THRU _____ |
| G87. Any other income? | <input type="checkbox"/> YES <input type="checkbox"/> NO ASK G84-G87 AGAIN GO TO G88 | <input type="checkbox"/> YES <input type="checkbox"/> NO ASK G84-G87 AGAIN GO TO G88 |

*G88. When did (he/she) last attend school?

_____ MONTH 1988 1989 OTHER YEAR (SPECIFY): _____
GO TO G90

*G89. Was (he/she) enrolled as a full-time or part-time student?

1. FULL-TIME STUDENT 3. PART-TIME STUDENT

*G90. What is the highest grade or year of school that (he/she) has completed?

_____ GRADE/YEAR

G91. INTERVIEWER CHECKPOINT

SEE G71 GRID, (P. 69)

A. 2 OR MORE 1988 OFUMS LISTED IN G71 GRID → NEXT PAGE, G73
 B. ALL OTHERS → TURN TO P. 76, G92

*TYPE TAXABLE: L A

\$ TX • • WRKRS • •

TR • • CODE SOCIAL SECURITY \$ TR • •
FROM G33 AND G35, P. 65

1988 OTHER FU MEMBER B

G73. RELATIONSHIP TO HEAD _____ AGE _____ PERSON NUMBER _____
SEQ #

G74. INTERVIEWER CHECKPOINT

A. THIS PERSON IS DECEASED B. THIS PERSON IS NOT DECEASED

*G75. We would like to know about what (INDIVIDUAL) does--is (he/she) working now, looking for work, retired, a student, keeping house, or what? [CHECK ALL THAT APPLY.]

1. WORKING NOW 2. ONLY TEMPORARILY LAID OFF 3. LOOKING FOR WORK, UNEMPLOYED 4. RETIRED

5. PERMANENTLY DISABLED 6. KEEPING HOUSE 7. STUDENT

8. OTHER (SPECIFY): _____ 9. DON'T KNOW

G76. During 1988 did (he/she) have a full-time or part-time job (not counting work around the house)?

FULL-TIME JOB PART-TIME JOB DID NOT HAVE A JOB
NEXT PAGE, G83

| | FIRST JOB | SECOND JOB |
|------------------------------------------------------------------------------------------------------|--------------------------------------------------------------------------------------------------|--------------------------------------------------------------------------------------------------|
| G77. What kind of work did (he/she) usually do? | _____ | _____ |
| G78. About how much money did (he/she) earn from that job last year? | \$ _____ IN 1988 | \$ _____ IN 1988 |
| G79. About how many weeks did (he/she) work on that job last year? | _____ WEEKS IN 1988 | _____ WEEKS IN 1988 |
| G80. During which months was that? | FROM _____ THRU _____ | FROM _____ THRU _____ |
| G81. During the weeks that (he/she) worked, about how many hours did (he/she) usually work per week? | _____ HOURS PER WEEK IN 1988 | _____ HOURS PER WEEK IN 1988 |
| G82. Did (he/she) have any other jobs in 1988? | <input type="checkbox"/> YES <input type="checkbox"/> NO ASK G77- G82 AGAIN NEXT PAGE, G83 | <input type="checkbox"/> YES <input type="checkbox"/> NO ASK G77- G82 AGAIN NEXT PAGE, G83 |

G83. Did (he/she) have any (other) income, such as pensions, welfare, interest, gifts, or anything else, last year?

YES NO → GO TO G88

| | FIRST | SECOND |
|----------------------------------------------------------------|--------------------------------------------------------------------------------------------|--------------------------------------------------------------------------------------------|
| G84. What was that from? | _____ | _____ |
| G85. How much was that last year? | \$ _____ IN 1988 | \$ _____ IN 1988 |
| G86. During which months of 1988 did (he/she) get this income? | <input type="checkbox"/> 12 MONTHS <i>OR</i> FROM _____ THRU _____ | <input type="checkbox"/> 12 MONTHS <i>OR</i> FROM _____ THRU _____ |
| G87. Any other income? | <input type="checkbox"/> YES <input type="checkbox"/> NO ASK G84-G87 AGAIN GO TO G88 | <input type="checkbox"/> YES <input type="checkbox"/> NO ASK G84-G87 AGAIN GO TO G88 |

*G88. When did (he/she) last attend school?

_____ MONTH 1988 1989 OTHER YEAR (SPECIFY): _____
GO TO G90

*G89. Was (he/she) enrolled as a full-time or part-time student?

1. FULL-TIME STUDENT 3. PART-TIME STUDENT

*G90. What is the highest grade or year of school that (he/she) has completed?

_____ GRADE/YEAR

G91. INTERVIEWER CHECKPOINT

SEE G71 GRID, (P. 69)

A. 3 OR MORE 1988 OFUMS LISTED IN G71 GRID → NEXT PAGE, G73

B. ALL OTHERS → TURN TO P. 76, G92

*TYPE TAXABLE L A

\$ TX • • WRKHS • •

TR • *CODE SOCIAL SECURITY \$ TR • •
FROM G33 AND G35, P. 65

1988 OTHER FU MEMBER C

G73. RELATIONSHIP TO HEAD _____ AGE _____ PERSON NUMBER _____
SEQ #

G74. INTERVIEWER CHECKPOINT

A. THIS PERSON IS DECEASED B. THIS PERSON IS NOT DECEASED

*G75. We would like to know about what (INDIVIDUAL) does--is (he/she) working now, looking for work, retired, a student, keeping house, or what? [CHECK ALL THAT APPLY.]

1. WORKING NOW 2. ONLY TEMPORARILY LAID OFF 3. LOOKING FOR WORK, UNEMPLOYED 4. RETIRED

5. PERMANENTLY DISABLED 6. KEEPING HOUSE 7. STUDENT

8. OTHER (SPECIFY): _____ 9. DON'T KNOW

G76. During 1988 did (he/she) have a full-time or part-time job (not counting work around the house)?

FULL-TIME JOB PART-TIME JOB DID NOT HAVE A JOB
NEXT PAGE, G83

| | FIRST JOB | SECOND JOB |
|------------------------------------------------------------------------------------------------------|----------------------------------------------------------|----------------------------------------------------------|
| G77. What kind of work did (he/she) usually do? | _____ | _____ |
| G78. About how much money did (he/she) earn from that job last year? | \$ _____ IN 1988 | \$ _____ IN 1988 |
| G79. About how many weeks did (he/she) work on that job last year? | _____ WEEKS IN 1988 | _____ WEEKS IN 1988 |
| G80. During which months was that? | FROM _____ THRU _____ | FROM _____ THRU _____ |
| G81. During the weeks that (he/she) worked, about how many hours did (he/she) usually work per week? | _____ HOURS PER WEEK IN 1988 | _____ HOURS PER WEEK IN 1988 |
| G82. Did (he/she) have any other jobs in 1988? | <input type="checkbox"/> YES <input type="checkbox"/> NO | <input type="checkbox"/> YES <input type="checkbox"/> NO |
| | ASK G77- G82 AGAIN NEXT PAGE, G83 | ASK G77- G82 AGAIN NEXT PAGE, G83 |

G83. Did (he/she) have any (other) income, such as pensions, welfare, interest, gifts, or anything else, last year?

YES NO → GO TO G88

| | FIRST | SECOND |
|----------------------------------------------------------------|----------------------------------------------------------------------------------------------|----------------------------------------------------------------------------------------------|
| G84. What was that from? | _____ | _____ |
| G85. How much was that last year? | \$ _____ IN 1988 | \$ _____ IN 1988 |
| G86. During which months of 1988 did (he/she) get this income? | <input type="checkbox"/> 12 MONTHS <input type="checkbox"/> OR FROM _____ THRU _____ | <input type="checkbox"/> 12 MONTHS <input type="checkbox"/> OR FROM _____ THRU _____ |
| G87. Any other income? | <input type="checkbox"/> YES <input type="checkbox"/> NO ASK G84-G87 AGAIN GO TO G88 | <input type="checkbox"/> YES <input type="checkbox"/> NO ASK G84-G87 AGAIN GO TO G88 |

*G88. When did (he/she) last attend school?

MONTH 1988 1989 OTHER YEAR (SPECIFY): _____
GO TO G90

*G89. Was (he/she) enrolled as a full-time or part-time student?

1. FULL-TIME STUDENT 3. PART-TIME STUDENT

*G90. What is the highest grade or year of school that (he/she) has completed?

_____ GRADE/YEAR

G91. INTERVIEWER CHECKPOINT

SEE G71 GRID, (P. 69)

A. 4 OR MORE 1988 OFUMS LISTED IN G71 GRID → TURN TO BLUE 1988 OFUM SUPPLEMENT

B. ALL OTHERS → NEXT PAGE, G92

*TYPE TAXABLE L A

\$ TX • • WRKHS • •

TR • • CODE SOCIAL SECURITY FROM G33 AND G35, P. 65 \$ TR • •

ASK EVERYONE

G92 INTERVIEWER CHECKPOINT

SEE FU LISTING. (P. 2 OF COVER SHEET)

OFUMS IN FU IN 1988:

A ARE NOW AGE 15 OR YOUNGER
 B ALL OTHERS
 NEXT PAGE, G99

C. NO OFUMS IN FU
 NEXT PAGE, G99

G93 Did anyone else 15 or younger living there in 1988 have any income in 1988?

YES NO → NEXT PAGE, G99

| G94 Who was that? [LIST EACH PERSON AND ASK G95-G98] | G95 About how much was that? | G96 What was that from? | G97 [IF WORK MENTIONED AT G96] About how many hours of work was that? | G98 Did anyone else 15 or younger living there in 1988 have any income in 1988? |
|---------------------------------------------------------|---------------------------------|----------------------------|--------------------------------------------------------------------------|----------------------------------------------------------------------------------------------------|
| RELATIONSHIP TO HEAD AGE PERSON NO. | \$ _____ IN 1988 | _____ | HOURS IN 1988 _____ | YES <input type="checkbox"/> ASK G94-G98 AGAIN NO <input type="checkbox"/> NEXT PAGE, G99 |
| RELATIONSHIP TO HEAD AGE PERSON NO. | \$ _____ IN 1988 | _____ | HOURS IN 1988 _____ | YES <input type="checkbox"/> ASK G94-G98 AGAIN NO <input type="checkbox"/> NEXT PAGE, G99 |
| RELATIONSHIP TO HEAD AGE PERSON NO. | \$ _____ IN 1988 | _____ | HOURS IN 1988 _____ | YES <input type="checkbox"/> ASK G94-G98 AGAIN NO <input type="checkbox"/> NEXT PAGE, G99 |

| SEC # | SEQ # | SEQ # |
|---------------------------------|---------------------------------|---------------------------------|
| TYPE TAXABLE L A | TYPE TAXABLE L A | TYPE TAXABLE L A |
| STX • [] • [] | STX • [] • [] | STX • [] • [] |
| WRKHS • [] • [] | WRKHS • [] • [] | WRKHS • [] • [] |
| TYPE TRANSFER • [] | TYPE TRANSFER • [] | TYPE TRANSFER • [] |
| CODE SOC SEC FR. G33/G35, P. 65 | CODE SOC SEC FR. G33/G35, P. 65 | CODE SOC SEC FR. G33/G35, P. 65 |
| STR • [] • [] | STR • [] • [] | STR • [] • [] |

*G99. Did you (or anyone else in your family living there) get any other money in 1988--V17304 like a big settlement from an insurance company, or an inheritance?

1. YES 5. NO → GO TO G102

*G100. How much did that amount to?
 \$ _____ IN 1988
 V17305
 LUMP SUM

*G101. How much of that was an inheritance?
 \$ _____ IN 1988
 V17306
 INHERITANCE

*G102. Some people have expenses they can itemize and deduct on their income tax. Did you itemize deductions on your 1988 federal income tax, such as property taxes, interest payments, and charitable contributions?

1. YES 5. NO 5. DID/WILL NOT FILE

*G103. In 1988, did you give any money toward the support of anyone who was not living with you at the time?
 V17308

1. YES 5. NO → NEXT PAGE, G115

*G104. How many people was that?
 V17309
 FIRST MENTION=V17310, SECOND MENTION=V17311,

*G105. Who (was that/were they)?
 THIRD MENTION=V17312
 RELATIONSHIP TO HEAD

G106. How much money was that altogether in 1988? \$ V16436 (Edited) IN 1988

*G107. Was any of that child support?
 V17313

1. YES 5. NO → GO TO G109

G108. How much did that child support amount to in 1988? \$ V16437 (Edited) IN 1988

*G109. Was any of the money you gave in 1988 alimony?
 V17314

1. YES 5. NO → GO TO G111

G110. How much did that alimony amount to in 1988? \$ V16438 (Edited) IN 1988

G111. INTERVIEWER CHECKPOINT

SEE G104--NUMBER OF PERSONS SUPPORTED

2 OR MORE PERSONS ONLY 1 PERSON

OF DEPENDENTS=Edited V16439
 # OF EXEMPTIONS=Edited V16440

*G112. Were any of those people dependent on you for more than half of their total support?
 V17315

1. YES 5. NO

*G114. Was that person dependent on you for more than half of (his/her) total support?

1. YES 5. NO

NEXT PAGE, G115

*G113. How many people was that?
 V17316

NEXT PAGE, G115

*G115. The questions I will be asking are designed to give estimates of the wealth of families in the United States and how this has changed in the last five years. We start with a rough measure of savings and assets you may have other than your main home. Do you (or your family living there) have any real estate other than your main home, such as a second home, land, rental real estate, or money owed to you on a land contract?

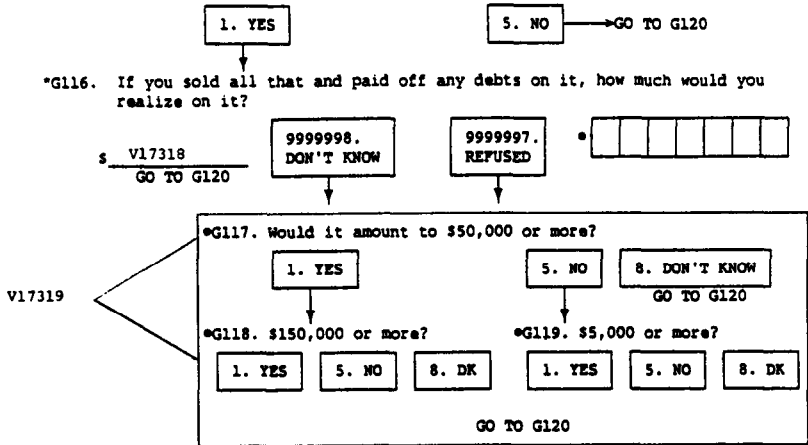

V17319

*G120. What about the value of what you (or anyone in your family living there) own on wheels, like cars, trucks, a motor home, a trailer, or a boat--what are they worth all together, minus anything you still owe on them?

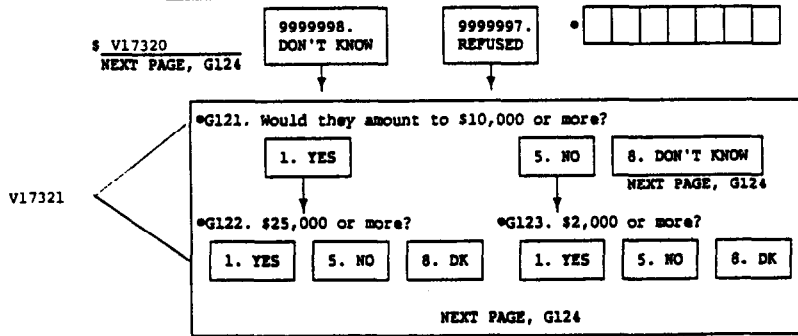

V17321

*G124. Do you (or anyone in your family living there) own part or all of a farm or business?

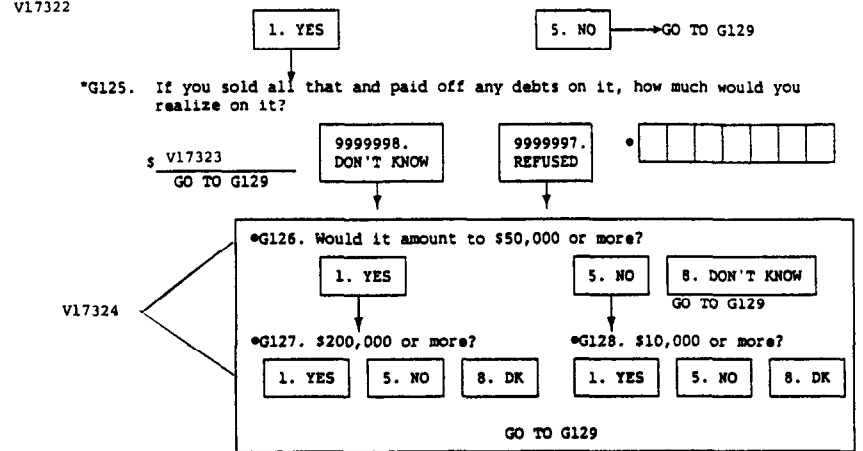

V17324

*G129. Do you (or anyone in your family living there) have any shares of stock in publicly held corporations, mutual funds, or investment trusts, including stocks in IRA's?

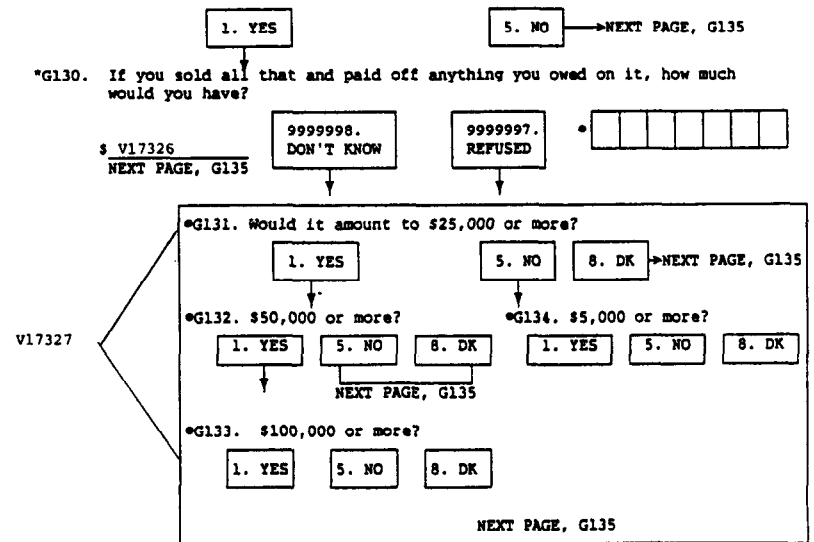

V17327

*G135. Do you (or anyone in your family living there) have any money in checking or savings accounts, money market funds, certificates of deposit, government savings bonds, or Treasury bills, including IRA's?
V17328



*G136. If you added up all such accounts (for all of your family living there), about how much would they amount to right now?

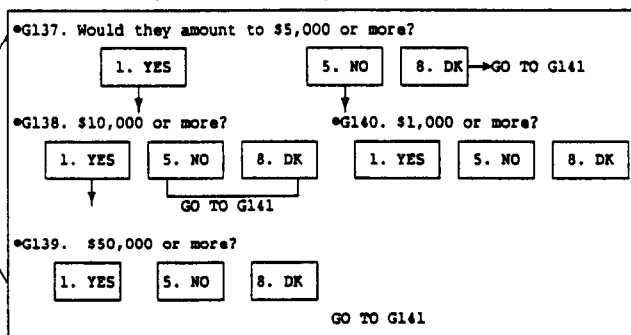

V17330

*G141. Do you (or anyone in your family living there) have any other savings or assets, such as bond funds, cash value in a life insurance policy, a valuable collection for investment purposes, or rights in a trust or estate that you haven't already told us about?
V17331



*G142. If you sold that and paid off any debts on it, how much would you have?

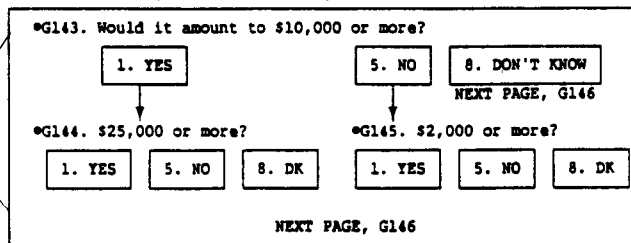

V17333

*G146. Aside from the debts that we have already talked about, do you (or anyone in your family living there) currently have any other debts besides any mortgage on your main home--such as for credit card charges, student loans, medical or legal bills, or on loans from relatives?
V17334



*G147. If you added up all of these debts (for all of your family living there), about how much would they amount to right now?

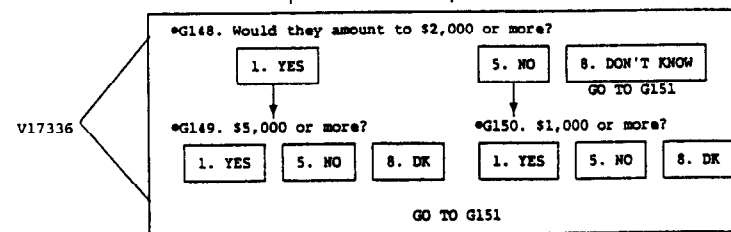

V17336

*G151. INTERVIEWER CHECKPOINT
V17337 SEE B1, (P. 4) AND D1a, (P. 32) -- WHETHER HEAD AND WIFE/"WIFE" RETIRED

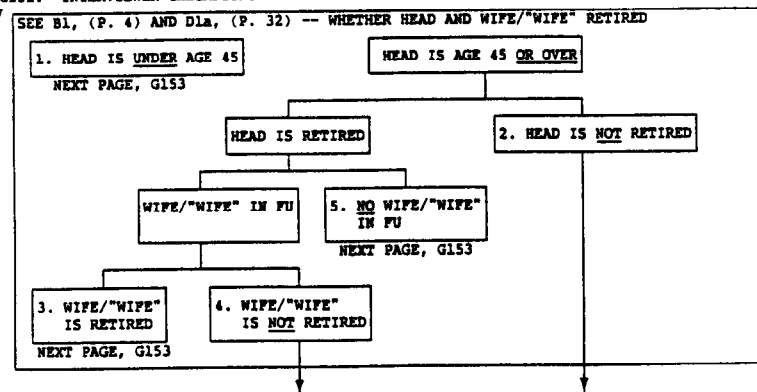

*G152. We're interested in how much of earnings will be replaced by pensions. Thinking of your (and your wife's/"WIFE's") total pension benefits when you (both) retire, including Social Security, how will they compare with your (and your wife's/"WIFE's") pre-retirement earnings--I mean, about what percent of your pre-retirement earnings will they be?

V17338

*G153. Since January 1984, did you (or your family living with you) put aside money in any private annuities?
 V17339

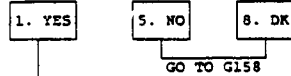

*G154. How much did that amount to?

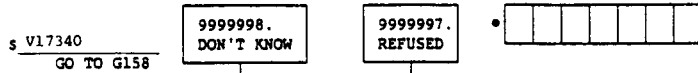

V17341

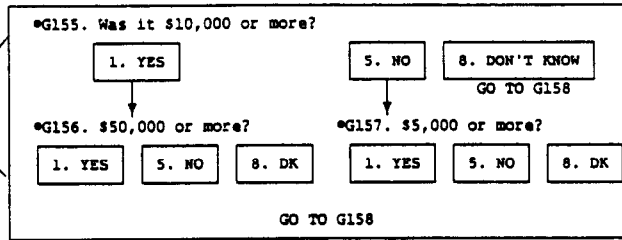

*G158. Since January 1984, did you (or your family living with you) cash in any part of a pension or annuity?
 V17342

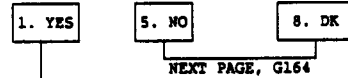

*G159. How much did that amount to?



V17344

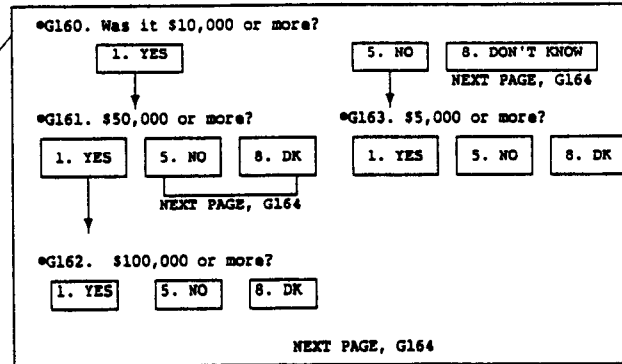

*G164. Since January 1984, did you (or your family living with you) buy any real estate other than your main home, such as a vacation home, land, or rental property?
 V17345



*G165. Altogether, how much money did you (or your family living with you) put into that?

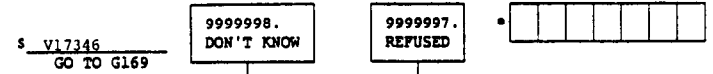

V17347

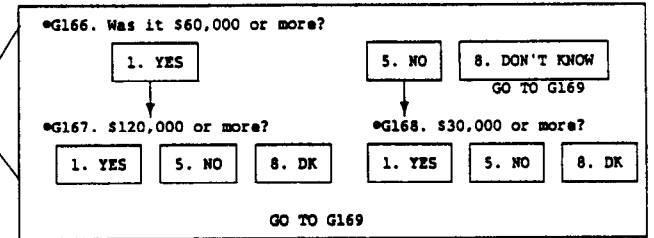

*G169. Since January 1984, did you (or your family living with you) sell any real estate other than your main home, such as a vacation home, land, or rental property?
 V17348



*G170. Altogether, how much money did you (or your family living with you) get from that?



V17350

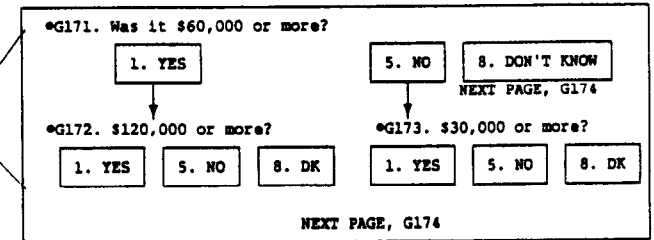

*G174. Since January 1984, did you (or your family living there) make additions or improvements totaling \$10,000 or more to any homes or other real estate (you/any of you) owned? Do not count general maintenance or upkeep.

1. YES 5. NO → NEXT PAGE, G178

*G175. What was the total dollar cost of the additions or improvements, plus the value of any work you may have done yourself?

\$ V17352 9999998. DON'T KNOW 9999997. REFUSED []

V17353

*G176. Was it \$25,000 or more?

1. YES 5. NO 8. DON'T KNOW

NEXT PAGE, G178

*G177. \$75,000 or more?

1. YES 5. NO 8. DK

NEXT PAGE, G178

*G178. Since January 1984, did you (or your family living with you) put money into a business or farm?

1. YES 5. NO → GO TO G183

*G179. Altogether, how much money did you (or your family living with you) put into that?

\$ V17355 9999998. DON'T KNOW 9999997. REFUSED []

V17356

*G180. Was it \$25,000 or more?

1. YES 5. NO 8. DON'T KNOW

GO TO G183

*G181. \$100,000 or more?

1. YES 5. NO 8. DK

*G182. \$10,000 or more?

1. YES 5. NO 8. DK

GO TO G183

*G183. Since January 1984, did you (or your family living with you) sell part or all of your interest in a business or farm?

1. YES 5. NO → NEXT PAGE, G188

*G184. Altogether, how much money did you (or your family living with you) get from that?

\$ V17358 9999998. DON'T KNOW 9999997. REFUSED []

V17359

*G185. Was it \$25,000 or more?

1. YES 5. NO 8. DON'T KNOW

NEXT PAGE, G188

*G186. \$100,000 or more?

1. YES 5. NO 8. DK

*G187. \$10,000 or more?

1. YES 5. NO 8. DK

NEXT PAGE, G188

*G188. Since January 1984, did you (or your family living with you) buy any shares of stock in publicly held corporations, mutual funds, or investment trusts, including any automatic reinvestments or stocks in IRAs?

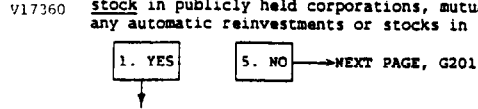

*G189. Did you (or your family living with you) also sell any such assets?

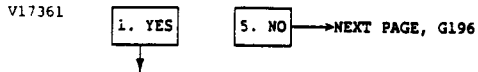

*G190. Did you buy more or sell more--that is, on balance, did you put money into stocks, mutual funds, or investment trusts, take money out of them, or put about as much in as you took out?

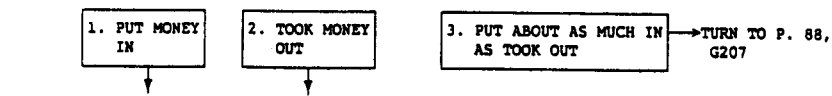

*G191. About how much money did you (or your family living with you) (put in/take out)?

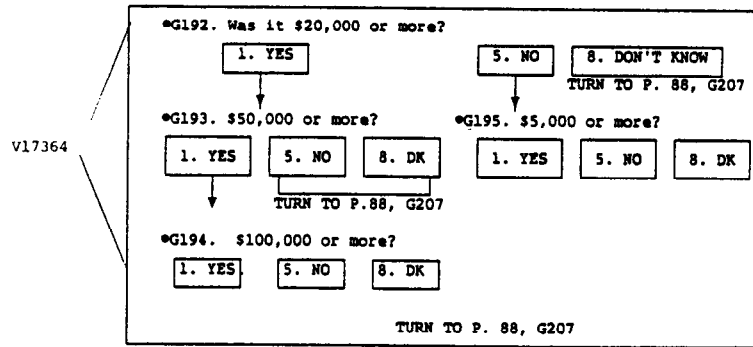
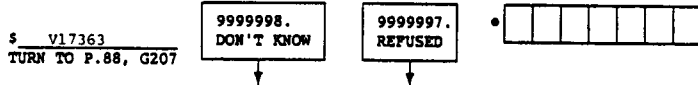

*G196. Altogether, how much money did you (or your family living with you) put in?

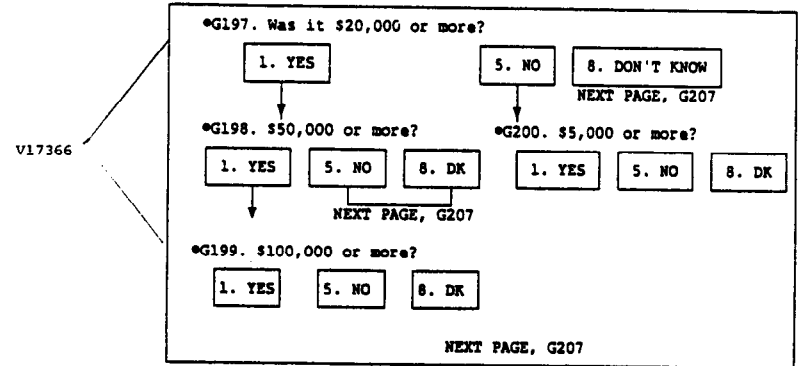

*G201. Since January 1984 did you (or your family living with you) sell any shares of stock in publicly held corporations, mutual funds, or investment trusts, including any automatic reinvestments or stocks in IRAs?



*G202. Altogether, how much money did you (or your family living with you) get from that?

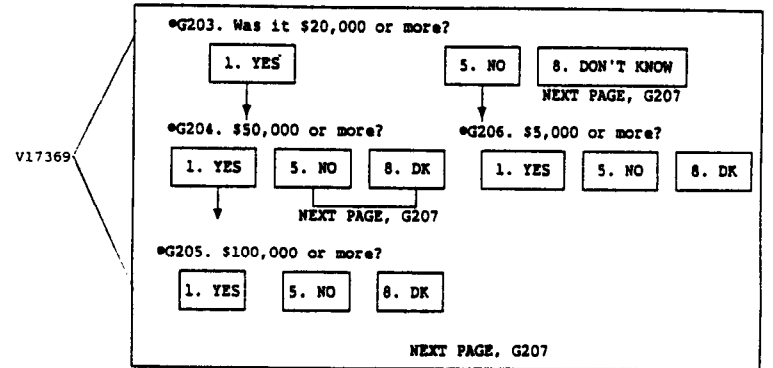
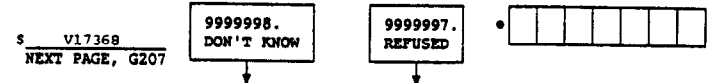

*G207. Sometimes changes in a family's savings or assets are due to people joining or leaving the family. Was there anyone living with you in January 1984 who doesn't live with you now and who took \$5,000 or more in assets or debts away with them?

1. YES 5. NO → NEXT PAGE, G217

*G208. Altogether, what is the total dollar value of assets that were removed that way?

\$ V17371 GO TO G213 9999998. DON'T KNOW 9999997. REFUSED []

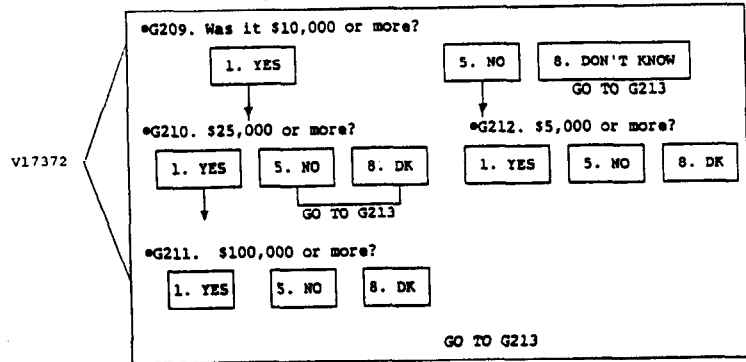

*G213. Altogether, what is the total dollar value of debts that were removed that way?

\$ V17373 NEXT PAGE, G217 9999998. DON'T KNOW 9999997. REFUSED []

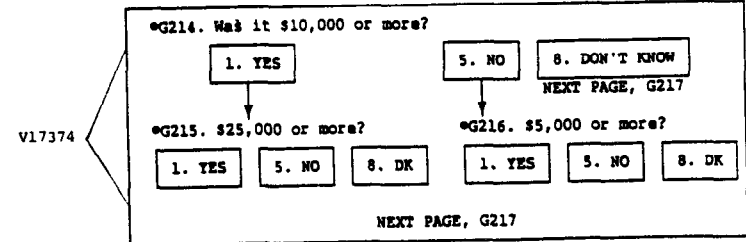

*G217. INTERVIEWER CHECKPOINT:

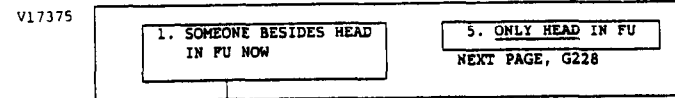

*G218. Is there anyone in your family living with you now who has joined the family since January 1984 and who had \$5,000 or more in assets or debts at the time they joined the family?

1. YES 5. NO → NEXT PAGE, G228

*G219. Altogether, what is the total dollar value of assets that were brought into the family that way?

\$ V17377 GO TO G224 9999998. DON'T KNOW 9999997. REFUSED []

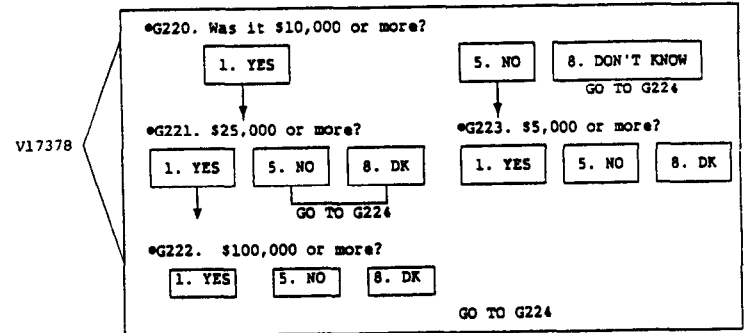

*G224. Altogether, what is the total dollar value of debts that were brought into the family that way?

\$ V17379 NEXT PAGE, G228 9999998. DON'T KNOW 9999997. REFUSED []

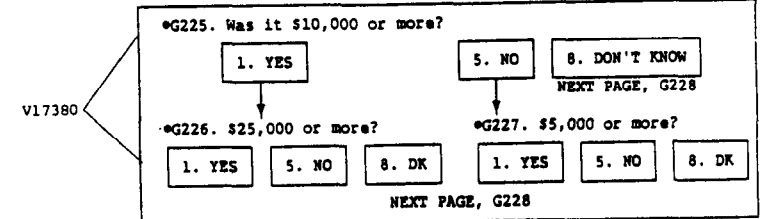

*G228. Some people's assets come from gifts and inheritances. During the last five years, have you (or anyone in your family living there) received any large gifts or inheritances of money or property worth \$10,000 or more?

NUMBER OF GIFTS OR INHERITANCES=V17382

1. YES 5. NO → NEXT PAGE, SECTION H

*G229. What year did you receive that? YEAR NOT YET
 V17383
 GO TO G233

*G230. How much was it worth altogether, at that time?
 \$ V17384 9999998. DON'T KNOW 9999997. REFUSED * [] [] [] [] [] [] []
 GO TO G233

V17385

*G231. Would it amount to \$25,000 or more?
 1. YES 5. NO 8. DON'T KNOW

*G232. \$75,000 or more?
 1. YES 5. NO 8. DK

GO TO G233

G233. Did you receive any other large gifts or inheritances of money or property in the last five years?
 YES NO → NEXT PAGE, SECTION H

*G234. What year did you receive that? YEAR NOT YET
 V17386
 GO TO G238

*G235. How much was it worth altogether, at that time?
 \$ V17387 9999998. DON'T KNOW 9999997. REFUSED * [] [] [] [] [] [] []
 GO TO G238

V17388

*G236. Would it amount to \$25,000 or more?
 1. YES 5. NO 8. DON'T KNOW

*G237. \$75,000 or more?
 1. YES 5. NO 8. DK

GO TO G238

TOTAL WEALTH IN 1989=V17389

G238. Any other large gifts or inheritances in the last five years?

YES NO
 ASK G234-G238 AGAIN NEXT PAGE, SECTION H

SECTION H: HEALTH

*H1. Now I have a few questions about your health, including any serious limitations you might have. Would you (HEAD) say your health in general is excellent, very good, good, fair, or poor?
 V17390

1. EXCELLENT 2. VERY GOOD 3. GOOD 4. FAIR 5. POOR 8. DON'T KNOW

*H2. Do you (HEAD) have any physical or nervous condition that limits the type of work or the amount of work you can do?
 V17391

1. YES 5. NO → GO TO H5

*H3. Does this condition keep you from doing some types of work?
 V17393

1. YES 5. NO 8. DON'T KNOW 7. CAN DO NOTHING → GO TO H5

*H4. For work you can do, how much does it limit the amount of work you can do -- a lot, somewhat, or just a little?
 V17393

1. A LOT 3. SOMEWHAT 5. JUST A LITTLE 7. NOT AT ALL

INTERVIEWER: SELECT PROPER TERM FOR H5 FROM LIST OF STATES BELOW:

MEDICAID: AL, AK, AZ, AR, CN, DE, DC, FL, GA, HI, ID, IL, IN, IA, KS, KE, LA, ME, MD, MN, MS, MO, NE, NV, NJ, NM, NY, NC, OH, OR, SC, TN, TX, VA, WA, WV

MEDI-CAL: CA

MEDICAL ASSISTANCE: MI, MT, NH, PA, RI, SD, UT, VT, WI, WY

WELFARE: CO, MA, ND

MEDICAL SERVICES: OK

*H5. Is anyone in your family living there covered by (Medicaid/Medi-Cal/Medical Assistance/Welfare/Medical Services)? [DO NOT INCLUDE MEDICARE]
 V17394

1. YES 5. NO → NEXT PAGE, H7

*H6. Who is covered? [LIST ALL FAMILY MEMBERS COVERED]

| RELATION TO HEAD | SEX | AGE | PERSON NUMBER | SEQ # |
|------------------|-----|-----|---------------|-------|
| | | | | |
| | | | | |
| | | | | |

•H7. INTERVIEWER CHECKPOINT

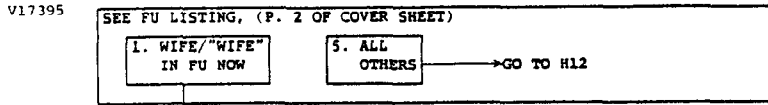

•H8. Now I have a few questions about your (wife's/"WIFE's") health. Would you say her health in general is excellent, very good, good, fair, or poor?



•H9. Does your (wife/"WIFE") have any physical or nervous condition that limits the type of work or the amount of work she can do?



•H10. Does this condition keep her from doing some types of work?

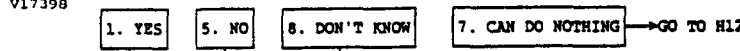

•H11. For work she can do, how much does it limit the amount of work she can do -- a lot, somewhat, or just little?

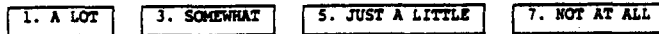

•H12. INTERVIEWER CHECKPOINT



•H13. Now about the rest of your family living there--are any of them not in good health?



•H14. Who is that?

| | | | | |
|------------------|-----|-----|---------------|-------|
| RELATION TO HEAD | SEX | AGE | PERSON NUMBER | SEQ # |
| RELATION TO HEAD | SEX | AGE | PERSON NUMBER | SEQ # |
| RELATION TO HEAD | SEX | AGE | PERSON NUMBER | SEQ # |
| RELATION TO HEAD | SEX | AGE | PERSON NUMBER | SEQ # |

•J1. INTERVIEWER CHECKPOINT

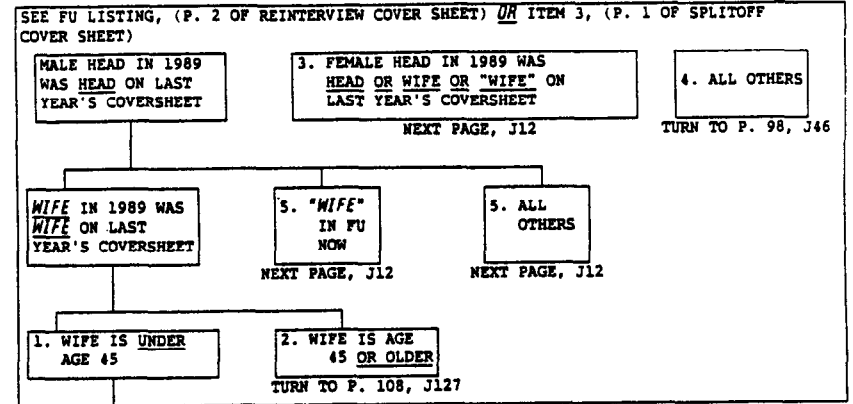

•J2. We are updating the information we collected last year. Have you and your wife had any children since January 1988? [DO NOT COUNT STILLBIRTHS, STEPCHILDREN, OR ADOPTED CHILDREN]

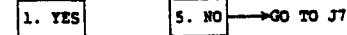

•J3. How many is that?



J4. What is the child's name? J5. So that I can tell these children apart in the next few questions, can you give me their names?

J6. PRINT NAME(S) ON PEEL-OFF LABELS, ONE NAME TO EACH LABEL.

TURN TO GREEN OWN CHILDREN SUPPLEMENT

•J7. Have you or your wife legally adopted any children since January 1988?



•J8. How many is that?



J9. What is the child's name? J10. So that I can tell these children apart in the next few questions, can you give me their names?

J11. PRINT NAME(S) ON PEEL-OFF LABELS, ONE NAME TO EACH LABEL.

TURN TO GOLD ADOPTED CHILDREN SUPPLEMENT

J12. INTERVIEWER CHECKPOINT

SEE A3, (P. 1)--HEAD'S MARITAL STATUS

| | | | | |
|---------|---------|-----------------------------|-----------|---------------|
| MARRIED | WIDOWED | DIVORCED; MARRIAGE ANNULLED | SEPARATED | NEVER MARRIED |
|---------|---------|-----------------------------|-----------|---------------|

MARRIED: NEXT PAGE, J19
 WIDOWED, DIVORCED; MARRIAGE ANNULLED, SEPARATED: TURN TO P. 96, J26
 NEVER MARRIED: TURN TO P. 97, J35

*J13. In what month and year did you last get married?

MONTH: _____
 1988 1989 OTHER YEAR:
 TURN TO P. 97, J35

*J14. What (is/was) your (husband's/wife's) name?
 [ACCEPT ANY NAME--DO NOT PROBE.
 PRINT NAME ON PEEL-OFF LABEL.]

PLACE PEEL-OFF LABEL HERE

• [] [] [] [] 68 ID • [] [] [] [] PN

*J15. Before that, were you widowed, divorced, separated, or had you never been married?

| | | | |
|------------|--------------------------------|------------------|------------------|
| 3. WIDOWED | 4. DIVORCED; MARRIAGE ANNULLED | 2. NEVER MARRIED | OTHER (SPECIFY): |
|------------|--------------------------------|------------------|------------------|

3. WIDOWED, 4. DIVORCED; MARRIAGE ANNULLED, 2. NEVER MARRIED: TURN TO P. 97, J35

*J16. In what month and year were you widowed?

MONTH: _____ YEAR: _____
 TURN TO P. 97, J35

*J17. In what month and year did your (divorce/annulment) become final?

MONTH: _____ YEAR: _____

*J18. In what month and year did you stop living together?

MONTH: _____ YEAR: _____
 TURN TO P. 97, J35

[IF HEAD IS WIDOWED]

*J19. In what month and year were you widowed?

MONTH: _____
 1988 1989 OTHER YEAR:
 TURN TO P. 97, J35

*J20. In what month and year did you last get married?

MONTH: _____
 1988 1989 OTHER YEAR:
 TURN TO P. 97, J35

*J21. What was your (husband's/wife's) name?
 [ACCEPT ANY NAME--DO NOT PROBE.
 PRINT NAME ON PEEL-OFF LABEL.]

PLACE PEEL-OFF LABEL HERE

• [] [] [] [] 68 ID • [] [] [] [] PN

*J22. Before that, were you widowed, divorced, separated, or had you never been married?

| | | | |
|------------|--------------------------------|------------------|------------------|
| 3. WIDOWED | 4. DIVORCED; MARRIAGE ANNULLED | 2. NEVER MARRIED | OTHER (SPECIFY): |
|------------|--------------------------------|------------------|------------------|

2. NEVER MARRIED: TURN TO P. 97, J35

*J23. In what month and year were you widowed?

MONTH: _____ YEAR: _____
 TURN TO P. 97, J35

*J24. In what month and year did your (divorce/annulment) become final?

MONTH: _____ YEAR: _____

*J25. In what month and year did you stop living together?

MONTH: _____ YEAR: _____
 TURN TO P. 97, J35

[IF HEAD IS DIVORCED OR SEPARATED]

J26. INTERVIEWER CHECKPOINT

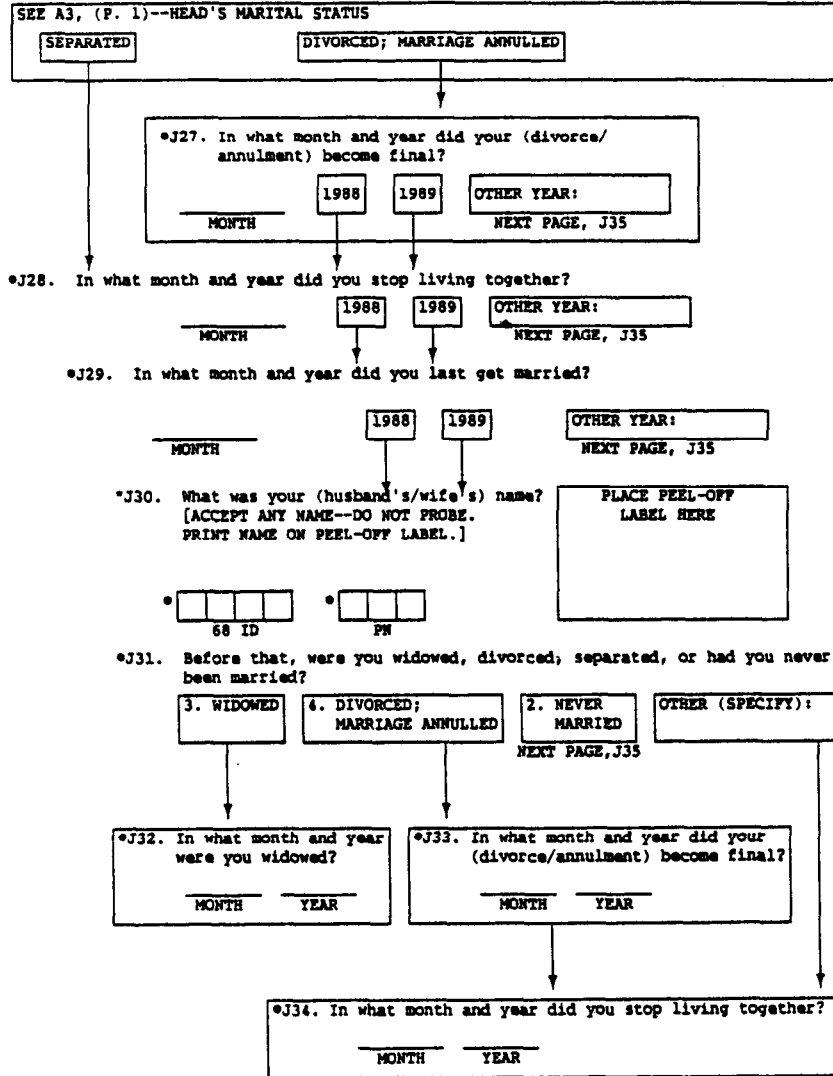

*J35. INTERVIEWER CHECKPOINT

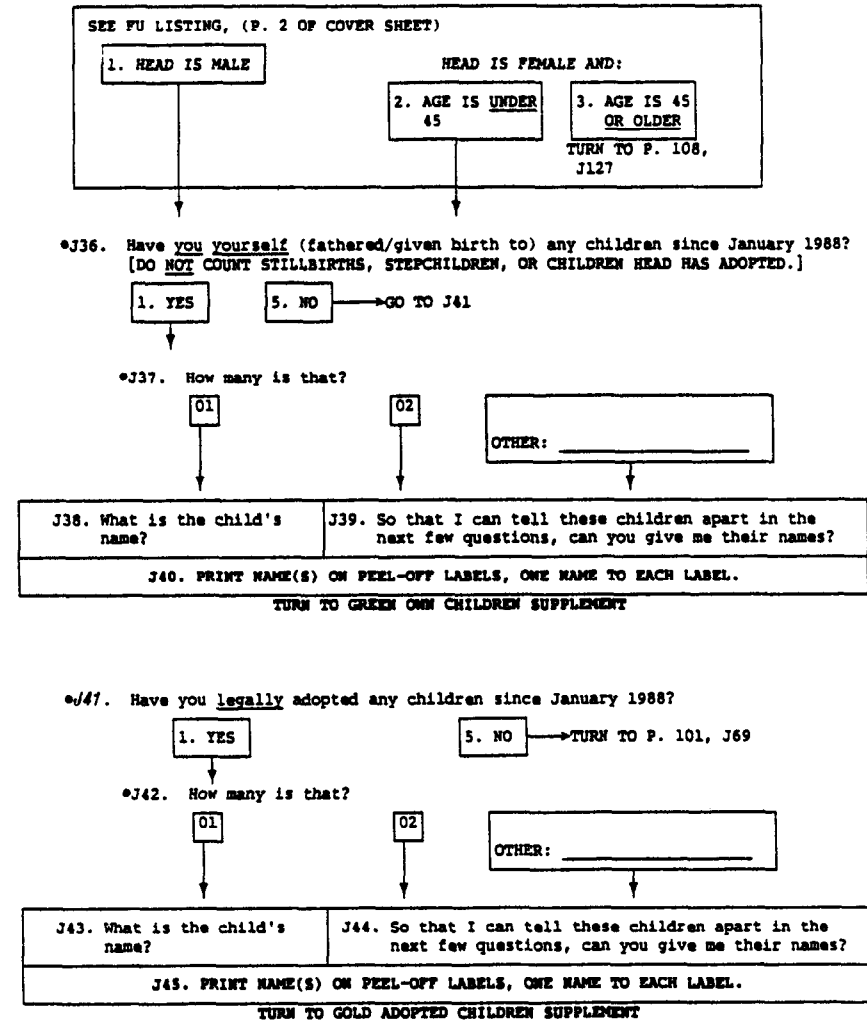

J46. INTERVIEWER CHECKPOINT

SEE A3, (P. 1)--HEAD'S MARITAL STATUS

A. HEAD HAS NEVER BEEN MARRIED → TURN TO P. 100, J60

B. ALL OTHERS

*J47. Now I'd like to ask about your (HEAD'S) family history. Altogether, how many times have you been married?

1. ONCE 2. TWICE OTHER: _____

NEXT PAGE, J54 NUMBER OF TIMES

HEAD'S FIRST MARRIAGE

*J48. In what month and year did you get married for the first time?

____ MONTH ____ YEAR

PLACE PEEL-OFF LABEL HERE

*J49. What was your first (husband's/wife's) name?
[ACCEPT ANY NAME--DO NOT PROBE. PRINT NAME ON PEEL-OFF LABEL.]

• [] [] [] [] • [] [] [] []
68 ID FN

*J50. Did that marriage end in widowhood, divorce, or what?

3. WIDOWHOOD 4. DIVORCE, ANNULMENT OTHER (SPECIFY): _____

*J51. In what month and year were you widowed?

____ MONTH ____ YEAR

*J52. In what month and year did your (divorce/annulment) become final?

____ MONTH ____ YEAR

*J53. In what month and year did you stop living together?

____ MONTH ____ YEAR

*J54. In what month and year did you (last) get married?

____ MONTH ____ YEAR

PLACE PEEL-OFF LABEL HERE

*J55. [IF NOT CLEAR] What (is/was) your (husband's/wife's) name?
[ACCEPT ANY NAME--DO NOT PROBE. PRINT NAME ON PEEL-OFF LABEL.]

• [] [] [] [] • [] [] [] []
68 ID FN

J56. INTERVIEWER CHECKPOINT

SEE A3, (P. 1)--HEAD'S MARITAL STATUS

MARRIED → NEXT PAGE, J60

WIDOWED → *J57. In what month and year were you widowed?

____ MONTH ____ YEAR

NEXT PAGE, J60

DIVORCED; MARRIAGE ANNULLED → *J58. In what month and year did your (divorce/annulment) become final?

____ MONTH ____ YEAR

SEPARATED → *J59. In what month and year did you stop living together?

____ MONTH ____ YEAR

NEXT PAGE, J60

*J60. Now, we would like to ask about births of children. How many children have you yourself (HEAD) ever (fathered/given birth to)?
 [DO NOT COUNT STILLBIRTHS, STEPCHILDREN, OR CHILDREN HEAD HAS ADOPTED]

00. NONE
GO TO J64

01

02

OTHER: _____

| | |
|----------------------------------------------------------------|------------------------------------------------------------------------------------------------------|
| J61. What is the child's name? | J62. So that I can tell these children apart in the next few questions, can you give me their names? |
| J63. PRINT NAME(S) ON PEEL-OFF LABELS, ONE NAME TO EACH LABEL. | |

TURN TO GREEN OWN CHILDREN SUPPLEMENT

*J64. Have you (HEAD) ever legally adopted any children?

1. YES

5. NO → NEXT PAGE, J69

*J65. How many altogether?

01

02

OTHER: _____

| | |
|----------------------------------------------------------------|------------------------------------------------------------------------------------------------------|
| J66. What is the child's name? | J67. So that I can tell these children apart in the next few questions, can you give me their names? |
| J68. PRINT NAME(S) ON PEEL-OFF LABELS, ONE NAME TO EACH LABEL. | |

TURN TO GOLD ADOPTED CHILDREN SUPPLEMENT

*J69. INTERVIEWER CHECKPOINT

SEE FU LISTING, (P. 2 OF REINTERVIEW COVER SHEET) OR ITEM 3, (P. 1 OF SPLITOFF COVER SHEET)

| | | |
|-----------------------------------------------------------------------|-----------------------------------------------------------------------|-----------------------------------------------------|
| WIFE IN FU NOW | "WIFE" IN FU NOW | 3. NO WIFE/"WIFE" IN FU NOW TURN TO P. 108, J127 |
| 1. WAS HEAD <u>OR</u> WIFE <u>OR</u> "WIFE" ON LAST YEAR'S COVERSHEET | 2. WAS HEAD <u>OR</u> WIFE <u>OR</u> "WIFE" ON LAST YEAR'S COVERSHEET | 5. ALL OTHERS |
| TURN TO P. 105, J102 | NEXT PAGE, J75 | TURN TO P. 105, J102 |

*J70. Please tell me again, in what month and year did you and your wife last get married?

MONTH

1988 1989 OTHER YEAR:
TURN TO P. 104, J91

• [] [] [] [] 66ID

• [] [] [] [] PN

*J71. Before that, was she widowed, divorced, separated, or had she never been married?

| | | | |
|---------------------|--------------------------------|------------------|------------------|
| 3. WIDOWED | 4. DIVORCED; MARRIAGE ANNULLED | 2. NEVER MARRIED | OTHER (SPECIFY): |
| TURN TO P. 104, J91 | TURN TO P. 104, J91 | | |

*J72. In what month and year was she widowed?
 MONTH YEAR
 TURN TO P. 104, J91

*J73. In what month and year did her (divorce/annulment) become final?
 MONTH YEAR

*J74. In what month and year did they stop living together?
 MONTH YEAR
 TURN TO P. 104, J91

*J75. Is your ("WIFE") married, widowed, divorced, separated, or has she never been married?

1. MARRIED
 3. WIDOWED
 NEXT PAGE, J84
 4. DIVORCED, ANNULMENT
 5. SEPARATED
 2. NEVER MARRIED
 TURN TO P. 104, J91

*J76. In what month and year did her (divorce/annulment) become final?
 MONTH 1988 1989 OTHER YEAR:
 TURN TO P. 104, J91

*J77. In what month and year did she and her (former) husband stop living together?

MONTH 1988 1989 OTHER YEAR:
 TURN TO P. 104, J91

*J78. In what month and year did they last get married?

MONTH 1988 1989 OTHER YEAR:
 TURN TO P. 104, J91

*J79. What was her husband's name?
 [ACCEPT ANY NAME--DO NOT PROBE.
 PRINT NAME ON PEEL-OFF LABEL.]

• [] [] [] [] • [] [] [] []
 68 ID PN

PLACE PEEL-OFF LABEL HERE

*J80. Before that, was she widowed, divorced, separated, or had she never been married?

3. WIDOWED 4. DIVORCED; MARRIAGE ANNULLED 2. NEVER MARRIED OTHER (SPECIFY):
 TURN TO P. 104, J91

*J81. In what month and year was she widowed?
 MONTH YEAR
 TURN TO P. 104, J91

*J82. In what month and year did her (divorce/annulment) become final?
 MONTH YEAR

*J83. In what month and year did they stop living together?
 MONTH YEAR
 TURN TO P. 104, J91

[IF "WIFE" IS WIDOWED]

*J84. In what month and year was she widowed?

MONTH 1988 1989 OTHER YEAR:
 NEXT PAGE, J91

*J85. In what month and year did she and her husband last get married?

MONTH 1988 1989 OTHER YEAR:
 NEXT PAGE, J91

*J86. What was her husband's name?
 [ACCEPT ANY NAME--DO NOT PROBE.
 PRINT NAME ON PEEL-OFF LABEL.]

• [] [] [] [] • [] [] [] []
 68 ID PN

PLACE PEEL-OFF LABEL HERE

*J87. Before that, was she widowed, divorced, separated, or had she never been married?

3. WIDOWED 4. DIVORCED; MARRIAGE ANNULLED 2. NEVER MARRIED OTHER (SPECIFY):
 NEXT PAGE, J91

*J88. In what month and year was she widowed?
 MONTH YEAR

*J89. In what month and year did her (divorce/annulment) become final?
 MONTH YEAR

*J90. In what month and year did they stop living together?
 MONTH YEAR

•J91. INTERVIEWER CHECKPOINT

SEE FU LISTING, (P. 2 OF COVER SHEET)

| | |
|-----------------------------------|--------------------------------------------------------------|
| 1. WIFE OR "WIFE" IS UNDER AGE 45 | 2. WIFE OR "WIFE" IS AGE 45 OR OLDER TURN TO P. 108, J127 |
|-----------------------------------|--------------------------------------------------------------|

•J92. Has your (wife/"WIFE") given birth to any children since January 1988?
[DO NOT COUNT STILLBIRTHS, STEPCHILDREN, OR CHILDREN WIFE/"WIFE" HAS ADOPTED]

1. YES 5. NO → GO TO J97

•J93. How many is that?

01 02 OTHER: _____

| | |
|----------------------------------------------------------------|------------------------------------------------------------------------------------------------------|
| J94. What is the child's name? | J95. So that I can tell these children apart in the next few questions, can you give me their names? |
| J96. PRINT NAME(S) ON PEEL-OFF LABELS, ONE NAME TO EACH LABEL. | |
| TURN TO GREEN OWN CHILDREN SUPPLEMENT | |

•J97. Has your (wife/"WIFE") legally adopted any children since January 1988?

1. YES 5. NO → TURN TO P. 108, J127

•J98. How many is that?

01 02 OTHER: _____

| | |
|-----------------------------------------------------------------|-------------------------------------------------------------------------------------------------------|
| J99. What is the child's name? | J100. So that I can tell these children apart in the next few questions, can you give me their names? |
| J101. PRINT NAME(S) ON PEEL-OFF LABELS, ONE NAME TO EACH LABEL. | |
| TURN TO GOLD ADOPTED CHILDREN SUPPLEMENT | |

J102. Now I'd like to ask about your (wife's/"WIFE'S") family history.

•J103. INTERVIEWER CHECKPOINT

SEE FU LISTING, (P. 2 OF COVER SHEET)

| | |
|-------------------------------------------------|---------------------------------------|
| 1. HEAD HAS <u>WIFE</u> IN FU NOW GO TO J105 | 2. HEAD HAS " <u>WIFE</u> " IN FU NOW |
|-------------------------------------------------|---------------------------------------|

•J104. Is your ("WIFE") married, widowed, divorced, separated, or has she never been married?

1. MARRIED 3. WIDOWED 4. DIVORCED, ANNULMENT 5. SEPARATED 2. NEVER MARRIED

TURN TO P. 107, J118

•J105. Altogether, how many times has she been married?

1. ONCE 2. TWICE OTHER: _____
NEXT PAGE, J112 NUMBER OF TIMES

WIFE'S/"WIFE'S" FIRST MARRIAGE

•J106. In what month and year did she get married for the first time?

MONTH YEAR

PLACE PEEL-OFF LABEL HERE

•J107. What was her first husband's name?
[ACCEPT ANY NAME--DO NOT PROBE. PRINT NAME ON PEEL-OFF LABEL.]

• [] [] [] [] • [] [] [] []
68 ID PW

•J108. Did that marriage end in widowhood, divorce, or what?

3. WIDOWHOOD 4. DIVORCE, ANNULMENT OTHER (SPECIFY): _____

•J109. In what month and year was she widowed?

MONTH YEAR

•J110. In what month and year did her (divorce/annulment) become final?

MONTH YEAR

•J111. In what month and year did they stop living together?

MONTH YEAR

*J112. (Please tell me again,) in what month and year (did you and she/did she) (last) get married?

____ MONTH ____ YEAR

PLACE PEEL-OFF LABEL HERE

*J113. [IF NOT CLEAR] What (is/was) her husband's name? [ACCEPT ANY NAME--DO NOT PROBE. PRINT NAME ON PEEL-OFF LABEL.]

• [] [] [] [] 68 ID • [] [] [] [] PM

J114. INTERVIEWER CHECKPOINT

SEE J103 OR J104 (P. 105)--WIFE'S/"WIFE'S" MARITAL STATUS

WIFE IN FU NOW → NEXT PAGE, J118

"WIFE" IS WIDOWED → *J115. In what month and year was she widowed?

____ MONTH ____ YEAR

NEXT PAGE, J118

"WIFE" IS DIVORCED; MARRIAGE ANNULLED → *J116. In what month and year did her (divorce/annulment) become final?

____ MONTH ____ YEAR

"WIFE" IS SEPARATED OR MARRIED → *J117. In what month and year did they stop living together?

____ MONTH ____ YEAR

NEXT PAGE, J118

*J118. Now, we would like to ask about births of children. How many children has your (wife/"WIFE") ever given birth to? [DO NOT COUNT STILLBIRTHS, STEPCHILDREN OR CHILDREN WIFE/"WIFE" HAS ADOPTED]

00. NONE
GO TO J122

01

02

OTHER: _____

| | |
|-----------------------------------------------------------------|-------------------------------------------------------------------------------------------------------|
| J119. What is the child's name? | J120. So that I can tell these children apart in the next few questions, can you give me their names? |
| J121. PRINT NAME(S) ON PEEL-OFF LABELS, ONE NAME TO EACH LABEL. | |

TURN TO GREEN OWN CHILDREN SUPPLEMENT

*J122. Has your (wife/"WIFE") ever legally adopted any children?

1. YES

5. NO → NEXT PAGE, J127

*J123. How many altogether?

01

02

OTHER: _____

| | |
|-----------------------------------------------------------------|-------------------------------------------------------------------------------------------------------|
| J124. What is the child's name? | J125. So that I can tell these children apart in the next few questions, can you give me their names? |
| J126. PRINT NAME(S) ON PEEL-OFF LABELS, ONE NAME TO EACH LABEL. | |

TURN TO GOLD ADOPTED CHILDREN SUPPLEMENT

*J127. INTERVIEWER CHECKPOINT

SEE FU LISTING, (P. 2 OF COVER SHEET)

| | |
|--------------------------------------------------------------------------------|---------------|
| 1. SOMEONE IN FU NOW IS AGE 12 THROUGH 44 (OTHER THAN HEAD AND WIFE/"WIFE") | 5. ALL OTHERS |
|--------------------------------------------------------------------------------|---------------|

NEXT PAGE, SECTION K

[IF NON-FU MEMBERS IN HU]: In the following questions, we will be talking about persons living there, excluding (READ NAMES OF NON-FU MEMBERS FROM COVER SHEET).

*J128. Other than you (or your wife/"WIFE"), has anyone under age 45 in your family living there ever had any children?

1. YES 5. NO → GO TO J130

J129. Who is that? [LIST IN GRID AT J132]

*J130. Other than you (or your wife/"WIFE"), has (INDIVIDUAL MENTIONED or) anyone (else) in your family living there under age 45 ever been married at some time?

1. YES 5. NO → GO TO J133

J131. Who is that? [LIST ANY ADDITIONAL INDIVIDUALS IN GRID AT J132]

J132. OTHER FU MEMBERS UNDER AGE 45 WHO HAVE HAD CHILDREN OR BEEN MARRIED

| OTHER FU MEMBER | RELATIONSHIP TO HEAD | CURRENT AGE | PERSON NUMBER |
|-----------------|----------------------|-------------|---------------|
| | | | |
| A | | | |
| B | | | |
| C | | | |
| D | | | |

J133. INTERVIEWER CHECKPOINT

SEE J132 GRID ABOVE--REMEMBER TO ASK BOTH J128 AND J130 BEFORE MARKING THIS CHECKPOINT!!!!

| | |
|------------------------------------------------------------|----------------------------------------|
| <input type="checkbox"/> A. SOMEONE IS LISTED IN J132 GRID | <input type="checkbox"/> B. ALL OTHERS |
|------------------------------------------------------------|----------------------------------------|

NEXT PAGE, SECTION K

COMPLETE A BOOKLET FOR MARRIAGE HISTORY AND CHILDREN OF OTHER FU MEMBERS FOR EACH PERSON LISTED IN GRID

SECTION K: BACKGROUND AND EDUCATION OF NEW WIFE/"WIFE"

*K1. INTERVIEWER CHECKPOINT

V17402

SEE FU LISTING, (P. 2 OF COVER SHEET)

| | | | | |
|-------------------------------------------------------|-------------------------------------------------------------------------|----------------------------|----------------------------------|----------------------------|
| REINTERVIEW (BEIGE) COVER SHEET AND: | | | SPLITOFF (GRAY) COVER SHEET AND: | |
| 1. NEW WIFE OR "WIFE" IN FU ON THIS YEAR'S COVERSHEET | 5. SAME WIFE OR "WIFE" ON LAST YEAR'S <u>AND</u> THIS YEAR'S COVERSHEET | 5. NO WIFE OR "WIFE" IN FU | 1. WIFE OR "WIFE" IN FU | 5. NO WIFE OR "WIFE" IN FU |

TURN TO P. 114, SECTION L

TURN TO P. 114, SECTION L

*K2. Now I have some questions about your (wife's/"WIFE'S") family and past experiences. How much education did her father have? [ACCEPT FATHER SUBSTITUTE]

V17403

*K3. [IF FEWER THAN 6 GRADES] Could he read and write?

*K4. How much education did your (wife's/"WIFE'S") mother have? [ACCEPT MOTHER SUBSTITUTE]

V17404

*K5. [IF FEWER THAN 6 GRADES] Could she read and write?

*K6. Now I have some questions about brothers and sisters. Did your (wife/"WIFE") have V17405 any brothers?
 [INCLUDE NATURAL SIBLINGS ONLY]

1.YES

5.NO → GO TO K12

*K7. How many brothers was that?
 V17406

01

NUMBER _____

V17407 *K8. Is he still living?
 1.YES 5.NO

V17408 *K9. (Is/Was) he older than she is?
 1.YES 5.NO

V17409 *K10. How many of them are still living?
 ALL 00. NONE
 NUMBER _____

V17410 *K11. (Are/Were) any of her brothers older than she is?
 1.YES 5.NO

*K12. Did she have any sisters?
 V17411 [INCLUDE NATURAL SIBLINGS ONLY]

1.YES

5.NO → NEXT PAGE, K18

*K13. How many sisters was that?
 V17412

01

NUMBER _____

V17413 *K14. Is her sister still living?
 1.YES 5.NO

V17414 *K15. (Is/Was) she older than your (wife/"WIFE")?
 1.YES 5.NO

V17415 *K16. How many of them are still living?
 ALL 00. NONE
 NUMBER _____

V17416 *K17. (Are/Were) any of her sisters older than she is?
 1.YES 5.NO

*K18. In order to get an idea of the different races and ethnic groups that participate V17417 in the study, I would like to ask you about your (wife's/"WIFE'S") ethnic origin. Is she of Spanish or Hispanic descent, that is, Mexican, Mexican American, Chicano, Puerto Rican, Cuban, or other Spanish? [IF NECESSARY: Which one?]

1.MEXICAN 2.MEXICAN AMERICAN 3.CHICANO 4.PUERTO RICAN 5. CUBAN 0. IS NOT SPANISH/HISPANIC

OTHER SPANISH (SPECIFY): _____

*K19. And, is she white, black, American Indian, Aleut, Eskimo, Asian, Pacific Islander, or another race?
 [CHECK ALL THAT APPLY]
 FIRST MENTION=V17418, SECOND MENTION=V17419

1.WHITE 2.BLACK 3.AMERICAN INDIAN, ALEUT, ESKIMO 4. ASIAN, PACIFIC ISLANDER OTHER (SPECIFY): _____

*K20. Has she ever been in the United States military service?
 V17420 1.YES 5.NO

*K21. Now I would like to talk about the education your (wife/"WIFE") has received.
 V17421 Did she graduate from high school, get a GED, or neither?

1. GRADUATED FROM HIGH SCHOOL 2. GOT A GED 3. NEITHER

*K22. In what year did she graduate?
 V17422
 YEAR
 GO TO K28

*K23. How many grades of school did she finish prior to getting her GED?
 V17423 00. NONE
 GRADES FINISHED GO TO K25

*K24. In what year did she last attend (GRADE IN K23)?
 V17424
 YEAR

*K25. In what year did she receive her GED?
 V17425
 YEAR

*K26. How many grades of school did she finish?
 V17426 00. NONE
 GRADES FINISHED GO TO K28

*K27. In what year did she last attend (GRADE IN K26)?
 V17427
 YEAR

*K28. Did she attend college? 1. YES 5. NO →NEXT PAGE, K36
 V17428

*K29. In what year did she last attend college? V17429
 YEAR

*K30. What is the highest year of college she has completed?
 V17430

0. LESS THAN ONE YEAR →NEXT PAGE, K36 1 2 3 4 5+

*K31. Did she receive a college degree? 1. YES 5. NO →NEXT PAGE, K36
 V17431

*K32. What is the highest college degree she has received? V17432
 K33. What was the name of the college? _____
 K34. Where was it located? _____ STATE _____
 CITY
 *K35. In what year did she receive that degree? V17433
 YEAR

*K36. Did your (wife/"WIFE") receive any other degree or a certificate through a vocational school, a training school, or an apprenticeship program?
 V17434

1. YES 5. NO →GO TO K42

| | FIRST | SECOND | THIRD |
|----------------------------------------------------------------|----------------------------------------------------|----------------------------------------------------|----------------------------------------------------|
| *K37. What type of degree or certificate was that? | V17436 | V17440 | V17444 |
| *K38. In what field was that? | V17437 | V17441 | V17445 |
| *K39. From what type of institution or organization was that? | V17438 | V17442 | V17446 |
| *K40. In what year did she receive that degree or certificate? | V17439 YEAR | V17443 YEAR | V17447 YEAR |
| K41. Did she receive any other training degree or certificate? | YES NO ASK K37- K41 AGAIN GO TO K42 | YES NO ASK K37- K41 AGAIN GO TO K42 | YES NO ASK K37- K41 AGAIN GO TO K42 |

TOTAL NUMBER OF DEGREES OR CERTIFICATES=V17435

*K42. Is your (wife's/"WIFE's") religious preference Protestant, Catholic, or Jewish, or V17448 what?

PROTESTANT 01. CATHOLIC 02. JEWISH OTHER (SPECIFY): _____

GO TO K44

K43. What denomination is that? _____

*K44. How many years altogether has your (wife/"WIFE") worked for money since she was 18?
 V17449 YEARS 00. NONE →NEXT PAGE, SECTION L

*K45. How many of these years did she work full-time for most or all of the year?
 V17450 YEARS OR ALL

SECTION 1: BACKGROUND AND EDUCATION OF NEW HEAD

*L1.
V17451

INTERVIEWER CHECKPOINT

SEE FU LISTING, (P. 2 OF COVER SHEET)

REINTERVIEW (BEIGE)
COVER SHEET AND:

1. NEW HEAD
IN FU
IN 1989

5. SAME HEAD
IN FU

TIME END: _____
TURN TO P. 3 OF
REINTERVIEW COVER SHEET

1. SPLITOFF (GRAY)
COVER SHEET

*L2. Now I have some questions about your (HEAD'S) family and past experiences. Where did your father grow up? [MOST OF THE YEARS FROM AGES 6 TO 16--ACCEPT FATHER SUBSTITUTE]

NAME OF STATE; COUNTRY, IF FOREIGN COUNTY OR TOWN

•
ST, CO- FA

*L3. Where did your mother grow up? [ACCEPT MOTHER SUBSTITUTE]

V17452 V17453

NAME OF STATE; COUNTRY, IF FOREIGN COUNTY OR TOWN

V17454 V17455
•
ST, CO- MO

*L4. What was your father's usual occupation when you were growing up? [ACCEPT FATHER SUBSTITUTE]

V17456

•
OCC

*L5. Thinking of your (HEAD'S) first full-time regular job, what did you do?

0. NEVER WORKED

V17457

•
NEXT PAGE, L7 OCC

*L6. Have you had a number of different kinds of jobs, or have you mostly worked in the same occupation you started in, or what?

*L7. Did you (HEAD) grow up on a farm, in a small town, in a large city, or what?

V17459

1. FARM

2. SMALL TOWN

3. LARGE CITY

OTHER (SPECIFY): _____

*L8. In what state and county was that? [EXAMPLE: ILLINOIS, COOK COUNTY]

STATE AND COUNTY

DON'T KNOW COUNTY

V17460 V17461
•
ST, CO- H

L9. What was the name of the nearest town?

*L10. What other states or countries have you lived in, including time spent abroad while in the armed forces? ["LIVED IN" MEANS STAYED AT LEAST 3 MONTHS.]

TOTAL NUMBER OF REGIONS=V17462, TOTAL NUMBER OF STATES AND/OR COUNTRIES=V17463

*L11. Have you (HEAD) ever moved out of a community where you were living in order to take a job somewhere else?

1. YES → GO TO L13

5. NO

*L12. Have you (HEAD) ever turned down a job because you did not want to move?

V17465

1. YES

5. NO

*L13. Were your parents poor when you were growing up, pretty well off, or what?

V17466

*L14. How much education did your (HEAD'S) father have? [ACCEPT FATHER SUBSTITUTE]

V17467

*L15. [IF FEWER THAN 6 GRADES] Could he read and write?

*L16. How much education did your (HEAD'S) mother have? [ACCEPT MOTHER SUBSTITUTE]

V17468

*L17. [IF FEWER THAN 6 GRADES] Could she read and write?

*L18. Now I have some questions about brothers and sisters. Did you (HEAD) have any brothers?
 V17469 [INCLUDE NATURAL SIBLINGS ONLY]

1.YES 5.NO → GO TO L24

*L19. How many brothers was that?
 V17470

01 NUMBER _____

| | |
|---------------------------------------------------------------------------------------------------------------------------------------------------------------|--------------------------------------------------------------------------------------------------------------------------------------------------------------------------------------------------------------------------------------|
| <p>V17471 *L20. Is he still living? 1.YES 5.NO</p> <p>V17472 *L21. (Is/Was) he older than you? 1.YES 5.NO</p> | <p>V17473 *L22. How many of them are still living? _____ ALL 00. NONE NUMBER</p> <p>V17474 *L23. (Are/Were) any of your brothers older than you? 1.YES 5.NO</p> |
|---------------------------------------------------------------------------------------------------------------------------------------------------------------|--------------------------------------------------------------------------------------------------------------------------------------------------------------------------------------------------------------------------------------|

*L24. Did you have any sisters?
 V17475 [INCLUDE NATURAL SIBLINGS ONLY]

1.YES 5.NO → NEXT PAGE, L30

*L25. How many sisters was that?
 V17476

01 NUMBER _____

| | |
|-----------------------------------------------------------------------------------------------------------------------------------------------------------------|-------------------------------------------------------------------------------------------------------------------------------------------------------------------------------------------------------------------------------------|
| <p>V17477 *L26. Is she still living? 1.YES 5.NO</p> <p>V17478 *L27. (Is/Was) she older than you? 1.YES 5.NO</p> | <p>V17479 *L28. How many of them are still living? _____ ALL 00. NONE NUMBER</p> <p>V17480 *L29. (Are/Were) any of your sisters older than you? 1.YES 5.NO</p> |
|-----------------------------------------------------------------------------------------------------------------------------------------------------------------|-------------------------------------------------------------------------------------------------------------------------------------------------------------------------------------------------------------------------------------|

*L30. Were you living with both your natural parents most of the time until you were age V17481 16?

1.YES 5.NO

*L31. In order to get an idea of the different races and ethnic groups that participate in the study, I would like to ask you about your ethnic origin. Are you of Spanish or Hispanic descent, that is, Mexican, Mexican American, Chicano, Puerto Rican, Cuban, or other Spanish? [IF NECESSARY: Which one?]

1.MEXICAN 2.MEXICAN AMERICAN 3.CHICANO 4.PUERTO RICAN 5. CUBAN 0. IS NOT SPANISH/HISPANIC

OTHER SPANISH (SPECIFY): _____

*L32. And, are you white, black, American Indian, Aleut, Eskimo, Asian, Pacific Islander, or another race?
 [CHECK ALL THAT APPLY] FIRST MENTION=V17483, SECOND MENTION=V17484

1.WHITE 2.BLACK 3.AMERICAN INDIAN, ALEUT, ESKIMO 4. ASIAN, PACIFIC ISLANDER OTHER (SPECIFY): _____

*L33. Have you ever been in the United States military service?
 V17485

1.YES 5.NO

*L34. Now I would like to talk about the education you (HEAD) have received. Did you graduate from high school, get a GED, or neither?
V17486

1. GRADUATED FROM HIGH SCHOOL 2. GOT A GED 3. NEITHER

*L35. In what month and year did you graduate?
 V17487 V17488
 MONTH YEAR
 GO TO L41

| | |
|--------------------------------------------------------------------------------------------------------------------------------------------------------------------------------|------------------------------------------------------------------------------------------------------------------------------------------------------|
| *L36. How many grades of school did you (HEAD) finish prior to getting your GED? V17489 <input type="checkbox"/> 00. NONE GRADES FINISHED GO TO L38 | *L39. How many grades of school did you (HEAD) finish? V17494 <input type="checkbox"/> 00. NONE GRADES FINISHED GO TO L41 |
| *L37. In what month and year did you last attend (GRADE IN L36)? V17490 V17491 MONTH YEAR | *L40. In what month and year did you last attend (GRADE IN L39)? V17495 V17496 MONTH YEAR |
| *L38. In what month and year did you receive your GED? V17492 V17493 MONTH YEAR | |

*L41. Did you attend college? 1. YES 5. NO → NEXT PAGE, L49
V17497

*L42. In what month and year did you last attend college? V17498 V17499
 MONTH YEAR

*L43. What is the highest year of college you have completed?
V17500
 0. LESS THAN ONE YEAR → NEXT PAGE, L49 1 2 3 4 5+

*L44. Did you receive a college degree? 1. YES 5. NO → NEXT PAGE, L49
V17501

*L45. What is the highest college degree you have received? V17502 _____

L46. What was the name of the college? _____

L47. Where was it located? _____ _____
 CITY STATE

*L48. In what month and year did you receive that degree? V17503 V17504
 MONTH YEAR

TOTAL NUMBER OF DEGREE OR CERTIFICATS=V17506

*L49. Did you (HEAD) receive any other degree or a certificate through a vocational school, a training school, or an apprenticeship program?
V17505

1. YES 5. NO → GO TO L55

| | FIRST | SECOND | THIRD | | | |
|--------------------------------------------------------------------------|-------------------------------------------------------|---------------------------------------------|-------------------------------------------------------|---------------------------------------------|-------------------------------------------------------|---------------------------------------------|
| *L50. What type of degree or certificate was that? | V17507 | V17512 | V17517 | | | |
| *L51. In what field was that? | V17508 | V17513 | V17518 | | | |
| *L52. From what type of institution or organization was that? | V17509 | V17514 | V17519 | | | |
| *L53. In what month and year did you receive that degree or certificate? | V17510 MONTH | V17511 YEAR | V17515 MONTH | V17516 YEAR | V17520 MONTH | V17521 YEAR |
| *L54. Did you receive any other training degree or certificate? | <input type="checkbox"/> YES ASK L50- L54 AGAIN | <input type="checkbox"/> NO GO TO L55 | <input type="checkbox"/> YES ASK L50- L54 AGAIN | <input type="checkbox"/> NO GO TO L55 | <input type="checkbox"/> YES ASK L50- L54 AGAIN | <input type="checkbox"/> NO GO TO L50 |

*L55. Is your religious preference Protestant, Catholic, or Jewish, or what?
V17522

PROTESTANT 01. CATHOLIC 02. JEWISH OTHER (SPECIFY): _____
 GO TO L57

L56. What denomination is that? _____

*L57. How many years altogether have you (HEAD) worked for money since you were 18?

V17523 YEARS 00. NONE → TIME END: _____
 TURN TO P. 3 OF REINTERVIEW COVER SHEET
 OR P. 4 OF SPLITOFF COVER SHEET

*L58. How many of these years did you work full-time for most or all of the year?
 V17524 YEARS OR ALL

TIME END: _____
 TURN TO P. 3 OF REINTERVIEW COVER SHEET
 OR P. 4 OF SPLITOFF COVER SHEET