

1990 THE STUDY OF FAMILY ECONOMICS

P. 25 AND P. 47
For Office Use Only

For Office Use Only	SURVEY RESEARCH CENTER INSTITUTE FOR SOCIAL RESEARCH THE UNIVERSITY OF MICHIGAN ANN ARBOR, MICHIGAN 48109										
• <table border="1" style="display: inline-table; vertical-align: middle;"><tr><td> </td><td> </td><td> </td><td> </td><td> </td></tr></table> 68 ID • <table border="1" style="display: inline-table; vertical-align: middle;"><tr><td> </td><td> </td><td> </td><td> </td><td> </td></tr></table> 89 ID For Office Use Only											1. INTERVIEWER'S LABEL V18044

- 2. Your Iw. No. V18045 _____ 1968-1989 ID NUMBERS=V18021-V18042
- 3. Iw. Date V18046 _____
- 4. Iw. Length V18047 _____ MINUTES
5. Post-edit Length _____ MINUTES

BEFORE YOU BEGIN:

For REINTERVIEW families, affix 1989 OFUM label to G71 grid, p. 67, if there is such a label stapled to p. 2 of the coversheet.

6. 68-89 ID#

--	--	--	--	--

 -

--	--	--	--	--

IF SPLITOFF: PERSON NUMBER

--	--	--	--

REVIEWED:

BY SUPERVISOR _____ (DATE)

BY FIELD OFFICE _____ (DATE)

For Office Use Only

REMEMBER: NO NAMES OR OTHER IDENTIFYING INFORMATION MAY BE WRITTEN IN QUESTIONNAIRE!

•7. Who was your Respondent? V18856 _____
RELATIONSHIP TO HEAD

•8. Total number of calls required to obtain interview (see item 15 of Coversheet):
V18857 _____

•9. Language of interview was [CHECK ALL THAT APPLY]:

1. ENGLISH V18858	2. SPANISH V18859	3. OTHER (SPECIFY): V18860
----------------------	----------------------	----------------------------

THUMBNAIL SKETCH

REMEMBER: NO NAMES OR OTHER IDENTIFYING INFORMATION MAY BE WRITTEN IN QUESTIONNAIRE!

TN1. Are there people living in this household unit (HU) who are not included in this family unit (FU)?

YES NO → GO TO TN2

Explain situation: _____

TN2. Please provide a few words about this FU which might help editors and coders understand any potentially confusing family situations or relationships (such as the fact that parents of grandchildren do not live in HU, who the actual parents of stepchildren and grandchildren are, etc.):

TN3. Elaborate on any ambiguous or conflicting information in this interview that you want editors and coders to know about:

TN4. How would you describe the interview situation? Please add any other clarifying remarks that will be helpful to editors and coders when this interview is processed. If this FU should be recontacted for missing information from Ann Arbor, is there something else we should be aware of?

SECTION A: MARITAL STATUS AND HOUSING

A1. INTERVIEWER CHECKPOINT: SEE REINTERVIEW COVERSHEET, (P. 2)--ITEMS 18a AND 21a OR SPLITOFF, LATINO, OR RECONTACT COVERSHEET, (P. 2)--ITEM 18a

A. ALL HU MEMBERS ARE FU MEMBERS

B. ONE OR MORE HU MEMBERS ARE NOT FU MEMBER(S) BECAUSE:

a. HAVE OWN COVERSHEET(S)

b. LIVING WITH THIS FU ONLY TEMPORARILY

c. OTHER (SPECIFY): _____

↓

INFORM R THAT THESE PERSONS ARE NOT TO BE INCLUDED IN INTERVIEW

A2. TIME START: _____

•A3, VI8055 Are you (HEAD) married, widowed, divorced, separated, or have you never been married?

- | | | | | |
|------------|------------|-----------------------|--------------|------------------|
| 1. MARRIED | 3. WIDOWED | 4. DIVORCED, ANNULLED | 5. SEPARATED | 2. NEVER MARRIED |
|------------|------------|-----------------------|--------------|------------------|

•A4, VI8056 Do you live in a one-family house, a two-family house, an apartment, a mobile home, or what?

[IF R ANSWERS "CONDO," PROBE FOR TYPE OF DWELLING]

- | | | | | |
|---------------|-----------------------|--------------|----------------|--------------------------|
| 1. ONE-FAMILY | 2. TWO-FAMILY; DUPLEX | 3. APARTMENT | 4. MOBILE HOME | 6. ROW HOUSE; TOWN HOUSE |
|---------------|-----------------------|--------------|----------------|--------------------------|

7. OTHER (SPECIFY): _____

A5. INTERVIEWER CHECKPOINT

SEE FU LISTING, (P. 2 OF COVERSHEET)

EITHER HEAD OR WIFE/"WIFE" IS AGE 50 OR OLDER	ALL OTHERS
--	------------

NEXT PAGE, A11

V18057 •A6. Do you live in a retirement community, senior citizens' housing complex, or nursing home?

1. YES	5. NO
--------	-------

NEXT PAGE, A11

V18058 •A7. Which kind is that?

1. RETIREMENT COMMUNITY	2. SENIOR CITIZENS' HOUSING COMPLEX	3. NURSING HOME
-------------------------	--	-----------------

V18059 •A8. Does it provide you with things in addition to housing, such as a nursing care facility, transportation, meals, maid service or cleaning, laundry, recreation, or things like that?

1. YES	5. NO
--------	-------

NEXT PAGE, A11

V18060-V18066 •A9. Which services are those? [CHECK ALL THAT APPLY]

A. NURSING CARE	B. TRANSPORTATION	C. COMMON MEALS	D. MAID SERVICE OR CLEANING
E. LAUNDRY	F. RECREATION	G. OTHER (SPECIFY): _____	

V18067 •A10. Are these services included as part of the cost of housing or do you pay for them separately?

1. ALL INCLUDED	2. SOME INCLUDED, SOME SEPARATE	3. ALL SEPARATELY
-----------------	------------------------------------	-------------------

•A11. How is your (home/apartment) heated--with gas, electricity, oil, or what? [CHECK ALL THAT APPLY]

01. GAS	02. ELECTRICITY	03. OIL	OTHER (SPECIFY): _____	98. DK
---------	-----------------	---------	------------------------	--------

V18068=FIRST MENTION
V18069=SECOND MENTION

•A12. How many rooms do you have (for your family) not counting bathrooms?

 V18070 ROOMS FOR FU ONLY

•A13. There are government programs that give money to people to help them pay for heating their homes. Did you receive help with heating bills from any government program last winter (1989-1990)?

1. YES	5. NO → NEXT PAGE, A15
--------	------------------------

A14. About how much did that amount to altogether? \$ V17737 PER _____
(Edited)

•A15. Do you own the (home/apartment), pay rent, or what?

V18072

1. ANY FU MEMBER OWNS OR IS BUYING

5. FU PAYS RENT

8. FU NEITHER OWNS NOR RENTS

NEXT PAGE, A27

NEXT PAGE, A32

A16. Could you tell me what the present value of your (house/apartment/farm) is--I mean about how much would it bring if you sold it today?

\$ V17724 (Edited) HOUSE VALUE

A17. About how much are your total yearly property taxes, including city, county, and school taxes?

\$ V17730 (Edited) PROPERTY TAX PER YEAR

A18. How much is your total yearly homeowner's insurance premium?

\$ V17732 (Edited) INSURANCE PER YEAR

V18073•A19. Do you have a mortgage on this property?

1. YES: MORTGAGE, LAND CONTRACT, DEED OF TRUST, OR HOME EQUITY LOAN

5. NO → TURN TO P. 6, A36

	1st MORTGAGE	2nd MORTGAGE
A20. About how much is the remaining principal on this mortgage?	\$ <u>V17726 (Edited)</u>	\$ _____
A21. How much are your monthly mortgage payments?	\$ <u>V17728 (Edited)</u>	\$ _____
A22. How many years have you been paying on it?	_____ YEARS	_____ YEARS
•A23. About how many <u>more</u> years will you have to pay on it?	<u>V18074</u>	GO TO A25
V18075 •A24. Do you also have a second mortgage?	<p>1. YES 5. NO</p> <p>ASK A20-A23 AGAIN FOR SECOND MORTGAGE</p>	
•A25. Do your mortgage payments include property taxes?	<p>1. YES 5. NO</p>	
V18076		
•A26. Do your payments include insurance premiums?	<p>1. YES 5. NO</p>	
V18077	<p>TURN TO P. 6, A36</p>	

IF FU PAYS RENT

A27. About how much rent do you pay a month? [IF FU LIVES WITH NON-FU MEMBERS, PROBE: Is that only your (FU'S) share of the rent?]

\$ V17733 (Edited) FU'S SHARE OF RENT PER MONTH

•A28. Is this (house/apartment) rented fully furnished?

V18078

1. YES 5. NO

•A29. Is heating included in your monthly rent?

V18079

1. YES 5. NO

•A30. Is this (house/apartment) in a public housing project, that is, is it owned by V18080 a local housing authority or other public agency?

1. YES → NEXT PAGE, A36 5. NO

V18081 •A31. Are you paying lower rent because the Federal, State, or local government is paying part of the cost? [COST OF RENT]

1. YES 5. NO

NEXT PAGE, A36

IF FU NEITHER OWNS NOR RENTS

•A32. How is that? V18082

A33. How much would it rent for if it were rented? [IF FU LIVES WITH NON-FU MEMBERS, PROBE: Would that be for your (FU'S) share only?]

\$ _____ PER MONTH OR \$ V17735 (Edited) PER YEAR

•A34. Is this (house/apartment) in a public housing project, that is, is it owned by V18083 a local housing authority or other public agency?

1. YES → NEXT PAGE, A36 5. NO

V18084 •A35. Are you paying no rent because the Federal, State, or local government is paying all of it?

1. YES 5. NO

•A36. Do you have air conditioning?
V18085

1. YES 5. NO
GO TO A38

•A37. Do you have it in all your rooms, or only in some of them?
V18086

1. ALL 2. SOME

•A38. Have you (HEAD) moved any time since the spring of 1989?
V18087

1. YES 5. NO → GO TO A41

•A39. What month and year was that? (MOST RECENT MOVE)

V18088

MONTH	YEAR
-------	------

•A40. Why did you (HEAD) move? V18089

•A41. Do you think you (HEAD) might move in the next couple of years?
V18090

1. YES, MIGHT OR MAYBE 5. NO 8. DON'T KNOW

TURN TO P. 8, SECTION B

•A42. Would you say you definitely will move, probably will move, or are you more uncertain?
V18091

1. DEFINITELY 2. PROBABLY 3. MORE UNCERTAIN

•A43. Why (will/might) you move?

V18092

THIS IS A BLANK PAGE

SECTION B: EMPLOYMENT OF HEAD

*E1. We would like to know about what you do--are you (HEAD) working now, looking for work, retired, keeping house, a student, or what?
V18093

[IF R MENTIONS CODES 1-3, CHECK ONE AND ONLY ONE BOX, AND NONE FROM 4-8]

1. WORKING NOW	2. ONLY TEMPORARILY LAID OFF, SICK LEAVE OR MATERNITY LEAVE	3. LOOKING FOR WORK, UNEMPLOYED
----------------	---	---------------------------------

NEXT PAGE, B4

[IF R MENTIONS ONLY CODES 4-8, CHECK AS MANY AS APPLY]

4. RETIRED	*B2. In what year did you (HEAD) retire? V18094	V18095 *B3. Are you (HEAD) doing <u>any</u> work for money now at all? <input type="checkbox"/> 1. YES <input type="checkbox"/> 5. NO NEXT PAGE, B4 TURN TO P. 21, SECTION C
5. PERMANENTLY DISABLED		
6. KEEPING HOUSE		
7. STUDENT		
8. OTHER (SPECIFY):		

*B4. On your main job, are you (HEAD) self-employed, are you employed by someone else, or what?
V18096

3. SELF-EMPLOYED ONLY	2. BOTH SOMEONE ELSE AND SELF	1. SOMEONE ELSE ONLY
-----------------------	-------------------------------	----------------------

V18097

*B5. Is that an unincorporated business or a corporation?

1. UNINCORPORATED
2. CORPORATION

*B6. Do you (HEAD) work for the federal, state, or local government, a private company, or what?

V18098

1. FEDERAL GOV'T	2. STATE GOV'T	3. LOCAL GOV'T
4. PRIVATE NON-GOV'T	9. DON'T KNOW	
7. OTHER (SPECIFY): _____		
*B7. Is your current job covered by a union contract? V18099		
1. YES	5. NO → GO TO B9	
*B8. Do you belong to that labor union? V18100		
1. YES	5. NO	

*B9. What is your (HEAD'S) main occupation? What sort of work do you do?

V18101 V18102

 OCC IND

B10. What are your most important activities or duties? _____

B11. What kind of business or industry is that in? _____

E12. (On your main job,) are you (HEAD) salaried, paid by the hour, or what?
V18103

1. SALARIED

3. PAID BY HOUR

7. OTHER

*B13. How much is your salary?
\$ _____ PER WEEK
OR
\$ _____ PER MONTH
OR
\$ _____ PER YEAR

V18104

•REG

V18105 *B14. If you were to work more hours than usual during some week, would you get paid for those extra hours of work?

1. YES 5. NO
NEXT PAGE, B20

*B15. About how much would you make per hour for those extra hours?
\$ _____ PER HOUR

TIME AND A HALF

DOUBLE TIME

•OT V18106
NEXT PAGE, B20

*B16. What is your hourly wage rate for your regular work time?

\$ _____ PER HOUR

•REG V18107

*B17. What is your hourly wage rate for overtime?

\$ _____ PER HOUR

TIME AND A HALF

DOUBLE TIME

OTHER (SPECIFY):

•OT V18108

NEXT PAGE, B20

*B18. How is that?

V18109

*B19. If you worked an extra hour, how much would you earn for that hour?
\$ _____ PER HOUR

•OT V18110

NEXT PAGE, B20

E20. Have you (HEAD) been looking for another job during the past four weeks?

V18111 1. YES

5. NO → GO TO B22

E21. What have you been doing the last four weeks to find another job? [CHECK ALL THAT APPLY]

V18113 A. CHECKED WITH PUBLIC EMPLOYMENT AGENCY

NOTHING
V18112

V18114 B. CHECKED WITH PRIVATE EMPLOYMENT AGENCY

V18115 C. CHECKED WITH CURRENT EMPLOYER DIRECTLY

V18116 D. CHECKED WITH OTHER EMPLOYER DIRECTLY

V18117 E. CHECKED WITH FRIENDS OR RELATIVES

V18118 F. PLACED OR ANSWERED ADS

V18119 G. OTHER (SPECIFY):

B22. INTERVIEWER CHECKPOINT

SEE B4, (P. 9)--WHETHER SELF-EMPLOYED

A. HEAD WORKS FOR SOMEONE ELSE ONLY

B. ALL OTHERS → NEXT PAGE, B24

*B23. How many years' experience do you (HEAD) have altogether with your present employer?

_____ MONTHS OR _____ YEARS

V18120
•
HOS

•B24. In what month and year did you start working for (your present employer/yourself)? Please give us your most recent start date if you have gone to work for (them/yourself) more than once. [IF NECESSARY: What would be your best guess? Did you start before 1989?]

V18121
MONTH DAY [IF VOLUNTEERED]

1989 1990 96. 1989 OR 1990, DK WHICH OTHER YEAR: 97. BEFORE 1989, DK EXACT YEAR 98. DK YEAR AT ALL

V18122

V18123 •B25. Is that when you started working in your present (position/work situation)?
1. YES 5. NO
NEXT PAGE, B37

•B30. In what month and year did you start working in your present (position/work situation)?
V18129 MONTH DAY [IF VOLUNTEERED]
V18130 1989 1990
NEXT PAGE, B40

•B31. In what month and year did you start working in your present (position/work situation)?
V18131 MONTH DAY [IF VOLUNTEERED]
1989 1990 OTHER YEAR: V18132
GO TO B34
NEXT PAGE, B39

•B26. In what month and year did you start working in your present (position/work situation)?
V18124 MONTH DAY [IF VOLUNTEERED]
V18125 1989 → GO TO B29 1990

•B27. Did you change (positions/work situations) with this employer at any time during 1989?
V18126
1. YES 5. NO → NEXT PAGE, B35

•B28. In what month did that happen?
V18127 MONTH

•B29. Was that a promotion with higher pay, a major change in your duties but with the same pay, or what?
V18128
NEXT PAGE, B35

•B32. Did you change (positions/work situations) with this employer at any time during 1989?
V18133
1. YES 5. NO → NEXT PAGE, B39

•B33. In what month did that happen?
V18134 MONTH

•B34. Was that a promotion with higher pay, a major change in your duties but with the same pay, or what?
V18135
NEXT PAGE, B39

•B35. What was your (HEAD'S) occupation when you started working for that employer in 1989? What sort of work did you do?

V18136
OCC

B36. What were your most important activities or duties?

•B37. What was your starting salary or wage at that time?
\$ _____ PER _____
V18137
RATE

•B38. And how many hours a week did you work when you started?
V18138 HOURS PER WEEK

•B39. In which months during 1989 were you working for that employer as your main job?
ALL OR JAN FEB MAR APR MAY JUNE JULY AUG SEPT OCT NOV DEC
V18139-V18150

•B40. Did you have any (other) main-job employers at any time during 1989? Again, if you were self-employed on a main job, count yourself as an employer. [IWER: HEAD CANNOT HAVE MORE THAN ONE MAIN JOB AT A TIME.]
V18151
1. YES 5. NO → TURN TO P. 16, B60

•B41. In what month and year did you start working for that (other) main-job employer?
V18152 MONTH DAY [IF VOLUNTEERED] YEAR: V18153 97. BEFORE 1989, DK EXACT YEAR 98. DK YEAR AT ALL

•B42. In which months during 1989 were you working for that employer?
ALL OR JAN FEB MAR APR MAY JUNE JULY AUG SEPT OCT NOV DEC
V18154-V18165

•B43. On this main job, were you (HEAD) self-employed, were you employed by someone else, or what?
V18166

3. SELF-EMPLOYED ONLY 2. BOTH SOMEONE ELSE AND SELF 1. SOMEONE ELSE ONLY

V18167

•B44. Was that an unincorporated business or a corporation?
1. UNINCORPORATED
2. CORPORATION

•B45. Did you (HEAD) work for the federal, state, or local government, a private company, or what?
V18168
1. FEDERAL GOV'T 2. STATE GOV'T 3. LOCAL GOV'T
4. PRIVATE NON-GOV'T 9. DON'T KNOW
7. OTHER (SPECIFY): _____

*B46. What was your occupation when you first started working for them? What sort of work did you do?

V18169
• [] [] [] []
OCC

B47. What were your most important activities or duties?

*B48. What kind of business or industry was that in?

V18170
• [] [] [] []
IND

*B49. What was your starting wage or salary with that employer?

\$ _____ PER _____

V18171
• [] [] [] []
RATE

•B50. And how many hours a week did you work when you first started?

V18172 _____ HOURS PER WEEK

•B51. During 1989, did your job title or position with that main job employer change?
V18173

1. YES 5. NO → GO TO B54

•B52. In what month did that happen?

V18174 _____
MONTH

•B53. Was that a promotion with higher pay, a major change in your duties but with the same pay, or what?

V18175 _____

•B54. Have you stopped working for that main job employer?
V18176

1. YES 5. NO → GO TO B59

•B55. In what month and year did you stop working for that employer?

V18177 _____

MONTH DAY [IF VOLUNTEERED] 1989 1990 98. 1989 or 1990, DK WHICH
V18178

•B56. What happened with that employer--did the company go out of business, were you (HEAD) laid off, did you quit, or what?

V18179 _____

*B57. What was your (HEAD'S) final wage or salary when you left that employer?

\$ _____ PER _____

• [] [] [] []
RATE

•B58. And how many hours a week did you work just before you left? V18180

V18181 _____ HOURS PER WEEK

•B59. Did you have any other main-job employers at any time during 1989? (Remember to count yourself as an employer if you were self-employed then on a main job.)
V18182

1. YES 5. NO → NEXT PAGE, B60

TURN TO PINK WORK HISTORY SUPPLEMENT NUMBER OF ADDITIONAL WORK HISTORY SPELLS=V18183

CONVERSION TABLE: WEEK EQUIVALENTS

DAYS TO WEEKS (BASED ON 5-DAY WORK WEEK)		MONTHS TO WEEKS	
1 DAY = .2 WEEKS	1 MONTH = 4.3 WEEKS	2 MONTHS = 8.6 WEEKS	
2 DAYS = .4 WEEKS	3 MONTHS = 13.0 WEEKS	4 MONTHS = 17.3 WEEKS	
3 DAYS = .6 WEEKS	5 MONTHS = 21.6 WEEKS	6 MONTHS = 26.0 WEEKS	
4 DAYS = .8 WEEKS	7 MONTHS = 30.3 WEEKS	8 MONTHS = 34.6 WEEKS	
5 DAYS = 1.0 WEEKS	9 MONTHS = 39.0 WEEKS	10 MONTHS = 43.3 WEEKS	
	11 MONTHS = 47.6 WEEKS	12 MONTHS = 52.0 WEEKS	

•B60. V18184 We're interested in how you (HEAD) spent your time from January through December 1989. I know you may have given me some of this information already, but my instructions are to ask these questions of everybody. Did you miss any work in 1989 because someone else was sick?

1. YES 5. NO → GO TO B63

•B61. How much work did you miss?
 _____ DAYS V18185 WEEKS _____ MONTHS

B62. When was that? *TOTAL ANNUAL HOURS=Edited V17745*

•B63. V18186 Did you miss any work in 1989 because you were sick?

1. YES 5. NO → GO TO B66

•B64. How much work did you miss?
 _____ DAYS V18187 WEEKS _____ MONTHS

B65. When was that? *TOTAL ANNUAL HOURS=Edited V17747*

•B66. V18188 Did you take any vacation or time off during 1989?

1. YES 5. NO → NEXT PAGE, B69

•B67. How much vacation or time off did you take?
 _____ DAYS V18189 WEEKS _____ MONTHS

B68. When was that? [GET DAY IF VOLUNTEERED]
 FROM _____ THRU _____ FROM _____ THRU _____

FOR IWER
CALCULATIONS
ONLY

+ _____
 + _____
 + _____
 + _____

•B69. V18190 Did you miss any work in 1989 because you were on strike?

1. YES 5. NO → GO TO B72

•B70. How much work did you miss?
 _____ DAYS V18191 WEEKS _____ MONTHS

B71. When was that? [GET DAY IF VOLUNTEERED]
 FROM _____ THRU _____ FROM _____ THRU _____

TOTAL ANNUAL HOURS=Edited V17749

•B72. V18192 Did you miss any work in 1989 because you were unemployed and looking for work or temporarily laid off?

1. YES 5. NO → GO TO B75

•B73. How much work did you miss?
 _____ DAYS V18193 WEEKS _____ MONTHS

B74. When was that? [GET DAY IF VOLUNTEERED]
 FROM _____ THRU _____ FROM _____ THRU _____

TOTAL ANNUAL HOURS=Edited V17751

•B75. V18194 Were there any weeks in 1989 when you didn't have a job and were not looking for one?

1. YES 5. NO → GO TO B78

•B76. How much time was that?
 _____ DAYS V18195 WEEKS _____ MONTHS

B77. When was that? [GET DAY IF VOLUNTEERED]
 FROM _____ THRU _____ FROM _____ THRU _____

TOTAL ANNUAL HOURS=Edited V17753

•B78. Then, how many weeks did you actually work on your main job(s) in 1989?

V18196 00. DID NOT WORK AT ALL IN 1989
 WEEKS IN 1989 NEXT PAGE, B82

ALL THE REST ANNUAL WORK HOURS ON MAIN JOB=Edited V17738

IF TOTAL DOES NOT EQUAL 52 WEEKS OR 12 MONTHS, RECONCILE WITH R OR EXPLAIN BELOW:

TOTAL ANNUAL WORK HOURS=Edited V17744

•B79. And, on the average, how many hours a week did you work on your main job(s) in 1989?
 V18197 HOURS PER WEEK IN 1989

•B80. V18198 Did you work any overtime which isn't included in that?

1. YES 5. NO → NEXT PAGE, B82

B81. How many hours did that overtime amount to in 1989?
 V17740 (Edited) TOTAL OVERTIME HOURS IN 1989

TOTAL NUMBER OF EXTRA JOBS=V18200

B12. Did you (HEAD) have an extra job or other way of making money in addition to your main job(s) in 1989?

1. YES

5. NO -> TURN TO P. 32, SECTION D

B13. Did you (HEAD) work for the federal, state, or local government, a private company, or what?

- 1. FEDERAL GOV'T, 2. STATE GOV'T, 3. LOCAL GOV'T, 4. PRIVATE NON-GOV'T, 5. SELF-EMPLOYED, 9. DON'T KNOW

B84. What was your occupation? What sort of work did you do? V18202 OCC

B85. What were your most important activities or duties?

B86. What kind of business or industry was that in? V18203 IND

B87. About how much did you make at this? V18204 RATE

B88. And, how many weeks did you work on this extra job in 1989? V18205

WEEKS IN 1989 ANNUAL WORK HOURS ON EXTRA JOBS=Edited V17742

B89. On the average, how many hours a week did you work on this job? V18206 HOURS PER WEEK IN 1989

B90. In what month and year did you start working for that employer? V18207 MONTH V18208 YEAR

B91. In which months during 1989 were you working for that employer? V18209- V18220 ALL OR JAN FEB MAR APR MAY JUNE JULY AUG SEPT OCT NOV DEC

B92. Have you stopped working for that employer? V18221 1. YES 5. NO -> NEXT PAGE, B94

B93. In what month and year was that? V18222 MONTH DAY [IF VOLUNTEERED] 1989 1990 98. 1989 or 1990, DK WHICH

B94. Did you have any other extra jobs in 1989?

YES

NO -> TURN TO P. 32, SECTION D

B95. Did you (HEAD) work for the federal, state, or local government, a private company, or what? V18224

- 1. FEDERAL GOV'T, 2. STATE GOV'T, 3. LOCAL GOV'T, 4. PRIVATE NON-GOV'T, 5. SELF-EMPLOYED, 9. DON'T KNOW

B96. What was your occupation? What sort of work did you do? V18225 OCC

B97. What were your most important activities or duties?

B98. What kind of business or industry was that in? V18226 IND

B99. About how much did you make at this? V18227 RATE

B100. And, how many weeks did you work on this extra job in 1989? V18228

WEEKS IN 1989 ANNUAL WORK HOURS ON EXTRA JOBS=Edited V17742

B101. On the average, how many hours a week did you work on this job? V18229 HOURS PER WEEK IN 1989

B102. In what month and year did you start working for that employer? V18230 MONTH V18231 YEAR

B103. In which months during 1989 were you working for that employer? V18232- V18243 ALL OR JAN FEB MAR APR MAY JUNE JULY AUG SEPT OCT NOV DEC

B104. Have you stopped working for that employer? V18244

1. YES 5. NO -> GO TO B106

B105. In what month and year was that? V18245 MONTH DAY [IF VOLUNTEERED] 1989 1990 98. 1989 or 1990, DK WHICH

B106. Did you have any other extra jobs in 1989? YES NO -> TURN TO P. 32, SECTION D

ASK B95-B106 AGAIN

SECTION C: HEAD IS NOT WORKING NOW ["NO" TO B3, (P. 8)]

*C1. Have you (HEAD) been looking for work during the past four weeks?
V18247

1. YES
↓

5. NO →NEXT PAGE, C4
V18248

THIS IS A BLANK PAGE

*C2. What have you been doing the last four weeks to find work?
[CHECK ALL THAT APPLY]

A. CHECKED WITH PUBLIC EMPLOYMENT AGENCY V18249 NOTHING V18248

B. CHECKED WITH PRIVATE EMPLOYMENT AGENCY V18250

C. CHECKED WITH PREVIOUS EMPLOYER DIRECTLY V18251

D. CHECKED WITH OTHER EMPLOYER DIRECTLY V18252

E. CHECKED WITH FRIENDS OR RELATIVES V18253

F. PLACED OR ANSWERED ADS V18254

G. OTHER (SPECIFY): _____ V18255

*C3. How long have you been looking for work? _____ V18256

•

--	--

WKS

*C4. Have you (HEAD) ever done any work for money?
V18257

1. YES 5. NO → GO TO C6

*C5. In what month and year did you last work? [IF NECESSARY: What would be your best guess? Did you last work before 1989?]

V18258

MONTH DAY [IF VOLUNTEERED]

1989 1990 96. 1989 OR 1990, DK WHICH OTHER YEAR: 97. BEFORE 1989, DK EXACT YEAR 98. DK YEAR AT ALL

V18259

*C6. Were there any times in 1989 when you were looking for work?
V18260

1. YES 5. NO → TURN TO P. 32, SECTION D

*C7. How many weeks was that?

V18261 OR 52. ALL

C8. When was that? FROM _____ THRU _____

TURN TO P. 32, SECTION D

*C9. What was your occupation on your last job? What sort of work did you do?

V18262 V18263

• [] [] [] • • [] [] [] •

OCC IND

C10. What were your most important activities or duties? _____

C11. What kind of business or industry was that in? _____

*C12. On this main job, were you (HEAD) self-employed, were you employed by someone else, or what?
V18264

3. SELF-EMPLOYED ONLY 2. BOTH SOMEONE ELSE AND SELF 1. SOMEONE ELSE ONLY

*C13. Was that an unincorporated business or a corporation?
V18265

1. UNINCORPORATED
2. CORPORATION

*C14. Did you (HEAD) work for the federal, state, or local government, a private company, or what?
V18266

1. FEDERAL GOV'T 2. STATE GOV'T 3. LOCAL GOV'T

4. PRIVATE NON-GOV'T 9. DON'T KNOW

7. OTHER (SPECIFY): _____

*C15. What happened with that employer--did the company go out of business, were you (HEAD) laid off, did you quit, or what?

V18267

*C16. In what month and year did you start working for (your last employer/yourself)? Please give us your most recent start date if you went to work for (them/yourself) more than once. [IF NECESSARY: What would be your best guess? Did you start before 1989?]

*C27. What was your (HEAD'S) occupation when you started working for that employer in 1989? What sort of work did you do?

V18268 MONTH DAY [IF VOLUNTEERED]

1989 1990 96. 1989 OR 1990, DK WHICH OTHER YEAR: 97. BEFORE 1989, DK EXACT YEAR 98. DK YEAR AT ALL

V18269

V18283

OCC

*C28. What were your most important activities or duties?

*C29. What was your starting salary or wage at that time?

V18284

RATE

*C30. And how many hours a week did you work when you started?

V18285 HOURS PER WEEK

*C31. In which months during 1989 were you working for that employer as your main job?

ALL OR JAN FEB MAR APR MAY JUNE JULY AUG SEPT OCT NOV DEC

V18286-V18297

*C32. Did you have any (other) main-job employers at any time during 1989? Again, if you were self-employed on a main job, count yourself as an employer. [IWER: HEAD CANNOT HAVE MORE THAN ONE MAIN JOB AT A TIME.]

1. YES 5. NO -> TURN TO P. 28, C52

*C33. In what month and year did you start working for that (other) main-job employer?

YEAR: V18300 97. BEFORE 1989, DK EXACT YEAR 98. DK YEAR AT ALL

V18299 MONTH DAY [IF VOLUNTEERED]

*C34. In which months during 1989 were you working for that employer?

ALL OR JAN FEB MAR APR MAY JUNE JULY AUG SEPT OCT NOV DEC

V18301-V18312

*C17. Is that when you started working in your last (position/work situation)?

1. YES 5. NO

NEXT PAGE, C29

*C22. In what month and year did you start working in your last (position/work situation)?

V18276 MONTH DAY [IF VOLUNTEERED]

1989 1990

V18277 NEXT PAGE, C32

*C23. In what month and year did you start working in your last (position/work situation)?

V18278 MONTH DAY [IF VOLUNTEERED]

1989 1990 OTHER YEAR: V18279

GO TO C26 NEXT PAGE, C31

*C18. In what month and year did you start working in your last (position/work situation)?

V18271 MONTH DAY [IF VOLUNTEERED]

1989 1990

V18272 GO TO C21

*C19. Did you change (positions/work situations) with this employer at any time during 1989?

1. YES 5. NO -> NEXT PAGE, C27

*C20. In what month did that happen?

V18274 MONTH

*C21. Was that a promotion with higher pay, a major change in your duties but with the same pay, or what?

V18275

NEXT PAGE, C27

*C24. Did you change (positions/work situations) with this employer at any time during 1989?

1. YES 5. NO -> NEXT PAGE, C31

*C25. In what month did that happen?

V18281 MONTH

*C26. Was that a promotion with higher pay, a major change in your duties but with the same pay, or what?

V18282

NEXT PAGE, C31

25

*C35. On this main job, were you (HEAD) self-employed, were you employed by someone else, or what?
V18313

- 3. SELF-EMPLOYED ONLY
- 2. BOTH SOMEONE ELSE AND SELF
- 1. SOMEONE ELSE ONLY

V18314 *C36. Was that an unincorporated business or a corporation?

- 1. UNINCORPORATED
- 2. CORPORATION

V18315 *C37. Did you (HEAD) work for the federal, state, or local government, a private company, or what?

- 1. FEDERAL GOV'T
- 2. STATE GOV'T
- 3. LOCAL GOV'T
- 4. PRIVATE NON-GOV'T
- 9. DON'T KNOW
- 7. OTHER (SPECIFY): _____

*C38. What was your occupation when you first started working for them? What sort of work did you do?

V18316

• [] [] []
OCC

C39. What were your most important activities or duties?

*C40. What kind of business or industry was that in?

V18317

• [] [] []
IND

*C41. What was your starting wage or salary with that employer?

\$ _____ PER _____

V18318

• [] [] [] []
RATE

*C42. And how many hours a week did you work when you first started?

V18319 _____ HOURS PER WEEK

*C43. During 1989, did your job title or position with that main job employer change?
V18320

1. YES 5. NO → GO TO C46

*C44. In what month did that happen?

V18321 _____
MONTH

*C45. Was that a promotion with higher pay, a major change in your duties but with the same pay, or what?

V18322 _____

*C46. Have you stopped working for that main job employer?

V18323 1. YES 5. NO → GO TO C51

*C47. In what month and year did you stop working for that employer?

V18324 _____ MONTH DAY [IF VOLUNTEERED]

1989 1990 98. 1989 or 1990, DK WHICH

V18325

*C48. What happened with that employer--did the company go out of business, were you (HEAD) laid off, did you quit, or what?

V18326 _____

*C49. What was your (HEAD'S) final wage or salary when you left that employer?

\$ _____ PER _____

• [] [] [] []
RATE

*C50. And how many hours a week did you work just before you left? V18327

V18328 _____ HOURS PER WEEK

*C51. Did you have any other main-job employers at any time during 1989? (Remember to count yourself as an employer if you were self-employed then on a main job.)
V18329

1. YES 5. NO → NEXT PAGE, C52

TURN TO PINK WORK HISTORY SUPPLEMENT NUMBER OF ADDITIONAL WORK HISTORY SPELLS=V18330

CONVERSION TABLE: WEEK EQUIVALENTS

DAYS TO WEEKS (BASED ON 5-DAY WORK WEEK)		MONTHS TO WEEKS	
1 DAY = .2 WEEKS	1 MONTH = 4.3 WEEKS	2 MONTHS = 8.6 WEEKS	
2 DAYS = .4 WEEKS	3 MONTHS = 13.0 WEEKS	4 MONTHS = 17.3 WEEKS	
3 DAYS = .6 WEEKS	5 MONTHS = 21.6 WEEKS	6 MONTHS = 26.0 WEEKS	
4 DAYS = .8 WEEKS	7 MONTHS = 30.3 WEEKS	8 MONTHS = 34.6 WEEKS	
5 DAYS = 1.0 WEEKS	9 MONTHS = 39.0 WEEKS	10 MONTHS = 43.3 WEEKS	
	11 MONTHS = 47.6 WEEKS	12 MONTHS = 52.0 WEEKS	

•C52. We're interested in how you (HEAD) spent your time from January through December 1989, regardless of whether or not you were employed. I know you may have given me some of this information already, but my instructions are to ask these questions of everybody. Did you take any vacation or time off during 1989?

1. YES 5. NO → GO TO C55

•C53. How much vacation or time off did you take?
 _____ DAYS V18332 WEEKS _____ MONTHS

C54. When was that? [GET DAY IF VOLUNTEERED]
 FROM _____ THRU _____ FROM _____ THRU _____

•C55. Did you miss any work in 1989 because someone else was sick?

1. YES 5. NO → GO TO C58

•C56. How much work did you miss?
 _____ DAYS V18334 WEEKS _____ MONTHS

C57. When was that? *TOTAL ANNUAL HOURS=Edited V17745*

•C58. Did you miss any work in 1989 because you were sick?

1. YES 5. NO → NEXT PAGE, C61

•C59. How much work did you miss?
 _____ DAYS V18336 WEEKS _____ MONTHS

C60. When was that? *TOTAL ANNUAL HOURS=Edited V17747*

FOR IWER
CALCULATIONS
ONLY

+ _____
 + _____
 + _____
 + _____

•C61. Did you miss any work in 1989 because you were on strike?
 V18337

1. YES 5. NO → GO TO C64

•C62. How much work did you miss?
 _____ DAYS V18338 WEEKS _____ MONTHS

C63. When was that? [GET DAY IF VOLUNTEERED]
 FROM _____ THRU _____ FROM _____ THRU _____
TOTAL ANNUAL HOURS=Edited V17749

•C64. Did you miss any work in 1989 because you were unemployed and looking for work or temporarily laid off?

1. YES 5. NO → GO TO C67

•C65. How much work did you miss?
 _____ DAYS V18340 WEEKS _____ MONTHS

C66. When was that? [GET DAY IF VOLUNTEERED]
 FROM _____ THRU _____ FROM _____ THRU _____
TOTAL ANNUAL HOURS=Edited V17751

•C67. Were there any weeks in 1989 when you didn't have a job and were not looking for one?

1. YES 5. NO → GO TO C70

•C68. How much time was that?
 _____ DAYS V18342 WEEKS _____ MONTHS

C69. When was that? [GET DAY IF VOLUNTEERED]
 FROM _____ THRU _____ FROM _____ THRU _____
TOTAL ANNUAL HOURS=Edited V17753

•C70. Then, how many weeks did you actually work on your main job(s) in 1989?

V18343 WEEKS IN 1989 00. DID NOT WORK AT ALL IN 1989

ALL THE REST ANNUAL WORK HOURS ON MAIN JOB=Edited V17738

IF TOTAL DOES NOT EQUAL 52 WEEKS OR 12 MONTHS, RECONCILE WITH R OR EXPLAIN BELOW:
TOTAL ANNUAL WORK HOURS=Edited V17744

•C71. And, on the average, how many hours a week did you work on your main job(s) in 1989?
 _____ V18344 HOURS PER WEEK IN 1989

•C72. Did you work any overtime which isn't included in that?
 V18345

1. YES 5. NO → NEXT PAGE, C74

C73. How many hours did that overtime amount to in 1989?
 V17740 (Edited) TOTAL OVERTIME HOURS IN 1989

+ _____
 + _____
 + _____
 + _____
 TOTAL

TOTAL NUMBER OF EXTRA JOBS=V18347

*C74. (Besides the weeks and hours you have just told me about,) did you (HEAD) have an extra job or other way of making money in addition to your main job(s) in 1989?
V18346

1. YES 5. NO → TURN TO P. 32, SECTION D

*C75. Did you (HEAD) work for the federal, state, or local government, a private company, or what?
V18348

1. FEDERAL GOV'T 2. STATE GOV'T 3. LOCAL GOV'T 4. PRIVATE NON-GOV'T 5. SELF-EMPLOYED 9. DON'T KNOW

*C76. What was your occupation? What sort of work did you do?

V18349
• [] [] []
OCC

C77. What were your most important activities or duties?

*C78. What kind of business or industry was that in?

V18350
• [] [] []
IND

*C79. About how much did you make at this?
\$ _____ PER _____
V18351
• [] [] [] []
RATE

*C80. And, how many weeks did you work on this extra job in 1989?

V18352
WEEKS IN 1989

*C81. On the average, how many hours a week did you work on this job?

V18353
HOURS PER WEEK IN 1989

*C82. In what month and year did you start working for that employer?

V18354 V18355
MONTH YEAR

*C83. In which months during 1989 were you working for that employer?
V18356- V18367
ALL OR JAN FEB MAR APR MAY JUNE JULY AUG SEPT OCT NOV DEC

*C84. Have you stopped working for that employer?
V18368
1. YES 5. NO → NEXT PAGE, C86

*C85. In what month and year was that?

V18369 V18370
MONTH DAY [IF VOLUNTEERED] 1989 1990 98. 1989 or 1990, DK WHICH

C86. Did you have any other extra jobs in 1989?

YES NO → NEXT PAGE, SECTION D

*C87. Did you (HEAD) work for the federal, state, or local government, a private company, or what?
V18371

1. FEDERAL GOV'T 2. STATE GOV'T 3. LOCAL GOV'T 4. PRIVATE NON-GOV'T 5. SELF-EMPLOYED 9. DON'T KNOW

*C88. What was your occupation? What sort of work did you do?

V18372
• [] [] []
OCC

C89. What were your most important activities or duties?

*C90. What kind of business or industry was that in?

V18373
• [] [] []
IND

*C91. About how much did you make at this?
\$ _____ PER _____
V18374
• [] [] [] []
RATE

*C92. And, how many weeks did you work on this extra job in 1989?

V18375
WEEKS IN 1989

*C93. On the average, how many hours a week did you work on this job?

V18376
HOURS PER WEEK IN 1989
ANNUAL WORK HOURS ON EXTRA JOBS-Edited V17742

*C94. In what month and year did you start working for that employer?

V18377 V18378
MONTH YEAR

V18379- V18390 *C95. In which months during 1989 were you working for that employer?
ALL OR JAN FEB MAR APR MAY JUNE JULY AUG SEPT OCT NOV DEC

*C96. Have you stopped working for that employer?
V18391
1. YES 5. NO → GO TO C98

*C97. In what month and year was that?

V18392 V18393
MONTH DAY [IF VOLUNTEERED] 1989 1990 98. 1989 or 1990, DK WHICH

C98. Did you have any other extra jobs in 1989?
YES NO → NEXT PAGE, SECTION D
ASK C87-C98 AGAIN

SECTION D: EMPLOYMENT OF WIFE/"WIFE"

•D1. INTERVIEWER CHECKPOINT

SEE FU LISTING, (P. 2 OF COVERSHEET)
V18394

HEAD IS MALE 3. HEAD IS FEMALE → TURN TO P. 57, SECTION F

1. WIFE/"WIFE" IN FU NOW 2. NO WIFE/"WIFE" IN FU NOW → TURN TO P. 57, SECTION F

•D1a. We would like to know about what your (wife/"WIFE") does--is she working now, V18395 looking for work, retired, keeping house, a student, or what?

[IF R MENTIONS CODES 1-3, CHECK ONE AND ONLY ONE BOX, AND NONE FROM 4-8]

1. WORKING NOW 2. ONLY TEMPORARILY LAID OFF, SICK LEAVE OR MATERNITY LEAVE 3. LOOKING FOR WORK, UNEMPLOYED

NEXT PAGE, D4

[IF R MENTIONS ONLY CODES 4-8, CHECK AS MANY AS APPLY]

4. RETIRED → •D2. In what year did your (wife/"WIFE") retire? V18396 _____

5. PERMANENTLY DISABLED →

6. KEEPING HOUSE →

7. STUDENT →

8. OTHER (SPECIFY): _____ →

V18397
•D3. Is she doing any work for money now at all?
1. YES 5. NO
NEXT PAGE, D4 TURN TO P. 45, SECTION E

•D4. On her main job, is your (wife/"WIFE") self-employed, is she employed by someone else, or what? V18398

3. SELF-EMPLOYED ONLY 2. BOTH SOMEONE ELSE AND SELF 1. SOMEONE ELSE ONLY

V18399
•D5. Is that an unincorporated business or a corporation?
1. UNINCORPORATED
2. CORPORATION

V18400
•D6. Does your (wife/"WIFE") work for the federal, state, or local government, a private company, or what?
1. FEDERAL GOV'T 2. STATE GOV'T 3. LOCAL GOV'T
4. PRIVATE NON-GOV'T 9. DON'T KNOW
7. OTHER (SPECIFY): _____

V18401
•D7. Is her current job covered by a union contract?
1. YES 5. NO → GO TO D9

V18402
•D8. Does she belong to that labor union?
1. YES 5. NO

29

•D9. What is your (wife's/"WIFE's") main occupation? What sort of work does she do?

_____ V18403 V18404
_____ • [] [] [] • [] [] []
_____ OCC IND

D10. What are her most important activities or duties? _____

D11. What kind of business or industry is that in? _____

*D12. (On her main job,) is your (wife/"WIFE") salaried, paid by the hour, or what?

V18405

1. SALARIED

3. PAID BY HOUR

7. OTHER

*D13. How much is her salary?

\$ _____ PER WEEK

OR

\$ _____ PER MONTH

OR

\$ _____ PER YEAR

V18406

*REG

*D14. If she were to work more hours than usual during some week, would she get paid for those extra hours of work?

V18407

1. YES

5. NO

NEXT PAGE, D20

*D15. About how much would she make per hour for those extra hours?

\$ _____ PER HOUR

TIME AND A HALF

DOUBLE TIME

*OT

NEXT PAGE, D20

V18408

*D16. What is her hourly wage rate for her regular work time?

\$ _____ PER HOUR

*REG
V18409

*D17. What is her hourly wage rate for overtime?

\$ _____ PER HOUR

TIME AND A HALF

DOUBLE TIME

OTHER (SPECIFY):

*OT
V18410

NEXT PAGE, D20

*D18. How is that?

V18411

*D19. If she worked an extra hour, how much would she earn for that hour?

\$ _____ PER HOUR

*OT
V18412

NEXT PAGE, D20

*D20. Has your (wife/"WIFE") been looking for another job during the past four weeks?

V18413

1. YES

5. NO

→GO TO D22

*D21. What has she been doing the last four weeks to find another job? [CHECK ALL THAT APPLY]

A. CHECKED WITH PUBLIC EMPLOYMENT AGENCY

V18415

NOTHING

V18414

B. CHECKED WITH PRIVATE EMPLOYMENT AGENCY

V18416

C. CHECKED WITH CURRENT EMPLOYER DIRECTLY

V18417

D. CHECKED WITH OTHER EMPLOYER DIRECTLY

V18418

E. CHECKED WITH FRIENDS OR RELATIVES

V18419

F. PLACED OR ANSWERED ADS

V18420

G. OTHER (SPECIFY):

V18421

D22. INTERVIEWER CHECKPOINT

SEE D4, (P. 33)--WHETHER SELF-EMPLOYED

A. WIFE/"WIFE" WORKS FOR SOMEONE ELSE ONLY

B. ALL OTHERS →NEXT PAGE, D24

*D23. How many years' experience does she have altogether with her present employer?

V18422

MOS

_____ MONTHS OR _____ YEARS

•D24. In what month and year did your (wife/"WIFE") start working for (her present employer/herself)? Please give us her most recent start date if she has gone to work for (them/herself) more than once. [IF NECESSARY: What would be your best guess? Did she start before 1989?]

V18423
MONTH DAY [IF VOLUNTEERED]

1989 1990 96. 1989 OR 1990, DK WHICH OTHER YEAR: 97. BEFORE 1989, DK EXACT YEAR 98. DK YEAR AT ALL

V18424

•D25. Is that when she started working in her present (position/work situation)?

1. YES 5. NO

NEXT PAGE, D37

•D30. In what month and year did she start working in her present (position/work situation)?

V18431 MONTH DAY [IF VOLUNTEERED]

1989 1990

V18432

NEXT PAGE, D40

•D31. In what month and year did she start working in her present (position/work situation)?

V18433 MONTH DAY [IF VOLUNTEERED]

1989 1990 OTHER YEAR: V18434

GO TO D34

NEXT PAGE, D39

•D26. In what month and year did she start working in her present (position/work situation)?

V18426 MONTH DAY [IF VOLUNTEERED]

1989 1990

V18427 → GO TO D29

•D27. Did she change (positions/work situations) with this employer at any time during 1989?

1. YES 5. NO → NEXT PAGE, D35

•D28. In what month did that happen?

V18429 MONTH

•D29. Was that a promotion with higher pay, a major change in her duties but with the same pay, or what?

V18430

NEXT PAGE, D35

•D32. Did she change (positions/work situations) with this employer at any time during 1989?

V18435

1. YES 5. NO → NEXT PAGE, D39

•D33. In what month did that happen?

V18436 MONTH

•D34. Was that a promotion with higher pay, a major change in her duties but with the same pay, or what?

V18437

NEXT PAGE, D39

•D35. What was your (wife's/"WIFE'S") occupation when she started working for that employer in 1989? What sort of work did she do?

V18438

OCC

D36. What were her most important activities or duties?

•D37. What was her starting salary or wage at that time?

\$ _____ PER _____

V18439

RATE

•D36. And how many hours a week did she work when she started?

V18440 HOURS PER WEEK

•D39. In which months during 1989 was she working for that employer as her main job?

V18441- V18452

ALL OR JAN FEB MAR APR MAY JUNE JULY AUG SEPT OCT NOV DEC

•D40. Did she have any (other) main-job employers at any time during 1989? Again, if she was self-employed on a main job, count her as an employer. [IWER: WIFE/"WIFE" CANNOT HAVE MORE THAN ONE MAIN JOB AT A TIME.]

1. YES 5. NO → TURN TO P. 40, D60

•D41. In what month and year did she start working for that (other) main-job employer?

V18454 MONTH DAY [IF VOLUNTEERED]

YEAR: V18455 97. BEFORE 1989, DK EXACT YEAR 98. DK YEAR AT ALL

•D42. In which months during 1989 was she working for that employer?

V18456-V18467

ALL OR JAN FEB MAR APR MAY JUNE JULY AUG SEPT OCT NOV DEC

*D43. On this main job, was she self-employed, was she employed by someone else, or what?

V18468

- 3. SELF-EMPLOYED ONLY
- 2. BOTH SOMEONE ELSE AND SELF
- 1. SOMEONE ELSE ONLY

*D44. Was that an unincorporated business or a corporation?

V18469

- 1. UNINCORPORATED
- 2. CORPORATION

*D45. Did she work for the federal, state, or local government, a private company, or what?

V18470

- 1. FEDERAL GOV'T
- 2. STATE GOV'T
- 3. LOCAL GOV'T
- 4. PRIVATE NON-GOV'T
- 9. DON'T KNOW
- 7. OTHER (SPECIFY): _____

*D46. What was her occupation when she first started working for them? What sort of work did she do?

V18471

•

OCC

D47. What were her most important activities or duties?

*D48. What kind of business or industry was that in?

V18472

•

IND

*D49. What was her starting wage or salary with that employer?

\$ _____ PER _____

V18473

•

RATE

*D50. And how many hours a week did she work when she first started?

_____ V18474 _____ HOURS PER WEEK

*D51. During 1989, did her job title or position with that main job employer change?

V18475

1. YES 5. NO → GO TO D54

*D52. In what month did that happen?

V18476 _____

MONTH

*D53. Was that a promotion with higher pay, a major change in her duties but with the same pay, or what?

V18477 _____

*D54. Has she stopped working for that main job employer?

V18478

1. YES 5. NO → GO TO D59

*D55. In what month and year did she stop working for that employer?

V18479 1989 1990 98. 1989 or 1990, DK WHICH

MONTH DAY [IF VOLUNTEERED] V18480

*D56. What happened with that employer--did the company go out of business, was she laid off, did she quit, or what?

V18481 _____

*D57. What was your (wife's/"WIPE'S") final wage or salary when she left that employer?

\$ _____ PER _____

•

RATE

*D58. And how many hours a week did she work just before she left?

V18483 _____ HOURS PER WEEK

V18482

*D59. Did she have any other main-job employers at any time during 1989? (Remember to count her as an employer if she was self-employed then on a main job.)

V18484

1. YES 5. NO → NEXT PAGE, D60

TURN TO PINK WORK HISTORY SUPPLEMENT NUMBER OF ADDITIONAL WORK HISTORY SPELLS=V18485

DAYS TO WEEKS (BASED ON 5-DAY WORK WEEK)		MONTHS TO WEEKS	
1 DAY = .2 WEEKS	1 MONTH = 4.3 WEEKS	2 MONTHS = 8.6 WEEKS	
2 DAYS = .4 WEEKS	3 MONTHS = 13.0 WEEKS	4 MONTHS = 17.3 WEEKS	
3 DAYS = .6 WEEKS	5 MONTHS = 21.6 WEEKS	6 MONTHS = 26.0 WEEKS	
4 DAYS = .8 WEEKS	7 MONTHS = 30.3 WEEKS	8 MONTHS = 34.6 WEEKS	
5 DAYS = 1.0 WEEKS	9 MONTHS = 39.0 WEEKS	10 MONTHS = 43.3 WEEKS	
	11 MONTHS = 47.6 WEEKS	12 MONTHS = 52.0 WEEKS	

*D60. We're interested in how your (wife/"WIFE") spent her time from January through December 1989. I know you may have given me some of this information already, but my instructions are to ask these questions of everybody. Did she miss any work in 1989 because you or someone else was sick?

1. YES 5. NO → GO TO D63

*D61. How much work did she miss?

_____ DAYS V18487 WEEKS _____ MONTHS

D62. When was that? TOTAL ANNUAL HOURS=Edited V17775

*D63. Did she miss any work in 1989 because she was sick?

V18488

1. YES 5. NO → GO TO D66

*D64. How much work did she miss?

_____ DAYS V18489 WEEKS _____ MONTHS

D65. When was that? TOTAL ANNUAL HOURS=Edited V17777

*D66. Did she take any vacation or time off during 1989?

V18490

1. YES 5. NO → NEXT PAGE, D69

*D67. How much vacation or time off did she take?

_____ DAYS V18491 WEEKS _____ MONTHS

D68. When was that? [GET DAY IF VOLUNTEERED]

FROM _____ THRU _____ FROM _____ THRU _____

FOR IWER
CALCULATIONS
ONLY

*D69. Did she miss any work in 1989 because she was on strike?
V18492

1. YES 5. NO → GO TO D72

*D70. How much work did she miss?

_____ DAYS V18493 WEEKS _____ MONTHS

D71. When was that? [GET DAY IF VOLUNTEERED]

FROM _____ THRU _____ FROM _____ THRU _____

TOTAL ANNUAL HOURS=Edited V17779

*D72. Did she miss any work in 1989 because she was unemployed and looking for work or temporarily laid off?
V18494

1. YES 5. NO → GO TO D75

*D73. How much work did she miss?

_____ DAYS V18495 WEEKS _____ MONTHS

D74. When was that? [GET DAY IF VOLUNTEERED]

FROM _____ THRU _____ FROM _____ THRU _____

TOTAL ANNUAL HOURS=Edited V17781

*D75. Were there any weeks in 1989 when she didn't have a job and was not looking for one?
V18496

1. YES 5. NO → GO TO D78

*D76. How much time was that?

_____ DAYS V18497 WEEKS _____ MONTHS

D77. When was that? [GET DAY IF VOLUNTEERED]

FROM _____ THRU _____ FROM _____ THRU _____

TOTAL ANNUAL HOURS=Edited V17783

*D78. Then, how many weeks did she actually work on her main job(s) in 1989?

V18498
_____ WEEKS IN 1989

00. DID NOT WORK
AT ALL IN 1989

NEXT PAGE, D82

TOTAL

ALL THE REST ANNUAL WORK HOURS ON MAIN JOB=Edited V17768

IF TOTAL DOES NOT EQUAL 52 WEEKS OR 12 MONTHS, RECONCILE WITH R OR EXPLAIN BELOW:

TOTAL ANNUAL WORK HOURS=Edited V17774

*D79. And, on the average, how many hours a week did she work on her main job(s) in 1989?
V18499

_____ HOURS PER WEEK IN 1989

*D80. Did she work any overtime which isn't included in that?
V18500

1. YES 5. NO → NEXT PAGE, D82

D81. How many hours did that overtime amount to in 1989?

V17770 (Edited) TOTAL OVERTIME HOURS IN 1989

33

TOTAL NUMBER OF EXTRA JOBS=V18502

D82. Did your (wife/"WIFE") have an extra job or other way of making money in addition to her main job(s) in 1989?

1. YES 5. NO -> TURN TO P. 57, SECTION F

D83. Did your (wife/"WIFE") work for the federal, state, or local government, a private company, or what?

1. FEDERAL GOV'T 2. STATE GOV'T 3. LOCAL GOV'T 4. PRIVATE NON-GOV'T 5. SELF-EMPLOYED 9. DON'T KNOW

D84. What was her occupation? What sort of work did she do? V18504 OCC

D85. What were her most important activities or duties?

D86. What kind of business or industry was that in? V18505 IND

D87. About how much did she make at this? V18506 RATE

D88. And, how many weeks did she work on this extra job in 1989? V18507 WEEKS IN 1989

D89. On the average, how many hours a week did she work on this job? V18508

HOURS PER WEEK IN 1989 ANNUAL WORK HOURS ON EXTRA JOBS=Edited V17772

D90. In what month and year did she start working for that employer? V18509 MONTH V18510 YEAR

D91. In which months during 1989 was she working for that employer? V18511- V18522 ALL OR JAN FEB MAR APR MAY JUNE JULY AUG SEPT OCT NOV DEC

D92. Has she stopped working for that employer? V18523 1. YES 5. NO -> NEXT PAGE, D94

D93. In what month and year was that? V18524 MONTH DAY [IF VOLUNTEERED] 1989 1990 98. 1989 or 1990, DK WHICH V18525

D94. Did she have any other extra jobs in 1989?

YES NO -> TURN TO P. 57, SECTION F

D95. Did she work for the federal, state, or local government, a private company, or what? V18526

1. FEDERAL GOV'T 2. STATE GOV'T 3. LOCAL GOV'T 4. PRIVATE NON-GOV'T 5. SELF-EMPLOYED 9. DON'T KNOW

D96. What was her occupation? What sort of work did she do? V18527 OCC

D97. What were her most important activities or duties?

D98. What kind of business or industry was that in? V18528 IND

D99. About how much did she make at this? V18529 RATE

D100. And, how many weeks did she work on this extra job in 1989? V18530 WEEKS IN 1989

D101. On the average, how many hours a week did she work on this job? V18531 HOURS PER WEEK IN 1989

ANNUAL WORK HOURS ON EXTRA JOB=Edited V17772

D102. In what month and year did she start working for that employer? V18532 MONTH V18533 YEAR

D103. In which months during 1989 was she working for that employer? V18534- V18545 ALL OR JAN FEB MAR APR MAY JUNE JULY AUG SEPT OCT NOV DEC

D104. Has she stopped working for that employer? V18546 1. YES 5. NO -> GO TO D106

D105. In what month and year was that? V18547 MONTH DAY [IF VOLUNTEERED] 1989 1990 98. 1989 or 1990, DK WHICH V18548

D106. Did she have any other extra jobs in 1989? YES NO -> TURN TO P. 57, SECTION F ASK D95-D106 AGAIN

SECTION E: WIFE/"WIFE" IS NOT WORKING NOW ("NO" TO D3, (P. 32))

*E1. Has your (wife/"WIFE") been looking for work during the past four weeks?
V18549

1. YES

5. NO →NEXT PAGE, E4

*E2. What has she been doing the last four weeks to find work?
[CHECK ALL THAT APPLY]

A. CHECKED WITH PUBLIC EMPLOYMENT AGENCY
V18551

B. CHECKED WITH PRIVATE EMPLOYMENT AGENCY
V18552

C. CHECKED WITH PREVIOUS EMPLOYER DIRECTLY
V18553

D. CHECKED WITH OTHER EMPLOYER DIRECTLY
V18554

E. CHECKED WITH FRIENDS OR RELATIVES
V18555

F. PLACED OR ANSWERED ADS
V18556

G. OTHER (SPECIFY): _____
V18557

*E3. How long has she been looking for work?

V18558
WKS

THIS IS A BLANK PAGE

•E4. Has your (wife/"WIFE") ever done any work for money?

V18559

1. YES 5. NO → GO TO E6

•E5. In what month and year did she last work? [IF NECESSARY: What would be your best guess? Did she last work before 1989?]

V18560
MCNTH

1989 1990 96. 1989 OR 1990, DK WHICH OTHER YEAR: 97. BEFORE 1989, DK EXACT YEAR 98. DK YEAR AT ALL

V18561

DAY [IF VOLUNTEERED]

•E6. Were there any times in 1989 when she was looking for work?
V18562

1. YES 5. NO → TURN TO P. 57, SECTION F

•E7. How many weeks was that?
V18563 OR 52. ALL

E8. When was that? FROM _____ THRU _____
TURN TO P. 57, SECTION F

•E9. What was her occupation on her last job? What sort of work did she do?

V18564 V18565

• •

OCC IND

E10. What were her most important activities or duties? _____

E11. What kind of business or industry was that in? _____

•E12. On this main job, was your (wife/"WIFE") self-employed, was she employed by someone else, or what?

V18566

3. SELF-EMPLOYED ONLY 2. BOTH SOMEONE ELSE AND SELF 1. SOMEONE ELSE ONLY

•E13. Was that an unincorporated business or a corporation?
V18567

1. UNINCORPORATED

2. CORPORATION

•E14. Did she work for the federal, state, or local government, a private company, or what?
V18568

1. FEDERAL GOV'T 2. STATE GOV'T 3. LOCAL GOV'T

4. PRIVATE NON-GOV'T 5. DON'T KNOW

7. OTHER (SPECIFY): _____

•E15. What happened with that employer--did the company go out of business, was your (wife/"WIFE") laid off, did she quit, or what?

V18569

•E16. In what month and year did your (wife/"WIFE") start working for (her last employer/ herself)? Please give us her most recent start date if she went to work for (them/ herself) more than once. [IF NECESSARY: What would be your best guess? Did she start before 1989?]

V18570
MONTH DAY [IF VOLUNTEERED]

V18571 1989 1990 96. 1989 OR 1990, DK WHICH OTHER YEAR: 97. BEFORE 1989, DK EXACT YEAR 98. DK YEAR AT ALL

•E17. Is that when she started working in her last (position/work situation)?
1. YES 5. NO
NEXT PAGE, E29

•E22. In what month and year did she start working in her last (position/work situation)?
V18578 MONTH DAY [IF VOLUNTEERED]
V18579 1989 1990
NEXT PAGE, E32

•E23. In what month and year did she start working in her last (position/work situation)?
V18580 MONTH DAY [IF VOLUNTEERED]
1989 1990 OTHER YEAR: V18581
GO TO E26
NEXT PAGE, E31

•E18. In what month and year did she start working in her last (position/work situation)?
V18573 MONTH DAY [IF VOLUNTEERED]
V18574 1989 → GO TO E21 1990

•E19. Did she change (positions/work situations) with this employer at any time during 1989?
1. YES 5. NO → NEXT PAGE, E27

•E20. In what month did that happen?
V18576 MONTH

•E21. Was that a promotion with higher pay, a major change in her duties but with the same pay, or what?
V18577
NEXT PAGE, E27

•E24. Did she change (positions/work situations) with this employer at any time during 1989?
1. YES 5. NO → NEXT PAGE, E31

•E25. In what month did that happen?
V18583 MONTH

•E26. Was that a promotion with higher pay, a major change in her duties but with the same pay, or what?
V18584
NEXT PAGE, E31

•E27. What was your (wife's/"WIFE'S") occupation when she started working for that employer in 1989? What sort of work did she do?

V18585
OCC

E28. What were her most important activities or duties?

•E29. What was her starting salary or wage at that time?

V18586
RATE

•E30. And how many hours a week did she work when she started?

V18587 HOURS PER WEEK

•E31. In which months during 1989 was she working for that employer as her main job?

V18588- V18599 ALL OR JAN FEB MAR APR MAY JUNE JULY AUG SEPT OCT NOV DEC

•E32. Did she have any (other) main-job employers at any time during 1989? Again, if she was self-employed on a main job, count her as an employer. [IWER: WIFE/"WIFE" CANNOT HAVE MORE THAN ONE MAIN JOB AT A TIME.]

1. YES 5. NO → TURN TO P. 52, E52

•E33. In what month and year did she start working for that (other) main-job employer?

V18601 YEAR: V18602 97. BEFORE 1989, DK EXACT YEAR 98. DK YEAR AT ALL
MONTH DAY [IF VOLUNTEERED]

•E34. In which months during 1989 was she working for that employer?

V18603- V18614 ALL OR JAN FEB MAR APR MAY JUNE JULY AUG SEPT OCT NOV DEC

*E35. On this main job, was she self-employed, was she employed by someone else, or what?
V18615

- 3. SELF-EMPLOYED ONLY
- 2. BOTH SOMEONE ELSE AND SELF
- 1. SOMEONE ELSE ONLY

*E36. Was that an unincorporated business or a corporation?
V18616

- 1. UNINCORPORATED
- 2. CORPORATION

*E37. Did she work for the federal, state, or local government, a private company, or what?
V18617

- 1. FEDERAL GOV'T
- 2. STATE GOV'T
- 3. LOCAL GOV'T
- 4. PRIVATE NON-GOV'T
- 9. DON'T KNOW
- 7. OTHER (SPECIFY): _____

*E38. What was her occupation when she first started working for them? What sort of work did she do?

V18618

•

OCC

E39. What were her most important activities or duties?

*E40. What kind of business or industry was that in?

V18619

•

IND

*E41. What was her starting wage or salary with that employer?

\$ _____ PER _____

V18620

•

RATE

*E42. And how many hours a week did she work when she first started?

V18621 _____ HOURS PER WEEK

*E43. During 1989, did her job title or position with that main job employer change?
V18622

- 1. YES
- 5. NO → GO TO E46

*E44. In what month did that happen?

V18623 _____
MONTH

*E45. Was that a promotion with higher pay, a major change in her duties but with the same pay, or what?

V18624 _____

*E46. Has she stopped working for that main job employer?
V18625

- 1. YES
- 5. NO → GO TO E51

*E47. In what month and year did she stop working for that employer?

V18626 _____

1989 1990 98. 1989 or 1990, DK WHICH

MONTH DAY [IF VOLUNTEERED] V18627

*E48. What happened with that employer--did the company go out of business, was she laid off, did she quit, or what?

V18628 _____

*E49. What was your (wife's/"WIFE'S") final wage or salary when she left that employer?
V18629

\$ _____ PER _____

•

RATE

*E50. And how many hours a week did she work just before she left?

V18630 _____ HOURS PER WEEK

*E51. Did she have any other main job employers at any time during 1989? (Remember to count her as an employer if she was self-employed then on a main job.)
V18631

- 1. YES
- 5. NO → NEXT PAGE, E52

TURN TO PINK WORK HISTORY SUPPLEMENT NUMBER OF ADDITIONAL WORK HISTORY SPELLS=V18632

CONVERSION TABLE: WEEK EQUIVALENTS

DAYS TO WEEKS (BASED ON 5-DAY WORK WEEK)		MONTHS TO WEEKS	
1 DAY = .2 WEEKS	1 MONTH = 4.3 WEEKS	2 MONTHS = 8.6 WEEKS	
2 DAYS = .4 WEEKS	3 MONTHS = 13.0 WEEKS	4 MONTHS = 17.3 WEEKS	
3 DAYS = .6 WEEKS	5 MONTHS = 21.6 WEEKS	6 MONTHS = 26.0 WEEKS	
4 DAYS = .8 WEEKS	7 MONTHS = 30.3 WEEKS	8 MONTHS = 34.6 WEEKS	
5 DAYS = 1.0 WEEKS	9 MONTHS = 39.0 WEEKS	10 MONTHS = 43.3 WEEKS	
	11 MONTHS = 47.6 WEEKS	12 MONTHS = 52.0 WEEKS	

•E52. V18633 We're interested in how your (wife/"WIFE") spent her time from January through December 1989, regardless of whether or not she was employed. I know you may have given me some of this information already, but my instructions are to ask these questions of everybody. Did she take any vacation or time off during 1989?

1. YES 5. NO → GO TO E55

•E53. How much vacation or time off did she take?
 _____ DAYS V18634 WEEKS _____ MONTHS

E54. When was that? [GET DAY IF VOLUNTEERED]
 FROM _____ THRU _____ FROM _____ THRU _____

•E55. V18635 Did she miss any work in 1989 because you or someone else was sick?

1. YES 5. NO → GO TO E58

•E56. How much work did she miss?
 _____ DAYS V18636 WEEKS _____ MONTHS

E57. When was that? *TOTAL ANNUAL HOURS=Edited V17775*

•E58. V18637 Did she miss any work in 1989 because she was sick?

1. YES 5. NO → NEXT PAGE, E61

•E59. How much work did she miss?
 _____ DAYS V18638 WEEKS _____ MONTHS

E60. When was that? *TOTAL ANNUAL HOURS=Edited V17777*

FOR IWER
CALCULATIONS
ONLY

+

+

•E61. V18639 Did she miss any work in 1989 because she was on strike?

1. YES 5. NO → GO TO E64

•E62. How much work did she miss?
 _____ DAYS V18640 WEEKS _____ MONTHS

E63. When was that? [GET DAY IF VOLUNTEERED]
 FROM _____ THRU _____ FROM _____ THRU _____
TOTAL ANNUAL HOURS=Edited V17779

•E64. V18641 Did she miss any work in 1989 because she was unemployed and looking for work or temporarily laid off?

1. YES 5. NO → GO TO E67

•E65. How much work did she miss?
 _____ DAYS V18642 WEEKS _____ MONTHS

E66. When was that? [GET DAY IF VOLUNTEERED]
 FROM _____ THRU _____ FROM _____ THRU _____
TOTAL ANNUAL HOURS=Edited V17781

•E67. V18643 Were there any weeks in 1989 when she didn't have a job and was not looking for one?

1. YES 5. NO → GO TO E70

•E68. How much time was that?
 _____ DAYS V18644 WEEKS _____ MONTHS

E69. When was that? [GET DAY IF VOLUNTEERED]
 FROM _____ THRU _____ FROM _____ THRU _____
TOTAL ANNUAL HOURS=Edited V17783

•E70. Then, how many weeks did she actually work on her main job(s) in 1989?

V18645 00. DID NOT WORK AT ALL IN 1989
 WEEKS IN 1989 NEXT PAGE, E74

ALL THE REST ANNUAL WORK HOURS ON MAIN JOB=Edited V17768

IF TOTAL DOES NOT EQUAL 52 WEEKS OR 12 MONTHS, RECONCILE WITH R OR EXPLAIN BELOW:

TOTAL ANNUAL WORK HOURS=Edited V17774

•E71. And, on the average, how many hours a week did she work on her main job(s) in 1989?

V18646 HOURS PER WEEK IN 1989

•E72. V18647 Did she work any overtime which isn't included in that?

1. YES 5. NO → NEXT PAGE, E74

E73. How many hours did that overtime amount to in 1989?
 V17770 (Edited) TOTAL OVERTIME HOURS IN 1989

+

+

+

TOTAL

•E74. (Besides the weeks and hours you have just told me about,) did your (wife/"WIFE")
V18648 have an extra job or other way of making money in addition to her main job(s) in 1989?

1. YES 5. NO →TURN TO P. 57, SECTION F

•E75. Did she work for the federal, state, or local government, a private company, or
V18650 what?

1. FEDERAL GOV'T 2. STATE GOV'T 3. LOCAL GOV'T 4. PRIVATE NON-GOV'T 5. SELF-EMPLOYED 9. DON'T KNOW

*E76. What was her occupation? What sort of work did she do?

V18651
OCC

E77. What were her most important activities or duties?

*E78. What kind of business or industry was that in?

V18652
IND

*E79. About how much did she make at this?

V18653
RATE

•E80. And, how many weeks did she work on this extra job in 1989?

V18654
WEEKS IN 1989

•E81. On the average, how many hours a week did she work on this job?

V18655
HOURS PER WEEK IN 1989

ANNUAL WORK HOURS ON EXTRA JOBS=Edited V17772

•E82. In what month and year did she start working for that employer?

V18656 V18657
MONTH YEAR

•E83. In which months during 1989 was she working for that employer?

V18658- V18669 ALL OR JAN FEB MAR APR MAY JUNE JULY AUG SEPT OCT NOV DEC

•E84. Has she stopped working for that employer?

V18670 1. YES 5. NO →NEXT PAGE, E86

•E85. In what month and year was that?

V18671 V18672
MONTH DAY [IF VOLUNTEERED] 1989 1990 98. 1989 or 1990, DK WHICH

E86. Did she have any other extra jobs in 1989?

YES NO →TURN TO P. 57, SECTION F

V18673 •E87. Did she work for the federal, state, or local government, a private company, or what?

1. FEDERAL GOV'T 2. STATE GOV'T 3. LOCAL GOV'T 4. PRIVATE NON-GOV'T 5. SELF-EMPLOYED 9. DON'T KNOW

*E88. What was her occupation? What sort of work did she do?

V18674
OCC

E89. What were her most important activities or duties?

*E90. What kind of business or industry was that in?

V18675
IND

*E91. About how much did she make at this?

V18676
RATE

•E92. And, how many weeks did she work on this extra job in 1989?

V18677
WEEKS IN 1989

•E93. On the average, how many hours a week did she work on this job?

V18678
HOURS PER WEEK IN 1989

•E94. In what month and year did she start working for that employer?

V18679 V18680
MONTH YEAR

V18681- •E95. In which months during 1989 was she working for that employer?

V18692 ALL OR JAN FEB MAR APR MAY JUNE JULY AUG SEPT OCT NOV DEC

•E96. Has she stopped working for that employer?

V18693 1. YES 5. NO →GO TO E98

•E97. In what month and year was that?

V18694 V18695
MONTH DAY [IF VOLUNTEERED] 1989 1990 98. 1989 or 1990, DK WHICH

E98. Did she have any other extra jobs in 1989?

YES NO →TURN TO P. 57, SECTION F

ASK E87-E98 AGAIN

SECTION F: HOUSEWORK, CHILD CARE AND FOOD

*F1. INTERVIEWER CHECKPOINT

SEE FU LISTING, (P. 2 OF COVERSHEET)

V18696

HEAD IS MALE

3. HEAD IS FEMALE → GO TO F3

1. WIFE/"WIFE" IN FU NOW

2. NO WIFE/"WIFE" IN FU NOW → GO TO F3

*F2. About how much time does your (wife/"WIFE") spend on housework in an average week? I mean time spent cooking, cleaning, and doing other work around the house.
ANNUAL HOURS=Edited V17800

V18697 _____ HOURS PER WEEK

*F3. About how much time do you (HEAD) spend on housework in an average week? (I mean time spent cooking, cleaning, and doing other work around the house.)

ANNUAL HOURS=Edited V17802

V18698 _____ HOURS PER WEEK

F4. INTERVIEWER CHECKPOINT

SEE FU LISTING, (P. 2 OF COVERSHEET)

A. TWO OR MORE PERSONS IN FU

B. ONLY ONE PERSON IN FU → GO TO F6

*F5. How many days a week does the family sit down and eat the main meal of the day together?

V18699 _____

F6. INTERVIEWER CHECKPOINT

SEE FU LISTING, (P. 2 OF COVERSHEET)

A. SOMEONE UNDER AGE 15 IN 1989 FU

B. ALL OTHERS → NEXT PAGE, F8

*F7. How much did you (and your family living there) pay for child care in 1989?

\$ _____ IN 1989

•

--	--	--	--	--

CH CARE
V18700

THIS IS A BLANK PAGE

F6. Did you (or anyone else now living in your family) receive government food stamps last month?

YES

NO

F9. For how many members of your family were stamps issued?

V17804 (Edited)

F10. How many dollars' worth of food stamps did you get?

V17805
\$ (Edited) PER MONTH

F11. In addition to what you bought with food stamps, did you (or anyone else in your family) spend any money on food that you use at home?

YES

NO → GO TO F13

F12. How much? [IF R LIVES WITH NON-FU MEMBERS, PROBE: Is that only your (FU's) share of the food?]

\$ _____ OR \$ _____
FU'S SHARE PER WEEK FU'S SHARE PER MONTH

F13. Do you have any food delivered to the door which isn't included in that?

YES

NO → GO TO F15

F14. How much do you spend on that food?

\$ _____ OR \$ _____
FU'S SHARE PER WEEK FU'S SHARE PER MONTH

F15. About how much do you (or anyone else in your family) spend eating out, not counting meals at work or at school?

\$ _____ OR \$ _____
FU'S SHARE PER WEEK FU'S SHARE PER MONTH

NEXT PAGE, F20

F16. How much do you (or anyone else in your family) spend on food that you use at home in an average week? [IF R LIVES WITH NON-FU MEMBERS, PROBE: Is that only your (FU's) share of the food?]

\$ _____ OR \$ _____
FU'S SHARE PER WEEK FU'S SHARE PER MONTH

F17. Do you have any food delivered to the door which isn't included in that?

YES

NO → GO TO F19

F18. How much do you spend on that food?

\$ _____ OR \$ _____
FU'S SHARE PER WEEK FU'S SHARE PER MONTH

F19. About how much do you (or everyone else in your family) spend eating out, not counting meals at work or at school?

\$ _____ OR \$ _____
FU'S SHARE PER WEEK FU'S SHARE PER MONTH

NEXT PAGE, F20

ANNUAL FOOD COSTS EXCEPT FOOD STAMPS=Edited V17807

ANNUAL COSTS OF EATING OUT=Edited V17809

F20. Did you (or anyone else in your family) use government food stamps at any time in 1989?

YES

NO → NEXT PAGE, SECTION G

F21. How many dollars' worth of stamps did you get in 1989?

\$ V17811 (Edited) PER MONTH OR \$ _____ PER TWO WEEKS

F22. During which months was that? ALL OR V17814-V17825 (Edited)

NUMBER OF MONTHS=Edited V17813

NEXT PAGE, SECTION G

SECTION G: INCOME AND WEALTH

G1. We try to understand how people all over the country are getting along financially, so now I have some questions about earnings and income.

*G2. INTERVIEWER CHECKPOINT

V18701

SEE B9 AND B10, (P. 9)--PRESENT OCCUPATION

1. HEAD IS A FARMER OR RANCHER

5. ALL OTHERS → GO TO G6

V18702

TOT REC'TS

*G3. What were your total receipts from farming in 1989, including soil bank payments and commodity credit loans? \$ _____ A

G4. What were your total operating expenses, not counting living expenses? \$ _____ B

G5. That left you a net income from farming of? (A - B =) \$ _____ C

LABOR=Edited V17827

ASSET=Edited V17838

*G6. Did you (or anyone else in the family there) own a business at any time in 1989 or have a financial interest in any business enterprise?

V18703

1. YES

5. NO → NEXT PAGE, G12

V18704

IND

*G7. What kind of business was that? _____

V18705 *G8. Who in the family owned that? _____

V18706 *G9. Did (you/he/she/they) put in any work time for this business in 1989?

1. YES → THESE WORK HOURS MUST BE REPORTED!

5. NO

V18707 *G10. Was it a corporation or an unincorporated business, or did (you/he/she/they) have an interest in both kinds?

1. CORPORATION → NEXT PAGE, G12

2. UNINCORPORATED

3. BOTH

4. DON'T KNOW

G11. How much was (your/his/her/their) share of the total income from the business in 1989--that is, the amount (you/he/she/they) took out plus any profit left in? [IF ZERO: Did you have a loss? How much was it?]

\$ _____ OR \$- _____

PROFIT LOSS

LABOR=V17828 (HEAD), V17836 (WIFE) (EDITED VARS.)

ASSET=V17839 (HEAD & WIFE) (EDITED VARS.)

G12. Did you (HEAD) earn wages or salaries in 1989 from working on any jobs? (Other than the unincorporated business we have just talked about?)

YES NO

G13. How much did you (HEAD) earn altogether from wages or salaries in 1989, that is, before anything was deducted for taxes or other things?

\$ V17829 (Edited) IN 1989

G14. In addition to this, did you have any income from bonuses, overtime, tips, or commissions?

YES NO

GO TO G16

G15. How much was that?

\$ V17831 (Edited) IN 1989

G16. Did you have any income from bonuses, overtime, tips, or commissions?

YES NO

GO TO G18

G17. How much was that?

\$ V17831 (Edited) IN 1989

G18. I'm going to read you a list of other sources of income you might have had. Did you (HEAD) receive any other income in 1989 from professional practice or trade?

	G18		G19		G20	G21
	NO	YES	How much was it?		During which months of 1989 did you get this income?	[INTERVIEWER: DID YOU GET WORK HOURS FOR THIS INCOME?]
a. PROFESSIONAL PRACTICE OR TRADE	NO	YES	\$V17832 (Edited)	PER _____	12 MONTHS OR FROM _____ THRU _____ FROM _____ THRU _____	YES NO
b. farming or market gardening?	NO	YES	LABOR=V17833 ASSET=V17840 \$(Edited Vars.)	PER _____	12 MONTHS OR FROM _____ THRU _____ FROM _____ THRU _____	YES NO
c. roomers or boarders?	NO	YES	LABOR=V17834 ASSET=V17841 \$(Edited Vars.)	PER _____	12 MONTHS OR FROM _____ THRU _____ FROM _____ THRU _____	YES NO

1) A ROOMER OR BOARDER MUST BE A NON-FU MEMBER;
2) SOMEONE IN THIS FU MUST DO WORK FOR THIS MONEY; AND
3) THESE WORK HOURS SHOULD HAVE BEEN REPORTED IN SECTION B OR C.

THESE WORK HOURS MUST BE REPORTED IN SECTION B OR C!

G22. INTERVIEWER CHECKPOINT

SEE B82, (P. 18) OR C74, (P. 30)--EXTRA JOBS IN 1989

A. EXTRA JOB IN 1989 B. ALL OTHERS → GO TO G25

G23. Have you included your earnings from the extra job(s) in the amounts we just talked about?

YES

NO

G24. How much did you earn from your extra jobs in 1989?
 \$ V17829 (Edited) FROM EXTRA JOBS IN 1989

G25. Did you (HEAD) receive any other income in 1989 from rent?

WIFE'S SHARE OF ASSETS=Edited V17842

G26. During which months of 1989 did you get this income?
 G27. How much was it?

G25		G26		G27	
		How much was it?		During which months of 1989 did you get this income?	
a. RENT	NO YES →	\$ <u>V17844 (Edited)</u>	<u>V17843 (Edited)</u>	<input type="checkbox"/> 12 MONTHS	<u>OR</u>
		PER _____	FROM _____ THRU _____		
b. dividends, interest, trust funds, or royalties?	NO YES →	\$ <u>V17846 (Edited)</u>	<u>V17845 (Edited)</u>	<input type="checkbox"/> 12 MONTHS	<u>OR</u>
		PER _____	FROM _____ THRU _____		

G28. Did you (HEAD) receive any income in 1989 from ADC or APDC?

G28

G29. During which months of 1989 did you get this income?
 G30. How much was it?

G28		G29		G30	
		How much was it?		During which months of 1989 did you get this income?	
a. ADC, APDC	NO YES →	\$ <u>V17859 (Edited)</u>	<u>V17902-V17913 (Edited)</u>	<input type="checkbox"/> 12 MONTHS	<u>OR</u>
		PER _____	FROM _____ THRU _____		
b. Supplemental Security Income?	NO YES →	\$ <u>V17862 (Edited)</u>	<u>V17861 (Edited)</u>	<input type="checkbox"/> 12 MONTHS	<u>OR</u>
		PER _____	FROM _____ THRU _____		
c. other welfare?	NO YES →	\$ <u>V17863 (Edited)</u>	<u>V17914-V17925 (Edited)</u>	<input type="checkbox"/> 12 MONTHS	<u>OR</u>
		PER _____	FROM _____ THRU _____		

G31. Did you (HEAD) (or anyone else in the family there) receive any income in 1989 from Social Security?

YES

NO → GO TO G37

	<input type="checkbox"/> 1st PERSON SEQ #	<input type="checkbox"/> 2nd PERSON SEQ #	<input type="checkbox"/> 3rd PERSON SEQ #
G32. (Who was that?)	RELATION TO HEAD	PERSON NUMBER	RELATION TO HEAD PERSON NUMBER
*G33. Was that disability, retirement, survivor's benefits, or what? HEAD=V17866 (Edited) WIFE=V17887 (Edited) ALL SOCIAL SECURITY RECEIVED BY ANY FU MEMBER MUST BE REPORTED HERE	<input type="checkbox"/> 1. DISABILITY	<input type="checkbox"/> 1. DISABILITY	<input type="checkbox"/> 1. DISABILITY
	<input type="checkbox"/> 2. RETIREMENT	<input type="checkbox"/> 2. RETIREMENT	<input type="checkbox"/> 2. RETIREMENT
	<input type="checkbox"/> 3. SURVIVOR'S BENEFITS	<input type="checkbox"/> 3. SURVIVOR'S BENEFITS	<input type="checkbox"/> 3. SURVIVOR'S BENEFITS
	OTHER (SPECIFY):	OTHER (SPECIFY):	OTHER (SPECIFY):
*G34. How much was it? HEAD=V17864 (Edited) WIFE=V17885 (Edited)	\$ <u>V17865 (Edited)</u>	\$ <u>V17886 (Edited)</u>	\$ _____
G35. During which months of 1989 did (you/he/she) get this income?	<input type="checkbox"/> 12 MONTHS <u>OR</u>	<input type="checkbox"/> 12 MONTHS <u>OR</u>	<input type="checkbox"/> 12 MONTHS <u>OR</u>
	FROM _____ THRU _____	FROM _____ THRU _____	FROM _____ THRU _____
G36. Did anyone else receive any income from Social Security in 1989?	<input type="checkbox"/> YES <input type="checkbox"/> NO	<input type="checkbox"/> YES <input type="checkbox"/> NO	<input type="checkbox"/> YES <input type="checkbox"/> NO
	ASK GO TO G32-G36 AGAIN G37	ASK GO TO G32-G36 AGAIN G37	ASK GO TO G32-G36 AGAIN G37

G37. Did you (HEAD) receive any income in 1989 from the Veteran's Administration for a serviceman's, (widow's,) or survivor's pension, service disability, or the GI bill?

YES

NO → NEXT PAGE, G40

G38. How much was it? \$ V17868 (Edited) PER _____

G39. During which months of 1989 did you get this income?
 12 MONTHS OR FROM _____ THRU V17867 (Edited)

4/4

G40. Did you (HEAD) receive any income in 1989 from other retirement pay, pensions, or annuities?



G41. How much was it? \$ V17870 (Edited) PER _____

G42. During which months of 1989 did you get this income?
 12 MONTHS OR FROM _____ THRU V17869 (Edited)

G43. How many of these other pensions (not including Veterans Administration pensions) did you get?
V17871 (Edited) TOTAL NUMBER OF NON-VA PENSIONS _____

G44. Did you (HEAD) receive any income in 1989 from unemployment compensation?

G45 During which months of 1989 did you get this income?

	G44		G45	
	NO	YES	How much was it?	During which months of 1989 did you get this income?
a. UNEMPLOYMENT COMPENSATION			\$ <u>V17872 (Edited)</u> PER _____	<input type="checkbox"/> 12 MONTHS <input type="checkbox"/> OR <u>V17926-V17937 (Edited)</u> FROM _____ THRU _____
b. workers compensation?			\$ <u>V17873 (Edited)</u> PER _____	<input type="checkbox"/> 12 MONTHS <input type="checkbox"/> OR <u>V17950-V17961 (Edited)</u> FROM _____ THRU _____
c. alimony?			\$ <u>V17848 (Edited)</u> PER _____	<input type="checkbox"/> 12 MONTHS <input type="checkbox"/> OR <u>V17847 (Edited)</u> FROM _____ THRU _____
d. child support?			\$ <u>V17875 (Edited)</u> PER _____	<input type="checkbox"/> 12 MONTHS <input type="checkbox"/> OR <u>V17874 (Edited)</u> FROM _____ THRU _____
e. help from relatives?			\$ <u>V17877 (Edited)</u> PER _____	<input type="checkbox"/> 12 MONTHS <input type="checkbox"/> OR <u>V17876 (Edited)</u> FROM _____ THRU _____
f. Anything else? (SPECIFY):			\$ <u>V17879 (Edited)</u> PER _____	<input type="checkbox"/> 12 MONTHS <input type="checkbox"/> OR <u>V17878 (Edited)</u> FROM _____ THRU _____

G47. Did anyone (else) not living with you help you (and your family) out by giving you money during 1989?



G48. How much did that amount to last year? \$ _____ MONEY FROM OTHERS IN 1989

G49. INTERVIEWER CHECKPOINT

SEE FU LISTING, (P. 2 OF COVERSHEET)

A. WIFE/"WIFE" IN FU NOW

B. ALL OTHERS → TURN TO P. 67, G64

G50. Did your (wife/"WIFE") receive any income during 1989?

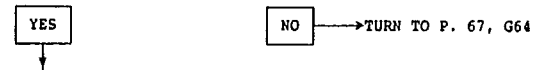

G51. Was any of it earnings from her work?



G52. How much did she earn altogether from work in 1989, that is, before anything was deducted for taxes or other things?

\$ V17836 (Edited) TOTAL EARNINGS FROM WORK IN 1989

WORK HOURS MUST BE REPORTED IN SECTION D OR E FOR THIS INCOME

G53. Did she receive any unemployment compensation in 1989?

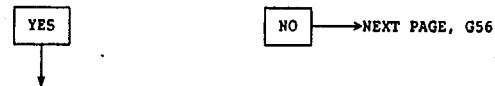

G54. How much was that? V17892 (Edited) UNEMPLOYMENT COMPENSATION IN 1989

G55. During which months of 1989 did she get this income?
 12 MONTHS OR FROM _____ THRU V17938-V17949 (Edited)

G56. Did she receive any workers compensation in 1989?

YES

NO → GO TO G59

G57. How much was that? \$ V17893 (Edited) WORKERS COMPENSATION IN 1989

G58. During which months of 1989 did she get this income?

12 MONTHS OR FROM _____ THRU V17962-V17973 (Edited)

G59. Did she receive any (other) income in 1989 from interest, welfare, pensions, child support, or any other source?

YES

NO → NEXT PAGE, G64

	FIRST SOURCE	SECOND SOURCE
G60. What was it from? <i>Edited Vars. 17849, 17880, 17883, 17884, 17889, 17891</i>	_____	_____
G61. How much did that amount to in 1989? <i>Edited Vars. 17895, 17897, 17899</i>	\$ _____ IN 1989	\$ _____ IN 1989
G62. During which months of 1989 did she get this income? <i>Edited Vars. 17882, 17888, 17890, 17894, 17896, 17898</i>	<input type="checkbox"/> 12 MONTHS <input type="checkbox"/> OR FROM _____ THRU _____	<input type="checkbox"/> 12 MONTHS <input type="checkbox"/> OR FROM _____ THRU _____
G63. Any other income?	<input type="checkbox"/> YES <input type="checkbox"/> NO ASK G60-G63 AGAIN NEXT PAGE, G64	<input type="checkbox"/> YES <input type="checkbox"/> NO ASK G60-G63 AGAIN NEXT PAGE, G64

TOTAL HEAD & WIFE/"WIFE" TAXABLE INCOME=Edited V17851
TOTAL TRANSFERS OF HEAD & WIFE/"WIFE"=Edited V17901

G64. INTERVIEWER CHECKPOINT: SEE FU LISTING, P. 2 OF COVERSHEET

REINTERVIEW (BLUE) COVERSHEET AND 1989 OPUM LABEL IS AFFIXED TO G71 GRID OR LATINO (TAN) COVERSHEET SPLITOFF (YELLOW) OR RECONTACT (PINK) COVERSHEET

G65. DID SOMEONE MOVE IN OR OUT OR DIE?

NO
GO TO G72

YES

G66. DID LAST YEAR'S HEAD OR WIFE/"WIFE" MOVE OUT OR DIE?

NO

YES → ADD TO GRID

G67. DID SOMEONE OTHER THAN THIS YEAR'S HEAD OR WIFE/"WIFE" MOVE INTO FU?

NO

YES

GO TO G72

OTHERS' TOTAL WORK HOURS=Edited V18000
OTHERS' TOTAL TAXABLE INCOME=Edited V18001
TRANSFERS OTHER (COMPONENTS)=Edited Vs 18005-18015
TOTAL TRANSFERS OF OTHERS (NOT PRORATED)=
Edited V18016
TOTAL TRANSFERS OF OTHERS=Edited V18017

G68. DID THESE PERSONS MOVE IN BEFORE JANUARY 1, 1990?

NO

YES

GO TO G72

G69. ARE THESE PERSONS 16 YEARS OLD OR OLDER?

NO

YES

GO TO G72

ADD TO GRID

G71. 1989 OPUM (OTHER FAMILY UNIT MEMBER) GRID

OTHER FU MEMBER	RELATIONSHIP TO HEAD	CURRENT AGE	PERSON NUMBER
A			
B			
C			
D			
E			
F			
G			
H			

G72. INTERVIEWER CHECKPOINT

SEE G71 GRID ABOVE--DELETE:

a) ALL PRELISTED PERSONS STILL 15 OR YOUNGER

b) PRELISTED G'FRIEND/B'FRIEND WHO IS NOW HEAD/WIFE/"WIFE"

IS SOMEONE STILL LISTED?

YES → NEXT PAGE, G73

NO → TURN TO P. 74, G92

G73. RELATIONSHIP TO HEAD _____ AGE _____ PERSON NUMBER _____
SEQ #

G74. INTERVIEWER CHECKPOINT

A. THIS PERSON IS DECEASED B. THIS PERSON IS NOT DECEASED

*G75. We would like to know about what (INDIVIDUAL) does--is (he/she) working now, looking for work, retired, a student, keeping house, or what? (CHECK ALL THAT APPLY.)

- 1. WORKING NOW
- 2. ONLY TEMPORARILY LAID OFF
- 3. LOOKING FOR WORK, UNEMPLOYED
- 4. RETIRED
- 5. PERMANENTLY DISABLED
- 6. KEEPING HOUSE
- 7. STUDENT
- 8. OTHER (SPECIFY): _____
- 9. DON'T KNOW

G76. During 1989 did (he/she) have a full-time or part-time job (not counting work around the house)?

FULL-TIME JOB PART-TIME JOB DID NOT HAVE A JOB
NEXT PAGE, G83

	FIRST JOB	SECOND JOB
G77. What kind of work did (he/she) usually do?	_____	_____
G78. About how much money did (he/she) earn from that job last year?	\$ _____ IN 1989	\$ _____ IN 1989
G79. About how many weeks did (he/she) work on that job last year?	_____ WEEKS IN 1989	_____ WEEKS IN 1989
G80. During which months was that?	FROM _____ THRU _____	FROM _____ THRU _____
G81. During the weeks that (he/she) worked, about how many hours did (he/she) usually work per week?	_____ HOURS PER WEEK IN 1989	_____ HOURS PER WEEK IN 1989
G82. Did (he/she) have any other jobs in 1989?	<input type="checkbox"/> YES <input type="checkbox"/> NO ASK G77- G82 AGAIN NEXT PAGE, G83	<input type="checkbox"/> YES <input type="checkbox"/> NO ASK G77- G82 AGAIN NEXT PAGE, G83

G83. Did (he/she) have any (other) income, such as pensions, welfare, interest, gifts, or anything else, last year?

YES NO → GO TO G88

	FIRST	SECOND
G84. What was that from?	_____	_____
G85. How much was that last year?	\$ _____ IN 1989	\$ _____ IN 1989
G86. During which months of 1989 did (he/she) get this income?	<input type="checkbox"/> 12 MONTHS <input type="checkbox"/> OR	<input type="checkbox"/> 12 MONTHS <input type="checkbox"/> OR
	FROM _____ THRU _____	FROM _____ THRU _____
G87. Any other income?	<input type="checkbox"/> YES <input type="checkbox"/> NO ASK G84-G87 AGAIN	<input type="checkbox"/> YES <input type="checkbox"/> NO ASK G84-G87 AGAIN

*G88. When did (he/she) last attend school?

MONTH 1989 1990 OTHER YEAR (SPECIFY): _____
GO TO G90

*G89. Was (he/she) enrolled as a full-time or part-time student?

1. FULL-TIME STUDENT 3. PART-TIME STUDENT

*G90. What is the highest grade or year of school that (he/she) has completed?

_____ GRADE/YEAR

G91. INTERVIEWER CHECKPOINT

SEE G71 GRID, (P. 67)

- A. 2 OR MORE 1989 OFUMS LISTED IN G71 GRID → NEXT PAGE, G73
- B. ALL OTHERS → TURN TO P. 74, G92

*TYPE TAXABLE: L A

\$ TX • • WRKHS • •

TR • • CODE SOCIAL SECURITY FROM G33 AND G35, P. 63 \$ TR • •

1989 OTHER FU MEMBER B

G73. RELATIONSHIP TO HEAD _____ AGE _____ PERSON NUMBER _____
 SEQ #

G74. INTERVIEWER CHECKPOINT

<input type="checkbox"/> A. THIS PERSON IS DECEASED	<input type="checkbox"/> B. THIS PERSON IS NOT DECEASED
---	---

*G75. We would like to know about what (INDIVIDUAL) does--is (he/she) working now, looking for work, retired, a student, keeping house, or what? [CHECK ALL THAT APPLY.]

1. WORKING NOW	2. ONLY TEMPORARILY LAID OFF	3. LOOKING FOR WORK, UNEMPLOYED	4. RETIRED
5. PERMANENTLY DISABLED	6. KEEPING HOUSE	7. STUDENT	
8. OTHER (SPECIFY): _____		9. DON'T KNOW	

G76. During 1989 did (he/she) have a full-time or part-time job (not counting work around the house)?

FULL-TIME JOB PART-TIME JOB DID NOT HAVE A JOB
 NEXT PAGE, G83

	FIRST JOB	SECOND JOB
G77. What kind of work did (he/she) usually do?	_____	_____
G78. About how much money did (he/she) earn from that job last year?	\$ _____ IN 1989	\$ _____ IN 1989
G79. About how many weeks did (he/she) work on that job last year?	_____ WEEKS IN 1989	_____ WEEKS IN 1989
G80. During which months was that?	FROM _____ THRU _____	FROM _____ THRU _____
G81. During the weeks that (he/she) worked, about how many hours did (he/she) usually work per week?	_____ HOURS PER WEEK IN 1989	_____ HOURS PER WEEK IN 1989
G82. Did (he/she) have any other jobs in 1989?	<input type="checkbox"/> YES <input type="checkbox"/> NO ASK G77- G82 AGAIN NEXT PAGE, G83	<input type="checkbox"/> YES <input type="checkbox"/> NO ASK G77- G82 AGAIN NEXT PAGE, G83

G83. Did (he/she) have any (other) income, such as pensions, welfare, interest, gifts, or anything else, last year?

YES NO → GO TO G88

	FIRST	SECOND
G84. What was that from?	_____	_____
G85. How much was that last year?	\$ _____ IN 1989	\$ _____ IN 1989
G86. During which months of 1989 did (he/she) get this income?	<input type="checkbox"/> 12 MONTHS <i>OR</i>	<input type="checkbox"/> 12 MONTHS <i>OR</i>
	FROM _____ THRU _____	FROM _____ THRU _____
G87. Any other income?	<input type="checkbox"/> YES <input type="checkbox"/> NO ASK G84-G87 AGAIN GO TO G88	<input type="checkbox"/> YES <input type="checkbox"/> NO ASK G84-G87 AGAIN GO TO G88

*G88. When did (he/she) last attend school?

MONTH 1989 1990 OTHER YEAR (SPECIFY): _____
 GO TO G90

*G89. Was (he/she) enrolled as a full-time or part-time student?

1. FULL-TIME STUDENT 3. PART-TIME STUDENT

*G90. What is the highest grade or year of school that (he/she) has completed?

_____ GRADE/YEAR

G91. INTERVIEWER CHECKPOINT

SEE G71 GRID, (P. 67)

A. 3 OR MORE 1989 OFUMS LISTED IN G71 GRID → NEXT PAGE, G73
 B. ALL OTHERS → TURN TO P. 74, G92

*TYPE TAXABLE L A	
\$ TX • <input type="checkbox"/> <input type="checkbox"/> <input type="checkbox"/> <input type="checkbox"/> <input type="checkbox"/> <input type="checkbox"/> <input type="checkbox"/> <input type="checkbox"/>	• <input type="checkbox"/> WRKHS • <input type="checkbox"/> <input type="checkbox"/> <input type="checkbox"/> <input type="checkbox"/> <input type="checkbox"/> <input type="checkbox"/>
TR • <input type="checkbox"/> <input type="checkbox"/>	*CODE SOCIAL SECURITY FROM G33 AND G35, P. 63 \$ TR • <input type="checkbox"/> <input type="checkbox"/> <input type="checkbox"/> <input type="checkbox"/> <input type="checkbox"/> <input type="checkbox"/>

G73. RELATIONSHIP TO HEAD _____ AGE _____ PERSON NUMBER _____
SEQ #

G74. INTERVIEWER CHECKPOINT

A. THIS PERSON IS DECEASED B. THIS PERSON IS NOT DECEASED

*G75. We would like to know about what (INDIVIDUAL) does--is (he/she) working now, looking for work, retired, a student, keeping house, or what? [CHECK ALL THAT APPLY.]

- 1. WORKING NOW
- 2. ONLY TEMPORARILY LAID OFF
- 3. LOOKING FOR WORK, UNEMPLOYED
- 4. RETIRED
- 5. PERMANENTLY DISABLED
- 6. KEEPING HOUSE
- 7. STUDENT
- 8. OTHER (SPECIFY): _____
- 9. DON'T KNOW

G76. During 1989 did (he/she) have a full-time or part-time job (not counting work around the house)?

- FULL-TIME JOB
- PART-TIME JOB
- DID NOT HAVE A JOB
NEXT PAGE, G83

	FIRST JOB	SECOND JOB
G77. What kind of work did (he/she) usually do?	_____	_____
G78. About how much money did (he/she) earn from that job last year?	\$ _____ IN 1989	\$ _____ IN 1989
G79. About how many weeks did (he/she) work on that job last year?	_____ WEEKS IN 1989	_____ WEEKS IN 1989
G80. During which months was that?	FROM _____ THRU _____	FROM _____ THRU _____
G81. During the weeks that (he/she) worked, about how many hours did (he/she) usually work per week?	_____ HOURS PER WEEK IN 1989	_____ HOURS PER WEEK IN 1989
G82. Did (he/she) have any other jobs in 1989?	<input type="checkbox"/> YES <input type="checkbox"/> NO	<input type="checkbox"/> YES <input type="checkbox"/> NO
	ASK G77- NEXT PAGE, G82 AGAIN G83	ASK G77- NEXT PAGE, G82 AGAIN G83

G83. Did (he/she) have any (other) income, such as pensions, welfare, interest, gifts, or anything else, last year?

YES NO → GO TO G88

	FIRST	SECOND
G84. What was that from?	_____	_____
G85. How much was that last year?	\$ _____ IN 1989	\$ _____ IN 1989
G86. During which months of 1989 did (he/she) get this income?	<input type="checkbox"/> 12 MONTHS <input type="checkbox"/> OR FROM _____ THRU _____	<input type="checkbox"/> 12 MONTHS <input type="checkbox"/> OR FROM _____ THRU _____
G87. Any other income?	<input type="checkbox"/> YES <input type="checkbox"/> NO ASK G84-G87 AGAIN	<input type="checkbox"/> YES <input type="checkbox"/> NO ASK G84-G87 AGAIN

*G88. When did (he/she) last attend school?

MONTH 1989 1990 OTHER YEAR (SPECIFY): _____
GO TO G90

*G89. Was (he/she) enrolled as a full-time or part-time student?

- 1. FULL-TIME STUDENT
- 3. PART-TIME STUDENT

*G90. What is the highest grade or year of school that (he/she) has completed?

_____ GRADE/YEAR

G91. INTERVIEWER CHECKPOINT

SEE G71 GRID, (P. 67)

- A. 4 OR MORE 1989 OPUMS LISTED IN G71 GRID → TURN TO BLUE 1989 OPUM SUPPLEMENT
- B. ALL OTHERS → NEXT PAGE, G92

*TYPE TAXABLE L A	
\$ TX • <input type="text"/>	• <input type="checkbox"/> WRKHRS • <input type="text"/>
TR • <input type="text"/>	• <input type="checkbox"/>
*CODE SOCIAL SECURITY FROM G33 AND G35, P. 63	
\$ TR • <input type="text"/>	• <input type="checkbox"/>

ASK EVERYONE

G92 INTERVIEWER CHECKPOINT

SEE FL LISTING, (P. 2 OF COVERSHEET)
 DFUMS IN FU IN 1989

A. ARE NOW AGE 15 OR YOUNGER
 E. ALL OTHERS
 NEXT PAGE, G92

C. NO DFUMS IN FU
 NEXT PAGE, G92

G93 Did anyone else 15 or younger living there in 1989 have any income in 1989?

YES

NO → NEXT PAGE, G99

G94 Who was that? (LIST EACH PERSON AND ASK G95-G96)	G95 About how much was that?	G96 What was that from?	G97 [IF WORK MENTIONED AT G96] About how many hours of work was that?	G98 Did anyone else 15 or younger living there in 1989 have any income in 1989?
RELATIONSHIP TO HEAD	\$ _____ IN 1989	_____	HOURS IN 1989	YES ASK G94-G98 AGAIN NO NEXT PAGE, G99
AGE PERSON NO.				
RELATIONSHIP TO HEAD	\$ _____ IN 1989	_____	HOURS IN 1989	YES ASK G94-G98 AGAIN NO NEXT PAGE, G99
AGE PERSON NO.				
RELATIONSHIP TO HEAD	\$ _____ IN 1989	_____	HOURS IN 1989	YES ASK G94-G98 AGAIN NO NEXT PAGE, G99
AGE PERSON NO.				

SEQ #	TYPE TAXABLE	L	A	SEQ #	TYPE TAXABLE	L	A	SEQ #	TYPE TAXABLE	L	A
STX	•	•	•	STX	•	•	•	STX	•	•	•
WRKHRS	•	•	•	WRKHRS	•	•	•	WRKHRS	•	•	•
TYPE TRANSFER	•	•	•	TYPE TRANSFER	•	•	•	TYPE TRANSFER	•	•	•
CODE SOC SEC FR. G33/G35, P. 63	•	•	•	CODE SOC SEC FR. G33/G35, P. 63	•	•	•	CODE SOC SEC FR. G33/G35, P. 63	•	•	•
STR	•	•	•	STR	•	•	•	STR	•	•	•

*G99. Did you (or anyone else in your family living there) get any other money in 1989-- like a big settlement from an insurance company, or an inheritance?

V18708

1. YES

5. NO → GO TO G102

*G100. How much did that amount to?

\$ _____ IN 1989

V18709

LUMP SUM

*G101. How much of that was an inheritance?

\$ _____ IN 1989

V18710

INHERITANCE

*G102. Some people have expenses they can itemize and deduct on their income tax. Did you itemize deductions on your 1989 federal income tax, such as property taxes, interest payments, and charitable contributions?

1. YES 5. NO 5. DID/WILL NOT FILE

*G103. In 1989, did you give any money toward the support of anyone who was not living with you at the time?

1. YES 5. NO → NEXT PAGE, SECTION H

*G104. How many people was that? V18713

*G105. Who (was that/were they)? FIRST MENTION=V18714, SECOND MENTION=V18715, THIRD MENTION=V18716

RELATIONSHIP TO HEAD

G106. How much money was that altogether in 1989? \$ V17852 (Edited) IN 1989

*G107. Was any of that child support? V18717

1. YES 5. NO → GO TO G109

G108. How much did that child support amount to in 1989? \$ V17853 (Edited) IN 1989

*G109. Was any of the money you gave in 1989 alimony? V18718

1. YES 5. NO → GO TO G111

G110. How much did that alimony amount to in 1989? \$ V17854 (Edited) IN 1989

G111. INTERVIEWER CHECKPOINT

SEE G104 ABOVE--NUMBER OF PERSONS SUPPORTED

2 OR MORE PERSONS ONLY 1 PERSON

EXTRA DEDUCTIONS FOR BLINDNESS OR AGE 65 OR OLDER=Edited V17855

*G112. Were any of those people dependent on you for more than half of their total support? V18719

1. YES 5. NO
 NEXT PAGE, SECTION H

*G114. Was that person dependent on you for more than half of (his/her) total support? # OF EXEMPTIONS=Edited V17856

1. YES 5. NO
 NEXT PAGE, SECTION H

*G113. How many people was that? V18720
 NEXT PAGE, SECTION H

50

SECTION H: HEALTH

•H1. Now I have a few questions about your health, including any serious limitations you might have. Would you (HEAD) say your health in general is excellent, very good, good, fair, or poor?
V18721

1. EXCELLENT 2. VERY GOOD 3. GOOD 4. FAIR 5. POOR 6. DON'T KNOW

•H2. Do you (HEAD) have any physical or nervous condition that limits the type of work or the amount of work you can do?
V18722

1. YES 5. NO → GO TO H5

•H3. Does this condition keep you from doing some types of work?
V18723

1. YES 5. NO 6. DON'T KNOW 7. CAN DO NOTHING (VOL) → GO TO H5

•H4. For work you can do, how much does it limit the amount of work you can do -- a lot, somewhat, or just a little?
V18724

1. A LOT 3. SOMEWHAT 5. JUST A LITTLE 7. NOT AT ALL (VOL)

INTERVIEWER: SELECT PROPER TERM FOR H5 FROM LIST OF STATES BELOW:

MEDICAID: AL, AK, AZ, AR, CT, DE, DC, FL, GA, HI, ID, IL, IN, IA, KS, KY, LA, ME, MD, MN, MS, MO, NE, NV, NJ, NM, NY, NC, OH, OR, SC, TN, TX, VA, WA, WV

MEDI-CAL: CA

MEDICAL ASSISTANCE: HI, MT, NH, PA, RI, SD, UT, VT, WI, WY

WELFARE: CO, MA, ND

MEDICAL SERVICES: OK

•H5. Is anyone in your family living there covered by (Medicaid/Medi-Cal/Medical Assistance/Welfare/Medical Services)? [DO NOT INCLUDE MEDICARE]
V18725

1. YES 5. NO → NEXT PAGE, H7

•H6. Who is covered? [LIST ALL FAMILY MEMBERS COVERED]

RELATION TO HEAD	SEX	AGE	PERSON NUMBER	SEQ #

•H7. INTERVIEWER CHECKPOINT
V18726

SEE FU LISTING, (P. 2 OF COVERSHEET)

1. WIFE/"WIFE" IN FU NOW 5. ALL OTHERS → GO TO H12

•H8. Now I have a few questions about your (wife's/"WIFE's") health. Would you say her health in general is excellent, very good, good, fair, or poor?
V18727

1. EXCELLENT 2. VERY GOOD 3. GOOD 4. FAIR 5. POOR 8. DON'T KNOW

•H9. Does your (wife/"WIFE") have any physical or nervous condition that limits the type of work or the amount of work she can do?
V18728

1. YES 5. NO → GO TO H12

•H10. Does this condition keep her from doing some types of work?
V18729

1. YES 5. NO 8. DON'T KNOW 7. CAN DO NOTHING (VOL) → GO TO H12

•H11. For work she can do, how much does it limit the amount of work she can do -- a lot, somewhat, or just little?
V18730

1. A LOT 3. SOMEWHAT 5. JUST A LITTLE 7. NOT AT ALL (VOL)

•H12. INTERVIEWER CHECKPOINT
V18731

SEE FU LISTING (P. 2 OF COVERSHEET)

1. SOMEONE IN FU OTHER THAN HEAD AND WIFE/"WIFE" 5. ALL OTHERS → NEXT PAGE, H15

•H13. How about the rest of your family living there--are any of them not in good health?
V18732

1. YES 5. NO → NEXT PAGE, H15

•H14. Who is that?

RELATION TO HEAD	SEX	AGE	PERSON NUMBER	SEQ #

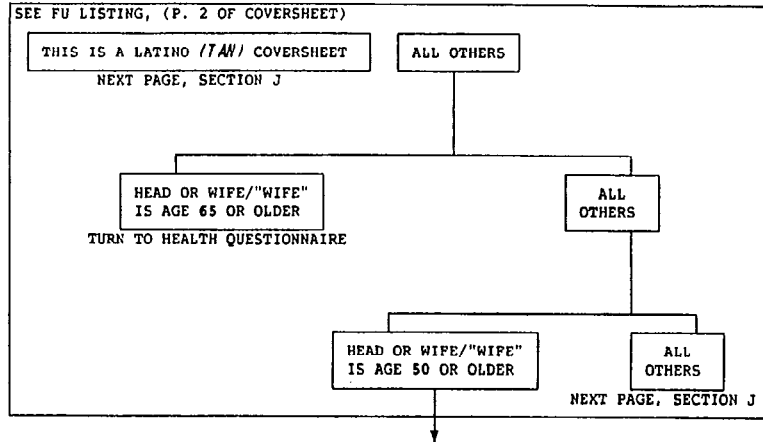

H16. The National Institute on Aging, a government research agency, has funded a study which calls for sending each of our respondents age 50 or over a supplemental questionnaire on their health experiences. Your cooperation in filling it out is, of course, voluntary and does not affect your participation in the main study. There will be a small gift sent to those who fill out and return the supplemental questionnaire.

•J1. INTERVIEWER CHECKPOINT

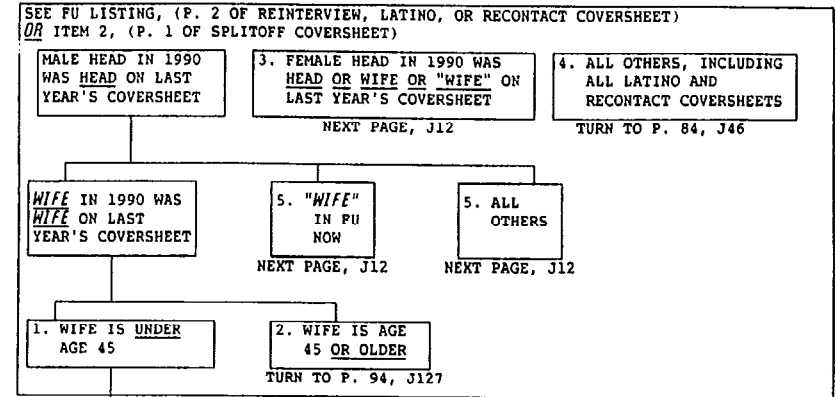

•J2. We are updating the information we collected last year. Have you and your wife had any children since January 1989?
[DO NOT COUNT STILLBIRTHS, STEPCHILDREN, OR ADOPTED CHILDREN]

1. YES 5. NO → GO TO J7

•J3. How many is that?

- 01 02 OTHER:

J4. What is the child's name?	J5. So that I can tell these children apart in the next few questions, can you give me their names?
J6. PRINT NAME(S) ON PEEL-OFF LABELS, ONE NAME TO EACH LABEL.	

TURN TO GREEN OWN CHILDREN SUPPLEMENT

•J7. Have you or your wife legally adopted any children since January 1989?

1. YES 5. NO → TURN TO P. 94, J127

•J8. How many is that?

- 01 02 OTHER:

J9. What is the child's name?	J10. So that I can tell these children apart in the next few questions, can you give me their names?
J11. PRINT NAME(S) ON PEEL-OFF LABELS, ONE NAME TO EACH LABEL.	

TURN TO GOLD ADOPTED CHILDREN SUPPLEMENT

52

J12. INTERVIEWER CHECKPOINT

SEE A3, (P. 1)--HEAD'S MARITAL STATUS

MARRIED	WIDOWED	DIVORCED; MARRIAGE ANNULLED	SEPARATED	NEVER MARRIED
---------	---------	-----------------------------	-----------	---------------

MARRIED: NEXT PAGE, J19
 WIDOWED, DIVORCED; MARRIAGE ANNULLED, SEPARATED: TURN TO P. 82, J26
 NEVER MARRIED: TURN TO P. 83, J35

*J13. In what month and year did you last get married?

MONTH _____ 1989 1990 OTHER YEAR: _____
 TURN TO P. 83, J35

*J14. What (is/was) your (husband's/wife's) name?
 [ACCEPT ANY NAME--DO NOT PROBE.
 PRINT NAME ON PEEL-OFF LABEL.]

PLACE PEEL-OFF LABEL HERE

• [] [] [] [] [] [] 68 ID
 • [] [] [] [] [] [] PN

*J15. Before that, were you widowed, divorced, separated, or had you never been married?

3. WIDOWED	4. DIVORCED; MARRIAGE ANNULLED	2. NEVER MARRIED	OTHER (SPECIFY):
------------	--------------------------------	------------------	------------------

3. WIDOWED: TURN TO P. 83, J35
 4. DIVORCED; MARRIAGE ANNULLED: TURN TO P. 83, J35
 2. NEVER MARRIED: TURN TO P. 83, J35

*J16. In what month and year were you widowed?

MONTH _____ YEAR _____
 TURN TO P. 83, J35

*J17. In what month and year did your (divorce/annulment) become final?

MONTH _____ YEAR _____

*J18. In what month and year did you stop living together?

MONTH _____ YEAR _____
 TURN TO P. 83, J35

[IF HEAD IS WIDOWED]

*J19. In what month and year were you widowed?

MONTH _____ 1989 1990 OTHER YEAR: _____
 TURN TO P. 83, J35

*J20. In what month and year did you last get married?

MONTH _____ 1989 1990 OTHER YEAR: _____
 TURN TO P. 83, J35

*J21. What was your (husband's/wife's) name?
 [ACCEPT ANY NAME--DO NOT PROBE.
 PRINT NAME ON PEEL-OFF LABEL.]

PLACE PEEL-OFF LABEL HERE

• [] [] [] [] [] [] 68 ID
 • [] [] [] [] [] [] PN

*J22. Before that, were you widowed, divorced, separated, or had you never been married?

3. WIDOWED	4. DIVORCED; MARRIAGE ANNULLED	2. NEVER MARRIED	OTHER (SPECIFY):
------------	--------------------------------	------------------	------------------

2. NEVER MARRIED: TURN TO P. 83, J35

*J23. In what month and year were you widowed?

MONTH _____ YEAR _____
 TURN TO P. 83, J35

*J24. In what month and year did your (divorce/annulment) become final?

MONTH _____ YEAR _____

*J25. In what month and year did you stop living together?

MONTH _____ YEAR _____
 TURN TO P. 83, J35

53

[IF HEAD IS DIVORCED OR SEPARATED]

J26. INTERVIEWER CHECKPOINT

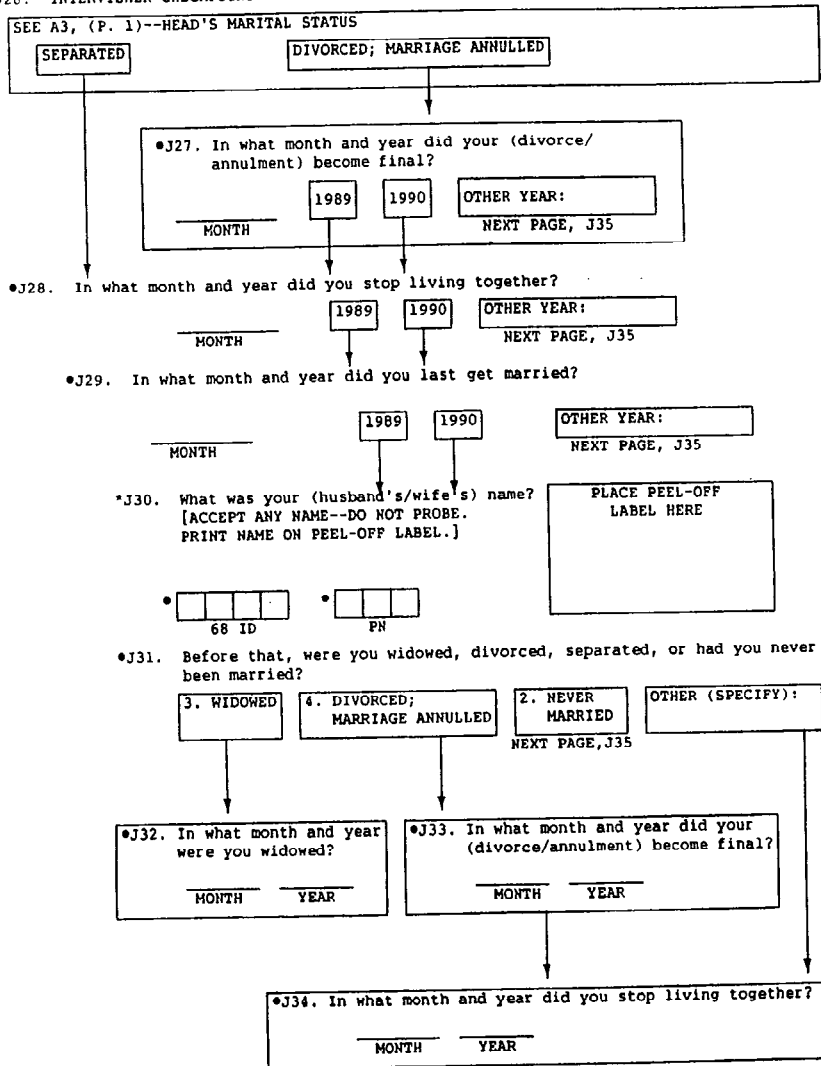

•J35. INTERVIEWER CHECKPOINT

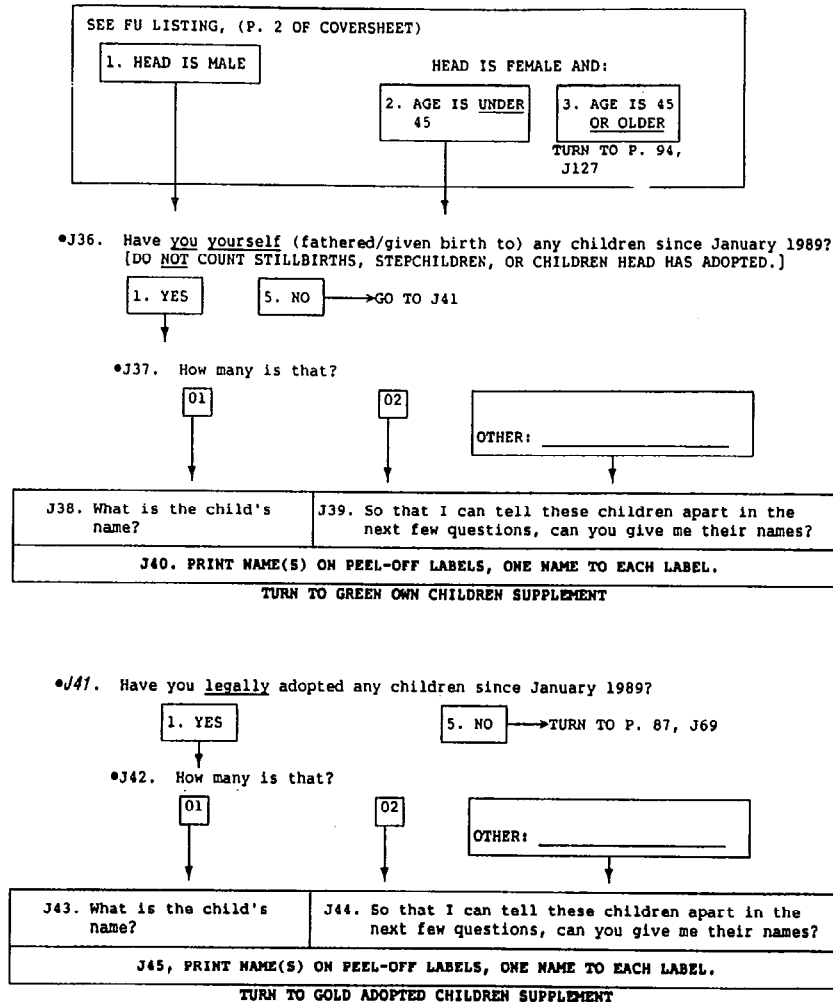

J46. INTERVIEWER CHECKPOINT

SEE A3, (P. 1)--HEAD'S MARITAL STATUS

A. HEAD HAS NEVER BEEN MARRIED → TURN TO P. 86, J60

B. ALL OTHERS

*J47. Now I'd like to ask about your (HEAD'S) family history. Altogether, how many times have you been married?

1. ONCE
NEXT PAGE, J54

2. TWICE

OTHER: _____
NUMBER OF TIMES

HEAD'S FIRST MARRIAGE

*J48. In what month and year did you get married for the first time?

MONTH _____ YEAR _____

PLACE PEEL-OFF LABEL HERE

*J49. What was your first (husband's/wife's) name?
[ACCEPT ANY NAME--DO NOT PROBE. PRINT NAME ON PEEL-OFF LABEL.]

• 68 ID • PH

*J50. Did that marriage end in widowhood, divorce, or what?

3. WIDOWHOOD 4. DIVORCE, ANNULMENT OTHER (SPECIFY): _____

*J51. In what month and year were you widowed?

MONTH _____ YEAR _____

*J52. In what month and year did your (divorce/annulment) become final?

MONTH _____ YEAR _____

*J53. In what month and year did you stop living together?

MONTH _____ YEAR _____

*J54. In what month and year did you (last) get married?

MONTH _____ YEAR _____

PLACE PEEL-OFF LABEL HERE

*J55. [IF NOT CLEAR] What (is/was) your (husband's/wife's) name?
[ACCEPT ANY NAME--DO NOT PROBE. PRINT NAME ON PEEL-OFF LABEL.]

• 68 ID • PH

J56. INTERVIEWER CHECKPOINT

SEE A3, (P. 1)--HEAD'S MARITAL STATUS

MARRIED → NEXT PAGE, J60

WIDOWED → *J57. In what month and year were you widowed?

MONTH _____ YEAR _____

NEXT PAGE, J60

DIVORCED; MARRIAGE ANNULLED → *J58. In what month and year did your (divorce/annulment) become final?

MONTH _____ YEAR _____

SEPARATED → *J59. In what month and year did you stop living together?

MONTH _____ YEAR _____

NEXT PAGE, J60

•J60. Now, we would like to ask about births of children. How many children have you yourself (HEAD) ever (fathered/given birth to)?
 [DO NOT COUNT STILLBIRTHS, STEPCHILDREN, OR CHILDREN HEAD HAS ADOPTED]

00. NONE
GO TO J64

01

02

OTHER: _____

J61. What is the child's name?

J62. So that I can tell these children apart in the next few questions, can you give me their names?

J63. PRINT NAME(S) ON PEEL-OFF LABELS, ONE NAME TO EACH LABEL.

TURN TO GREEN OWN CHILDREN SUPPLEMENT

•J64. Have you (HEAD) ever legally adopted any children?

1. YES

5. NO

→NEXT PAGE, J69

•J65. How many altogether?

01

02

OTHER: _____

J66. What is the child's name?

J67. So that I can tell these children apart in the next few questions, can you give me their names?

J68. PRINT NAME(S) ON PEEL-OFF LABELS, ONE NAME TO EACH LABEL.

TURN TO GOLD ADOPTED CHILDREN SUPPLEMENT

•J69. INTERVIEWER CHECKPOINT

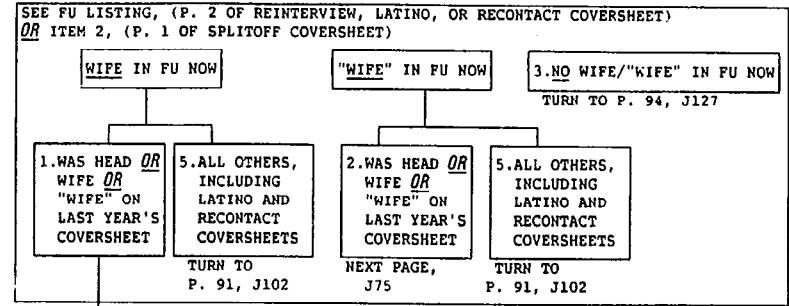

•J70. Please tell me again, in what month and year did you and your wife last get married?

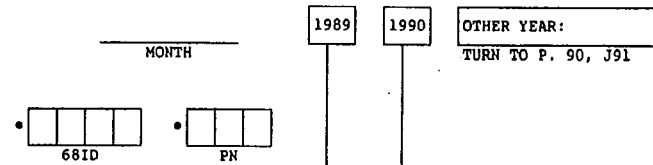

•J71. Before that, was she widowed, divorced, separated, or had she never been married?

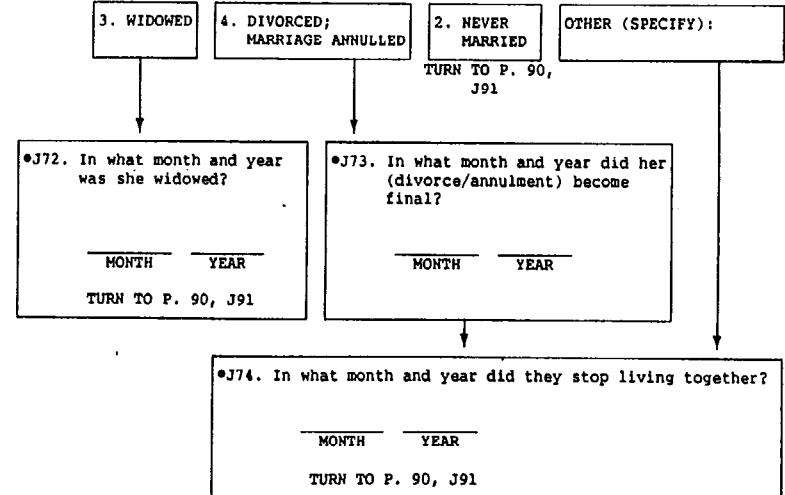

56

•J75. Is your ("WIFE") married, widowed, divorced, separated, or has she never been married?

1. MARRIED
 3. WIDOWED
 NEXT PAGE, J84
 4. DIVORCED, ANNULMENT
 5. SEPARATED
 2. NEVER MARRIED
 TURN TO P. 90, J91

•J76. In what month and year did her (divorce/annulment) become final?
 MONTH 1989 1990 OTHER YEAR:
 TURN TO P. 90, J91

•J77. In what month and year did she and her (former) husband stop living together?

MONTH 1989 1990 OTHER YEAR:
 TURN TO P. 90, J91

•J78. In what month and year did they last get married?

MONTH 1989 1990 OTHER YEAR:
 TURN TO P. 90, J91

*J79. What was her husband's name? [ACCEPT ANY NAME--DO NOT PROBE. PRINT NAME ON PEEL-OFF LABEL.]

• 68 ID • PH

PLACE PEEL-OFF LABEL HERE

•J80. Before that, was she widowed, divorced, separated, or had she never been married?

3. WIDOWED 4. DIVORCED; MARRIAGE ANNULLED 2. NEVER MARRIED OTHER (SPECIFY):
 TURN TO P. 90, J91

•J81. In what month and year was she widowed?
 MONTH YEAR
 TURN TO P. 90, J91

•J82. In what month and year did her (divorce/annulment) become final?
 MONTH YEAR

•J83. In what month and year did they stop living together?
 MONTH YEAR
 TURN TO P. 90, J91

[IF "WIFE" IS WIDOWED]

•J84. In what month and year was she widowed?

MONTH 1989 1990 OTHER YEAR:
 NEXT PAGE, J91

•J85. In what month and year did she and her husband last get married?

MONTH 1989 1990 OTHER YEAR:
 NEXT PAGE, J91

*J86. What was her husband's name? [ACCEPT ANY NAME--DO NOT PROBE. PRINT NAME ON PEEL-OFF LABEL.]

• 68 ID • PH

PLACE PEEL-OFF LABEL HERE

•J87. Before that, was she widowed, divorced, separated, or had she never been married?

3. WIDOWED 4. DIVORCED; MARRIAGE ANNULLED 2. NEVER MARRIED OTHER (SPECIFY):
 NEXT PAGE, J91

•J88. In what month and year was she widowed?
 MONTH YEAR

•J89. In what month and year did her (divorce/annulment) become final?
 MONTH YEAR

•J90. In what month and year did they stop living together?
 MONTH YEAR

•J91. INTERVIEWER CHECKPOINT

SEE FU LISTING, (P. 2 OF COVERSHEET)

1. WIFE OR "WIFE" IS UNDER AGE 45	2. WIFE OR "WIFE" IS AGE 45 OR OLDER TURN TO P. 94, J127
-----------------------------------	---

•J92. Has your (wife/"WIFE") given birth to any children since January 1989?
[DO NOT COUNT STILLBIRTHS, STEPCHILDREN, OR CHILDREN WIFE/"WIFE" HAS ADOPTED]

1. YES 5. NO → GO TO J97

•J93. How many is that?

01 02 OTHER: _____

J94. What is the child's name?	J95. So that I can tell these children apart in the next few questions, can you give me their names?
J96. PRINT NAME(S) ON PEEL-OFF LABELS, ONE NAME TO EACH LABEL. TURN TO GREEN OWN CHILDREN SUPPLEMENT	

•J97. Has your (wife/"WIFE") legally adopted any children since January 1989?

1. YES 5. NO → TURN TO P. 94, J127

•J98. How many is that?

01 02 OTHER: _____

J99. What is the child's name?	J100. So that I can tell these children apart in the next few questions, can you give me their names?
J101. PRINT NAME(S) ON PEEL-OFF LABELS, ONE NAME TO EACH LABEL. TURN TO GOLD ADOPTED CHILDREN SUPPLEMENT	

J102. Now I'd like to ask about your (wife's/"WIFE'S") family history.

•J103. INTERVIEWER CHECKPOINT

SEE FU LISTING, (P. 2 OF COVERSHEET)

1. HEAD HAS <u>WIFE</u> IN FU NOW GO TO J105	2. HEAD HAS " <u>WIFE</u> " IN FU NOW
---	---------------------------------------

•J104. Is your ("WIFE") married, widowed, divorced, separated, or has she never been married?

1. MARRIED 3. WIDOWED 4. DIVORCED, ANNULMENT 5. SEPARATED 2. NEVER MARRIED

TURN TO P. 93, J118

•J105. Altogether, how many times has she been married?

1. ONCE 2. TWICE OTHER: _____
NEXT PAGE, J112 NUMBER OF TIMES

WIFE'S/"WIFE'S" FIRST MARRIAGE

•J106. In what month and year did she get married for the first time?

____ MONTH ____ YEAR

PLACE PEEL-OFF LABEL HERE

*J107. What was her first husband's name?
[ACCEPT ANY NAME--DO NOT PROBE.
PRINT NAME ON PEEL-OFF LABEL.]

• [] [] [] [] • [] [] [] []
68 ID PN

•J108. Did that marriage end in widowhood, divorce, or what?

3. WIDOWHOOD 4. DIVORCE, ANNULMENT OTHER (SPECIFY): _____

•J109. In what month and year was she widowed?

____ MONTH ____ YEAR

•J110. In what month and year did her (divorce/annulment) become final?

____ MONTH ____ YEAR

•J111. In what month and year did they stop living together?

____ MONTH ____ YEAR

*J112. (Please tell me again,) in what month and year (did you and she/did she) (last) get married?

MONTH YEAR

PLACE PEEL-OFF LABEL HERE

*J113. [IF NOT CLEAR] What (is/was) her husband's name? [ACCEPT ANY NAME--DO NOT PROBE. PRINT NAME ON PEEL-OFF LABEL.]

68 ID PH

J114. INTERVIEWER CHECKPOINT

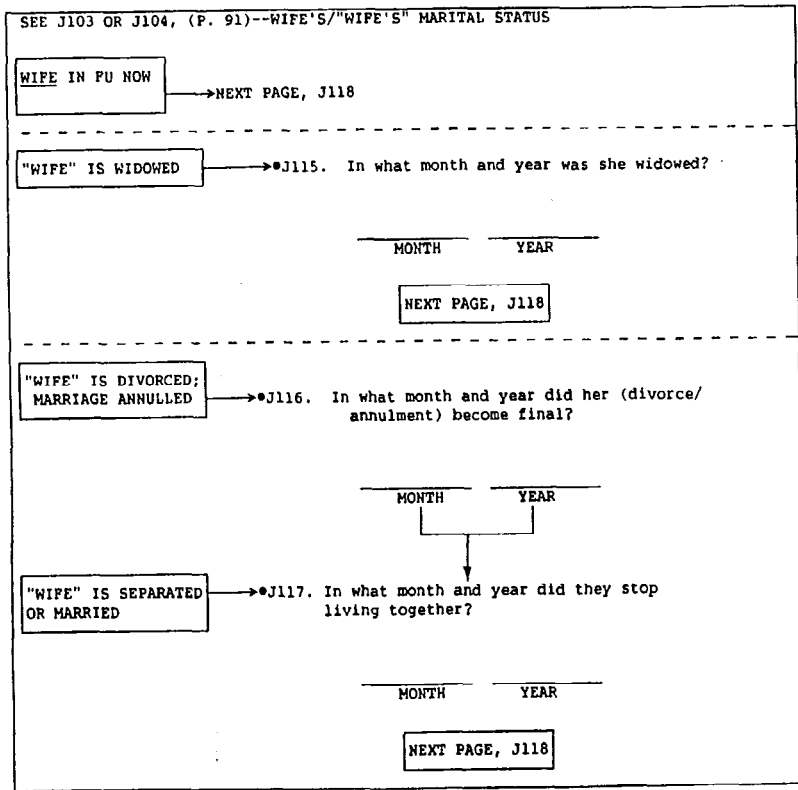

*J118. Now, we would like to ask about births of children. How many children has your (wife/"WIFE") ever given birth to? [DO NOT COUNT STILLBIRTHS, STEPCHILDREN OR CHILDREN WIFE/"WIFE" HAS ADOPTED]

00. NONE
GO TO J122

01

02

OTHER: _____

J119. What is the child's name? J120. So that I can tell these children apart in the next few questions, can you give me their names?
J121. PRINT NAME(S) ON PEEL-OFF LABELS, ONE NAME TO EACH LABEL.

TURN TO GREEN OWN CHILDREN SUPPLEMENT

*J122. Has your (wife/"WIFE") ever legally adopted any children?

1. YES

5. NO

NEXT PAGE, J127

*J123. How many altogether?

01

02

OTHER: _____

J124. What is the child's name? J125. So that I can tell these children apart in the next few questions, can you give me their names?
J126. PRINT NAME(S) ON PEEL-OFF LABELS, ONE NAME TO EACH LABEL.

TURN TO GOLD ADOPTED CHILDREN SUPPLEMENT

•J127. INTERVIEWER CHECKPOINT

SEE FU LISTING, (P. 2 OF COVERSHEET)

1. SOMEONE IN FU NOW IS AGE 12 THROUGH 44 (OTHER THAN HEAD AND WIFE/"WIFE")	5. ALL OTHERS
--	---------------

NEXT PAGE, SECTION K

[IF NON-FU MEMBERS IN HU]: In the following questions, we will be talking about persons living there, excluding (READ NAMES OF NON-FU MEMBERS FROM COVERSHEET).

•J128. Other than you (or your wife/"WIFE"), has anyone under age 45 in your family living there ever had any children?

1. YES 5. NO → GO TO J130

J129. Who is that? [LIST IN GRID AT J132]

•J130. Other than you (or your wife/"WIFE"), has (INDIVIDUAL MENTIONED or) anyone (else) in your family living there under age 45 ever been married at some time?

1. YES 5. NO → GO TO J133

J131. Who is that? [LIST ANY ADDITIONAL INDIVIDUALS IN GRID AT J132]

J132. OTHER FU MEMBERS UNDER AGE 45 WHO HAVE HAD CHILDREN OR BEEN MARRIED

OTHER FU MEMBER	RELATIONSHIP TO HEAD	CURRENT AGE	PERSON NUMBER
A			
B			
C			
D			

J133. INTERVIEWER CHECKPOINT

SEE J132 GRID ABOVE--REMEMBER TO ASK BOTH J128 AND J130 BEFORE MARKING THIS CHECKPOINT!!!

<input type="checkbox"/> A. SOMEONE IS LISTED IN J132 GRID	<input type="checkbox"/> B. ALL OTHERS
--	--

NEXT PAGE, SECTION K

COMPLETE A BOOKLET FOR MARRIAGE HISTORY AND CHILDREN OF OTHER FU MEMBERS FOR EACH PERSON LISTED IN GRID

X1. INTERVIEWER CHECKPOINT

SEE FU LISTING, (P. 2 OF COVERSHEET)

THIS IS LATINO (TANI COVERSHEET)	ALL OTHERS
----------------------------------	------------

TURN TO P. 103, SECTION L

HEAD'S BIRTH YEAR IS 1967 OR EARLIER	HEAD'S BIRTH YEAR IS 1968 OR LATER
--------------------------------------	------------------------------------

<p>*K2. Our study started in 1968, and we need to know if the people we interview were living in the U. S. at that time. Have you ever lived outside the U. S. for at least a year?</p> <p>1. YES 5. NO</p> <p>GO TO K7</p>	<p>*K5. Our study started in 1968, and we need to know if parents of the people we interview were living in the U. S. at that time. Did your mother live in the U. S. in 1968?</p> <p>1. YES 5. NO</p> <p>GO TO K7</p>
<p>*K3. Did you live in the U. S. at all in 1968?</p> <p>1. YES 5. NO</p>	<p>*K6. Did your father live in the U. S. in 1968?</p> <p>1. YES 5. NO</p>
<p>*K4. In what year did you come to the U. S. to stay?</p> <p>YEAR _____ OR _____ AGE _____</p> <p>GO TO K7</p>	

K7. INTERVIEWER CHECKPOINT

SEE FU LISTING, (P. 2 OF COVERSHEET)

WIFE/"WIFE" IN FU NOW	ALL OTHERS
-----------------------	------------

NEXT PAGE, K13

WIFE'S/"WIFE'S" BIRTH YEAR IS 1967 OR EARLIER	WIFE'S/"WIFE'S" BIRTH YEAR IS 1968 OR LATER
---	---

<p>*K8. Has your (wife/"WIFE") ever lived outside the United States for at least a year?</p> <p>1. YES 5. NO</p> <p>NEXT PAGE, K13</p>	<p>*K11. Did your (wife's/"WIFE's") mother live in the U. S. in 1968?</p> <p>1. YES 5. NO</p> <p>NEXT PAGE, K13</p>
<p>*K9. Did she live in the U. S. at all in 1968?</p> <p>1. YES 5. NO</p>	<p>*K12. Did your (wife's/"WIFE's") father live in the U. S. in 1968?</p> <p>1. YES 5. NO</p>
<p>*K10. In what year did she come to the U. S. to stay?</p> <p>YEAR _____ OR _____ AGE _____</p> <p>NEXT PAGE, K13</p>	

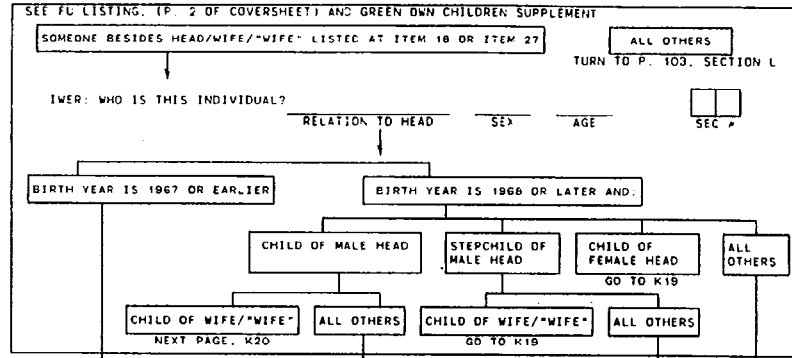

<p>*K14. Has (INDIVIDUAL) ever lived outside the U. S. for at least a year?</p> <p>1. YES 5. NO</p> <p style="text-align: center;">NEXT PAGE, K20</p>	<p>*K17. Did (INDIVIDUAL'S) mother live in the U. S. in 1968?</p> <p>1. YES 5. NO</p>	<p>*K18. Did (INDIVIDUAL'S) mother live in the U. S. in 1968?</p> <p>1. YES 5. NO</p> <p style="text-align: center;">NEXT PAGE, K20</p>
<p>*K15. Did (he/she) live in the U. S. at all in 1968?</p> <p>1. YES 5. NO</p>		<p>*K19. Did (INDIVIDUAL'S) father live in the U. S. in 1968?</p> <p>1. YES 5. NO</p>
<p>*K16. In what year did (he/she) come to the U. S. to stay?</p> <p>YEAR OR AGE</p> <p style="text-align: center;">NEXT PAGE, K20</p>		

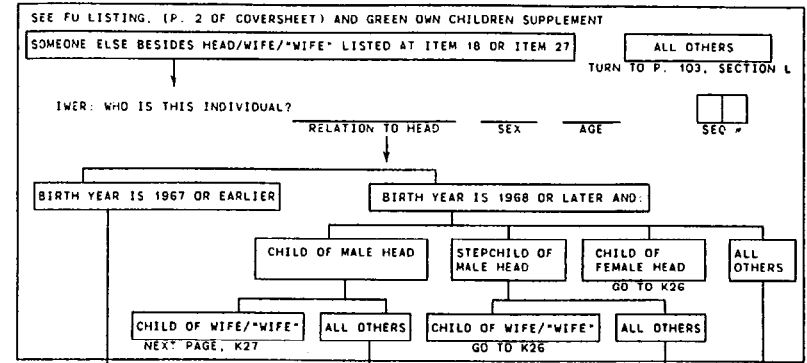

<p>*K21. Has (INDIVIDUAL) ever lived outside the U. S. for at least a year?</p> <p>1. YES 5. NO</p> <p style="text-align: center;">NEXT PAGE, K27</p>	<p>*K24. Did (INDIVIDUAL'S) mother live in the U. S. in 1968?</p> <p>1. YES 5. NO</p>	<p>*K25. Did (INDIVIDUAL'S) mother live in the U. S. in 1968?</p> <p>1. YES 5. NO</p> <p style="text-align: center;">NEXT PAGE, K27</p>
<p>*K22. Did (he/she) live in the U. S. at all in 1968?</p> <p>1. YES 5. NO</p>		<p>*K26. Did (INDIVIDUAL'S) father live in the U. S. in 1968?</p> <p>1. YES 5. NO</p>
<p>*K23. In what year did (he/she) come to the U. S. to stay?</p> <p>YEAR OR AGE</p> <p style="text-align: center;">NEXT PAGE, K27</p>		

SEE FU LISTING, (P. 2 OF COVERSHEET) AND GREEN OWN CHILDREN SUPPLEMENT
 SOMEONE ELSE BESIDES HEAD/WIFE/"WIFE" LISTED AT ITEM 18 OR ITEM 27

ALL OTHERS
 TURN TO P. 103, SECTION L

INTERVIEWER: WHO IS THIS INDIVIDUAL?
 RELATION TO HEAD _____ SEX _____ AGE _____ SEC # _____

BIRTH YEAR IS 1967 OR EARLIER

BIRTH YEAR IS 1968 OR LATER AND:

- CHILD OF MALE HEAD
 - CHILD OF WIFE/"WIFE" (NEXT PAGE, K34)
 - ALL OTHERS
- STEPCHILD OF MALE HEAD
 - CHILD OF WIFE/"WIFE" (GO TO K33)
 - ALL OTHERS
- CHILD OF FEMALE HEAD
 - CHILD OF WIFE/"WIFE" (GO TO K33)
 - ALL OTHERS
- ALL OTHERS

*K26. Has (INDIVIDUAL) ever lived outside the U. S. for at least a year?
 1. YES 5. NO
 NEXT PAGE, K34

*K29. Did (he/she) live in the U. S. at all in 1968?
 1. YES 5. NO

*K30. In what year did (he/she) come to the U. S. to stay?
 YEAR _____ OR _____ AGE _____
 NEXT PAGE, K34

*K31. Did (INDIVIDUAL's) mother live in the U. S. in 1968?
 1. YES 5. NO

*K32. Did (INDIVIDUAL'S) mother live in the U. S. in 1968?
 1. YES 5. NO
 NEXT PAGE, K34

*K33. Did (INDIVIDUAL's) father live in the U. S. in 1968?
 1. YES 5. NO

SEE FU LISTING, (P. 2 OF COVERSHEET) AND GREEN OWN CHILDREN SUPPLEMENT
 SOMEONE ELSE BESIDES HEAD/WIFE/"WIFE" LISTED AT ITEM 18 OR ITEM 27

ALL OTHERS
 TURN TO P. 103, SECTION L

INTERVIEWER: WHO IS THIS INDIVIDUAL?
 RELATION TO HEAD _____ SEX _____ AGE _____ SEC # _____

BIRTH YEAR IS 1967 OR EARLIER

BIRTH YEAR IS 1968 OR LATER AND:

- CHILD OF MALE HEAD
 - CHILD OF WIFE/"WIFE" (NEXT PAGE, K41)
 - ALL OTHERS
- STEPCHILD OF MALE HEAD
 - CHILD OF WIFE/"WIFE" (GO TO K40)
 - ALL OTHERS
- CHILD OF FEMALE HEAD
 - CHILD OF WIFE/"WIFE" (GO TO K40)
 - ALL OTHERS
- ALL OTHERS

*K35. Has (INDIVIDUAL) ever lived outside the U. S. for at least a year?
 1. YES 5. NO
 NEXT PAGE, K41

*K36. Did (he/she) live in the U. S. at all in 1968?
 1. YES 5. NO

*K37. In what year did (he/she) come to the U. S. to stay?
 YEAR _____ OR _____ AGE _____
 NEXT PAGE, K41

*K38. Did (INDIVIDUAL's) mother live in the U. S. in 1968?
 1. YES 5. NO

*K39. Did (INDIVIDUAL'S) mother live in the U. S. in 1968?
 1. YES 5. NO
 NEXT PAGE, K41

*K40. Did (INDIVIDUAL's) father live in the U. S. in 1968?
 1. YES 5. NO

SEE FU LISTING, (P. 2 OF COVERSHEET) AND GREEN OWN CHILDREN SUPPLEMENT
 SOMEONE ELSE BESIDES HEAD/WIFE/"WIFE" LISTED AT ITEM 18 OR ITEM 27
 ALL OTHERS
 TURN TO P. 103, SECTION L

NUMBER WHO IS THIS INDIVIDUAL? _____
 RELATION TO HEAD _____ SEX _____ AGE _____ SEC # _____

BIRTH YEAR IS 1967 OR EARLIER
 BIRTH YEAR IS 1968 OR LATER AND:

CHILD OF MALE HEAD
 STEPCHILD OF MALE HEAD
 CHILD OF FEMALE HEAD
 ALL OTHERS

CHILD OF WIFE/"WIFE"
 ALL OTHERS
 CHILD OF WIFE/"WIFE"
 ALL OTHERS

GO TO K47
 GO TO K47
 GO TO K47

CHILD OF WIFE/"WIFE"
 NEXT PAGE, K48

*K42. Has (INDIVIDUAL) ever lived outside the U. S. for at least a year?
 1. YES 5. NO
 NEXT PAGE, K48

*K43. Did (he/she) live in the U. S. at all in 1968?
 1. YES 5. NO

*K44. In what year did (he/she) come to the U. S. to stay?
 OR
 YEAR _____ AGE _____
 NEXT PAGE, K48

*K45. Did (INDIVIDUAL's) mother live in the U. S. in 1968?
 1. YES 5. NO
 NEXT PAGE, K48

*K46. Did (INDIVIDUAL's) mother live in the U. S. in 1968?
 1. YES 5. NO
 NEXT PAGE, K48

*K47. Did (INDIVIDUAL's) father live in the U. S. in 1968?
 1. YES 5. NO

SEE FU LISTING, (P. 2 OF COVERSHEET) AND GREEN OWN CHILDREN SUPPLEMENT
 SOMEONE ELSE BESIDES HEAD/WIFE/"WIFE" LISTED AT ITEM 18 OR ITEM 27
 ALL OTHERS
 TURN TO P. 103, SECTION L

NUMBER WHO IS THIS INDIVIDUAL? _____
 RELATION TO HEAD _____ SEX _____ AGE _____ SEC # _____

BIRTH YEAR IS 1967 OR EARLIER
 BIRTH YEAR IS 1968 OR LATER AND:

CHILD OF MALE HEAD
 STEPCHILD OF MALE HEAD
 CHILD OF FEMALE HEAD
 ALL OTHERS

CHILD OF WIFE/"WIFE"
 ALL OTHERS
 CHILD OF WIFE/"WIFE"
 ALL OTHERS

GO TO K54
 GO TO K54
 GO TO K54

CHILD OF WIFE/"WIFE"
 NEXT PAGE, K55

*K49. Has (INDIVIDUAL) ever lived outside the U. S. for at least a year?
 1. YES 5. NO
 NEXT PAGE, K55

*K50. Did (he/she) live in the U. S. at all in 1968?
 1. YES 5. NO

*K51. In what year did (he/she) come to the U. S. to stay?
 OR
 YEAR _____ AGE _____
 NEXT PAGE, K55

*K52. Did (INDIVIDUAL's) mother live in the U. S. in 1968?
 1. YES 5. NO
 NEXT PAGE, K55

*K53. Did (INDIVIDUAL's) mother live in the U. S. in 1968?
 1. YES 5. NO
 NEXT PAGE, K55

*K54. Did (INDIVIDUAL's) father live in the U. S. in 1968?
 1. YES 5. NO

SEE FU LISTING, (P. 2 OF COVERSHEET) AND GREEN DWN CHILDREN SUPPLEMENT

SOMEONE ELSE BESIDES HEAD/WIFE/"WIFE" LISTED AT ITEM 18 OR ITEM 27 ALL OTHERS

NEXT PAGE, SECTION L

INTERVIEWER: WHO IS THIS INDIVIDUAL?

RELATION TO HEAD _____ SEX _____ AGE _____ SEX # _____

BIRTH YEAR IS 1967 OR EARLIER BIRTH YEAR IS 1966 OR LATER AND:

CHILD OF MALE HEAD STEPCHILD OF MALE HEAD CHILD OF FEMALE HEAD ALL OTHERS

CHILD OF WIFE/"WIFE" ALL OTHERS CHILD OF WIFE/"WIFE" ALL OTHERS

GO TO K62 GO TO K61

*K56. Has (INDIVIDUAL) ever lived outside the U. S. for at least a year?

1. YES 5. NO

GO TO K62

*K57. Did (he/she) live in the U. S. at all in 1968?

1. YES 5. NO

*K58. In what year did (he/she) come to the U. S. to stay?

OR

YEAR _____ AGE _____

GO TO K62

*K59. Did (INDIVIDUAL'S) mother live in the U. S. in 1968?

1. YES 5. NO

GO TO K62

*K60. Did (INDIVIDUAL'S) mother live in the U. S. in 1968?

1. YES 5. NO

GO TO K62

*K61. Did (INDIVIDUAL'S) father live in the U. S. in 1968?

1. YES 5. NO

K62 INTERVIEWER CHECKPOINT

SEE FU LISTING, (P. 2 OF COVERSHEET) AND GREEN DWN CHILDREN SUPPLEMENT

ADDITIONAL PERSONS LISTED AT ITEM 18 OR ITEM 27 ALL OTHERS

ASK K55-K61 AGAIN FOR EACH SUCH PERSON NEXT PAGE, SECTION L

SECTION L: BACKGROUND AND EDUCATION OF NEW WIFE/"WIFE"

*L1. INTERVIEWER CHECKPOINT
V18733

SEE FU LISTING, (P. 2 OF COVERSHEET)

REINTERVIEW (BLUE) COVERSHEET AND:

1. NEW WIFE OR "WIFE" IN FU ON THIS YEAR'S COVERSHEET 5. SAME WIFE OR "WIFE" ON LAST YEAR'S AND THIS YEAR'S COVERSHEET 5. NO WIFE OR "WIFE" IN FU

SPLITOFF (YELLOW), LATINO (TAN) OR RECONTACT (PINK) COVERSHEET AND:

1. WIFE OR "WIFE" IN FU 5. NO WIFE OR "WIFE" IN FU

TURN TO P. 108, SECTION M

- *L2. Now I have some questions about your (wife's/"WIFE'S") family and past experiences. How much education did her father have? [ACCEPT FATHER SUBSTITUTE]

V18734

- *L3. [IF FEWER THAN 6 GRADES] Could he read and write?

- *L4. How much education did your (wife's/"WIFE'S") mother have? [ACCEPT MOTHER SUBSTITUTE]

V18735

- *L5. [IF FEWER THAN 6 GRADES] Could she read and write?

•L6. Now I have some questions about brothers and sisters. Did your (wife/"WIFE") have any brothers?

[INCLUDE NATURAL SIBLINGS ONLY]

1.YES

5.NO → GO TO L12

•L7. How many brothers was that?
V18737

01

NUMBER _____

V18738 •L8. Is he still living?

1.YES

5.NO

V18739 •L9. (Is/Was) he older than she is?

1.YES

5.NO

•L10. How many of them are still living?

V18740
NUMBER

ALL

00. NONE

•L11. (Are/Were) any of her brothers older than she is?
V18741

1.YES

5.NO

•L12. Did she have any sisters?

[INCLUDE NATURAL SIBLINGS ONLY]

1.YES

5.NO → NEXT PAGE, L18

•L13. How many sisters was that?
V18743

01

NUMBER _____

V18744 •L14. Is her sister still living?

1.YES

5.NO

V18745 •L15. (Is/Was) she older than your (wife/"WIFE")?

1.YES

5.NO

•L16. How many of them are still living?

V18746
NUMBER

ALL

00. NONE

•L17. (Are/Were) any of her sisters older than she is?
V18747

1.YES

5.NO

•L18. In order to get an idea of the different races and ethnic groups that participate in the study, I would like to ask you about your (wife's/"WIFE'S") ethnic origin. Is she of Spanish or Hispanic descent, that is, Mexican, Mexican American, Chicano, Puerto Rican, Cuban, or other Spanish? [IF NECESSARY: Which one?]

1.MEXICAN

2.MEXICAN
AMERICAN

3.CHICANO

4.PUERTO RICAN

5. CUBAN

0. IS NOT
SPANISH/HISPANIC

OTHER SPANISH (SPECIFY): _____

•L19. And, is she white, black, American Indian, Aleut, Eskimo, Asian, Pacific Islander, or another race?

[CHECK ALL THAT APPLY]

FIRST MENTION=V18749, SECOND MENTION=V18750

1.WHITE

2.BLACK

3.AMERICAN
INDIAN,
ALEUT,
ESKIMO

4. ASIAN,
PACIFIC
ISLANDER

OTHER (SPECIFY):

•L20. Has she ever been in the United States military service?

V18751

1.YES

5.NO

•L21. Now I would like to talk about the education your (wife/"WIFE") has received. V18752 Did she graduate from high school, get a GED, or neither?

1. GRADUATED FROM HIGH SCHOOL 2. GOT A GED 3. NEITHER

•L22. In what year did she graduate?
 V18753
 YEAR
 GO TO L28

•L23. How many grades of school did she finish prior to getting her GED?
 V18754 GRADES FINISHED 00. NONE GO TO L25
 •L24. In what year did she last attend (GRADE IN L23)?
 V18755 YEAR
 •L25. In what year did she receive her GED?
 V18756 YEAR

•L26. How many grades of school did she finish?
 V18757 GRADES FINISHED 00. NONE GO TO L28
 •L27. In what year did she last attend (GRADE IN L26)?
 V18758 YEAR

•L28. Did she attend college? V18759 1. YES 5. NO → NEXT PAGE, L36

•L29. In what year did she last attend college? V18760 YEAR

•L30. What is the highest year of college she has completed? V18761

0. LESS THAN ONE YEAR → NEXT PAGE, L36 1 2 3 4 5+

•L31. Did she receive a college degree? V18762 1. YES 5. NO → NEXT PAGE, L36

•L32. What is the highest college degree she has received? V18763 _____
 L33. What was the name of the college? _____
 L34. Where was it located? _____ CITY _____ STATE
 •L35. In what year did she receive that degree? V18764 YEAR

•L36. Did your (wife/"WIFE") receive any other degree or a certificate through a V18765 vocational school, a training school, or an apprenticeship program?

1. YES 5. NO → GO TO L42

	FIRST	SECOND	THIRD
•L37. What type of degree or certificate was that?	V18767	V18771	V18775
•L38. In what field was that?	V18768	V18772	V18776
•L39. From what type of institution or organization was that?	V18769	V18773	V18777
•L40. In what year did she receive that degree or certificate?	V18770 YEAR	V18774 YEAR	V18778 YEAR
L41. Did she receive any other training degree or certificate?	<input type="checkbox"/> YES <input type="checkbox"/> NO ASK L37- L41 AGAIN GO TO L42	<input type="checkbox"/> YES <input type="checkbox"/> NO ASK L37- L41 AGAIN GO TO L42	<input type="checkbox"/> YES <input type="checkbox"/> NO ASK L37- L41 AGAIN GO TO L42

TOTAL NUMBER OF DEGREES OR CERTIFICATES=V18766

•L42. Is your (wife's/"WIFE'S") religious preference Protestant, Catholic, or Jewish, or V18779 what?

PROTESTANT 01. CATHOLIC 02. JEWISH OTHER (SPECIFY): _____
 GO TO L44

L43. What denomination is that? _____

•L44. How many years altogether has your (wife/"WIFE") worked for money since she was 18? V18780

V18780 YEARS 00. NONE → NEXT PAGE, SECTION M

•L45. How many of these years did she work full-time for most or all of the year?
 V18781 YEARS *OR* ALL

SECTION M: BACKGROUND AND EDUCATION OF NEW HEAD

*M1. INTERVIEWER CHECKPOINT
V18782

SEE FU LISTING, (P. 2 OF COVERSHEET)

REINTERVIEW (BLUE) COVERSHEET AND:

1. NEW HEAD IN FU IN 1990

5. SAME HEAD IN FU

1. SPLITOFF (YELLOW), LATINO (TAN) OR RECONTACT (PINK) COVERSHEET

TIME END: _____

TURN TO P. 3 OF REINTERVIEW COVERSHEET

*M2. Now I have some questions about your (HEAD'S) family and past experiences. Where did your father grow up? [MOST OF THE YEARS FROM AGES 6 TO 16--ACCEPT FATHER SUBSTITUTE]

NAME OF STATE; COUNTRY, IF FOREIGN COUNTY OR TOWN

ST, CO- FA

V18783 V18784

*M3. Where did your mother grow up? [ACCEPT MOTHER SUBSTITUTE]

NAME OF STATE; COUNTRY, IF FOREIGN COUNTY OR TOWN

ST, CO- MO

V18785 V18786

*M4. What was your father's usual occupation when you were growing up? [ACCEPT FATHER SUBSTITUTE]

_____ V18787

• OCC

*M5. Thinking of your (HEAD's) first full-time regular job, what did you do?

_____ V18788

• 0. NEVER WORKED

NEXT PAGE, M7 OCC

*M6. Have you had a number of different kinds of jobs, or have you mostly worked in the same occupation you started in, or what?

V18789

*M7. Did you (HEAD) grow up on a farm, in a small town, in a large city, or what?
V18790

1. FARM 2. SMALL TOWN 3. LARGE CITY

OTHER (SPECIFY): _____

*M8. In what state and county was that? [EXAMPLE: ILLINOIS, COOK COUNTY]

STATE AND COUNTY

DON'T KNOW COUNTY

V18791 V18792

ST, CO- H

M9. What was the name of the nearest town?

*M10. What other states or countries have you lived in, including time spent abroad while in the armed forces? ["LIVED IN" MEANS STAYED AT LEAST 3 MONTHS.]

TOTAL NUMBER OF REGIONS=V18793, TOTAL NUMBER OF STATES AND/OR COUNTRIES=V18794

*M11. Have you (HEAD) ever moved out of a community where you were living in order to take a job somewhere else?
V18795

1. YES → GO TO M13 5. NO

*M12. Have you (HEAD) ever turned down a job because you did not want to move?
V18796

1. YES 5. NO

*M13. Were your parents poor when you were growing up, pretty well off, or what?

V18797

*M14. How much education did your (HEAD'S) father have? [ACCEPT FATHER SUBSTITUTE]

V18798

*M15. [IF FEWER THAN 6 GRADES] Could he read and write?

*M16. How much education did your (HEAD'S) mother have? [ACCEPT MOTHER SUBSTITUTE]

V18799

*M17. [IF FEWER THAN 6 GRADES] Could she read and write?

•M18. Now I have some questions about brothers and sisters. Did you (HEAD) have any brothers?
 V18800 [INCLUDE NATURAL SIBLINGS ONLY]

1.YES

5.NO → GO TO M24

•M19. How many brothers was that?
 V18801

01

NUMBER _____

V18802 •M20. Is he still living?

1.YES 5.NO

•M22. How many of them are still living?

V18804 ALL 00. NONE
 NUMBER

V18803 •M21. (Is/Was) he older than you?

1.YES 5.NO

•M23. (Are/Were) any of your brothers older than you?
 V18805

1.YES 5.NO

•M24. Did you have any sisters?
 V18806 [INCLUDE NATURAL SIBLINGS ONLY]

1.YES

5.NO → NEXT PAGE, M30

•M25. How many sisters was that?
 V18807

01

NUMBER _____

V18808 •M26. Is she still living?

1.YES 5.NO

•M28. How many of them are still living?

V18810 ALL 00. NONE
 NUMBER

V18809 •M27. (Is/Was) she older than you?

1.YES 5.NO

•M29. (Are/Were) any of your sisters older than you?
 V18811

1.YES 5.NO

•M30. Were you living with both your natural parents most of the time until you were age 16?
 V18812

1.YES

5.NO

•M31. In order to get an idea of the different races and ethnic groups that participate in the study, I would like to ask you about your ethnic origin. Are you of Spanish or Hispanic descent, that is, Mexican, Mexican American, Chicano, Puerto Rican, Cuban, or other Spanish? [IF NECESSARY: Which one?]

1.MEXICAN

2.MEXICAN AMERICAN

3.CHICANO

4.PUERTO RICAN

5. CUBAN

0. IS NOT SPANISH/HISPANIC

OTHER SPANISH (SPECIFY): _____

•M32. And, are you white, black, American Indian, Aleut, Eskimo, Asian, Pacific Islander, or another race?
 [CHECK ALL THAT APPLY]

1.WHITE

2.BLACK

3.AMERICAN INDIAN, ALEUT, ESKIMO

4. ASIAN, PACIFIC ISLANDER

OTHER (SPECIFY):

FIRST MENTION=V18814, SECOND MENTION=V18815

•M33. Have you ever been in the United States military service?
 V18816

1.YES

5.NO

*M34. Now I would like to talk about the education you (HEAD) have received. Did you graduate from high school, get a GED, or neither?
V18817

1. GRADUATED FROM HIGH SCHOOL 2. GOT A GED 3. NEITHER

*M35. In what month and year did you graduate?

V18818 V18819
MONTH YEAR

GO TO M41

*M36. How many grades of school did you (HEAD) finish prior to getting your GED?

V18820 00. NONE
GRADES FINISHED GO TO M38

*M37. In what month and year did you last attend (GRADE IN M36)?

V18821 V18822
MONTH YEAR

*M38. In what month and year did you receive your GED?

V18823 V18824
MONTH YEAR

*M39. How many grades of school did you (HEAD) finish?

V18825 00. NONE
GRADES FINISHED GO TO M41

*M40. In what month and year did you last attend (GRADE IN M39)?

V18826 V18827
MONTH YEAR

*M41. Did you attend college? 1. YES 5. NO → NEXT PAGE, M49
V18828

*M42. In what month and year did you last attend college? V18829 V18830
MONTH YEAR

*M43. What is the highest year of college you have completed?
V18831

0. LESS THAN ONE YEAR → NEXT PAGE, M49 1 2 3 4 5+

*M44. Did you receive a college degree? 1. YES 5. NO → NEXT PAGE, M49
V18832

*M45. What is the highest college degree you have received? V18833

M46. What was the name of the college? _____

M47. Where was it located? _____ _____
CITY STATE

*M48. In what month and year did you receive that degree? V18834 V18835
MONTH YEAR

TOTAL NUMBER OF DEGREES OR CERTIFICATES-V18837

*M49. Did you (HEAD) receive any other degree or a certificate through a vocational school, a training school, or an apprenticeship program?
V18836

1. YES 5. NO → GO TO M55

	FIRST	SECOND	THIRD
*M50. What type of degree or certificate was that?	V18838	V18843	V18848
*M51. In what field was that?	V18839	V18844	V18849
*M52. From what type of institution or organization was that?	V18840	V18845	V18850
*M53. In what month and year did you receive that degree or certificate?	V18841 V18842 MONTH YEAR	V18846 V18847 MONTH YEAR	V18851 V18852 MONTH YEAR
M54. Did you receive any other training degree or certificate?	YES NO ASK M50- M54 AGAIN GO TO M55	YES NO ASK M50- M54 AGAIN GO TO M55	YES NO ASK M50- M54 AGAIN GO TO M55

*M55. Is your religious preference Protestant, Catholic, or Jewish, or what?
V18853

PROTESTANT 01. CATHOLIC 02. JEWISH OTHER (SPECIFY): _____

GO TO M57

M56. What denomination is that? _____

*M57. How many years altogether have you (HEAD) worked for money since you were 18?

V18854 YEARS 00. NONE → TIME END: _____
TURN TO P. 3 OF REINTERVIEW COVERSHEET
OR P. 4 OF SPLITOFF, LATINO OR RECONTACT COVERSHEET

*M58. How many of these years did you work full-time for most or all of the year?

V18855 YEARS OR ALL

TIME END: _____
TURN TO P. 3 OF REINTERVIEW COVERSHEET
OR P. 4 OF SPLITOFF, LATINO OR RECONTACT COVERSHEET