

1995 THE STUDY OF FAMILY ECONOMICS

P. 348/348/146/147 (457728/457651)

For Office Use Only

<p>For Office Use Only</p>	<p>SURVEY RESEARCH CENTER INSTITUTE FOR SOCIAL RESEARCH THE UNIVERSITY OF MICHIGAN ANN ARBOR, MICHIGAN</p>								
<div style="display: flex; justify-content: space-around; align-items: center;"> <div style="border: 1px solid black; padding: 2px;"> <table style="border-collapse: collapse; text-align: center;"> <tr><td style="border: 1px solid black; width: 20px; height: 20px;"></td><td style="border: 1px solid black; width: 20px; height: 20px;"></td><td style="border: 1px solid black; width: 20px; height: 20px;"></td><td style="border: 1px solid black; width: 20px; height: 20px;"></td></tr> </table> <p>68 ID</p> </div> <div style="border: 1px solid black; padding: 2px;"> <table style="border-collapse: collapse; text-align: center;"> <tr><td style="border: 1px solid black; width: 20px; height: 20px;"></td><td style="border: 1px solid black; width: 20px; height: 20px;"></td><td style="border: 1px solid black; width: 20px; height: 20px;"></td><td style="border: 1px solid black; width: 20px; height: 20px;"></td></tr> </table> <p>94 ID</p> </div> </div> <p>For Office Use Only</p>									<p>1. INTERVIEWER'S LABEL</p> <p style="text-align: center;"><u>OR</u></p> <p>TF INTERVIEWER ID: <u>0</u> ___ ___ ___</p>

2. Your Iw. No. _____

3. Iw. Date _____

4. Iw. Length _____ MINUTES

5. Post-edit Length _____ MINUTES

6. SAMPLE ID#

--	--	--	--

 -

--	--	--

IF SPLITOFF: PERSON NUMBER

--	--	--

BEFORE YOU BEGIN:

For REINTERVIEW (green) Coversheets, affix 1994 OFUM label to G71 grid, p. 89, if there is such a label stapled to p. 2 of the coversheet.

REVIEWED:

BY SUPERVISOR _____ (DATE)

BY FIELD OFFICE _____ (DATE)

For Office Use Only

7. Who was your Respondent? _____
RELATIONSHIP TO HEAD

8. Total number of calls required to obtain interview (see item 19 of Coversheet):

9. Language of interview was [CHECK ALL THAT APPLY]:

1. ENGLISH

2. SPANISH

7. OTHER (SPECIFY):

THUMBNAILL SKETCH

TN1. Are there people living in this household unit (HU) who are **not** included in this family unit (FU)?

YES

NO

→GO TO TN2



Explain situation: _____

TN2. Please provide a few words about this FU which might help editors and coders understand any **potentially confusing family situations** or relationships (such as the fact that parents of grandchildren do not live in HU, who the actual parents of stepchildren and grandchildren are, etc.):

TN3. Elaborate on any **ambiguous or conflicting information** in this interview that you want editors and coders to know about:

TN4. How would you describe the interview situation? Please add any other clarifying remarks that will be helpful to editors and coders when this interview is processed. If this FU should be **recontacted for missing information** from Ann Arbor, is there something else we should be aware of?

TN5. Is this FU currently living in institutional housing such as a jail, a health care facility, a college, military housing or other type of institution?

1. YES

5. NO



TN5a. Which type of facility is that?

1. MILITARY

2. JAIL

3. HEALTH
CARE

4. COLLEGE

7. OTHER (SPECIFY): _____

SECTION A: HOUSING

A1. INTERVIEWER CHECKPOINT: SEE ITEMS 22 AND 23, (P. 4 OF COVERSHEET).

A. ALL HU MEMBERS ARE FU MEMBERS

B. ONE OR MORE HU MEMBERS ARE NOT FU MEMBER(S) BECAUSE:

1. HAVE OWN COVERSHEET(S)
2. LIVING WITH THIS FU ONLY TEMPORARILY
3. DOES NOT SHARE EXPENSES WITH THIS FU (ROOMMATE)
4. REFUSED TO BE INCLUDED IN THE FU
7. OTHER (SPECIFY): _____

↓

INFORM R THAT THESE PERSONS ARE NOT TO BE INCLUDED IN INTERVIEW

↓

A2. **TIME START**: _____

A4. Do you live in a one-family house, a two-family house, an apartment, a mobile home, or what?

[IF R ANSWERS "CONDO," PROBE FOR TYPE OF DWELLING]

1. ONE-FAMILY

2. TWO-FAMILY; DUPLEX

3. APARTMENT; PROJECT

4. MOBILE HOME; TRAILER

6. ROW HOUSE; TOWN HOUSE

7. OTHER (SPECIFY): _____

A5. INTERVIEWER CHECKPOINT

SEE FU LISTING, (P. 4 OF COVERSHEET)	
EITHER HEAD OR WIFE/"WIFE" IS AGE 55 OR OLDER	ALL OTHERS
	NEXT PAGE, A15



A6. Do you live in a retirement community, senior citizens' housing complex, nursing home, home for the aged, or adult foster care facility?

1. YES	5. NO
	NEXT PAGE, A15



A7. Which kind is that?

1. RETIREMENT COMMUNITY	2. SENIOR CITIZENS' HOUSING COMPLEX	3. NURSING HOME	4. HOME FOR AGED	5. ADULT FOSTER CARE FACILITY
----------------------------	----------------------------------------	--------------------	---------------------	----------------------------------

A8. We are interested in personal services you might get in addition to housing. At your (TYPE OF RESIDENCE FROM A7), do you get medication or injections from a registered nurse?

1. YES	5. NO
--------	-------

A9. (At your [TYPE OF RESIDENCE FROM A7], do you get) meals?

1. YES	5. NO
--------	-------

A10. (At your [TYPE OF RESIDENCE FROM A7], do you get) maid service or cleaning?

1. YES	5. NO
--------	-------

A11. Anything else?

1. YES	5. NO
	NEXT PAGE, A13



A12. What is that? [CHECK ALL THAT APPLY]

1. TRANSPORTATION	2. LAUNDRY	3. RECREATION
-------------------	------------	---------------

7. OTHER (SPECIFY):

A13. INTERVIEWER CHECKPOINT

SEE A8-A11, (P. 2)--SERVICES PROVIDED	
1. "YES" TO A8 OR A9 OR A10 OR A11	5. "NO" TO A8 AND A9 AND A10 AND A11 GO TO A15

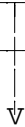

A14. Are these services included as part of the cost of housing or do you pay for them separately?

1. ALL INCLUDED	2. SOME INCLUDED, SOME SEPARATE	3. ALL SEPARATELY
-----------------	------------------------------------	-------------------

A15. How is your (home/apartment) heated--with gas, electricity, oil or what?
[CHECK ALL THAT APPLY]

01. GAS	02. ELECTRICITY	03. OIL	04. WOOD	05. COAL	06. SOLAR
10. BOTTLED GAS; PROPANE	11. KEROSENE	97. OTHER (SPECIFY):	98. DK		

A16. How many rooms do you have (for your family) not counting bathrooms?

_____ ROOMS FOR FU ONLY **OR**

00. FU SHARES A ONE-ROOM HU WITH NON-FU PERSONS

A17. There are government programs that give money to people to help them pay for heating their homes. Did you receive help with heating bills from any government program last winter (1994-1995)?

1. YES	5. NO → NEXT PAGE, A19
--------	------------------------



A18. About how much did that amount to altogether? \$ _____

A19. Do you (or anyone else in your family living there) own the (home/apartment), pay rent, or what?

1. ANY FU MEMBER OWNS OR IS BUYING (FULLY OR JOINTLY)

5. FU PAYS RENT

8. FU NEITHER OWNS NOR RENTS

NEXT PAGE, A31

TURN TO P. 6, A36



A20. Could you tell me what the present value of your (house/apartment) is--I mean about how much would it bring if you sold it today?

\$ _____ HOUSE VALUE

A21. About how much are your total yearly property taxes, including city, county, and school taxes?

\$ _____ PROPERTY TAX PER YEAR

A22. How much is your total yearly homeowner's insurance premium?

\$ _____ INSURANCE PER YEAR

A23. Do you have a mortgage on this property?

1. YES: MORTGAGE, LAND CONTRACT, HOME EQUITY LOAN, ETC.

5. NO

→ TURN TO P. 7, A40



	1st MORTGAGE	2nd MORTGAGE
A24. About how much is the remaining principal on this mortgage?	\$ _____	\$ _____
A25. How much are your monthly mortgage payments?	\$ _____	\$ _____
A26. How many years have you been paying on it?	_____ YEARS	_____
A27. About how many more years will you have to pay on it?	_____	_____
	↓	GO TO A29
<p>A28. Do you also have a second mortgage?</p> <p>1. YES 5. NO</p> <p>ASK A24-A27 AGAIN FOR SECOND MORTGAGE</p>		
	↓	
A29. Do your mortgage payments include property taxes?	1. YES	5. NO
A30. Do your payments include insurance premiums?	1. YES	5. NO
	TURN TO P. 7, A40	

IF FU PAYS RENT

A31. About how much rent do you pay a month? [IF FU LIVES WITH NON-FU MEMBERS, PROBE: Is that only for your (FU's) share of the rent?]

\$ _____ FU'S SHARE OF RENT PER:

1. MONTH

2. TWO WEEKS

3. WEEK

4. OTHER (SPECIFY):

A32. Is this (house/apartment) rented fully furnished?

1. YES

5. NO

A33. Is heating included in your monthly rent?

1. YES

5. NO

A34. Is this (house/apartment) in a public housing project, that is, is it owned by a local housing authority or other public agency?

1 YES

→TURN TO P. 7, A40

5. NO



A35. Are you paying lower rent because the Federal, State, or local government is paying part of the cost? [COST OF RENT]

1. YES

5. NO

TURN TO P. 7, A40

IF FU NEITHER OWNS NOR RENTS

A36. How is that?

A37. How much would it rent for if it were rented? [IF FU LIVES WITH NON-FU MEMBERS, PROBE: Would that be only for your (FU's) share of the rent?]

\$ _____ PER:

1. MONTH	2. TWO WEEKS	3. WEEK	4. OTHER (SPECIFY):
----------	--------------	---------	---------------------

A38. Is this (house/apartment) in a public housing project, that is, is it owned by a local housing authority or other public agency?

1. YES	→NEXT PAGE, A40	5. NO
--------	-----------------	-------

↓

A39. Are you paying no rent because the Federal, State, or local government is paying all of it?

1. YES	5. NO
--------	-------

A40. Do you have air conditioning?

1. YES 5. NO → GO TO A42

A41. Do you have it in all your rooms, or only in some of them?

1. ALL 2. SOME

A42. Have you (HEAD) moved any time since the spring of 1994?

1. YES 5. NO → GO TO A45

A43. What month and year was that? [MOST RECENT MOVE] _____ MONTH _____ YEAR

A44. Why did you (HEAD) move? [CHECK ALL THAT APPLY]

1. TO TAKE ANOTHER JOB; STOPPED GOING TO SCHOOL	2. TO LIVE NEARER TO WORK	3. MORE SPACE; BETTER PLACE
4. LESS SPACE/LESS EXPENSE (RENT, UPKEEP, ETC.)	5. OWN A HOME; TO GET PLACE OF MY OWN; TO GET MARRIED	6. BETTER NEIGHBORHOOD; CLOSER TO FAMILY/ FRIENDS
7. OUTSIDE EVENTS (EVICTED/ DIVORCED/ JOB TRANSFER)	8. OTHER (SPECIFY):	

A45. Do you think you (HEAD) might move in the next couple of years?

1. YES, MIGHT OR MAYBE 5. NO 8. DON'T KNOW

↓
 NEXT PAGE, SECTION B

•A46. Would you say you definitely will move, probably will move, or are you more uncertain?

1. DEFINITELY 2. PROBABLY 3. MORE UNCERTAIN

•A47. Why (will/might) you move?

SECTION B: EMPLOYMENT OF HEAD

B1. We would like to know about what you do--are you (HEAD) working now, looking for work, retired, keeping house, a student, or what? [CHECK AS MANY AS APPLY. IF BOX 1 OR 2 IS CHECKED, THEN FOLLOW SKIP TO B4.]

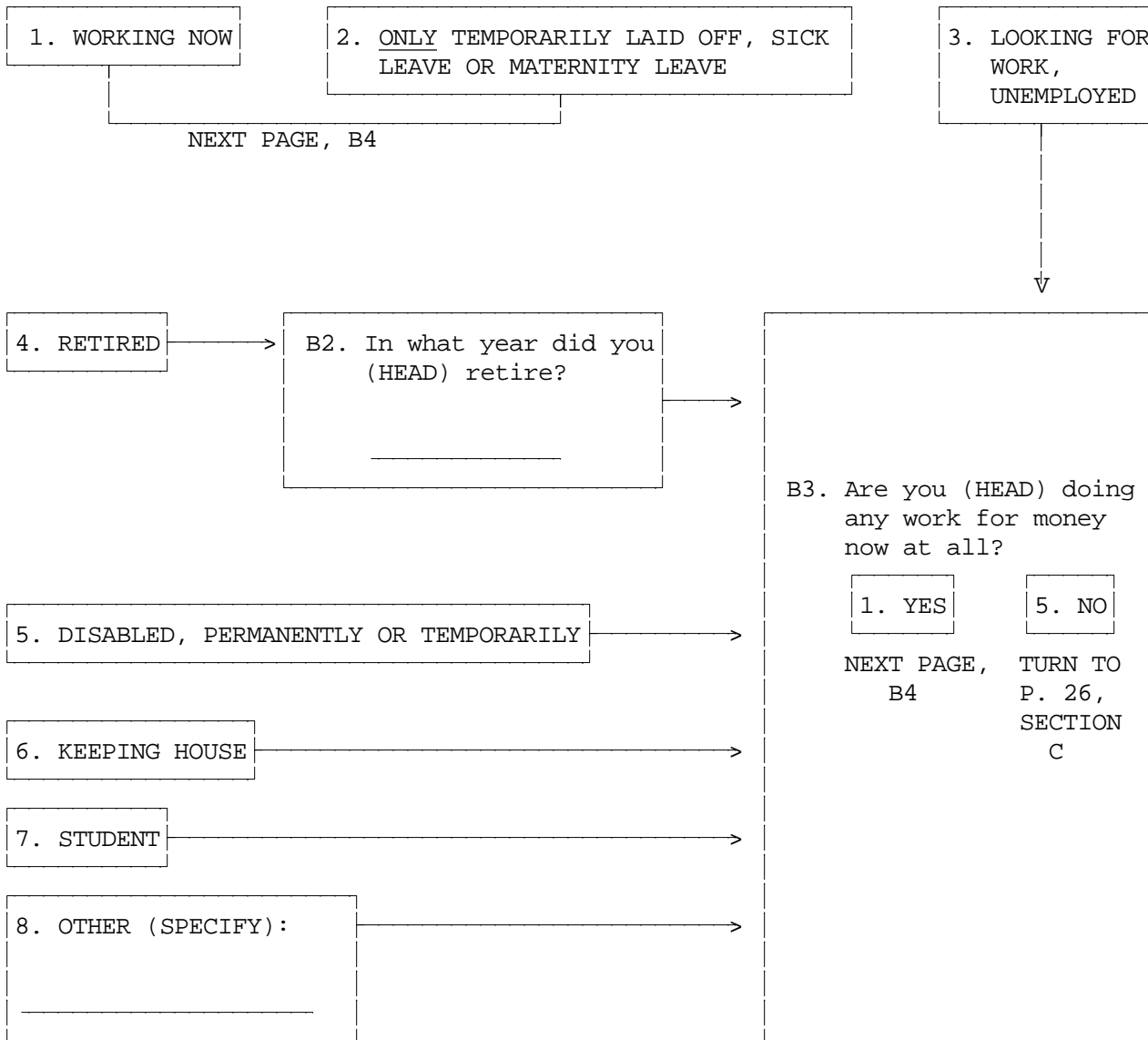

B4. On your main job, are you (HEAD) self-employed, are you employed by someone else, or what?

3. SELF-EMPLOYED ONLY

2. BOTH SOMEONE ELSE AND SELF

1. SOMEONE ELSE ONLY

B4a. By that do you mean you have one job, and are employed by both someone else and yourself? Or two separate jobs, one for someone else and another which is self-employment?

1. ONE JOB

2. TWO JOBS

GO TO B5

B4b. So that we can get clear descriptions of these separate jobs, I would like to ask you first about one of them as a main job. Later, I will ask you about the other one as an extra job. Which one do you consider to be your main job? [IWER: ENTER A SHORT JOB TITLE DESCRIBING MAIN JOB]

B4c. On that main job (TITLE FROM B4b) are you self-employed, are you employed by someone else, or what?

3. SELF-EMPLOYED ONLY

1. SOMEONE ELSE ONLY

GO TO B5

GO TO B6

B5. Is that an unincorporated business or a corporation?

1. UNINCORPORATED

2. CORPORATION

NEXT PAGE, B9

B6. Do you (HEAD) work for the federal, state, or local government, a private company, or what?

1. FEDERAL GOV'T

2. STATE GOV'T

3. LOCAL GOV'T

4. PRIVATE NON-GOV'T

7. OTHER (SPECIFY):

B7. Is your current job covered by a union contract?

1. YES

5. NO

→NEXT PAGE, B9

B8. Do you belong to that labor union?

1. YES

5. NO

10

B9. What is your (HEAD'S) main occupation? What sort of work do you do?

B9a. What are your most important activities or duties? _____

B10. What kind of business or industry is that in? _____

B11. What is the name of your (HEAD'S) employer? [IF NECESSARY: This information will help us to process employment information you gave us. The name itself will never be released as part of data from the study.] [IWER: IF NO EMPLOYER NAME IS GIVEN BY R, RECORD A SHORT JOB TITLE FROM INFORMATION AT B9-B10.]

B12. (On your main job [TITLE FROM B11],) are you (HEAD) salaried, paid by the hour, or what?

1. SALARIED

2. SALARY+ COMMISSION

3. PAID BY HOUR

4. HOURLY+ TIPS

6. HOURLY+ COMMISSION

7. OTHER

NEXT PAGE, B16

B18. How is that?

1. PIECEWORK, HOURLY + PIECEWORK/ PRODUCTION

2. COMMISSION

5. SELF-EMPLOYED, FARMER, "PROFITS"--DRAW ON ACCOUNT

6. BY THE JOB/DAY/MILE

7. OTHER (SPECIFY):

B19. If you worked an extra hour, how much would you earn for that hour?

\$ _____ PER HOUR

TURN TO PAGE 13, B20

B13. How much is your salary?

\$ _____ PER: 1. YEAR 2. MONTH 3. 2 WEEKS 4. WEEK

B14. If you were to work more hours than usual during some week, would you get paid for those extra hours of work?

1. YES

5. NO ->NEXT PAGE, B17a

B15. About how much would you make per hour for those extra hours?

1. TIME AND A HALF

2. DOUBLE TIME

3. STRAIGHT TIME

4. COMP TIME

5. EXACT AMOUNT (SPECIFY):

7. OTHER (SPECIFY):

NEXT PAGE, B17a

B16. What is your hourly wage rate for your regular work time?

\$ _____ PER HOUR

B17. What is your hourly wage rate for overtime? [CHECK ALL THAT APPLY]

1. TIME AND A HALF	2. DOUBLE TIME	3. STRAIGHT TIME	4. COMP TIME
5. EXACT AMOUNT (SPECIFY): _____		7. OTHER (SPECIFY): _____	

B17a. INTERVIEWER CHECKPOINT

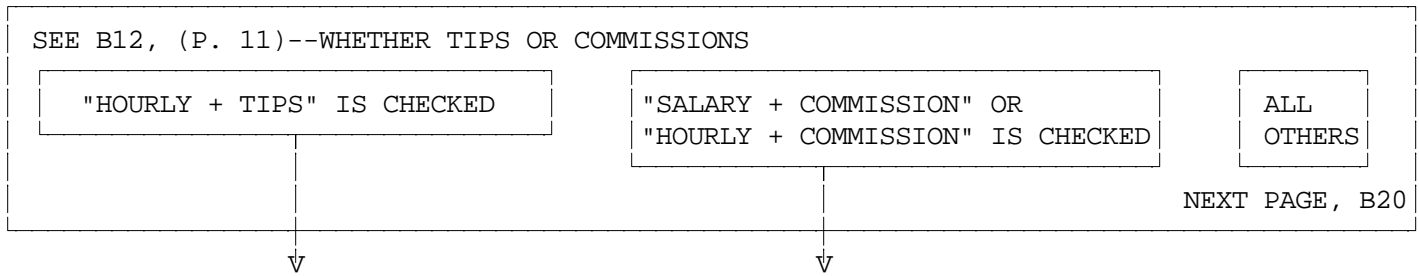

B17b. How much are your tips, on average?

\$ _____ PER:

1. HOUR	2. DAY	3. WEEK	4. 2 WEEKS
5. MONTH	6. YEAR		

NEXT PAGE, B20

B17c. How much is your commission, on average?

\$ _____ PER:
AVERAGE COMMISSIONS

1. WEEK	2. MONTH	3. YEAR
---------	----------	---------

NEXT PAGE, B20

B20. Have you (HEAD) been looking for another job during the past four weeks?

1. YES

5. NO →GO TO B22



B21. What have you been doing the last four weeks to find another job? (Any others?)
[CHECK ALL THAT APPLY]

1. CHECKED WITH PUBLIC EMPLOYMENT AGENCY

8. NOTHING

2. CHECKED WITH PRIVATE EMPLOYMENT AGENCY

3. CHECKED WITH CURRENT EMPLOYER DIRECTLY

4. CHECKED WITH OTHER EMPLOYER DIRECTLY

5. CHECKED WITH FRIENDS OR RELATIVES

6. PLACED OR ANSWERED ADS

7. OTHER (SPECIFY):

B22. INTERVIEWER CHECKPOINT

SEE B4 **OR** B4c, (P. 9)--WHETHER SELF-EMPLOYED

A. HEAD WORKS FOR
SOMEONE ELSE **ONLY**

B. ALL OTHERS →NEXT PAGE, B24



B23. How many years' experience do you (HEAD) have altogether with your present employer?

_____ YEARS _____ MONTHS _____ WEEKS

B24. In what month and year did you start working for (your present employer/yourself)? Please give us your most recent start date if you have gone to work for (them/yourself) more than once. [IF NECESSARY: What would be your best estimate? Did you start before 1994?]

MONTH		DAY [IF VOLUNTEERED]			
1994	1995	96. 1994 OR 1995, DK WHICH	OTHER YEAR:	97. BEFORE 1994, DK EXACT YEAR	98. DK YEAR AT ALL

<p>B25. Is that when you started working in your present (position/work situation)?</p> <p style="text-align: center;"> <input type="checkbox"/> 1. YES <input type="checkbox"/> 5. NO </p> <p style="text-align: center;">NEXT PAGE, B37</p>	<p>B30. In what month and year did you start working in your present (position/work situation)?</p> <table border="1" style="width: 100%; text-align: center;"> <tr> <td colspan="2" style="text-align: center;">MONTH DAY [IF VOLUNTEERED]</td> </tr> <tr> <td style="text-align: center;">1994</td> <td style="text-align: center;">1995</td> </tr> </table> <p style="text-align: center;">NEXT PAGE, B40</p>	MONTH DAY [IF VOLUNTEERED]		1994	1995	<p>B31. In what month and year did you start working in your present (position/work situation)?</p> <table border="1" style="width: 100%; text-align: center;"> <tr> <td colspan="2" style="text-align: center;">MONTH DAY [IF VOLUNTEERED]</td> </tr> <tr> <td style="text-align: center;">1994</td> <td style="text-align: center;">1995</td> </tr> </table> <p style="text-align: center;">GO TO B34</p> <p style="text-align: right;">OTHER YEAR: NEXT PAGE, B39</p>	MONTH DAY [IF VOLUNTEERED]		1994	1995
MONTH DAY [IF VOLUNTEERED]										
1994	1995									
MONTH DAY [IF VOLUNTEERED]										
1994	1995									
<p>B26. In what month and year did you start working in your present (position/work situation)?</p> <table border="1" style="width: 100%; text-align: center;"> <tr> <td colspan="2" style="text-align: center;">MONTH DAY [IF VOLUNTEERED]</td> </tr> <tr> <td style="text-align: center;">1994</td> <td style="text-align: center;">1995</td> </tr> </table> <p style="text-align: center;">→GO TO B29</p>	MONTH DAY [IF VOLUNTEERED]		1994	1995	<p>B32. Did you change (position/work situation) with this employer at any time during 1994?</p> <p style="text-align: center;"> <input type="checkbox"/> 1. YES <input type="checkbox"/> 5. NO </p> <p style="text-align: right;">→NEXT PAGE, B39</p>					
MONTH DAY [IF VOLUNTEERED]										
1994	1995									
<p>B27. Did you change (position/work situation) with this employer at any time during 1994?</p> <p style="text-align: center;"> <input type="checkbox"/> 1. YES <input type="checkbox"/> 5. NO </p> <p style="text-align: right;">→NEXT PAGE, B35</p>	<p>B33. In what month did that happen?</p> <p style="text-align: center;">MONTH</p>									
<p>B28. In what month did that happen?</p> <p style="text-align: center;">MONTH</p>	<p>B34. Was that a promotion with higher pay, a major change in your duties but with the same pay, or what?</p> <div style="border: 1px solid black; padding: 2px; margin-bottom: 5px;">1. PROMOTION WITH HIGHER PAY</div> <div style="border: 1px solid black; padding: 2px; margin-bottom: 5px;">5. MAJOR CHANGE IN DUTIES BUT WITH SAME PAY</div> <div style="border: 1px solid black; padding: 2px;">7. OTHER (SPECIFY):</div>									
<p>B29. Was that a promotion with higher pay, a major change in your duties but with the same pay, or what?</p> <div style="border: 1px solid black; padding: 2px; margin-bottom: 5px;">1. PROMOTION WITH HIGHER PAY</div> <div style="border: 1px solid black; padding: 2px; margin-bottom: 5px;">5. MAJOR CHANGE IN DUTIES BUT WITH SAME PAY</div> <div style="border: 1px solid black; padding: 2px;">7. OTHER (SPECIFY):</div> <p style="text-align: center;">NEXT PAGE, B35</p>	<p style="text-align: center;">NEXT PAGE, B39</p>									

B35. What was your (HEAD'S) occupation when you started working for that employer in 1994? What sort of work did you do?

B36. What were your most important activities or duties?

B37. What was your starting salary or wage at that time?

\$ _____ PAID PER 1. HOUR 2. WEEK 3. 2 WEEKS 4. MONTH 5. YEAR

B38. And how many hours a week did you work when you started?

_____ HOURS PER WEEK

B39. In which months during 1994 were you working for (NAME OF EMPLOYER FROM B11) (as your main job)?

ALL OR JAN FEB MAR APR MAY JUNE JULY AUG SEPT OCT NOV DEC

B40. Did you have any (other) main-job employer at any time during 1994? If you were self-employed on a main job, count yourself as an employer. [IWER: HEAD CANNOT HAVE MORE THAN ONE MAIN JOB AT A TIME.]

1. YES 5. NO → TURN TO P. 20, B60

↓

B41. What was your (HEAD'S) occupation on that job in 1994? What sort of work did you do?

B41a. What were your most important activities or duties? [IWER: IF NECESSARY, CLARIFY MAIN VS. EXTRA JOB AND INSURE THAT R'S ANSWERS TO THE NEXT SERIES OF QUESTIONS REFER TO A MAIN JOB ONLY.]

B41b. What kind of business or industry was that in? _____

B41c. What was the name of that (business/employer)? [IF NECESSARY: This information will help us to process employment information you gave us. It will never be released as part of the data from the study.] [IWER: IF NO EMPLOYER NAME IS GIVEN BY R, RECORD A SHORT JOB TITLE FROM INFORMATION AT B41-B41b.]

B42. In which months during 1994 were you working for (NAME OF EMPLOYER FROM B41c) (as your main job)?

ALL OR JAN FEB MAR APR MAY JUNE JULY AUG SEPT OCT NOV DEC

B42a. INTERVIEWER CHECKPOINT

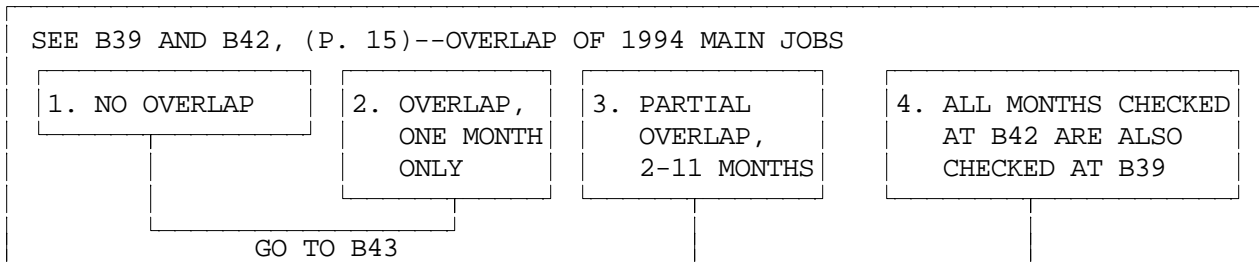

B58. We would like to refer to that job, (NAME OF EMPLOYER FROM B41c), as an extra job, and I will be asking you about that later in this section.

TURN TO P. 18, B59

B42b. During that time, were there weeks when you (HEAD) were employed at both jobs?

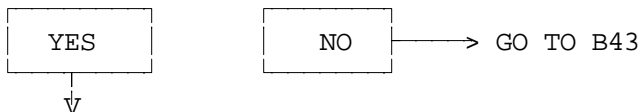

B42c. How many weeks was that?

B42d. During that time, which did you consider to be your main employment?

B43. On your main job for (NAME OF EMPLOYER FROM B41c), were you (HEAD) self-employed, were you employed by someone else, or what? [REFERS TO 1994]

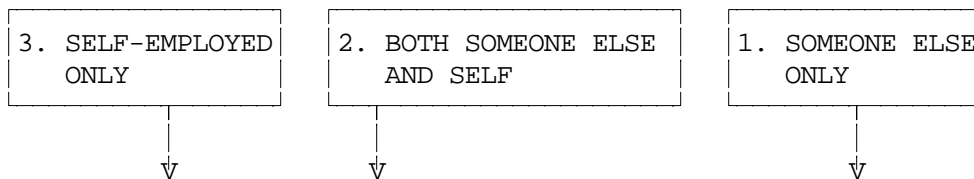

B44. Was that an unincorporated business or a corporation?

1. UNINCORPORATED

2. CORPORATION

NEXT PAGE, B45a

B45. Did you (HEAD) work for the federal, state, or local government, a private company, or what?

1. FEDERAL GOV'T	2. STATE GOV'T	3. LOCAL GOV'T
4. PRIVATE NON-GOV'T	8. DON'T KNOW	

7. OTHER (SPECIFY): _____

B45a. About how much did you make at this in 1994?

\$ _____ PAID PER 1. HOUR 2. WEEK 3. 2 WEEKS 4. MONTH 5. YEAR

7. OTHER (SPECIFY): _____

B45b. And, how many hours a week did you work on this job in 1994? _____
HOURS PER WEEK

B46. During 1994, did your (HEAD'S) job title or position with (NAME OF EMPLOYER FROM B41c) change?

1. YES 5. NO → GO TO B48



B46a. In what month did that happen?

MONTH

B47. Was that a promotion with higher pay, a major change in your duties but with the same pay, or what?

1. PROMOTION WITH HIGHER PAY 5. MAJOR CHANGE IN DUTIES BUT WITH SAME PAY

7. OTHER (SPECIFY): _____

B48. I'd like to ask you a few questions about when you (HEAD) first started working for (NAME OF EMPLOYER FROM P. 15, B41c). In what month and year did you (HEAD) start working for (NAME OF EMPLOYER FROM P. 15, B41c)?

MONTH DAY [IF VOLUNTEERED]

1994 OTHER YEAR: 97. BEFORE 1994, DK EXACT YEAR 98. DK YEAR AT ALL

NEXT PAGE, B53



B49. What was your occupation when you first started working for them? What sort of work did you do?

B49a. What were your most important activities or duties?

B51. What was your starting salary or wage with that employer?

\$ _____ PAID PER 1. HOUR 2. WEEK 3. 2 WEEKS 4. MONTH 5. YEAR

B52. And how many hours a week did you work when you first started? _____
HOURS PER WEEK

B53. Have you stopped working for (NAME OF EMPLOYER FROM B41c) as a main job? (Before you started your present job?)

1. YES 5. NO →GO TO B59



B54. In what month and year did you stop working for (NAME OF EMPLOYER FROM B41c)?

_____ MONTH _____ DAY [IF VOLUNTEERED] 1994 1995 98. 1994 or 1995, DK WHICH

B55. What happened with that employer--did the company go out of business, were you (HEAD) laid off, did you quit, or what? (Any other?)

B55a. INTERVIEWER CHECKPOINT:

SEE B43, (P. 16)--WHETHER SELF-EMPLOYED

SELF-EMPLOYED ONLY ALL OTHERS

↓ ↓

B56. How much were you making at that time?

\$ _____ PAID PER: 1. HOUR 2. WEEK

3. 2 WEEKS 4. MONTH 5. YEAR

B57. What was your (HEAD'S) final wage or salary when you left that employer?

\$ _____ PAID PER: 1. HOUR

2. WEEK 3. 2 WEEKS 4. MONTH 5. YEAR

B57a. And how many hours a week did you work just before you left? _____
HOURS PER WEEK

B59. Did you have any **other** main-job employers at any time during 1994? (Remember to count yourself as an employer if you were self-employed then on a main job.)

1. YES 5. NO →TURN TO P. 20, B60

THIS IS A BLANK PAGE

CONVERSION TABLE: WEEK EQUIVALENTSDAYS TO WEEKS
(BASED ON 5-DAY WORK WEEK)

1 DAY = .2 WEEKS
 2 DAYS = .4 WEEKS
 3 DAYS = .6 WEEKS
 4 DAYS = .8 WEEKS
 5 DAYS = 1.0 WEEKS

MONTHS TO WEEKS

1 MONTH = 4.3 WEEKS 2 MONTHS = 8.6 WEEKS
 3 MONTHS = 13.0 WEEKS 4 MONTHS = 17.3 WEEKS
 5 MONTHS = 21.6 WEEKS 6 MONTHS = 26.0 WEEKS
 7 MONTHS = 30.3 WEEKS 8 MONTHS = 34.6 WEEKS
 9 MONTHS = 39.0 WEEKS 10 MONTHS = 43.3 WEEKS
 11 MONTHS = 47.6 WEEKS 12 MONTHS = 52.0 WEEKS

B60. We're interested in how you (HEAD) spent your time from January through December 1994. I know you may have given me some of this information already, but my instructions are to ask these questions of everybody. Did you miss any work in 1994 because someone else was sick?

1. YES

5. NO →GO TO B63



B61. How much work did you miss?

_____ DAYS _____ WEEKS _____ MONTHS

B62. When was that? _____

B63. Did you miss any work in 1994 because you were sick?

1. YES

5. NO →GO TO B66



B64. How much work did you miss?

_____ DAYS _____ WEEKS _____ MONTHS

B65. When was that? _____

B66. Did you take any vacation or time off during 1994?

1. YES

5. NO →NEXT PAGE, B69



B67. How much vacation or time off did you take?

_____ DAYS _____ WEEKS _____ MONTHS

B68. When was that? [GET DAY IF VOLUNTEERED]

FROM _____ THRU _____ FROM _____ THRU _____

FOR IWER
CALCULATIONS
ONLY

+ _____

+ _____

B69. Did you miss any work in 1994 because you were on strike?

1. YES		5. NO	→GO TO B72
↓			

B70. How much work did you miss?

_____	DAYS	_____	WEEKS	_____	MONTHS	+ _____
-------	------	-------	-------	-------	--------	---------

B71. When was that? [GET DAY IF VOLUNTEERED]

FROM _____	THRU _____	FROM _____	THRU _____
------------	------------	------------	------------

B72. Did you miss any work in 1994 because you were unemployed and looking for work or temporarily laid off?

1. YES		5. NO	→GO TO B75
↓			

B73. How much work did you miss?

_____	DAYS	_____	WEEKS	_____	MONTHS	+ _____
-------	------	-------	-------	-------	--------	---------

B74. When was that? [GET DAY IF VOLUNTEERED]

FROM _____	THRU _____	FROM _____	THRU _____
------------	------------	------------	------------

B74a. In which months were you unemployed for at least one week?

JAN	FEB	MAR	APR	MAY	JUNE	JULY	AUG	SEPT	OCT	NOV	DEC
-----	-----	-----	-----	-----	------	------	-----	------	-----	-----	-----

B75. Were there any weeks in 1994 when you didn't have a job and were not looking for one?

1. YES		5. NO	→GO TO B78
↓			

B76. How much time was that?

_____	DAYS	_____	WEEKS	_____	MONTHS	+ _____
-------	------	-------	-------	-------	--------	---------

B77. When was that? [GET DAY IF VOLUNTEERED]

FROM _____	THRU _____	FROM _____	THRU _____
------------	------------	------------	------------

B77a. Which months had at least one week when you didn't have a job and were not looking for one?

JAN	FEB	MAR	APR	MAY	JUNE	JULY	AUG	SEPT	OCT	NOV	DEC
-----	-----	-----	-----	-----	------	------	-----	------	-----	-----	-----

B78. Then, how many weeks did you actually work on your main job(s) in 1994?

_____	00. DID NOT WORK AT ALL IN 1994	+ _____
WEEKS IN 1994	NEXT PAGE, B82	
97. ALL THE REST		TOTAL

IF TOTAL DOES NOT EQUAL 52 WEEKS OR 12 MONTHS, RECONCILE WITH R OR EXPLAIN BELOW:

B79. And, on the average, how many hours a week did you work on your main job(s) in 1994?

_____ HOURS PER WEEK IN 1994

B80. Did you work any overtime which isn't included in that?

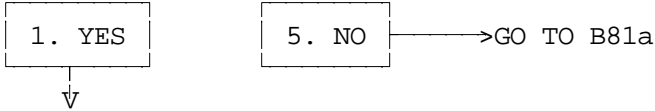

B81. How many hours did that overtime amount to in 1994?

_____ TOTAL OVERTIME HOURS IN 1994

B81a. INTERVIEWER CHECKPOINT

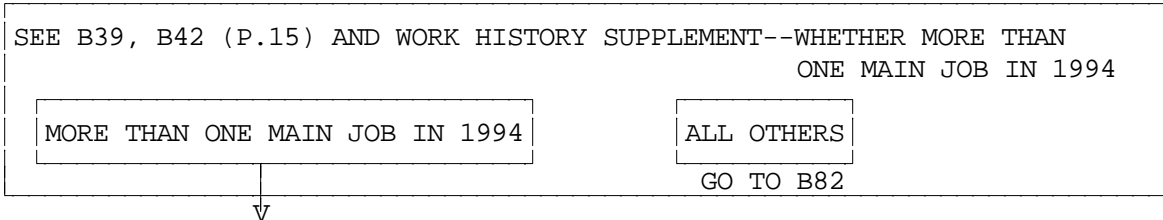

B81b. And can you give me separate answers for each employer? [IWER: RECORD SEPARATE HOURS FOR EACH MAIN JOB EMPLOYER IN 1994]

	1ST	2ND	3RD
B81c. On average, how many hours a week did you work in 1994 at (NAME OF EMPLOYER)?	_____ HOURS/WEEK	_____ HOURS/WEEK	_____ HOURS/WEEK
B81d. And how many hours of overtime did you work on that job in 1994?	_____ HOURS IN 1994	_____ HOURS IN 1994	_____ HOURS IN 1994

B82. (Besides the job(s) you have already told me about,) did you (HEAD) have an extra job or other way of making money in 1994?

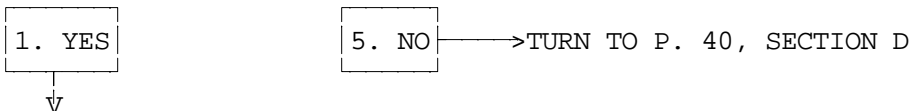

B83. Did you (HEAD) work for the federal, state, or local government, a private company, or what?

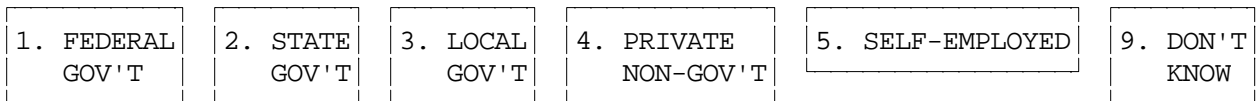

B84. What was your occupation? What sort of work did you do?

B84a. What were your most important activities or duties?

B85. What kind of business or industry was that in?

B86. What was the name of that (business/employer)? [IF NECESSARY: This information will help us to process employment information you gave us. It will never be released as part of the data from the study.] [IWER: IF NO EMPLOYER NAME IS GIVEN BY R, RECORD A SHORT JOB TITLE FROM INFORMATION AT B84-B85, P. 22.]

B87. About how much did you make at this?

\$ _____ PAID PER 1. HOUR 2. WEEK 3. 2 WEEKS 4. MONTH 5. YEAR

7. OTHER (SPECIFY): _____

B88. And, how many weeks did you work on this extra job in 1994?

_____ WEEKS IN 1994

B89. On average, how many hours a week did you work on this job?

_____ HOURS PER WEEK IN 1994

B90. In what month and year did you start working (for that employer/on this extra job)?

_____ MONTH _____ YEAR

B91. In which months during 1994 were you working (for that employer/on this extra job)?

ALL OR JAN FEB MAR APR MAY JUNE JULY AUG SEPT OCT NOV DEC

B92. Have you stopped working (for that employer/on this extra job)?

1. YES 5. NO →NEXT PAGE, B94



B93. In what month and year was that?

_____ MONTH _____ DAY [IF VOLUNTEERED] 1994 1995 98. 1994 or 1995, DK WHICH

B94. Did you have any other extra jobs in 1994?

1. YES

5. NO

→TURN TO P. 40, SECTION D



B95. Did you (HEAD) work for the federal, state, or local government, a private company, or what?

1. FEDERAL
GOV'T

2. STATE
GOV'T

3. LOCAL
GOV'T

4. PRIVATE
NON-GOV'T

5. SELF-EMPLOYED

9. DON'T
KNOW

B96. What was your occupation? What sort of work did you do?

B97. What were your most important activities or duties?

B98. What kind of business or industry was that in?

B98a. What was the name of that (business/employer)? [IF NECESSARY: This information will help us to process employment information you gave us. It will never be released as part of the data from the study.] [IWER: IF NO EMPLOYER NAME IS GIVEN BY R, RECORD A SHORT JOB TITLE FROM INFORMATION AT B96-B98.]

B99. About how much did you make at this?

\$ _____ PAID PER 1. HOUR 2. WEEK 3. 2 WEEKS 4. MONTH 5. YEAR

7. OTHER (SPECIFY): _____

B100. And, how many weeks did you work on this extra job in 1994?

_____ WEEKS IN 1994

B101. On average, how many hours a week did you work on this job?

_____ HOURS PER WEEK IN 1994

B102. In what month and year did you start working (for that employer/on this extra job)?

_____ MONTH

_____ YEAR

B103. In which months during 1994 were you working (for that employer/on this extra job)?

ALL OR JAN FEB MAR APR MAY JUNE JULY AUG SEPT OCT NOV DEC

B104. Have you stopped working (for that employer/on this extra job)?

1. YES

5. NO

→GO TO B106



B105. In what month and year was that?

MONTH

DAY [IF VOLUNTEERED]

1994

1995

98. 1994 or 1995,
DK WHICH

B106. Did you have any other extra jobs in 1994?

YES

NO

→TURN TO P. 40, SECTION D



ASK B95-B106 AGAIN

SECTION C: HEAD IS NOT WORKING NOW ["NO" TO B3, (P. 8)]

C1. Have you (HEAD) been looking for work during the past four weeks?

1. YES

5. NO →NEXT PAGE, C4



C2. What have you been doing the last four weeks to find work?
[CHECK ALL THAT APPLY]

1. CHECKED WITH PUBLIC EMPLOYMENT AGENCY

8. NOTHING

2. CHECKED WITH PRIVATE EMPLOYMENT AGENCY

3. CHECKED WITH PREVIOUS EMPLOYER DIRECTLY

4. CHECKED WITH OTHER EMPLOYER DIRECTLY

5. CHECKED WITH FRIENDS OR RELATIVES

6. PLACED OR ANSWERED ADS

7. OTHER (SPECIFY): _____

C3. How long have you been looking for work?

YEARS

MONTHS

WEEKS

C4. Have you (HEAD) ever done any work for money?

1. YES

5. NO → GO TO C6



C5. In what month and year did you last work? [IF NECESSARY: What would be your best estimate? Did you last work before 1994?]

MONTH

DAY [IF VOLUNTEERED]

1994

1995

96. 1994 OR 1995,
DK WHICH

OTHER YEAR:

97. BEFORE 1994,
DK EXACT YEAR

98. DK YEAR
AT ALL



C6. Were there any times in 1994 when you were looking for work?

1. YES 5. NO → TURN TO P. 40, SECTION D

↓

C7. How many weeks was that?

_____ OR 52. ALL

C8. In which months were you looking for work for at least one week?

ALL OR JAN FEB MAR APR MAY JUNE

JULY AUG SEPT OCT NOV DEC

TURN TO P. 40, SECTION D



C9. What was your main occupation on your last job? What sort of work did you do?

C10. What were your most important activities or duties? _____

C11. What kind of business or industry was that in? _____

C12. On this main job, were you (HEAD) self-employed, were you employed by someone else, or what?

3. SELF-EMPLOYED ONLY	2. BOTH SOMEONE ELSE AND SELF	1. SOMEONE ELSE ONLY
-----------------------	-------------------------------	----------------------

C12a. By that do you mean you had one job, and were employed by both someone else and yourself? Or two separate jobs, one for someone else and another which was self-employment?

1. ONE JOB	2. TWO JOBS
------------	-------------

GO TO C13

C12b. So that we can get clear descriptions of these separate jobs, I would like to ask you first about one of them as a main job. Later, I will ask you about the other one as an extra job. Which one do you consider to be your main job? [IWER: ENTER A SHORT JOB TITLE DESCRIBING MAIN JOB]

C12c. On that main job were you self-employed, were you employed by someone else, or what?

3. SELF-EMPLOYED ONLY	1. SOMEONE ELSE ONLY
-----------------------	----------------------

GO TO C13

GO TO C14

C13. Was that an unincorporated business or a corporation?

1. UNINCORPORATED
2. CORPORATION

GO TO C14a

C14. Did you (HEAD) work for the federal, state, or local government, a private company, or what?

1. FEDERAL GOV'T	2. STATE GOV'T	3. LOCAL GOV'T	4. PRIVATE NON-GOV'T
------------------	----------------	----------------	----------------------

7. OTHER (SPECIFY):

C14a. What was the name of that (employer/business)? [IF NECESSARY: This information will help us to process employment information you gave us. It will never be released as part of data from the study.] [IWER: IF NO EMPLOYER NAME IS GIVEN BY R, RECORD A SHORT JOB TITLE FROM INFORMATION AT C9-C11, P. 27.]

C15. What happened with that employer--did the company go out of business, were you (HEAD) laid off, did you quit, or what?

C16. In what month and year did you start working for (your last employer/yourself)? Please give us your most recent start date if you went to work for (them/yourself) more than once. [IF NECESSARY: What would be your best estimate? Did you start before 1994?]

MONTH		DAY [IF VOLUNTEERED]			
1994	1995	96. 1994 OR 1995, DK WHICH		OTHER YEAR:	97. BEFORE 1994, DK EXACT YEAR
					98. DK YEAR AT ALL

<p>C17. Is that when you started working in your last (position/work situation)?</p> <p>1. YES 5. NO</p> <p>NEXT PAGE, C29</p>	<p>C22. In what month and year did you start working in your last (position/work situation)?</p> <table border="1"> <tr> <td colspan="2">MONTH</td> <td colspan="2">DAY [IF VOLUNTEERED]</td> </tr> <tr> <td>1994</td> <td>1995</td> <td></td> <td></td> </tr> </table> <p>NEXT PAGE, C32</p>	MONTH		DAY [IF VOLUNTEERED]		1994	1995			<p>C23. In what month and year did you start working in your last (position/work situation)?</p> <table border="1"> <tr> <td colspan="2">MONTH</td> <td colspan="2">DAY [IF VOLUNTEERED]</td> </tr> <tr> <td>1994</td> <td>1995</td> <td colspan="2">OTHER YEAR:</td> </tr> </table> <p>GO TO C26</p> <p>NEXT PAGE, C31</p>	MONTH		DAY [IF VOLUNTEERED]		1994	1995	OTHER YEAR:	
MONTH		DAY [IF VOLUNTEERED]																
1994	1995																	
MONTH		DAY [IF VOLUNTEERED]																
1994	1995	OTHER YEAR:																
<p>C18. In what month and year did you start working in your last (position/work situation)?</p> <table border="1"> <tr> <td colspan="2">MONTH</td> <td colspan="2">DAY [IF VOLUNTEERED]</td> </tr> <tr> <td>1994</td> <td></td> <td>1995</td> <td></td> </tr> </table> <p>→ GO TO C21</p>	MONTH		DAY [IF VOLUNTEERED]		1994		1995		<p>C24. Did you change (position/work situation) with this employer at any time during 1994?</p> <p>1. YES 5. NO → NEXT PAGE, C31</p>	<p>C25. In what month did that happen?</p> <p>MONTH</p>								
MONTH		DAY [IF VOLUNTEERED]																
1994		1995																
<p>C19. Did you change (position/work situation) with this employer at any time during 1994?</p> <p>1. YES 5. NO → NEXT PAGE, C27</p>	<p>C26. Was that a promotion with higher pay, a major change in your duties but with the same pay, or what?</p> <p>1. PROMOTION WITH HIGHER PAY</p> <p>5. MAJOR CHANGE IN DUTIES BUT WITH SAME PAY</p> <p>7. OTHER (SPECIFY):</p>	<p>C20. In what month did that happen?</p> <p>MONTH</p>																
<p>C21. Was that a promotion with higher pay, a major change in your duties but with the same pay, or what?</p> <p>1. PROMOTION WITH HIGHER PAY</p> <p>5. MAJOR CHANGE IN DUTIES BUT WITH SAME PAY</p> <p>7. OTHER (SPECIFY):</p> <p>NEXT PAGE, C27</p>	<p>NEXT PAGE, C31</p>	<p>NEXT PAGE, C27</p>																

C27. What was your (HEAD'S) occupation when you started working for that employer in 1994? What sort of work did you do?

C28. What were your most important activities or duties?

C29. What was your starting salary or wage at that time?

\$ _____ PAID PER 1. HOUR 2. WEEK 3. 2 WEEKS 4. MONTH 5. YEAR

C30. And how many hours a week did you work when you started?

_____ HOURS PER WEEK

C31. In which months during 1994 were you working for (NAME OF EMPLOYER FROM C14a) (as your main job)?

ALL OR JAN FEB MAR APR MAY JUNE JULY AUG SEPT OCT NOV DEC

C32. Did you have any (other) main-job employer at any time during 1994? If you were self-employed on a main job, count yourself as an employer. [IWER: HEAD CANNOT HAVE MORE THAN ONE MAIN JOB AT A TIME.]

1. YES 5. NO → TURN TO P. 34, C52
 ↓

C33. What was your (HEAD'S) occupation on that job in 1994? What sort of work did you do?

C33a. What were your most important activities or duties? [IWER: IF NECESSARY, CLARIFY MAIN VS. EXTRA JOB AND INSURE THAT R'S ANSWERS TO THE NEXT SERIES OF QUESTIONS REFER TO A MAIN JOB ONLY.]

C33b. What kind of business or industry was that in? _____

C33c. What was the name of that (business/employer)? [IF NECESSARY: This information will help us to process employment information you gave us. It will never be released as part of the data from the study.] [IWER: IF NO EMPLOYER NAME IS GIVEN BY R, RECORD A SHORT JOB TITLE FROM INFORMATION AT C33-C33b.]

C34. In which months during 1994 were you working for (NAME OF EMPLOYER FROM C33c) (as your main job)?

ALL OR JAN FEB MAR APR MAY JUNE JULY AUG SEPT OCT NOV DEC

C34a. INTERVIEWER CHECKPOINT

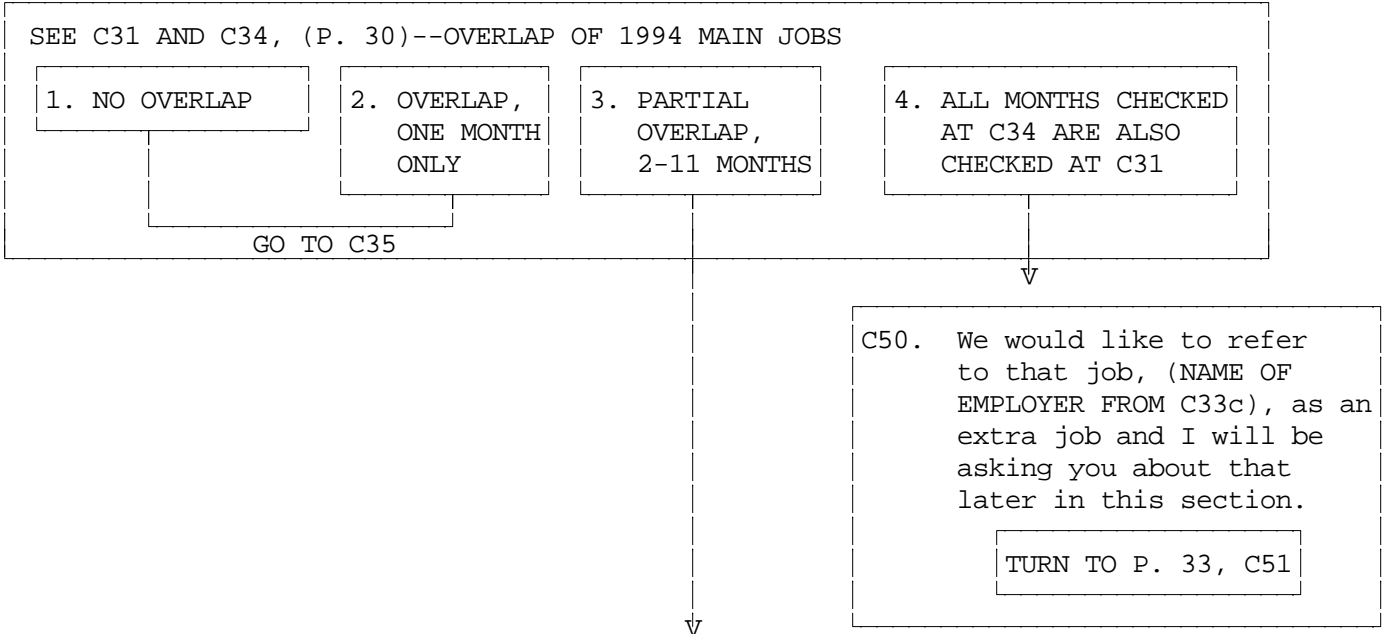

C34b. During that time, were there weeks when you (HEAD) were employed at both jobs?

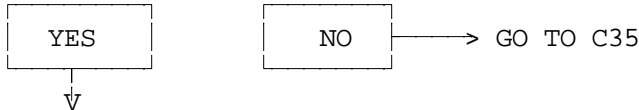

C34c. How many weeks was that?

C34d. During that time, which did you consider to be your main employment?

C35. On your main job (NAME OF EMPLOYER FROM C33c), were you (HEAD) self-employed, were you employed by someone else, or what? [REFERS TO 1994]

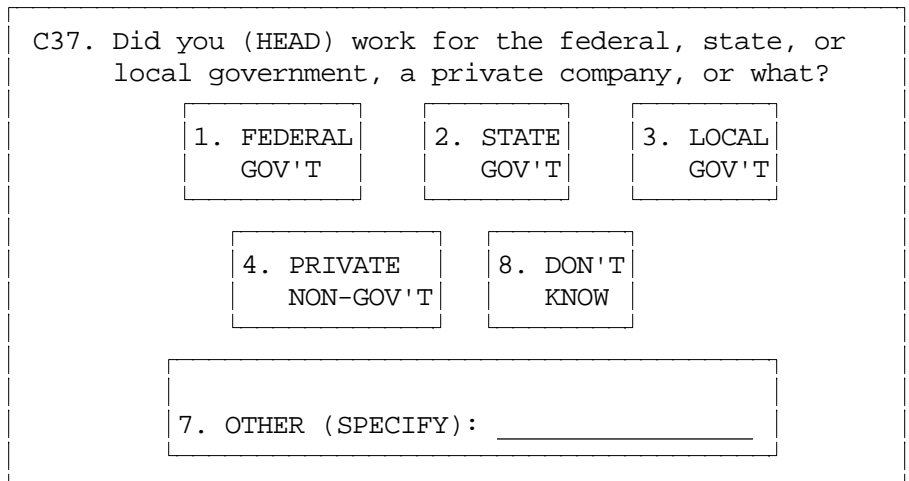
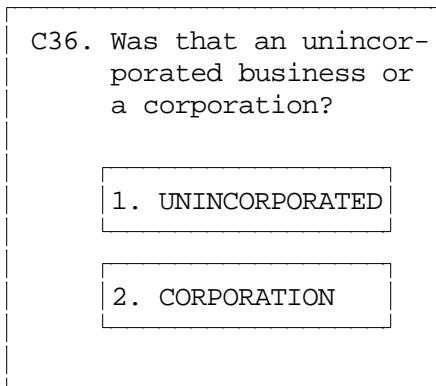
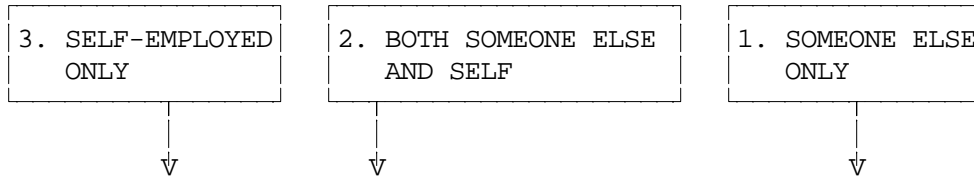

C37a. About how much did you make at this in 1994?

\$ _____ PAID PER 1. HOUR 2. WEEK 3. 2 WEEKS 4. MONTH 5. YEAR

7. OTHER (SPECIFY): _____

C37b. And, how many hours a week did you work on this job in 1994? _____
HOURS PER WEEK

C38. During 1994, did your (HEAD'S) job title or position with (NAME OF EMPLOYER FROM C33c) change?

1. YES 5. NO → GO TO C40



C38a. In what month did that happen?

MONTH

C39. Was that a promotion with higher pay, a major change in your duties but with the same pay, or what?

1. PROMOTION WITH HIGHER PAY 5. MAJOR CHANGE IN DUTIES BUT WITH SAME PAY

7. OTHER (SPECIFY): _____

C40. I'd like to ask you a few questions about when you (HEAD) first started working for (NAME OF EMPLOYER FROM P. 30, C33c). In what month and year did you (HEAD) start working for (NAME OF EMPLOYER FROM P. 30, C33c)?

MONTH DAY [IF VOLUNTEERED]

1994 OTHER YEAR: 97. BEFORE 1994, 98. DK YEAR
DK EXACT YEAR AT ALL

NEXT PAGE, C45



C41. What was your occupation when you first started working for them? What sort of work did you do?

C41a. What were your most important activities or duties?

C43. What was your starting salary or wage with that employer?

\$ _____ PAID PER [1. HOUR] [2. WEEK] [3. 2 WEEKS] [4. MONTH] [5. YEAR]

[7. OTHER (SPECIFY) : _____]

C44. And how many hours a week did you work when you first started? _____ HOURS PER WEEK

C45. Have you stopped working for (NAME OF EMPLOYER FROM C33c) as a main job? (Before you started your present job?)

[1. YES] [5. NO] → GO TO C51



C46. In what month and year did you stop working for (NAME OF EMPLOYER FROM C33c)?

_____ MONTH _____ DAY [IF VOLUNTEERED] [1994] [1995] [98. 1994 or 1995, DK WHICH]

C47. What happened with that employer--did the company go out of business, were you (HEAD) laid off, did you quit, or what? (Any other?)

C48. INTERVIEWER CHECKPOINT:

SEE C35, (P. 31)--WHETHER SELF-EMPLOYED
[SELF-EMPLOYED ONLY] [ALL OTHERS]



C48a. How much were you making at that time?
\$ _____ PAID PER: [1. HOUR] [2. WEEK]
[3. 2 WEEKS] [4. MONTH] [5. YEAR]
[7. OTHER (SPECIFY) : _____]
[GO TO C49a]

C49. What was your (HEAD'S) final wage or salary when you left that employer?

\$ _____ PAID PER: [1. HOUR]
[2. WEEK] [3. 2 WEEKS] [4. MONTH] [5. YEAR]
[7. OTHER (SPECIFY) : _____]

C49a. And how many hours a week did you work just before you left? _____ HOURS PER WEEK

C51. Did you have any other main-job employers at any time during 1994? (Remember to count yourself as an employer if you were self-employed then on a main job.)

[1. YES] [5. NO] → NEXT PAGE, C52

CONVERSION TABLE: WEEK EQUIVALENTSDAYS TO WEEKS
(BASED ON 5-DAY WORK WEEK)

1 DAY = .2 WEEKS
 2 DAYS = .4 WEEKS
 3 DAYS = .6 WEEKS
 4 DAYS = .8 WEEKS
 5 DAYS = 1.0 WEEKS

MONTHS TO WEEKS

1 MONTH = 4.3 WEEKS 2 MONTHS = 8.6 WEEKS
 3 MONTHS = 13.0 WEEKS 4 MONTHS = 17.3 WEEKS
 5 MONTHS = 21.6 WEEKS 6 MONTHS = 26.0 WEEKS
 7 MONTHS = 30.3 WEEKS 8 MONTHS = 34.6 WEEKS
 9 MONTHS = 39.0 WEEKS 10 MONTHS = 43.3 WEEKS
 11 MONTHS = 47.6 WEEKS 12 MONTHS = 52.0 WEEKS

C52. We're interested in how you (HEAD) spent your time from January through December 1994. I know you may have given me some of this information already, but my instructions are to ask these questions of everybody. Did you miss any work in 1994 because someone else was sick?

1. YES

5. NO

→GO TO C55



C53. How much work did you miss?

_____ DAYS _____ WEEKS _____ MONTHS

C54. When was that? _____

C55. Did you miss any work in 1994 because you were sick?

1. YES

5. NO

→GO TO C58



C56. How much work did you miss?

_____ DAYS _____ WEEKS _____ MONTHS

C57. When was that? _____

C58. Did you take any vacation or time off during 1994?

1. YES

5. NO

→NEXT PAGE, C61



C59. How much vacation or time off did you take?

_____ DAYS _____ WEEKS _____ MONTHS

C60. When was that? [GET DAY IF VOLUNTEERED]

FROM _____ THRU _____ FROM _____ THRU _____

FOR IWER
CALCULATIONS
ONLY

+ _____

+ _____

C61. Did you miss any work in 1994 because you were on strike?

1. YES		5. NO	→GO TO C64
↓			

C62. How much work did you miss?

_____ DAYS	_____ WEEKS	_____ MONTHS	+ _____
------------	-------------	--------------	---------

C63. When was that? [GET DAY IF VOLUNTEERED]

FROM _____	THRU _____	FROM _____	THRU _____
------------	------------	------------	------------

C64. Did you miss any work in 1994 because you were unemployed and looking for work or temporarily laid off?

1. YES		5. NO	→GO TO C67
↓			

C65. How much work did you miss?

_____ DAYS	_____ WEEKS	_____ MONTHS	+ _____
------------	-------------	--------------	---------

C66. When was that? [GET DAY IF VOLUNTEERED]

FROM _____	THRU _____	FROM _____	THRU _____
------------	------------	------------	------------

C66a. In which months were you unemployed for at least one week?

JAN	FEB	MAR	APR	MAY	JUNE	JULY	AUG	SEPT	OCT	NOV	DEC
-----	-----	-----	-----	-----	------	------	-----	------	-----	-----	-----

C67. Were there any weeks in 1994 when you didn't have a job and were not looking for one?

1. YES		5. NO	→GO TO C70
↓			

C68. How much time was that?

_____ DAYS	_____ WEEKS	_____ MONTHS	+ _____
------------	-------------	--------------	---------

C69. When was that? [GET DAY IF VOLUNTEERED]

FROM _____	THRU _____	FROM _____	THRU _____
------------	------------	------------	------------

C69a. Which months had at least one week when you didn't have a job and were not looking for one?

JAN	FEB	MAR	APR	MAY	JUNE	JULY	AUG	SEPT	OCT	NOV	DEC
-----	-----	-----	-----	-----	------	------	-----	------	-----	-----	-----

C70. Then, how many weeks did you actually work on your main job(s) in 1994?

	00. DID NOT WORK AT ALL IN 1994	+ _____
WEEKS IN 1994	NEXT PAGE, C74	TOTAL
97. ALL THE REST		

IF TOTAL DOES NOT EQUAL 52 WEEKS OR 12 MONTHS, RECONCILE WITH R OR EXPLAIN BELOW:

--

C71. And, on the average, how many hours a week did you work on your main job(s) in 1994?
 _____ HOURS PER WEEK IN 1994

C72. Did you work any overtime which isn't included in that?

1. YES

5. NO

→GO TO C73a



C73. How many hours did that overtime amount to in 1994?
 _____ TOTAL OVERTIME HOURS IN 1994

C73a. INTERVIEWER CHECKPOINT

SEE C31, C34 (P. 30) AND WORK HISTORY SUPPLEMENT--WHETHER MORE THAN ONE MAIN JOB IN 1994	
MORE THAN ONE MAIN JOB IN 1994	ALL OTHERS
↓	GO TO C74

C73b. And can you give me separate answers for each employer? [IWER: RECORD SEPARATE HOURS FOR EACH MAIN JOB EMPLOYER IN 1994]

	1ST	2ND	3RD
C73c. On average, how many hours a week did you work in 1994 at (NAME OF EMPLOYER)?	_____ HOURS/WEEK	_____ HOURS/WEEK	_____ HOURS/WEEK
C73d. And how many hours of overtime did you work on that job in 1994?	_____ HOURS IN 1994	_____ HOURS IN 1994	_____ HOURS IN 1994

C74. (Besides the job(s) you have already told me about,) did you (HEAD) have an extra job or other way of making money in 1994?

1. YES

5. NO

→TURN TO P. 40, SECTION D



C75. Did you (HEAD) work for the federal, state, or local government, a private company, or what?

1. FEDERAL GOV'T

2. STATE GOV'T

3. LOCAL GOV'T

4. PRIVATE NON-GOV'T

5. SELF-EMPLOYED

9. DON'T KNOW

C76. What was your occupation? What sort of work did you do?

C76a. What were your most important activities or duties?

C77. What kind of business or industry was that in?

C78. What was the name of that (business/employer)? [IF NECESSARY: This information will help us to process employment information you gave us. It will never be released as part of the data from the study.] [IWER: IF NO EMPLOYER NAME IS GIVEN BY R, RECORD A SHORT JOB TITLE FROM INFORMATION AT C76-C77, P. 36.]

C79. About how much did you make at this?

\$ _____ PAID PER 1. HOUR 2. WEEK 3. 2 WEEKS 4. MONTH 5. YEAR

7. OTHER (SPECIFY): _____

C80. And, how many weeks did you work on this extra job in 1994?

_____ WEEKS IN 1994

C81. On average, how many hours a week did you work on this job?

_____ HOURS PER WEEK IN 1994

C82. In what month and year did you start working (for that employer/on this extra job)?

_____ MONTH _____ YEAR

C83. In which months during 1994 were you working (for that employer/on this extra job)?

ALL OR JAN FEB MAR APR MAY JUNE JULY AUG SEPT OCT NOV DEC

C84. Have you stopped working (for that employer/on this extra job)?

1. YES 5. NO →NEXT PAGE, C86



C85. In what month and year was that?

_____ MONTH _____ DAY [IF VOLUNTEERED] 1994 1995 98. 1994 or 1995, DK WHICH

C86. Did you have any other extra jobs in 1994?

YES

NO → TURN TO P. 40, SECTION D



C87. Did you (HEAD) work for the federal, state, or local government, a private company, or what?

1. FEDERAL
GOV'T

2. STATE
GOV'T

3. LOCAL
GOV'T

4. PRIVATE
NON-GOV'T

5. SELF-EMPLOYED

9. DON'T
KNOW

C88. What was your occupation? What sort of work did you do?

C89. What were your most important activities or duties?

C90. What kind of business or industry was that in?

C91a. What was the name of that (business/employer)? [IF NECESSARY: This information will help us to process employment information you gave us. It will never be released as part of the data from the study.] [IWER: IF NO EMPLOYER NAME IS GIVEN BY R, RECORD A SHORT JOB TITLE FROM INFORMATION AT C88-C90.]

C91. About how much did you make at this?

\$ _____ PAID PER 1. HOUR 2. WEEK 3. 2 WEEKS 4. MONTH 5. YEAR

7. OTHER (SPECIFY): _____

C92. And, how many weeks did you work on this extra job in 1994?

WEEKS IN 1994

C93. On average, how many hours a week did you work on this job?

HOURS PER WEEK IN 1994

C94. In what month and year did you start working (for that employer/on this extra job)?

MONTH YEAR

C95. In which months during 1994 were you working (for that employer/on this extra job)?

ALL OR JAN FEB MAR APR MAY JUNE JULY AUG SEPT OCT NOV DEC

C96. Have you stopped working (for that employer/on this extra job)?

1. YES



5. NO → GO TO C98

C97. In what month and year was that?

MONTH

DAY [IF VOLUNTEERED]

1994

1995

98. 1994 OR 1995,
DK WHICH

C98. Did you have any other extra jobs in 1994?

YES



ASK C87-C98 AGAIN

NO → NEXT PAGE, SECTION D

SECTION D: EMPLOYMENT OF WIFE/"WIFE"

D1. INTERVIEWER CHECKPOINT

SEE FU LISTING, (P. 4 OF COVERSHEET)

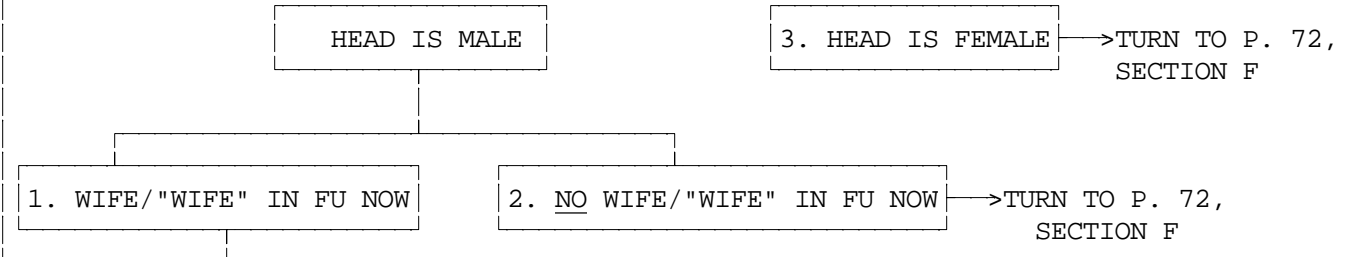

D1a. We would like to know about what your (wife/"WIFE") does--is she working now, looking for work, retired, keeping house, a student, or what? [CHECK AS MANY AS APPLY. IF BOX 1 OR 2 IS CHECKED, THEN FOLLOW SKIP TO D4.]

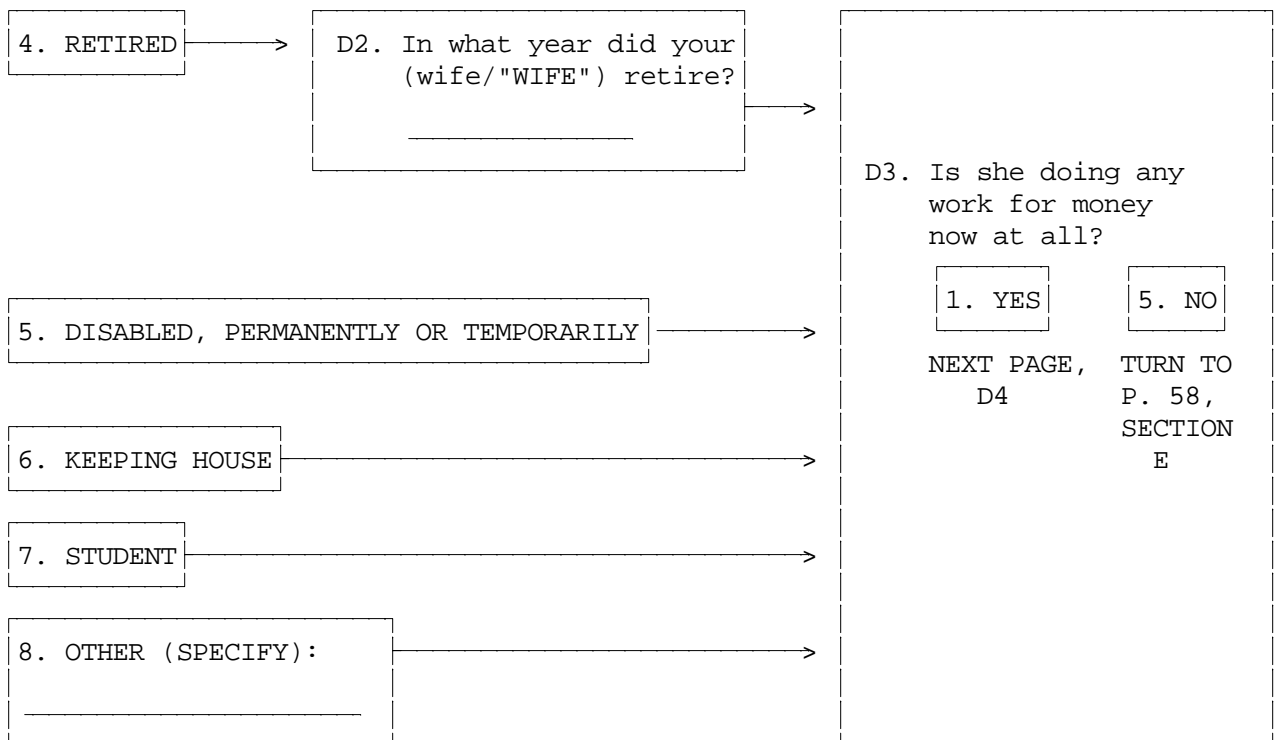
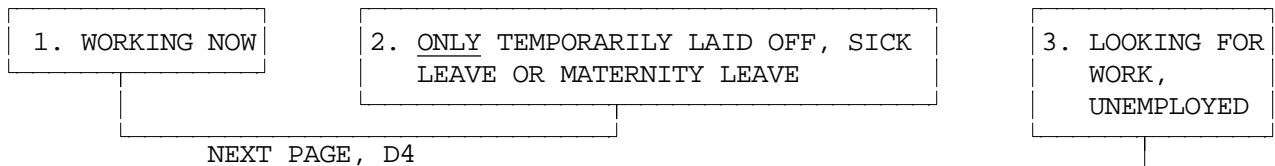

D4. On her main job, is your (wife/"WIFE") self-employed, is she employed by someone else, or what?

- | | | |
|-----------------------|-------------------------------|----------------------|
| 3. SELF-EMPLOYED ONLY | 2. BOTH SOMEONE ELSE AND SELF | 1. SOMEONE ELSE ONLY |
|-----------------------|-------------------------------|----------------------|

↓

D4a. By that do you mean she has one job, and is employed by both someone else and herself? Or two separate jobs, one for someone else and another which is self-employment?

1. ONE JOB GO TO D5	2. TWO JOBS ↓
------------------------	------------------

D4b. So that we can get clear descriptions of these separate jobs, I would like to ask you first about one of them as a main job. Later, I will ask you about the other one as an extra job. Which one do you consider to be her main job? [IWER: ENTER A SHORT JOB TITLE DESCRIBING MAIN JOB]

D4c. On that main job (TITLE FROM D4b) is she self-employed, is she employed by someone else, or what?

3. SELF-EMPLOYED ONLY GO TO D5	1. SOMEONE ELSE ONLY GO TO D6
-----------------------------------	----------------------------------

D5. Is that an unincorporated business or a corporation?

1. UNINCORPORATED
2. CORPORATION

NEXT PAGE, D9

D6. Does your (wife/"WIFE") work for the federal, state, or local government, a private company or what?

1. FEDERAL GOV'T	2. STATE GOV'T	3. LOCAL GOV'T	4. PRIVATE NON-GOV'T
------------------	----------------	----------------	----------------------

7. OTHER (SPECIFY):

D7. Is her current job covered by a union contract?

1. YES ↓	5. NO → NEXT PAGE, D9
-------------	-----------------------

D8. Does she belong to that labor union?

1. YES	5. NO
--------	-------

D9. What is your (wife's/"WIFE'S") main occupation? What sort of work does she do?

D9a. What are her most important activities or duties? _____

D10. What kind of business or industry is that in? _____

D11. What is the name of your (wife's/"WIFE'S") employer? [IF NECESSARY: This information will help us to process employment information you gave us. The name itself will never be released as part of data from the study.] [IWER: IF NO EMPLOYER NAME IS GIVEN BY R, RECORD A SHORT JOB TITLE FROM INFORMATION AT D9-D10.]

D12. (On her main job [TITLE FROM D11],) is your (wife/"WIFE") salaried, paid by the hour, or what?

1. SALARIED

2. SALARY+
COMMISSION

3. PAID BY
HOUR

4. HOURLY+
TIPS

6. HOURLY+
COMMISSION

7. OTHER

NEXT PAGE, D16

D18. How is that?

1. PIECEWORK, HOURLY + PIECEWORK/
PRODUCTION

2. COMMISSION

5. SELF-EMPLOYED, FARMER,
"PROFITS"--DRAW ON ACCOUNT

6. BY THE JOB/DAY/MILE

7. OTHER (SPECIFY):

D19. If she worked an extra hour, how much would she earn for that hour?

\$ _____ PER HOUR

TURN TO PAGE 45, D20

D13. How much is her salary?

\$ _____ PER: 1. YEAR 2. MONTH 3. 2 WEEKS 4. WEEK

D14. If she were to work more hours than usual during some week, would she get paid for those extra hours of work?

1. YES

5. NO

→NEXT PAGE, D17a

D15. About how much would she make per hour for those extra hours?

1. TIME AND
A HALF

2. DOUBLE
TIME

3. STRAIGHT
TIME

4. COMP
TIME

5. EXACT AMOUNT (SPECIFY):

7. OTHER (SPECIFY):

NEXT PAGE, D17a

D16. What is her hourly wage rate for her regular work time?

\$ _____ PER HOUR

D17. What is her hourly wage rate for overtime?

1. TIME AND A HALF	2. DOUBLE TIME	3. STRAIGHT TIME	4. COMP TIME
5. EXACT AMOUNT (SPECIFY): _____		7. OTHER (SPECIFY): _____	

D17a. INTERVIEWER CHECKPOINT

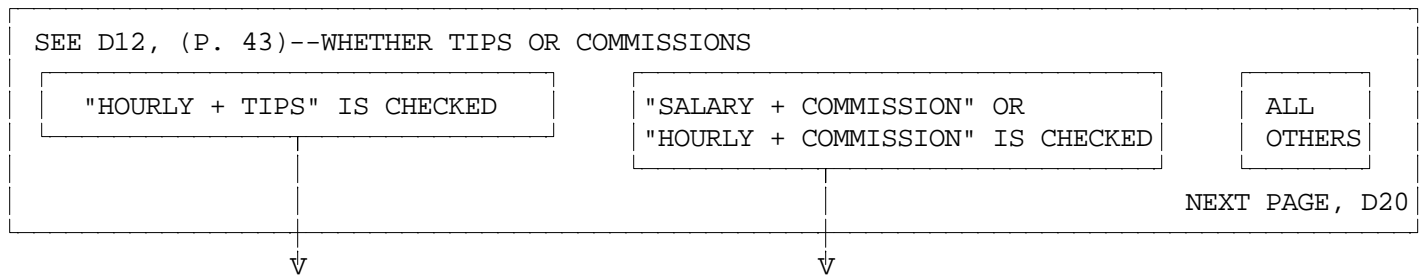

D17b. How much are her tips, on average?

\$ _____ PER:

1. HOUR	2. DAY	3. WEEK	4. 2 WEEKS
5. MONTH	6. YEAR		

NEXT PAGE, D20

D17c. How much is her commission, on average?

\$ _____ PER:
AVERAGE COMMISSIONS

1. WEEK	2. MONTH	3. YEAR
---------	----------	---------

NEXT PAGE, D20

D20. Has your (wife/"WIFE") been looking for another job during the past four weeks?

1. YES

5. NO →GO TO D22



D21. What has she been doing the last four weeks to find another job? (Any others?) [CHECK ALL THAT APPLY]

1. CHECKED WITH PUBLIC EMPLOYMENT AGENCY

8. NOTHING

2. CHECKED WITH PRIVATE EMPLOYMENT AGENCY

3. CHECKED WITH CURRENT EMPLOYER DIRECTLY

4. CHECKED WITH OTHER EMPLOYER DIRECTLY

5. CHECKED WITH FRIENDS OR RELATIVES

6. PLACED OR ANSWERED ADS

7. OTHER (SPECIFY): _____

D22. INTERVIEWER CHECKPOINT

SEE D4/D4c, (P. 41)--WHETHER SELF-EMPLOYED

A. WIFE/"WIFE" WORKS FOR SOMEONE ELSE **ONLY**

B. ALL OTHERS →NEXT PAGE, D24



D23. How many years' experience does she have altogether with her present employer?

_____ YEARS _____ MONTHS _____ WEEKS

D24. In what month and year did your (wife/"WIFE") start working for (her present employer/herself)? Please give us her most recent start date if she has gone to work for (them/herself) more than once. [IF NECESSARY: What would be your best estimate? Did she start before 1994?]

MONTH		DAY [IF VOLUNTEERED]			
1994	1995	96. 1994 OR 1995, DK WHICH		OTHER YEAR:	97. BEFORE 1994, DK EXACT YEAR
					98. DK YEAR AT ALL

<p>D25. Is that when she started working in her present (position/work situation)?</p> <p>1. YES 5. NO</p> <p>NEXT PAGE, D37</p>	<p>D30. In what month and year did she start working in her present (position/work situation)?</p> <table border="1"> <tr> <td colspan="2">MONTH</td> <td colspan="2">DAY [IF VOLUNTEERED]</td> </tr> <tr> <td>1994</td> <td>1995</td> <td></td> <td></td> </tr> </table> <p>NEXT PAGE, D40</p>	MONTH		DAY [IF VOLUNTEERED]		1994	1995			<p>D31. In what month and year did she start working in her present (position/work situation)?</p> <table border="1"> <tr> <td colspan="2">MONTH</td> <td colspan="2">DAY [IF VOLUNTEERED]</td> </tr> <tr> <td>1994</td> <td>1995</td> <td colspan="2">OTHER YEAR:</td> </tr> </table> <p>GO TO D34</p> <p>NEXT PAGE, D39</p>	MONTH		DAY [IF VOLUNTEERED]		1994	1995	OTHER YEAR:	
MONTH		DAY [IF VOLUNTEERED]																
1994	1995																	
MONTH		DAY [IF VOLUNTEERED]																
1994	1995	OTHER YEAR:																

D26. In what month and year did she start working in her present (position/work situation)?

MONTH		DAY [IF VOLUNTEERED]	
1994		1995	

→GO TO D29

D27. Did she change (position/work situation) with this employer at any time during 1994?

1. YES 5. NO →NEXT PAGE, D35

D28. In what month did that happen?

MONTH

D29. Was that a promotion with higher pay, a major change in her duties but with the same pay, or what?

1. PROMOTION WITH HIGHER PAY

5. MAJOR CHANGE IN DUTIES BUT WITH SAME PAY

7. OTHER (SPECIFY):

NEXT PAGE, D35

D32. Did she change (position/work situation) with this employer at any time during 1994?

1. YES 5. NO →NEXT PAGE, D39

D33. In what month did that happen?

MONTH

D34. Was that a promotion with higher pay, a major change in her duties but with the same pay, or what?

1. PROMOTION WITH HIGHER PAY

5. MAJOR CHANGE IN DUTIES BUT WITH SAME PAY

7. OTHER (SPECIFY):

NEXT PAGE, D39

D35. What was your (wife's/"WIFE'S") occupation when she started working for that employer in 1994? What sort of work did she do?

D36. What were her most important activities or duties?

D37. What was her starting salary or wage at that time?

\$ _____ PAID PER 1. HOUR 2. WEEK 3. 2 WEEKS 4. MONTH 5. YEAR

D38. And how many hours a week did she work when she started?

_____ HOURS PER WEEK

D39. In which months during 1994 was she working for (NAME OF EMPLOYER FROM D11) (as her main job)?

ALL OR JAN FEB MAR APR MAY JUNE JULY AUG SEPT OCT NOV DEC

D40. Did she have any (other) main-job employer at any time during 1994? If she was self-employed on a main job, count her as an employer.

[IWER: WIFE/"WIFE" CANNOT HAVE MORE THAN ONE MAIN JOB AT A TIME.]

1. YES 5. NO →TURN TO P. 52, D60

↓

D41. What was your (wife's/"WIFE'S") occupation on that job in 1994? What sort of work did she do?

D41a. What were her most important activities or duties? [IWER: IF NECESSARY, CLARIFY MAIN VS. EXTRA JOB AND INSURE THAT R'S ANSWERS TO THE NEXT SERIES OF QUESTIONS REFER TO A MAIN JOB ONLY.]

D41b. What kind of business or industry was that in? _____

D41c. What was the name of that (business/employer)? [IF NECESSARY: This information will help us to process employment information you gave us. It will never be released as part of the data from the study.] [IWER: IF NO EMPLOYER NAME IS GIVEN BY R, RECORD A SHORT JOB TITLE FROM INFORMATION AT D41-D41b.]

D42. In which months during 1994 was she working for (NAME OF EMPLOYER FROM D41c) (as her main job)?

ALL OR JAN FEB MAR APR MAY JUNE JULY AUG SEPT OCT NOV DEC

D42a. INTERVIEWER CHECKPOINT

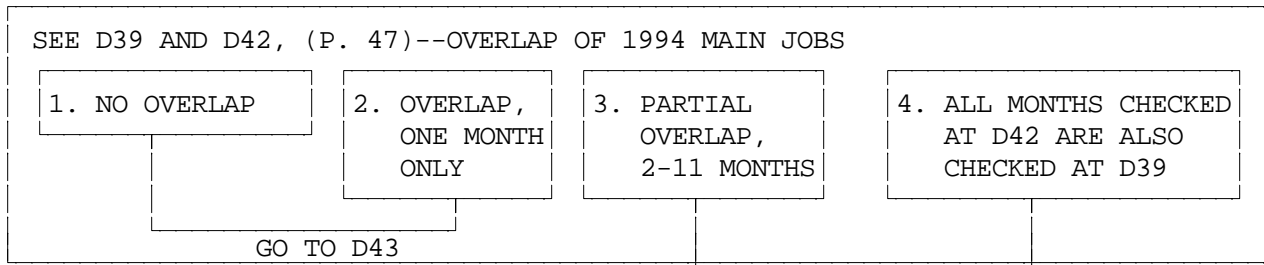

D58. We would like to refer to that job, (NAME OF EMPLOYER FROM D41c), as an extra job and I will be asking you about that later in this section.

TURN TO P. 50, D59

D42b. During that time, were there weeks when your (wife/"WIFE") was employed at both jobs?

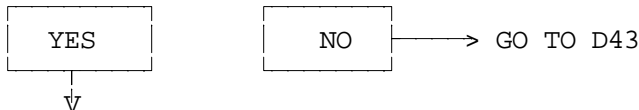

D42c. How many weeks was that?

D42d. During that time, which did she consider to be her main employment?

D43. On her main job for (NAME OF EMPLOYER FROM D41c), was she self-employed, was she employed by someone else, or what? [REFERS TO 1994]

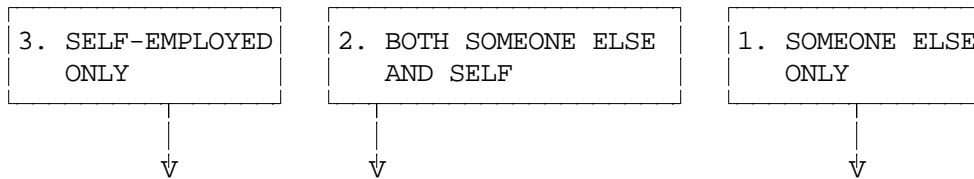

D44. Was that an unincorporated business or a corporation?

1. UNINCORPORATED
2. CORPORATION

D45. Did she work for the federal, state, or local government, a private company, or what?

1. FEDERAL GOV'T	2. STATE GOV'T	3. LOCAL GOV'T
4. PRIVATE NON-GOV'T	8. DON'T KNOW	
7. OTHER (SPECIFY): _____		

D45a. About how much did she make at this in 1994?

\$ _____ PAID PER 1. HOUR 2. WEEK 3. 2 WEEKS 4. MONTH 5. YEAR

7. OTHER (SPECIFY): _____

D45b. And, how many hours a week did she work on this job in 1994? _____
HOURS PER WEEK

D46. During 1994, did your (wife's/"WIFE'S") job title or position with (NAME OF EMPLOYER FROM D41c) change?

1. YES 5. NO → GO TO D48



D46a. In what month did that happen?

MONTH

D47. Was that a promotion with higher pay, a major change in her duties but with the same pay, or what?

1. PROMOTION WITH HIGHER PAY 5. MAJOR CHANGE IN DUTIES BUT WITH SAME PAY

7. OTHER (SPECIFY): _____

D48. I'd like to ask you a few questions about when your (wife/"WIFE") first started working for (NAME OF EMPLOYER FROM D41c). In what month and year did your (wife/"WIFE") start working for (NAME OF EMPLOYER FROM D41c)?

MONTH DAY [IF VOLUNTEERED]

1994 OTHER YEAR: 97. BEFORE 1994, DK EXACT YEAR 98. DK YEAR AT ALL

NEXT PAGE, D53



D49. What was her occupation when she first started working for them? What sort of work did she do?

D49a. What were her most important activities or duties?

D51. What was her starting salary or wage with that employer?

\$ _____ PAID PER 1. HOUR 2. WEEK 3. 2 WEEKS 4. MONTH 5. YEAR

7. OTHER (SPECIFY):

D52. And how many hours a week did she work when she first started? _____
HOURS PER WEEK

D53. Has she stopped working for (NAME OF EMPLOYER FROM D41c) as a main job? (Before she started her present job?)

1. YES 5. NO → GO TO D59
↓

D54. In what month and year did she stop working for (NAME OF EMPLOYER FROM D41c)?
_____ 1994 1995 98. 1994 or 1995, DK WHICH
MONTH DAY [IF VOLUNTEERED]

D55. What happened with that employer--did the company go out of business, was she laid off, did she quit, or what? (Any other?)

D55a. INTERVIEWER CHECKPOINT:

SEE D43, (P. 48)--WHETHER SELF-EMPLOYED

SELF-EMPLOYED ONLY

ALL OTHERS

D56. How much was she making at that time?

\$ _____ PAID PER: 1. HOUR 2. WEEK

3. 2 WEEKS 4. MONTH 5. YEAR

7. OTHER (SPECIFY):

GO TO D57a

D57. What was your (wife's/"WIFE'S") final wage or salary when she left that employer?

\$ _____ PAID PER: 1. HOUR

2. WEEK 3. 2 WEEKS 4. MONTH 5. YEAR

7. OTHER (SPECIFY):

D57a. And how many hours a week did she work just before she left? _____
HOURS PER WEEK

D59. Did she have any **other** main-job employers at any time during 1994? (Remember to count her as an employer if she was self-employed then on a main job.)

1. YES

5. NO → TURN TO P. 52, D60

TURN TO PINK
WORK HISTORY SUPPLEMENT

THIS IS A BLANK PAGE

<u>DAYS TO WEEKS</u>		<u>MONTHS TO WEEKS</u>	
<u>(BASED ON 5-DAY WORK WEEK)</u>			
1 DAY	= .2 WEEKS	1 MONTH	= 4.3 WEEKS
2 DAYS	= .4 WEEKS	2 MONTHS	= 8.6 WEEKS
3 DAYS	= .6 WEEKS	3 MONTHS	= 13.0 WEEKS
4 DAYS	= .8 WEEKS	4 MONTHS	= 17.3 WEEKS
5 DAYS	= 1.0 WEEKS	5 MONTHS	= 21.6 WEEKS
		6 MONTHS	= 26.0 WEEKS
		7 MONTHS	= 30.3 WEEKS
		8 MONTHS	= 34.6 WEEKS
		9 MONTHS	= 39.0 WEEKS
		10 MONTHS	= 43.3 WEEKS
		11 MONTHS	= 47.6 WEEKS
		12 MONTHS	= 52.0 WEEKS

D60. We're interested in how your (wife/"WIFE") spent her time from January through December 1994. I know you may have given me some of this information already, but my instructions are to ask these questions of everybody. Did she miss any work in 1994 because you or someone else was sick?

1. YES

5. NO

→GO TO D63



D61. How much work did she miss?

_____ DAYS _____ WEEKS _____ MONTHS

D62. When was that? _____

D63. Did she miss any work in 1994 because she was sick?

1. YES

5. NO

→GO TO D66



D64. How much work did she miss?

_____ DAYS _____ WEEKS _____ MONTHS

D65. When was that? _____

D66. Did she take any vacation or time off during 1994?

1. YES

5. NO

→NEXT PAGE, D69



D67. How much vacation or time off did she take?

_____ DAYS _____ WEEKS _____ MONTHS

D68. When was that? [GET DAY IF VOLUNTEERED]

FROM _____ THRU _____ FROM _____ THRU _____

FOR IWER
CALCULATIONS
ONLY

+ _____

+ _____

D69. Did she miss any work in 1994 because she was on strike?

1. YES		5. NO	→GO TO D72
↓			

D70. How much work did she miss?

_____ DAYS	_____ WEEKS	_____ MONTHS	+ _____
------------	-------------	--------------	---------

D71. When was that? [GET DAY IF VOLUNTEERED]

FROM _____	THRU _____	FROM _____	THRU _____
------------	------------	------------	------------

D72. Did she miss any work in 1994 because she was unemployed and looking for work or temporarily laid off?

1. YES		5. NO	→GO TO D75
↓			

D73. How much work did she miss?

_____ DAYS	_____ WEEKS	_____ MONTHS	+ _____
------------	-------------	--------------	---------

D74. When was that? [GET DAY IF VOLUNTEERED]

FROM _____	THRU _____	FROM _____	THRU _____
------------	------------	------------	------------

D74a. In which months was she unemployed for at least one week?

JAN	FEB	MAR	APR	MAY	JUNE	JULY	AUG	SEPT	OCT	NOV	DEC
-----	-----	-----	-----	-----	------	------	-----	------	-----	-----	-----

D75. Were there any weeks in 1994 when she didn't have a job and was not looking for one?

1. YES		5. NO	→GO TO D78
↓			

D76. How much time was that?

_____ DAYS	_____ WEEKS	_____ MONTHS	+ _____
------------	-------------	--------------	---------

D77. When was that? [GET DAY IF VOLUNTEERED]

FROM _____	THRU _____	FROM _____	THRU _____
------------	------------	------------	------------

D77a. Which months had at least one week when she didn't have a job and was not looking for one?

JAN	FEB	MAR	APR	MAY	JUNE	JULY	AUG	SEPT	OCT	NOV	DEC
-----	-----	-----	-----	-----	------	------	-----	------	-----	-----	-----

D78. Then, how many weeks did she actually work on her main job(s) in 1994?

_____	00. DID NOT WORK AT ALL IN 1994	+ _____
WEEKS IN 1994	NEXT PAGE, D82	_____
		TOTAL

97. ALL THE REST

IF TOTAL DOES NOT EQUAL 52 WEEKS OR 12 MONTHS, RECONCILE WITH R OR EXPLAIN BELOW:

D79. And, on the average, how many hours a week did she work on her main job(s) in 1994?

_____ HOURS PER WEEK IN 1994

D80. Did she work any overtime which isn't included in that?

1. YES

5. NO

→GO TO D81a



D81. How many hours did that overtime amount to in 1994?

_____ TOTAL OVERTIME HOURS IN 1994

D81a. INTERVIEWER CHECKPOINT

SEE D39, D42 (P. 47) AND WORK HISTORY SUPPLEMENT--WHETHER MORE THAN ONE MAIN JOB IN 1994

MORE THAN ONE MAIN JOB IN 1994

ALL OTHERS

GO TO D82



D81b. And can you give me separate answers for each employer? [IWER: RECORD SEPARATE HOURS FOR EACH MAIN JOB EMPLOYER IN 1994]

D81c. On average, how many hours a week did she work in 1994 at (NAME OF EMPLOYER)?

D81d. And how many hours of overtime did she work on that job in 1994?

	1ST	2ND	3RD
	_____	_____	_____
	HOURS/WEEK	HOURS/WEEK	HOURS/WEEK
	_____	_____	_____
	HOURS IN 1994	HOURS IN 1994	HOURS IN 1994

D82. (Besides the job(s) you have already told me about,) did your (wife/"WIFE") have an extra job or other way of making money in 1994?

1. YES

5. NO

→TURN TO P. 72, SECTION F



D83. Did your (wife/"WIFE") work for the federal, state, or local government, a private company, or what?

1. FEDERAL GOV'T

2. STATE GOV'T

3. LOCAL GOV'T

4. PRIVATE NON-GOV'T

5. SELF-EMPLOYED

9. DON'T KNOW

D84. What was her occupation? What sort of work did she do?

D84a. What were her most important activities or duties?

D85. What kind of business or industry was that in?

D86. What was the name of that (business/employer)? [IF NECESSARY: This information will help us to process employment information you gave us. It will never be released as part of the data from the study.] [IWER: IF NO EMPLOYER NAME IS GIVEN BY R, RECORD A SHORT JOB TITLE FROM INFORMATION AT D84-D85, P. 54.]

D87. About how much did she make at this?

\$ _____ PAID PER 1. HOUR 2. WEEK 3. 2 WEEKS 4. MONTH 5. YEAR

7. OTHER (SPECIFY): _____

D88. And, how many weeks did she work on this extra job in 1994?

_____ WEEKS IN 1994

D89. On the average, how many hours a week did she work on this job?

_____ HOURS PER WEEK IN 1994

D90. In what month and year did she start working (for that employer/on this extra job)?

_____ MONTH _____ YEAR

D91. In which months during 1994 was she working (for that employer/on this extra job)?

ALL OR JAN FEB MAR APR MAY JUNE JULY AUG SEPT OCT NOV DEC

D92. Has she stopped working (for that employer/on this extra job)?

1. YES 5. NO —>NEXT PAGE, D94



D93. In what month and year was that?

_____ MONTH _____ DAY [IF VOLUNTEERED] 1994 1995 98. 1994 or 1995, DK WHICH

D94. Did she have any other extra jobs in 1994?

YES

NO

→TURN TO P. 72, SECTION F



D95. Did she work for the federal, state, or local government, a private company, or what?

1. FEDERAL
GOV'T

2. STATE
GOV'T

3. LOCAL
GOV'T

4. PRIVATE
NON-GOV'T

5. SELF-EMPLOYED

9. DON'T
KNOW

D96. What was her occupation? What sort of work did she do?

D97. What were her most important activities or duties?

D98. What kind of business or industry was that in?

D98a. What was the name of that (business/employer)? [IF NECESSARY: This information will help us to process employment information you gave us. It will never be released as part of the data from the study.] [IWER: IF NO EMPLOYER NAME IS GIVEN BY R, RECORD A SHORT JOB TITLE FROM INFORMATION AT D96-D98.]

D99. About how much did she make at this?

\$ _____ PAID PER

1. HOUR

2. WEEK

3. 2 WEEKS

4. MONTH

5. YEAR

7. OTHER (SPECIFY): _____

D100. And, how many weeks did she work on this extra job in 1994?

WEEKS IN 1994

D101. On average, how many hours a week did she work on this job?

HOURS PER WEEK IN 1994

D102. In what month and year did she start working (for that employer/on this extra job)?

MONTH

YEAR

D103. In which months during 1994 was she working (for that employer/on this extra job)?

ALL

OR

JAN

FEB

MAR

APR

MAY

JUNE

JULY

AUG

SEPT

OCT

NOV

DEC

D104. Has she stopped working (for that employer/on this extra job)?

1. YES		5. NO	→GO TO D106
↓			

D105. In what month and year was that?

MONTH	DAY [IF VOLUNTEERED]	1994	1995	98. 1994 or 1995, DK WHICH
-------	----------------------	------	------	-------------------------------

D106. Did she have any other extra jobs in 1994?

YES		NO	→TURN TO P. 72, SECTION F
↓			

ASK D95-D106 AGAIN

SECTION E: WIFE/"WIFE" IS NOT WORKING NOW ["NO" TO D3, (P. 40)]

E1. Has your (wife/"WIFE") been looking for work during the past four weeks?

1. YES



5. NO →NEXT PAGE, E4

E2. What has she been doing the last four weeks to find work?
[CHECK ALL THAT APPLY]

1. CHECKED WITH PUBLIC EMPLOYMENT AGENCY

8. NOTHING

2. CHECKED WITH PRIVATE EMPLOYMENT AGENCY

3. CHECKED WITH PREVIOUS EMPLOYER DIRECTLY

4. CHECKED WITH OTHER EMPLOYER DIRECTLY

5. CHECKED WITH FRIENDS OR RELATIVES

6. PLACED OR ANSWERED ADS

7. OTHER (SPECIFY): _____

E3. How long has she been looking for work?

YEARS

MONTHS

WEEKS

E4. Has your (wife/"WIFE") ever done any work for money?

1. YES

5. NO → GO TO E6



E5. In what month and year did she last work? [IF NECESSARY: What would be your best estimate? Did she last work before 1994?]

MONTH		DAY [IF VOLUNTEERED]			
1994	1995	96. 1994 OR 1995, DK WHICH	OTHER YEAR: _____	97. BEFORE 1994, DK EXACT YEAR	98. DK YEAR AT ALL

E6. Were there any times in 1994 when she was looking for work?

1. YES 5. NO → TURN TO P. 72, SECTION F

↓

E7. How many weeks was that?

_____ OR 52. ALL

E8. In which months was she looking for work for at least one week?

ALL OR
 JAN FEB MAR APR MAY JUNE
 JULY AUG SEPT OCT NOV DEC

TURN TO P. 72, SECTION F



E9. What was her main occupation on her last job? What sort of work did she do?

E10. What were her most important activities or duties? _____

E11. What kind of business or industry was that in? _____

E12. On this main job, was your (wife/"WIFE") self-employed, was she employed by someone else, or what?

3. SELF-EMPLOYED ONLY	2. BOTH SOMEONE ELSE AND SELF	1. SOMEONE ELSE ONLY
-----------------------	-------------------------------	----------------------

E12a. By that do you mean she had one job, and was employed by both someone else and herself? Or two separate jobs, one for someone else and another which was self-employment?

1. ONE JOB	2. TWO JOBS
------------	-------------

GO TO E13

E12b. So that we can get clear descriptions of these separate jobs, I would like to ask you first about one of them as a main job. Later, I will ask you about the other one as an extra job. Which one do you consider to be her main job? [IWER: ENTER A SHORT JOB TITLE DESCRIBING MAIN JOB]

E12c. On that main job was she self-employed, was she employed by someone else, or what?

3. SELF-EMPLOYED ONLY	1. SOMEONE ELSE ONLY
-----------------------	----------------------

GO TO E13

GO TO E14

E13. Was that an unincorporated business or a corporation?

1. UNINCORPORATED
2. CORPORATION

GO TO E14a

E14. Did she work for the federal, state, or local government, a private company, or what?

1. FEDERAL GOV'T	2. STATE GOV'T	3. LOCAL GOV'T	4. PRIVATE NON-GOV'T
------------------	----------------	----------------	----------------------

7. OTHER (SPECIFY):

E14a. What was the name of that (employer/business)? [IF NECESSARY: This information will help us to process employment information you gave us. It will never be released as part of data from the study.] [IWER: IF NO EMPLOYER NAME IS GIVEN BY R, RECORD A SHORT JOB TITLE FROM INFORMATION AT E9-E11, P. 59.]

E15. What happened with that employer--did the company go out of business, was your (wife/"WIFE") laid off, did she quit, or what?

E16. In what month and year did your (wife/"WIFE") start working for (her last employer/herself)? Please give us her most recent start date if she went to work for (them/herself) more than once. [IF NECESSARY: What would be your best guess? Did she start before 1994?]

MONTH		DAY [IF VOLUNTEERED]			
1994	1995	96. 1994 OR 1995, DK WHICH	OTHER YEAR:	97. BEFORE 1994, DK EXACT YEAR	98. DK YEAR AT ALL

<p>E17. Is that when she started working in her last (position/work situation)?</p> <p>1. YES 5. NO</p> <p>NEXT PAGE, E29</p>	<p>E22. In what month and year did she start working in her last (position/work situation)?</p> <table border="1"> <tr> <td colspan="2">MONTH</td> <td colspan="2">DAY [IF VOLUNTEERED]</td> </tr> <tr> <td>1994</td> <td>1995</td> <td colspan="2"></td> </tr> </table> <p>NEXT PAGE, E32</p>	MONTH		DAY [IF VOLUNTEERED]		1994	1995			<p>E23. In what month and year did she start working in her last (position/work situation)?</p> <table border="1"> <tr> <td colspan="2">MONTH</td> <td colspan="2">DAY [IF VOLUNTEERED]</td> </tr> <tr> <td>1994</td> <td>1995</td> <td colspan="2">OTHER YEAR:</td> </tr> </table> <p>GO TO E26</p> <p>NEXT PAGE, E31</p>	MONTH		DAY [IF VOLUNTEERED]		1994	1995	OTHER YEAR:	
MONTH		DAY [IF VOLUNTEERED]																
1994	1995																	
MONTH		DAY [IF VOLUNTEERED]																
1994	1995	OTHER YEAR:																
<p>E18. In what month and year did she start working in her last (position/work situation)?</p> <table border="1"> <tr> <td colspan="2">MONTH</td> <td colspan="2">DAY [IF VOLUNTEERED]</td> </tr> <tr> <td>1994</td> <td></td> <td>1995</td> <td></td> </tr> </table> <p>GO TO E21</p>	MONTH		DAY [IF VOLUNTEERED]		1994		1995		<p>E24. Did she change (positions/work situations) with this employer at any time during 1994?</p> <p>1. YES 5. NO</p> <p>NEXT PAGE, E31</p>	<p>E25. In what month did that happen?</p> <p>MONTH</p>								
MONTH		DAY [IF VOLUNTEERED]																
1994		1995																
<p>E19. Did she change (positions/work situations) with this employer at any time during 1994?</p> <p>1. YES 5. NO</p> <p>NEXT PAGE, E27</p>	<p>E26. Was that a promotion with higher pay, a major change in her duties but with the same pay, or what?</p> <p>1. PROMOTION WITH HIGHER PAY</p> <p>5. MAJOR CHANGE IN DUTIES BUT WITH SAME PAY</p> <p>7. OTHER (SPECIFY):</p>	<p>E20. In what month did that happen?</p> <p>MONTH</p>																
<p>E21. Was that a promotion with higher pay, a major change in her duties but with the same pay, or what?</p> <p>1. PROMOTION WITH HIGHER PAY</p> <p>5. MAJOR CHANGE IN DUTIES BUT WITH SAME PAY</p> <p>7. OTHER (SPECIFY):</p> <p>NEXT PAGE, E27</p>	<p>NEXT PAGE, E31</p>	<p>NEXT PAGE, E27</p>																

E27. What was your (wife's/"WIFE'S") occupation when she started working for that employer in 1994? What sort of work did she do?

E28. What were her most important activities or duties?

E29. What was her starting salary or wage at that time?

\$ _____ PAID PER 1. HOUR 2. WEEK 3. 2 WEEKS 4. MONTH 5. YEAR

E30. And how many hours a week did she work when she started?

_____ HOURS PER WEEK

E31. In which months during 1994 was she working for (NAME OF EMPLOYER FROM E14a) (as her main job)?

ALL OR JAN FEB MAR APR MAY JUNE JULY AUG SEPT OCT NOV DEC

E32. Did she have any (other) main-job employers at any time during 1994? If she was self-employed on a main job, count her as an employer.

[IWER: WIFE/"WIFE" CANNOT HAVE MORE THAN ONE MAIN JOB AT A TIME.]

1. YES

5. NO

→TURN TO P. 66, E52



E33. What was her occupation on that job in 1994? What sort of work did she do?

E33a. What were her most important activities or duties? [IWER: IF NECESSARY, CLARIFY MAIN VS. EXTRA JOB AND INSURE THAT R'S ANSWERS TO THE NEXT SERIES OF QUESTIONS REFER TO A MAIN JOB ONLY.]

E33b. What kind of business or industry was that in? _____

E33c. What was the name of that (business/employer)? [IF NECESSARY: This information will help us to process employment information you gave us. It will never be released as part of the data from the study.] [IWER: IF NO EMPLOYER NAME IS GIVEN BY R, RECORD A SHORT JOB TITLE FROM INFORMATION AT E33-E33b.]

E34. In which months during 1994 was she working for (NAME OF EMPLOYER FROM E33c) (as her main job)?

ALL OR JAN FEB MAR APR MAY JUNE JULY AUG SEPT OCT NOV DEC

E34a. INTERVIEWER CHECKPOINT

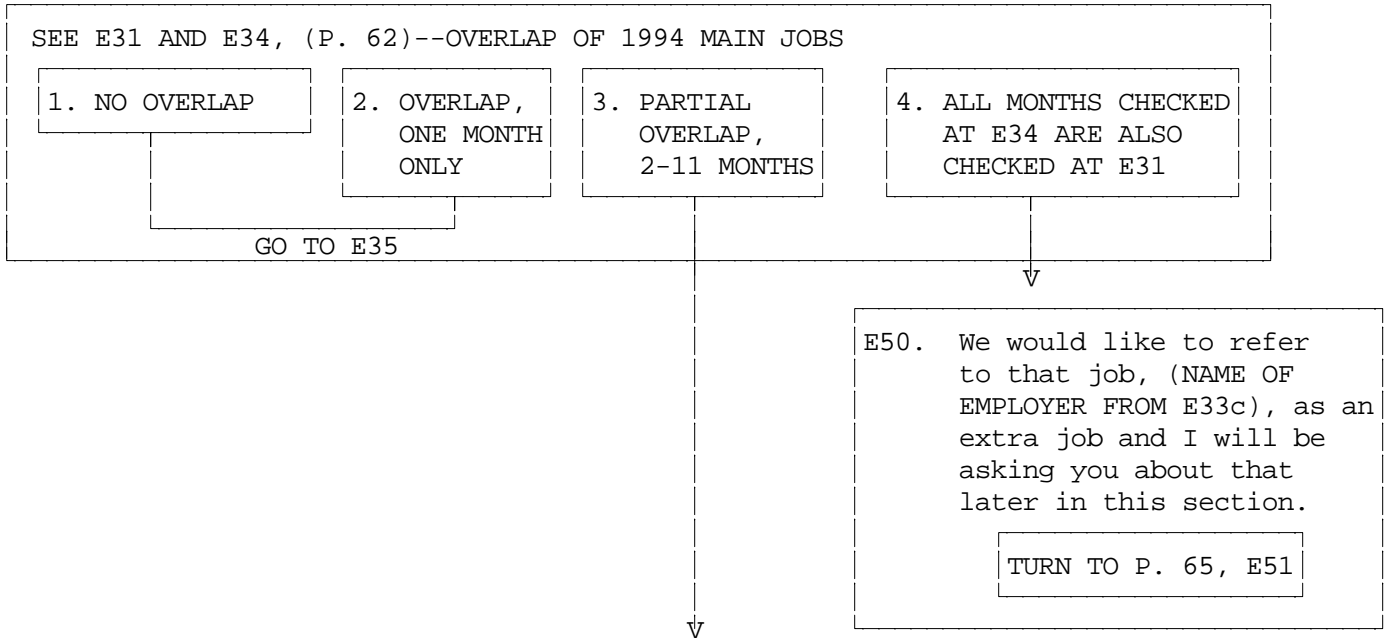

E34b. During that time, were there weeks when she was employed at both jobs?

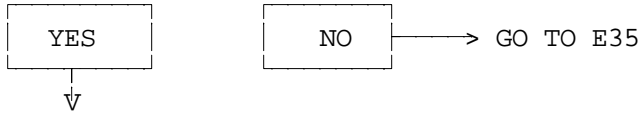

E34c. How many weeks was that?

E34d. During that time, which did she consider to be her main employment?

E35. On this main job, was she self-employed, was she employed by someone else, or what?

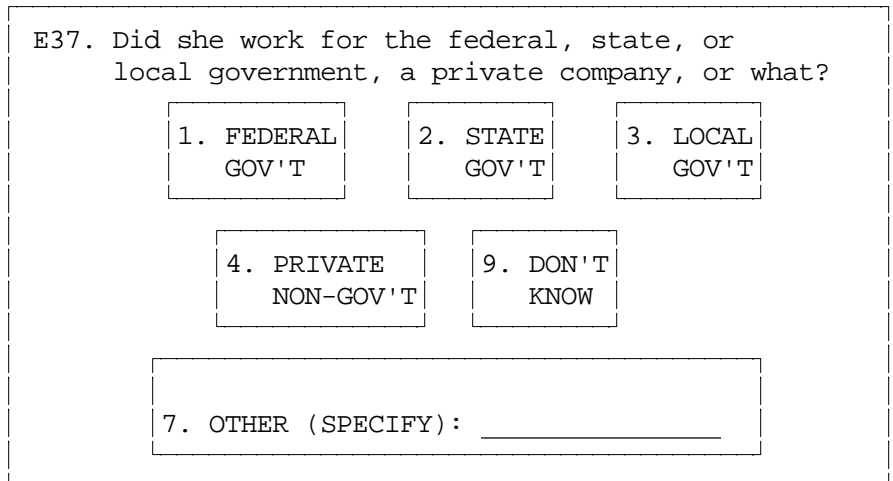
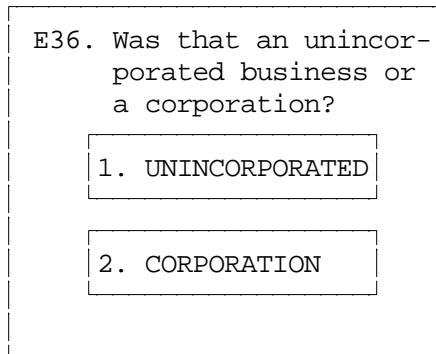
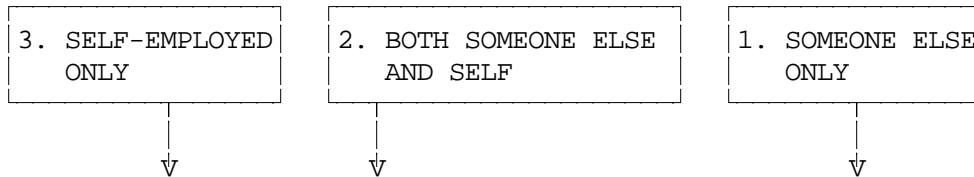

E37a. About how much did she make at this in 1994?

\$ _____ PAID PER 1. HOUR 2. WEEK 3. 2 WEEKS 4. MONTH 5. YEAR

7. OTHER (SPECIFY): _____

E37b. And, how many hours a week did she work on this job in 1994? _____
HOURS PER WEEK

E38. During 1994, did her job title or position with (NAME OF EMPLOYER FROM E33c) change?

1. YES 5. NO → GO TO E40



E38a. In what month did that happen?

MONTH

E39. Was that a promotion with higher pay, a major change in her duties but with the same pay, or what?

1. PROMOTION WITH HIGHER PAY 5. MAJOR CHANGE IN DUTIES BUT WITH SAME PAY

7. OTHER (SPECIFY): _____

E40. I'd like to ask you a few questions about when your (wife/"WIFE") first started working for (NAME OF EMPLOYER FROM P. 62, E33c). In what month and year did she start working for (NAME OF EMPLOYER FROM P. 62, E33c)?

MONTH DAY [IF VOLUNTEERED]

1994

OTHER YEAR:

97. BEFORE 1994,
DK EXACT YEAR

98. DK YEAR
AT ALL

NEXT PAGE, E45



E41. What was her occupation when she first started working for them? What sort of work did she do?

E41a. What were her most important activities or duties?

E43. What was her starting wage or salary with that employer?

\$ _____ PAID PER [1. HOUR] [2. WEEK] [3. 2 WEEKS] [4. MONTH] [5. YEAR]

[7. OTHER (SPECIFY):]

E44. And how many hours a week did she work when she first started? _____ HOURS PER WEEK

E45. Has she stopped working for (NAME OF EMPLOYER FROM E33c) as a main job? (Before she started her present job?)

[1. YES] [5. NO] → GO TO E51

E46. In what month and year did she stop working for (NAME OF EMPLOYER FROM E33c)?

_____ MONTH _____ DAY [IF VOLUNTEERED] [1994] [1995] [98. 1994 or 1995, DK WHICH]

E47. What happened with that employer--did the company go out of business, was she laid off, did she quit, or what? (Any other?)

E47a. INTERVIEWER CHECKPOINT:

SEE E35, (P. 63)--WHETHER SELF-EMPLOYED
[SELF-EMPLOYED ONLY] [ALL OTHERS]

E48. How much was she making at that time?
\$ _____ PAID PER: [1. HOUR] [2. WEEK]
[3. 2 WEEKS] [4. MONTH] [5. YEAR]
[7. OTHER (SPECIFY):]
[GO TO E49a]

E49. What was her final wage or salary when she left that employer?
\$ _____ PAID PER: [1. HOUR]
[2. WEEK] [3. 2 WEEKS] [4. MONTH] [5. YEAR]
[7. OTHER (SPECIFY):]

E49a. And how many hours a week did she work just before she left? _____ HOURS PER WEEK

E51. Did she have any other main-job employers at any time during 1994? (Remember to count her as an employer if she was self-employed then on a main job.)

[1. YES] [5. NO] → NEXT PAGE, E52

CONVERSION TABLE: WEEK EQUIVALENTSDAYS TO WEEKS
(BASED ON 5-DAY WORK WEEK)

1 DAY = .2 WEEKS
 2 DAYS = .4 WEEKS
 3 DAYS = .6 WEEKS
 4 DAYS = .8 WEEKS
 5 DAYS = 1.0 WEEKS

MONTHS TO WEEKS

1 MONTH = 4.3 WEEKS 2 MONTHS = 8.6 WEEKS
 3 MONTHS = 13.0 WEEKS 4 MONTHS = 17.3 WEEKS
 5 MONTHS = 21.6 WEEKS 6 MONTHS = 26.0 WEEKS
 7 MONTHS = 30.3 WEEKS 8 MONTHS = 34.6 WEEKS
 9 MONTHS = 39.0 WEEKS 10 MONTHS = 43.3 WEEKS
 11 MONTHS = 47.6 WEEKS 12 MONTHS = 52.0 WEEKS

E52. We're interested in how your (wife/"WIFE") spent her time from January through December 1994, regardless of whether or not she was employed. I know you may have given me some of this information already, but my instructions are to ask these questions of everybody. Did she miss any work in 1994 because someone else was sick?

1. YES

5. NO

→GO TO E55



E53. How much work did she miss?

_____ DAYS _____ WEEKS _____ MONTHS

E54. When was that? [GET DAY IF VOLUNTEERED]

FROM _____ THRU _____ FROM _____ THRU _____

E55. Did she miss any work in 1994 because she was sick?

1. YES

5. NO

→GO TO E58



E56. How much work did she miss?

_____ DAYS _____ WEEKS _____ MONTHS

E57. When was that? _____

E58. Did she take any vacation or time off during 1994?

1. YES

5. NO

→NEXT PAGE, E61



E59. How much vacation or time off did she take?

_____ DAYS _____ WEEKS _____ MONTHS

E60. When was that? _____

FOR IWER
CALCULATIONS
ONLY

+ _____

+ _____

E61. Did she miss any work in 1994 because she was on strike?

1. YES		5. NO	→GO TO E64
↓			

E62. How much work did she miss?

_____ DAYS	_____ WEEKS	_____ MONTHS	+ _____
------------	-------------	--------------	---------

E63. When was that? [GET DAY IF VOLUNTEERED]

FROM _____	THRU _____	FROM _____	THRU _____
------------	------------	------------	------------

E64. Did she miss any work in 1994 because she was unemployed and looking for work or temporarily laid off?

1. YES		5. NO	→GO TO E67
↓			

E65. How much work did she miss?

_____ DAYS	_____ WEEKS	_____ MONTHS	+ _____
------------	-------------	--------------	---------

E66. When was that? [GET DAY IF VOLUNTEERED]

FROM _____	THRU _____	FROM _____	THRU _____
------------	------------	------------	------------

E66a. In which months was she unemployed for at least one week?

JAN	FEB	MAR	APR	MAY	JUNE	JULY	AUG	SEPT	OCT	NOV	DEC
-----	-----	-----	-----	-----	------	------	-----	------	-----	-----	-----

E67. Were there any weeks in 1994 when she didn't have a job and was not looking for one?

1. YES		5. NO	→GO TO E70
↓			

E68. How much time was that?

_____ DAYS	_____ WEEKS	_____ MONTHS	+ _____
------------	-------------	--------------	---------

E69. When was that? [GET DAY IF VOLUNTEERED]

FROM _____	THRU _____	FROM _____	THRU _____
------------	------------	------------	------------

E69a. Which months had at least one week when she didn't have a job and was not looking for one?

JAN	FEB	MAR	APR	MAY	JUNE	JULY	AUG	SEPT	OCT	NOV	DEC
-----	-----	-----	-----	-----	------	------	-----	------	-----	-----	-----

E70. Then, how many weeks did she actually work on her main job(s) in 1994?

	00. DID NOT WORK AT ALL IN 1994	+ _____
WEEKS IN 1994	NEXT PAGE, E74	TOTAL

97. ALL THE REST

IF TOTAL DOES NOT EQUAL 52 WEEKS OR 12 MONTHS, RECONCILE WITH R OR EXPLAIN BELOW:

E71. And, on the average, how many hours a week did she work on her main job(s) in 1994?

_____ HOURS PER WEEK IN 1994

E72. Did she work any overtime which isn't included in that?

1. YES

5. NO

→GO TO E73a



E73. How many hours did that overtime amount to in 1994?

_____ TOTAL OVERTIME HOURS IN 1994

E73a. INTERVIEWER CHECKPOINT

SEE E31, E34 (P. 62) AND WORK HISTORY SUPPLEMENT--WHETHER MORE THAN ONE MAIN JOB IN 1994	
MORE THAN ONE MAIN JOB IN 1994	ALL OTHERS
↓	GO TO E74

E73b. And can you give me separate answers for each employer? [IWER: RECORD SEPARATE HOURS FOR EACH MAIN JOB EMPLOYER IN 1994]

E73c. On average, how many hours a week did she work in 1994 at (NAME OF EMPLOYER)?

E73d. And how many hours of overtime did she work on that job in 1994?

	1ST	2ND	3RD
	_____	_____	_____
	HOURS/WEEK	HOURS/WEEK	HOURS/WEEK
	_____	_____	_____
	HOURS IN 1994	HOURS IN 1994	HOURS IN 1994

E74. (Besides the job(s) you have already told me about,) did your (wife/"WIFE") have an extra job or other way of making money in 1994?

1. YES

5. NO

→TURN TO P. 72, SECTION F



E75. Did she work for the federal, state, or local government, a private company, or what?

1. FEDERAL GOV'T

2. STATE GOV'T

3. LOCAL GOV'T

4. PRIVATE NON-GOV'T

5. SELF-EMPLOYED

9. DON'T KNOW

E76. What was her occupation? What sort of work did she do?

E76a. What were her most important activities or duties?

E77. What kind of business or industry was that in?

E78. What was the name of that (business/employer)? [IF NECESSARY: This information will help us to process employment information you gave us. It will never be released as part of the data from the study.] [IWER: IF NO EMPLOYER NAME IS GIVEN BY R, RECORD A SHORT JOB TITLE FROM INFORMATION AT E76-E77, P. 68.]

E79. About how much did she make at this?

\$ _____ PAID PER 1. HOUR 2. WEEK 3. 2 WEEKS 4. MONTH 5. YEAR

7. OTHER (SPECIFY): _____

E80. And, how many weeks did she work on this extra job in 1994?

_____ WEEKS IN 1994

E81. On average, how many hours a week did she work on this job?

_____ HOURS PER WEEK IN 1994

E82. In what month and year did she start working (for that employer/on this extra job)?

_____ MONTH _____ YEAR

E83. In which months during 1994 was she working (for that employer/on this extra job)?

ALL OR JAN FEB MAR APR MAY JUNE JULY AUG SEPT OCT NOV DEC

E84. Has she stopped working (for that employer/on this extra job)?

1. YES 5. NO →NEXT PAGE, E86



E85. In what month and year was that?

_____ MONTH _____ DAY [IF VOLUNTEERED] 1994 1995 98. 1994 or 1995, DK WHICH

E86. Did she have any other extra jobs in 1994?

YES
↓

NO → TURN TO P. 72, SECTION F

E87. Did she work for the federal, state, or local government, a private company, or what?

1. FEDERAL
GOV'T

2. STATE
GOV'T

3. LOCAL
GOV'T

4. PRIVATE
NON-GOV'T

5. SELF-EMPLOYED

9. DON'T
KNOW

E88. What was her occupation? What sort of work did she do?

E89. What were her most important activities or duties?

E90. What kind of business or industry was that in?

E91a. What was the name of that (business/employer)? [IF NECESSARY: This information will help us to process employment information you gave us. It will never be released as part of the data from the study.] [IWER: IF NO EMPLOYER NAME IS GIVEN BY R, RECORD A SHORT JOB TITLE FROM INFORMATION AT E88-E90.]

E91. About how much did she make at this?

\$ _____ PAID PER 1. HOUR 2. WEEK 3. 2 WEEKS 4. MONTH 5. YEAR

7. OTHER (SPECIFY): _____

E92. And, how many weeks did she work on this extra job in 1994?

_____ WEEKS IN 1994

E93. On average, how many hours a week did she work on this job?

_____ HOURS PER WEEK IN 1994

E94. In what month and year did she start working (for that employer/on this extra job)?

_____ MONTH _____ YEAR

E95. In which months during 1994 was she working (for that employer/on this extra job)?

ALL OR JAN FEB MAR APR MAY JUNE JULY AUG SEPT OCT NOV DEC

E96. Has she stopped working (for that employer/on this extra job)?

1. YES	5. NO	→GO TO E98
↓		

E97. In what month and year was that?

MONTH	DAY [IF VOLUNTEERED]	1994	1995	98. 1994 or 1995, DK WHICH
-------	----------------------	------	------	-------------------------------

E98. Did she have any other extra jobs in 1994?

YES	NO	→NEXT PAGE, SECTION F
↓		

ASK E87-E98 AGAIN

SECTION F: HOUSEWORK, CHILD CARE AND FOOD

F1. Now I have a few questions about housework and food costs.

F1a. INTERVIEWER CHECKPOINT

SEE FU LISTING, (P. 4 OF COVERSHEET)

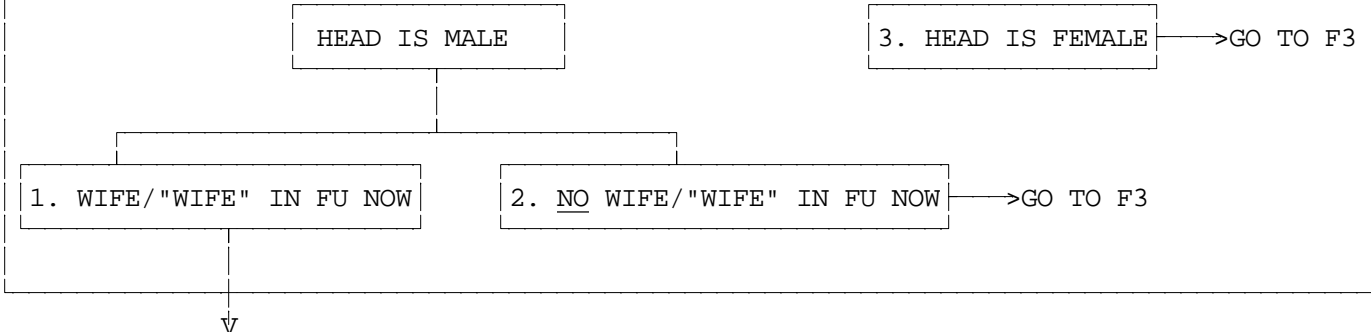

F2. About how much time does your (wife/"WIFE") spend on housework in an average week? I mean time spent cooking, cleaning, and doing other work around the house.

_____ HOURS PER WEEK

F3. About how much time do you (HEAD) spend on housework in an average week? (I mean time spent cooking, cleaning, and doing other work around the house.)

_____ HOURS PER WEEK

F4. INTERVIEWER CHECKPOINT

SEE FU LISTING, (P. 4 OF COVERSHEET)

A. TWO OR MORE PERSONS IN FU B. ONLY ONE PERSON IN FU →GO TO F6

F5. How many days a week does the family sit down and eat the main meal of the day together?

F6. INTERVIEWER CHECKPOINT

SEE FU LISTING, (P. 4 OF COVERSHEET)

A. SOMEONE UNDER AGE 15 IN 1994 FU B. ALL OTHERS →NEXT PAGE, F8

F7. How much did you (and your family living there) pay for child care in 1994?

\$ _____ IN 1994

F8. Did you (or anyone else in your family) use government food stamps at any time in 1994?

YES
↓

NO → GO TO F11

F9. How many dollars' worth of stamps did you get in 1994?

\$ _____ PER: 1. MONTH 2. TWO WEEKS 3. WEEK

F10. During which months was that?

ALL OR JAN FEB MAR APR MAY JUNE JULY AUG SEPT OCT NOV DEC

F11. Did you (or anyone else now living in your family) receive government food stamps last month?

YES
↓

NO → NEXT PAGE, F19

F12. For how many members of your family were stamps issued? _____

F13. How many dollars' worth of food stamps did you get last month?

\$ _____ PER MONTH

F14. In addition to what you bought with food stamps, did you (or anyone else in your family) spend any money on food that you used at home?

YES NO → GO TO F16
↓

F15. How much? [IF R LIVES WITH NON-FU MEMBERS, PROBE: Is that only your (FU's) share of the food?]

\$ _____ PER: 1. WEEK 2. TWO WEEKS 3. MONTH

F16. Do you have any food delivered to the door which isn't included in that?

YES NO → GO TO F18
↓

F17. How much do you spend on that food?

\$ _____ PER: 1. WEEK 2. TWO WEEKS 3. MONTH

F18. About how much do you (and everyone else in your family) spend eating out, not counting meals at work or at school?

\$ _____ PER: 1. WEEK 2. TWO WEEKS 3. MONTH

F18a. In the last twelve months, did you ever run out of the foods that you needed to make a meal and didn't have money to get more?

1. YES 5. NO 8. DK

TURN TO P. 75, SECTION G

F19. How much do you (and everyone else in your family) spend on food that you use at home in an average week? [IF R LIVES WITH NON-FU MEMBERS, PROBE: Is that only your (FU's) share of the food?]

\$ _____ PER: 1. WEEK 2. TWO WEEKS 3. MONTH

F20. Do you have any food delivered to the door which isn't included in that?

YES NO → GO TO F22
 ↓

F21. How much do you spend on that food?

\$ _____ PER: 1. WEEK 2. TWO WEEKS 3. MONTH

F22. About how much do you (and everyone else in your family) spend eating out, not counting meals at work or school?

\$ _____ PER: 1. WEEK 2. TWO WEEKS 3. MONTH

F23. In the last twelve months, did you ever run out of the foods that you needed to make a meal and didn't have money to get more?

1. YES 5. NO 8. DK

SECTION G: INCOME

G1. We try to understand how people all over the country are getting along financially, so now I have some questions about earnings and income.

G1a. INTERVIEWER CHECKPOINT

SEE B9-B10, (P. 10)--WHETHER FARMER OR RANCHER	
1. HEAD IS A FARMER OR RANCHER	5. ALL OTHERS GO TO G5

G2. What were your total receipts from farming in 1994, including soil bank payments and commodity credit loans? \$ _____ A

G3. What were your total operating expenses, not counting living expenses? \$ _____ B

G4. That left you a net income from farming of? (A - B =) \$ _____ C

G5. Did you (or anyone else in the family there) own a business at any time in 1994 or have a financial interest in any business enterprise?

1. YES	5. NO	→NEXT PAGE, G12
--------	-------	-----------------

G6. How many businesses or financial interests did you have in 1994?

1. ONE	2. TWO	3. THREE	4. FOUR	5. FIVE
--------	--------	----------	---------	---------

G7. I'll be asking this next series of questions about each business separately. We can begin with whichever business you choose.

G7a. What kind of business was that? _____

G8. Who in the family owned that business? [CHECK ALL THAT APPLY]

1. HEAD	2. WIFE/"WIFE"	3. RELATIVES (SPECIFY):	7. OTHER (SPECIFY):
---------	----------------	-------------------------	---------------------

G9a. Did you (HEAD) put in any work time for this business in 1994? [PROBE IF INCONSISTENT WITH EMPLOYMENT SECTION]

1. YES	5. NO	→GO TO G9bb
--------	-------	-------------

G9b. Did you tell me about this work earlier?

1. YES, THESE WORK HOURS ARE REPORTED GO TO G9bb	5. NO, THESE WORK HOURS ARE NOT REPORTED TURN TO YELLOW JOB SUPPLEMENT
-----------------------------------------------------	---------------------------------------------------------------------------

G9bb. INTERVIEWER CHECKPOINT

SEE FU LISTING, P. 4 OF COVERSHEET	
WIFE/"WIFE" IN FU	ALL OTHERS →NEXT PAGE, G10

G9c. Did your (wife/"WIFE") put in any work time for this business in 1994? [PROBE IF INCONSISTENT WITH EMPLOYMENT SECTION]

1. YES	5. NO	→NEXT PAGE, G10
--------	-------	-----------------

G9d. Did you tell me about this work earlier?

1. YES, THESE WORK HOURS ARE REPORTED NEXT PAGE, G10	5. NO, THESE WORK HOURS ARE NOT REPORTED TURN TO YELLOW JOB SUPPLEMENT
---------------------------------------------------------	---------------------------------------------------------------------------

G10. Was it a corporation or an unincorporated business?

1. CORPORATION

GO TO G12

2. UNINCORPORATED



7. OTHER (SPECIFY):



8. DON'T
KNOW



G11. Did the business show a profit, a loss, or did it break even in 1994?

1. PROFIT



2. LOSS



3. BROKE EVEN

GO TO G12

G11a. How much was (your/his/her/their) share of the total income from the business in 1994--that is, the amount (you/he/she/they) took out plus any profit left in?

\$ _____

GO TO G11c

G11b. How much was (your/his/her/their) loss from the business in 1994?

\$ _____

G11c. INTERVIEWER CHECKPOINT

SEE G6, (P. 75)--NUMBER OF BUSINESSES

ONLY ONE BUSINESS

TWO OR MORE BUSINESSES

REPEAT G7a-G11b FOR EACH ADDITIONAL BUSINESS



G12. Did you (HEAD) earn wages or salaries in 1994 from working on any jobs? (Besides the unincorporated business we have just talked about?) (IF NECESSARY, REVIEW EMPLOYMENT HISTORY AND ADD: including wages or salaries from the job(s) we already talked about?)

1. YES



G13. How much did you (HEAD) earn altogether from wages or salaries in 1994, that is, before anything was deducted for taxes or other things?

\$ _____ IN 1994

G14. In addition to this, did you have any income from bonuses, overtime, tips, or commissions?

YES

NO

GO TO G16a

GO TO G17e

5. NO



G16. Did you have any income from bonuses, overtime, tips, or commissions?

YES

NO

GO TO G16a NEXT PAGE, G18

G16a. Which was that? [CHECK ALL THAT APPLY]

1. BONUSES

2. OVERTIME

3. TIPS

4. COMMISSIONS

G17a. How much was from bonuses? \$ _____

b. overtime? \$ _____

c. tips? \$ _____

d. commissions? \$ _____

G17e. INTERVIEWER CHECKPOINT--WHETHER WORK HOURS FOR THIS INCOME ARE REPORTED

1. YES, THESE WORK HOURS ARE REPORTED

5. NO, THESE WORK HOURS ARE NOT REPORTED

TURN TO YELLOW JOB SUPPLEMENT

G18. I'm going to read you a list of other sources of income you might have had. Did you (HEAD) receive any other income in 1994 from professional practice or trade?

1. YES	5. NO	→GO TO G18b
--------	-------	-------------

↓

G19a. How much was it?

\$ _____ PER:

1. YEAR

2. MONTH

3. 2 WEEKS

4. WEEK

5. DAY

G20a. During which months of 1994 did you get this income?

ALL	<u>OR</u>	JAN	FEB	MAR	APR	MAY	JUNE	JULY	AUG	SEPT	OCT	NOV	DEC
-----	-----------	-----	-----	-----	-----	-----	------	------	-----	------	-----	-----	-----

G21a. INTERVIEWER CHECKPOINT--WHETHER WORK HOURS FOR THIS INCOME ARE REPORTED

1. YES, THESE WORK HOURS ARE REPORTED	5. NO, THESE WORK HOURS ARE NOT REPORTED
---------------------------------------	------------------------------------------

TURN TO YELLOW JOB SUPPLEMENT

G18b. (Besides the farm income you already told me about,) (did you (HEAD) receive any other income in 1994) from farming or market gardening?

1. YES	5. NO	→GO TO G18c
--------	-------	-------------

↓

G19b. How much was it?

\$ _____ PER:

1. YEAR

2. MONTH

3. 2 WEEKS

4. WEEK

5. DAY

G20b. During which months of 1994 did you get this income?

ALL	<u>OR</u>	JAN	FEB	MAR	APR	MAY	JUNE	JULY	AUG	SEPT	OCT	NOV	DEC
-----	-----------	-----	-----	-----	-----	-----	------	------	-----	------	-----	-----	-----

G21b. INTERVIEWER CHECKPOINT--WHETHER WORK HOURS FOR THIS INCOME ARE REPORTED

1. YES, THESE WORK HOURS ARE REPORTED	5. NO, THESE WORK HOURS ARE NOT REPORTED
---------------------------------------	------------------------------------------

TURN TO YELLOW JOB SUPPLEMENT

G18c. (Did you (HEAD) receive any other income in 1994) from roomers or boarders? [A ROOMER OR BOARDER MUST BE A NON-FU MEMBER AND HEAD MUST DO WORK FOR THIS INCOME.]

1. YES	5. NO	→NEXT PAGE, G22
--------	-------	-----------------

↓

G19c. How much was it?

\$ _____ PER:

1. YEAR

2. MONTH

3. 2 WEEKS

4. WEEK

5. DAY

G20c. During which months of 1994 did you get this income?

ALL	<u>OR</u>	JAN	FEB	MAR	APR	MAY	JUNE	JULY	AUG	SEPT	OCT	NOV	DEC
-----	-----------	-----	-----	-----	-----	-----	------	------	-----	------	-----	-----	-----

G21c. INTERVIEWER CHECKPOINT--WHETHER WORK HOURS FOR THIS INCOME ARE REPORTED

1. YES, THESE WORK HOURS ARE REPORTED	5. NO, THESE WORK HOURS ARE NOT REPORTED
---------------------------------------	------------------------------------------

TURN TO YELLOW JOB SUPPLEMENT

G22. INTERVIEWER CHECKPOINT

SEE B82, (P. 22) OR C74, (P. 36)--EXTRA JOBS IN 1994

A. EXTRA JOB IN 1994 B. ALL OTHERS → GO TO G25a

G23. Did you include your earnings from the extra job(s) in the amounts we just talked about?

YES NO → G24. How much did you earn from your extra job(s) in 1994?
\$ _____ FROM EXTRA JOBS IN 1994

G25a. Did you (HEAD) receive any other income in 1994 from rent?

1. YES 5. NO → GO TO G25b

G26a. How much was it? \$ _____ PER:

1. MONTH 2. 3 MONTHS 3. 6 MONTHS 4. YEAR 7. OTHER:
(SPECIFY)

G27a. During which months of 1994 did you get this income?

ALL OR JAN FEB MAR APR MAY JUNE JULY AUG SEPT OCT NOV DEC

G25b. (Did you [HEAD] receive any other income in 1994) from dividends?

1. YES 5. NO → GO TO G25c

G26b. How much was it? \$ _____ PER:

1. MONTH 2. 3 MONTHS 3. 6 MONTHS 4. YEAR 7. OTHER:
(SPECIFY)

G27b. During which months of 1994 did you get this income?

ALL OR JAN FEB MAR APR MAY JUNE JULY AUG SEPT OCT NOV DEC

G25c. (Did you [HEAD] receive any other income in 1994) from interest?

1. YES 5. NO → NEXT PAGE, G25d

G26c. How much was it? \$ _____ PER:

1. MONTH 2. 3 MONTHS 3. 6 MONTHS 4. YEAR 7. OTHER:
(SPECIFY)

G27c. During which months of 1994 did you get this income?

ALL OR JAN FEB MAR APR MAY JUNE JULY AUG SEPT OCT NOV DEC

G25d. (Did you [HEAD] receive any other income in 1994) from trust funds and royalties?

1. YES 5. NO →GO TO G25e



G26d. How much was it? \$ _____ PER:

1. MONTH 2. 3 MONTHS 3. 6 MONTHS 4. YEAR 7. OTHER (SPECIFY): _____

G27d. During which months of 1994 did you get this income?

ALL OR JAN FEB MAR APR MAY JUNE JULY AUG SEPT OCT NOV DEC

G25e. (Did you [HEAD] receive any income in 1994) from ADC or AFDC?

1. YES 5. NO →GO TO G25f



G26e. How much was it? \$ _____ PER:

1. MONTH 2. 3 MONTHS 3. 6 MONTHS 4. YEAR 7. OTHER (SPECIFY): _____

G27e. During which months of 1994 did you get this income?

ALL OR JAN FEB MAR APR MAY JUNE JULY AUG SEPT OCT NOV DEC

G25f. (Did you [HEAD] receive any income in 1994) from Supplemental Security Income?

1. YES 5. NO →GO TO G25g



G25ff. Did you receive it for yourself, or for someone else?

1. SELF 2. SOMEONE ELSE 3. BOTH

GO TO G26f



G25fff. Let's talk about the other person's Supplemental Security when we talk about their income.

G25f4. INTERVIEWER CHECKPOINT

1. G25ff IS "SOMEONE ELSE" 2. G25ff IS "BOTH"
GO TO G25g



G26f. How much was (it/the Supplemental Security Income you received for yourself)?

\$ _____ PER:

1. MONTH 2. 3 MONTHS 3. 6 MONTHS 4. YEAR 7. OTHER (SPECIFY): _____

G27f. During which months of 1994 did you get this income?

ALL OR JAN FEB MAR APR MAY JUNE JULY AUG SEPT OCT NOV DEC

G25g. (Did you [HEAD] receive any income in 1994) from other welfare?

1. YES 5. NO →NEXT PAGE, G31



G26g. How much was it? \$ _____ PER:

1. MONTH 2. 3 MONTHS 3. 6 MONTHS 4. YEAR 7. OTHER (SPECIFY): _____

G27g. During which months of 1994 did you get this income?

ALL OR JAN FEB MAR APR MAY JUNE JULY AUG SEPT OCT NOV DEC

G31. Did you (HEAD) (or anyone else in the family there) receive any income in 1994 from Social Security? [IWER: ALL SOCIAL SECURITY RECEIVED BY ANY FU MEMBER MUST BE REPORTED HERE.]

1. YES

5. NO

→NEXT PAGE, G37



G32a. (Who was that?) _____

G33a. First let me ask about (PERSON FROM G32a's) Social Security. Was that disability, retirement, survivor's benefits, or what?

1. DISABILITY	2. RETIREMENT	3. SURVIVOR'S BENEFITS	5. DEPENDENT OF DISABLED RECIPIENT
6. DEPENDENT OF RETIRED RECIPIENT	7. OTHER (SPECIFY):		

G34a. How much was it?

\$ _____ PER: 1. MONTH 4. YEAR

G35a. During which months of 1994 did (you/he/she) get this income?

ALL OR JAN FEB MAR APR MAY JUNE JULY AUG SEPT OCT NOV DEC

G36a. Did anyone else receive any income from Social Security in 1994?

1. YES

5. NO

→NEXT PAGE, G37



G32b. (Who was that?) _____

G33b. Next let me ask about (PERSON FROM G32b's) Social Security. Was that disability, retirement, survivor's benefits, or what?

1. DISABILITY	2. RETIREMENT	3. SURVIVOR'S BENEFITS	5. DEPENDENT OF DISABLED RECIPIENT
6. DEPENDENT OF RETIRED RECIPIENT	7. OTHER (SPECIFY):		

G34b. How much was it?

\$ _____ PER: 1. MONTH 4. YEAR

G35b. During which months of 1994 did (you/he/she) get this income?

ALL OR JAN FEB MAR APR MAY JUNE JULY AUG SEPT OCT NOV DEC

G36b. Did anyone else receive any income from Social Security in 1994?

1. YES

5. NO

ASK G32b-G36b AGAIN FOR EACH ADDITIONAL PERSON

NEXT PAGE, G37

G37. Did you (HEAD) receive any income in 1994 from the Veteran's Administration for a servicemen's, (widow's,) or survivor's pension, service disability, or the GI bill?

1. YES, SERVICEMEN'S, (WIDOW'S,) OR SURVIVOR'S PENSION	2. YES, SERVICE DISABILITY	3. YES, GI BILL	4. YES, OTHER (SPECIFY):	5. NO
--------------------------------------------------------------	----------------------------------	-----------------------	--------------------------	-------

GO TO G40

G38. How much was it? \$ _____ PER 1. MONTH 4. YEAR

G39. During which months of 1994 did you get this income?

ALL **OR**
 JAN FEB MAR APR MAY JUNE JULY AUG SEPT OCT NOV DEC

G40. Did you (HEAD) receive any income in 1994 from other retirement pay, pensions, or annuities? [CHECK ALL THAT APPLY AND ASK G41 AND G42 FOR EACH BOX CHECKED]

5. NO → NEXT PAGE, G44a

1. YES, RETIREMENT PAY, PENSIONS → G41a. How much was it? \$ _____ PER:

1. YEAR 2. MONTH 3. 2 WEEKS 4. WEEK 5. DAY

G42a. During which months of 1994 did you get this income?

ALL **OR**
 JAN FEB MAR APR MAY JUNE JULY AUG SEPT OCT NOV DEC

2. YES, ANNUITIES, IRAS → G41b. How much was it? \$ _____ PER:

1. YEAR 2. MONTH 3. 2 WEEKS 4. WEEK 5. DAY

G42b. During which months of 1994 did you get this income?

ALL **OR**
 JAN FEB MAR APR MAY JUNE JULY AUG SEPT OCT NOV DEC

3. YES, OTHER (SPECIFY): → G41c. How much was it? \$ _____ PER:

1. YEAR 2. MONTH 3. 2 WEEKS 4. WEEK 5. DAY

G42c. During which months of 1994 did you get this income?

ALL **OR**
 JAN FEB MAR APR MAY JUNE JULY AUG SEPT OCT NOV DEC

G43. (Not including Veteran's Administration pensions,) How many different pensions or annuities did you receive income from in 1994?

_____ TOTAL NUMBER OF NON-VA PENSIONS

G44a. Did you (HEAD) receive any income in 1994 from unemployment compensation?

1. YES 5. NO → GO TO G44b
 ↓

G45a. How much was it? \$ _____ PER:

1. WEEK 2. 2 WEEKS 3. MONTH 4. YEAR 5. OTHER
 (SPECIFY):

G46a. During which months of 1994 did you get this income?

ALL OR JAN FEB MAR APR MAY JUNE JULY AUG SEPT OCT NOV DEC

G44b. (Did you [HEAD] receive any income in 1994) from workers compensation?

1. YES 5. NO → GO TO G44c
 ↓

G45b. How much was it? \$ _____ PER:

1. WEEK 2. 2 WEEKS 3. MONTH 4. YEAR 5. OTHER
 (SPECIFY):

G46b. During which months of 1994 did you get this income?

ALL OR JAN FEB MAR APR MAY JUNE JULY AUG SEPT OCT NOV DEC

G44c. (Did you [HEAD] receive any income in 1994) from child support?

1. YES 5. NO → NEXT PAGE, G44d
 ↓

G45c. How much was it? \$ _____ PER:

1. WEEK 2. 2 WEEKS 3. MONTH 4. YEAR 5. OTHER
 (SPECIFY):

G46c. During which months of 1994 did you get this income?

ALL OR JAN FEB MAR APR MAY JUNE JULY AUG SEPT OCT NOV DEC

G44d. (Did you [HEAD] receive any income in 1994) from alimony or separate maintenance?

1. YES 5. NO → GO TO G44e



G45d. How much was it? \$ _____ PER:

1. WEEK	2. 2 WEEKS	3. MONTH	4. YEAR	5. OTHER (SPECIFY):
---------	------------	----------	---------	------------------------

G46d. During which months of 1994 did you get this income?

ALL	<u>OR</u>	JAN	FEB	MAR	APR	MAY	JUNE	JULY	AUG	SEPT	OCT	NOV	DEC
-----	-----------	-----	-----	-----	-----	-----	------	------	-----	------	-----	-----	-----

G44e. Did you [HEAD] receive any help in 1994 from relatives? [THIS MUST BE FROM NON-FU MEMBERS.]

1. YES 5. NO → GO TO G44f



G45e. How much was it? \$ _____ PER:

1. WEEK	2. 2 WEEKS	3. MONTH	4. YEAR	5. OTHER (SPECIFY):
---------	------------	----------	---------	------------------------

G46e. During which months of 1994 did you get this income?

ALL	<u>OR</u>	JAN	FEB	MAR	APR	MAY	JUNE	JULY	AUG	SEPT	OCT	NOV	DEC
-----	-----------	-----	-----	-----	-----	-----	------	------	-----	------	-----	-----	-----

G44f. Did anyone (else) not living with you help you (and your family) out by giving you money during 1994?

YES NO → GO TO G44g



G45f. How much was it? \$ _____ PER:

1. WEEK	2. 2 WEEKS	3. MONTH	4. YEAR	5. OTHER (SPECIFY):
---------	------------	----------	---------	------------------------

G46f. During which months of 1994 did you get this income?

ALL	<u>OR</u>	JAN	FEB	MAR	APR	MAY	JUNE	JULY	AUG	SEPT	OCT	NOV	DEC
-----	-----------	-----	-----	-----	-----	-----	------	------	-----	------	-----	-----	-----

G44g. Did you receive any other income in 1994 from anything else?

1. YES (SPECIFY): _____ 5. NO → NEXT PAGE, G49



G45g. How much was it? \$ _____ PER:

1. WEEK	2. 2 WEEKS	3. MONTH	4. YEAR	5. OTHER (SPECIFY):
---------	------------	----------	---------	------------------------

G46g. During which months of 1994 did you get this income?

ALL	<u>OR</u>	JAN	FEB	MAR	APR	MAY	JUNE	JULY	AUG	SEPT	OCT	NOV	DEC
-----	-----------	-----	-----	-----	-----	-----	------	------	-----	------	-----	-----	-----

G49. INTERVIEWER CHECKPOINT

SEE FU LISTING, (P. 4 OF COVERSHEET)	
A. WIFE/"WIFE" IN FU NOW	B. ALL OTHERS → TURN TO P. 89, G64

G50. Did your (wife/"WIFE") receive any income during 1994?

<input type="checkbox"/> YES	<input type="checkbox"/> NO
------------------------------	-----------------------------

G51a. Was any of it earnings from her work?

<input type="checkbox"/> YES	<input type="checkbox"/> NO
------------------------------	-----------------------------

G51ab. INTERVIEWER CHECKPOINT

SEE D78, P. 53 OR E70, P. 67--WHETHER WORKED IN 1994	
WIFE/"WIFE" WORKED IN 1994	ALL OTHERS GO TO G52c

G51b. Did she receive any earnings from her work at (NAME[S] OF EMPLOYER[S] FROM D11, [P. 42], D41c, [P. 47] OR E14a, [P. 60]/E33c, [P. 62])?

<input type="checkbox"/> 1. YES	<input type="checkbox"/> 5. NO
---------------------------------	--------------------------------

G51c. How was that?
<input type="checkbox"/> GO TO G52c

G52. How much did she earn altogether from work in 1994, that is, before anything was deducted for taxes or other things?

\$ _____

G52a. During which months of 1994 did she get this income?

<input type="checkbox"/> ALL	<input type="checkbox"/> <u>OR</u>	<input type="checkbox"/> JAN	<input type="checkbox"/> FEB	<input type="checkbox"/> MAR	<input type="checkbox"/> APR	<input type="checkbox"/> MAY	<input type="checkbox"/> JUNE	<input type="checkbox"/> JULY	<input type="checkbox"/> AUG	<input type="checkbox"/> SEPT	<input type="checkbox"/> OCT	<input type="checkbox"/> NOV	<input type="checkbox"/> DEC
------------------------------	------------------------------------	------------------------------	------------------------------	------------------------------	------------------------------	------------------------------	-------------------------------	-------------------------------	------------------------------	-------------------------------	------------------------------	------------------------------	------------------------------

G52b. INTERVIEWER CHECKPOINT--WHETHER WORK HOURS FOR THIS INCOME ARE REPORTED

<input type="checkbox"/> 1. YES, THESE WORK HOURS ARE REPORTED	<input type="checkbox"/> 5. NO, THESE WORK HOURS ARE NOT REPORTED
----------------------------------------------------------------	-------------------------------------------------------------------

TURN TO YELLOW JOB SUPPLEMENT

G52c. INTERVIEWER CHECKPOINT

WHETHER WIFE/"WIFE" HAD INCOME LAST YEAR	
<input type="checkbox"/> "YES" TO G50	<input type="checkbox"/> ALL OTHERS
NEXT PAGE, G53	TURN TO P. 89, G64

G53. Did she receive any unemployment compensation in 1994?

YES
↓

NO → GO TO G56

G54. How much was that? \$ _____ PER:

1. WEEK	2. 2 WEEKS	3. MONTH	4. YEAR	7. OTHER (SPECIFY):
---------	------------	----------	---------	---------------------

G55. During which months of 1994 did she get this income?

ALL	<u>OR</u>	JAN	FEB	MAR	APR	MAY	JUNE	JULY	AUG	SEPT	OCT	NOV	DEC
-----	-----------	-----	-----	-----	-----	-----	------	------	-----	------	-----	-----	-----

G56. Did she receive any workers compensation in 1994?

YES
↓

NO → NEXT PAGE, G59

G57. How much was that? \$ _____ PER:

1. WEEK	2. 2 WEEKS	3. MONTH	4. YEAR	7. OTHER (SPECIFY):
---------	------------	----------	---------	---------------------

G58. During which months of 1994 did she get this income?

ALL	<u>OR</u>	JAN	FEB	MAR	APR	MAY	JUNE	JULY	AUG	SEPT	OCT	NOV	DEC
-----	-----------	-----	-----	-----	-----	-----	------	------	-----	------	-----	-----	-----

G59. Did she receive any (other) income in 1994 from dividends, interest, trust funds or other assets? [CHECK ALL THAT APPLY AND ASK G59 QUESTIONS FOR EACH BOX CHECKED]

5. NO

NEXT PAGE, G60

1. YES, DIVIDENDS → G59a. How much were the dividends? \$ _____ PER:

- 1. MONTH
- 2. 3 MONTHS
- 3. 6 MONTHS
- 4. YEAR

G59aa. During which months of 1994 did she get this income?

- ALL
- OR
- JAN
- FEB
- MAR
- APR
- MAY
- JUNE
- JULY
- AUG
- SEPT
- OCT
- NOV
- DEC

2. YES, INTEREST → G59b. How much was the interest? \$ _____ PER:

- 1. MONTH
- 2. 3 MONTHS
- 3. 6 MONTHS
- 4. YEAR

G59bb. During which months of 1994 did she get this income?

- ALL
- OR
- JAN
- FEB
- MAR
- APR
- MAY
- JUNE
- JULY
- AUG
- SEPT
- OCT
- NOV
- DEC

3. YES, TRUST FUNDS → G59c. How much did she receive from trust funds?

\$ _____ PER:

- 1. MONTH
- 2. 3 MONTHS
- 3. 6 MONTHS
- 4. YEAR

G59cc. During which months of 1994 did she get this income?

- ALL
- OR
- JAN
- FEB
- MAR
- APR
- MAY
- JUNE
- JULY
- AUG
- SEPT
- OCT
- NOV
- DEC

4. YES, OTHER ASSETS → G59d. How much from other assets? \$ _____ PER:

- 1. MONTH
- 2. 3 MONTHS
- 3. 6 MONTHS
- 4. YEAR

G59dd. During which months of 1994 did she get this income?

- ALL
- OR
- JAN
- FEB
- MAR
- APR
- MAY
- JUNE
- JULY
- AUG
- SEPT
- OCT
- NOV
- DEC

G60. Did she receive any (other) income in 1994 from Supplemental Security Income, ADC/AFDC, child support or other welfare? [CHECK ALL THAT APPLY AND ASK G60 QUESTIONS FOR EACH BOX CHECKED]

5. NO → NEXT PAGE, G61

1. YES, SSI → G60a1. Did she receive it for herself, or for someone else?

1. SELF 2. SOMEONE ELSE 3. BOTH
 GO TO G60a4

G60a2. Let's talk about the other person's Supplemental Security when we talk about their income.

G60a3. INTERVIEWER CHECKPOINT

<input type="checkbox"/> 1. G60a1 IS "SOMEONE ELSE" GO TO NEXT CHECKED G60 ITEM, OR NEXT PAGE, G61 IF NONE MARKED	<input type="checkbox"/> 2. G60a1 IS "BOTH"
-------------------------------------------------------------------------------------------------------------------------	---------------------------------------------

G60a4. How much was (it/the Supplemental Security Income she received for herself)?

\$ _____ PER:

1. WEEK 2. 2 WEEKS 3. MONTH 4. YEAR 5. OTHER (SPECIFY): _____

G60a5. During which months of 1994 did she get this income?

ALL OR JAN FEB MAR APR MAY JUNE JULY AUG SEPT OCT NOV DEC

2. YES, ADC/AFDC → G60b. How much was the ADC/AFDC? \$ _____ PER:

1. WEEK 2. 2 WEEKS 3. MONTH 4. YEAR 5. OTHER (SPECIFY): _____

G60bb. During which months of 1994 did she get this income?

ALL OR JAN FEB MAR APR MAY JUNE JULY AUG SEPT OCT NOV DEC

3. YES, CHILD SUPPORT → G60c. How much did she receive from child support?

\$ _____ PER:

1. WEEK 2. 2 WEEKS 3. MONTH 4. YEAR 5. OTHER (SPECIFY): _____

G60cc. During which months of 1994 did she get this income?

ALL OR JAN FEB MAR APR MAY JUNE JULY AUG SEPT OCT NOV DEC

4. YES, OTHER WELFARE → G60d. How much was from other welfare?

\$ _____ PER:

1. WEEK 2. 2 WEEKS 3. MONTH 4. YEAR 5. OTHER (SPECIFY): _____

G60dd. During which months of 1994 did she get this income?

ALL OR JAN FEB MAR APR MAY JUNE JULY AUG SEPT OCT NOV DEC

G61. Did she receive any (other) income in 1994 from pensions or annuities?

 1. YES

 5. NO → GO TO G62

G61a. How much was from pensions or annuities? \$ _____ PER:

 3. MONTH

 4. YEAR

 5. OTHER (SPECIFY):

G61b. During which months of 1994 did she get this income?

 ALL

OR

 JAN

 FEB

 MAR

 APR

 MAY

 JUNE

 JULY

 AUG

 SEPT

 OCT

 NOV

 DEC

G62. Did she receive any help in 1994 from relatives or friends? [INTERVIEWER: THIS MUST BE FROM NON-FU MEMBER] [CHECK ALL THAT APPLY AND ASK G62 QUESTIONS FOR EACH BOX CHECKED]

 5. NO

GO TO G63

 1. YES, RELATIVES

→ G62a. How much was from relatives? \$ _____ PER:

 3. MONTH

 4. YEAR

 5. OTHER (SPECIFY):

G62aa. During which months of 1994 did she get this income?

 ALL

OR

 JAN

 FEB

 MAR

 APR

 MAY

 JUNE

 JULY

 AUG

 SEPT

 OCT

 NOV

 DEC

 2. YES, FRIENDS

→ G62b. How much was from friends? \$ _____ PER:

 1. WEEK

 2. 2 WEEKS

 3. MONTH

 4. YEAR

 5. OTHER
(SPECIFY):

G62bb. During which months of 1994 did she get this income?

 ALL

OR

 JAN

 FEB

 MAR

 APR

 MAY

 JUNE

 JULY

 AUG

 SEPT

 OCT

 NOV

 DEC

G63. Any other income?

 YES

 NO → NEXT PAGE, G64

G63a. What was it from? _____

G63b. How much did that amount to in 1994? \$ _____

G63c. During which months of 1994 did she get this income?

 ALL

OR

 JAN

 FEB

 MAR

 APR

 MAY

 JUNE

 JULY

 AUG

 SEPT

 OCT

 NOV

 DEC

G64. INTERVIEWER CHECKPOINT: SEE FU LISTING, P. 4 OF COVERSHEET

GREEN COVERSHEET **AND** 1994 OFUM LABEL IS AFFIXED TO G71 GRID

YELLOW COVERSHEET

G65. DID SOMEONE MOVE IN OR OUT OR DIE?

G70. IS SOMEONE OTHER THAN THIS YEAR'S HEAD OR WIFE/"WIFE" INCLUDED IN FU?

NO
GO TO G72

YES
↓

NO
GO TO G72

YES
↓

G66. DID LAST YEAR'S HEAD OR WIFE/"WIFE" MOVE OUT OR DIE?

NO
↓

YES →

ADD TO GRID
↓

G67. DID SOMEONE OTHER THAN THIS YEAR'S HEAD OR WIFE/"WIFE" MOVE INTO FU?

NO
GO TO G72

YES
↓

G68. DID THESE PERSONS MOVE IN BEFORE JANUARY 1, 1995?

NO
GO TO G72

YES
↓

G69. ARE THESE PERSONS 16 YEARS OLD OR OLDER?

NO
GO TO G72

YES
↓

ADD TO GRID

G71. 1994 OFUM (OTHER FAMILY UNIT MEMBER) GRID

OTHER FU MEMBER	RELATIONSHIP TO HEAD AND NAME	CURRENT AGE
A		
B		
C		
D		
E		
F		
G		
H		

G72. INTERVIEWER CHECKPOINT

SEE G71 GRID ABOVE--DELETE:

- a) ALL PRELISTED PERSONS STILL 15 OR YOUNGER
- b) PRELISTED G'FRIEND/B'FRIEND WHO IS NOW HEAD/WIFE/"WIFE"

IS SOMEONE STILL LISTED?

YES →TURN TO BLUE 1994 OFUM BOOKLET

NO →NEXT PAGE, G90b

G90b. INTERVIEWER CHECKPOINT

SEE FU LISTING, (P. 4 OF COVERSHEET)--WHETHER OFUMS IN FU IN 1994:		
A. ARE NOW AGE 15 OR YOUNGER	B. ALL OTHERS	C. NO OFUMS IN FU
		TURN TO P. 92, G99

G90c. INTERVIEWER: LIST ALL SUCH OFUMS BELOW:

NAME	RELATION TO HEAD	G90d. Now the younger member(s) of your family, (RELATIONSHIPS TO HEAD). Did (NAME) have any income in 1994?	
		YES	NO
		YES	NO
		YES	NO

G90e. INTERVIEWER: IS ANYONE MARKED "YES" TO G90d?

YES

NO →NEXT PAGE, G98

ASK G92-G98 FOR EACH PERSON WITH "YES" TO G90d.

G92. Now, we would like to ask (NAME's) income. What was that from? (CHECK ALL THAT APPLY AND ASK G94 (AND G95-G97) QUESTIONS FOR EACH BOX CHECKED)

1. WORK →G94a. How much was from work? \$ _____ PER:

1. WEEK	2. 2 WEEKS	3. MONTH	4. 3 MONTHS	5. 6 MONTHS	6. YEAR	7. OTHER (SPECIFY):
---------	------------	----------	-------------	-------------	---------	---------------------

G94aa. During which months of 1994 did (he/she) get this income?

ALL **OR** JAN FEB MAR APR MAY JUNE JULY AUG SEPT OCT NOV DEC

G95. What was (his/her) occupation? What kind of work did (he/she) do?

G96. About how many weeks did (he/she) work on that job last year?

_____ WEEKS IN 1994

G97. During the weeks that (he/she) worked, about how many hours did (he/she) usually work per week?

_____ HOURS PER WEEK IN 1994

2. INTEREST →G94b. How much was from interest? \$ _____ PER:

1. WEEK	2. 2 WEEKS	3. MONTH	4. 3 MONTHS	5. 6 MONTHS	6. YEAR	7. OTHER (SPECIFY):
---------	------------	----------	-------------	-------------	---------	---------------------

G94bb. During which months of 1994 did (he/she) get this income?

ALL **OR** JAN FEB MAR APR MAY JUNE JULY AUG SEPT OCT NOV DEC

3. SSI →G94c. How much was from SSI? \$ _____ PER:

- 1. WEEK
- 2. 2 WEEKS
- 3. MONTH
- 4. 3 MONTHS
- 5. 6 MONTHS
- 6. YEAR
- 7. OTHER (SPECIFY):

G94cc. During which months of 1994 did (he/she) get this income?

- ALL
- OR
- JAN
- FEB
- MAR
- APR
- MAY
- JUNE
- JULY
- AUG
- SEPT
- OCT
- NOV
- DEC

4. WELFARE → G94d. How much was from welfare? \$ _____ PER:

- 1. WEEK
- 2. 2 WEEKS
- 3. MONTH
- 4. 3 MONTHS
- 5. 6 MONTHS
- 6. YEAR
- 7. OTHER (SPECIFY):

G94dd. During which months of 1994 did (he/she) get this income?

- ALL
- OR
- JAN
- FEB
- MAR
- APR
- MAY
- JUNE
- JULY
- AUG
- SEPT
- OCT
- NOV
- DEC

5. SOCIAL SECURITY →G94e. Was that disability, retirement, survivor's benefits or what?

- 1. DISABILITY
- 2. RETIREMENT
- 3. SURVIVOR'S BENEFITS
- 5. DEPENDENT OF DISABLED RECIPIENT
- 6. DEPENDENT OF RETIRED RECIPIENT
- 7. OTHER (SPECIFY):

G94ee. How much was it?

\$ _____ PER: 1. MONTH 4. YEAR

G94eee. During which months of 1994 did (he/she) get this income?

- ALL
- OR
- JAN
- FEB
- MAR
- APR
- MAY
- JUNE
- JULY
- AUG
- SEPT
- OCT
- NOV
- DEC

6. OTHER (SPECIFY): →G94f. How much was from anything else? \$ _____ PER:

- 1. WEEK
- 2. 2 WEEKS
- 3. MONTH
- 4. 3 MONTHS
- 5. 6 MONTHS
- 6. YEAR
- 7. OTHER (SPECIFY):

G94ff. During which months of 1994 did (he/she) get this income?

- ALL
- OR
- JAN
- FEB
- MAR
- APR
- MAY
- JUNE
- JULY
- AUG
- SEPT
- OCT
- NOV
- DEC

G98. INTERVIEWER CHECKPOINT

SEE G90c, (P. 90)--1994 OFUMS AGE 15 OR YOUNGER

ANY MORE PERSONS LISTED WITH "YES" AT G90d?

ALL OTHERS

TURN TO CHERRY YOUNGER OFUM INCOME AND WORK SUPPLEMENT

NEXT PAGE, G99

G99. Did you (or anyone else in your family living there) get any other money in 1994-- like a big settlement from an insurance company, or an inheritance?

1. YES

5. NO

→GO TO G102



G100. How much did that amount to? \$ _____ IN 1994

G101. How much of that was an inheritance? \$ _____ IN 1994

G102. Some people have expenses they can itemize and deduct on their income tax. Did you itemize deductions on your 1994 federal income tax, such as property taxes, interest payments, and charitable contributions?

1. YES

5. NO

5. DID/WILL NOT FILE (VOL)

G103. In 1994, did you give any money toward the support of anyone who was not living with you at the time?

1. YES

5. NO

→NEXT PAGE, SECTION H



G104. How many people was that? _____

G105. Who was the (first/next) person? _____
RELATIONSHIP TO HEAD

G106. How much money was that altogether in 1994? \$ _____ IN 1994

G107. Was any of that child support?

1. YES

5. NO

→GO TO G109



G108. How much did that child support amount to in 1994? \$ _____ IN 1994

G109. Was any of the money you gave in 1994 alimony?

1. YES

5. NO

→GO TO G111



G110. How much did that alimony amount to in 1994? \$ _____ IN 1994

G111. INTERVIEWER CHECKPOINT

SEE G104 ABOVE--NUMBER OF PERSONS SUPPORTED
 2 OR MORE PERSONS ONLY 1 PERSON



G112. Were any of those people dependent on you for more than half of their total support?

G114. Was that person dependent on you for more than half of (his/her) total support?

1. YES

5. NO

NEXT PAGE, SECTION H

1. YES

5. NO

NEXT PAGE, SECTION H



G113. How many people was that? _____
NEXT PAGE, SECTION H

SECTION H: HEALTH

H1. Now I have a few questions about your (HEAD'S) health, including any serious limitations you might have. Would you say your (HEAD'S) health in general is excellent, very good, good, fair, or poor?

1. EXCELLENT 2. VERY GOOD 3. GOOD 4. FAIR 5. POOR 8. DON'T KNOW

H2. Do you (HEAD) have any physical or nervous condition that limits the type of work or the amount of work you can do?

1. YES 5. NO → GO TO H5

H3. Does this condition keep you from doing some types of work?

1. YES 5. NO 8. DON'T KNOW 7. CAN DO NOTHING (VOL) → GO TO H5

H4. For work you can do, how much does it limit the amount of work you can do -- a lot, somewhat, or just a little?

1. A LOT 3. SOMEWHAT 5. JUST A LITTLE 7. NOT AT ALL (VOL)

H5. INTERVIEWER CHECKPOINT

SEE FU LISTING, P. 4 OF COVERSHEET

1. HEAD IS AGE 55 OR OLDER 5. ALL OTHERS
NEXT PAGE, H25

H6. The next questions are about your (HEAD's) ability to do certain activities--by yourself and without special equipment. Because of a health or physical problem, do you have any difficulty...

a. bathing or showering?	1. YES	5. NO
b. dressing?	1. YES	5. NO
c. eating?	1. YES	5. NO
d. getting in or out of bed or a chair?	1. YES	5. NO
e. walking?	1. YES	5. NO
f. getting outside?	1. YES	5. NO
g. using the toilet, including getting to the toilet?	1. YES	5. NO

H7. INTERVIEWER CHECKPOINT

SEE H6a-g ABOVE--WHETHER HAS DIFFICULTY

1. "YES" TO AT LEAST ONE ITEM (H6a-H6g) ABOVE 5. ALL OTHERS
GO TO H9

H8. Does someone usually help you in doing these activities?

1. YES 5. NO

H9. The next questions are about doing other activities by yourself. Because of a health or physical problem, do you have any difficulty preparing your own meals?

1. YES 5. NO 7. DOESN'T DO → H10. Is this because of a health or physical problem?
NEXT PAGE, H11 1. YES 5. NO

H11. (Do you have any difficulty) shopping for personal toilet items or medicines?
 1. YES 5. NO 7. DOESN'T DO → H12. Is this because of a health or physical problem?
 1. YES 5. NO

H13. (Do you have any difficulty) managing your own money, such as keeping track of expenses or paying bills?
 1. YES 5. NO 7. DOESN'T DO → H14. Is this because of a health or physical problem?
 1. YES 5. NO

H15. (Do you have any difficulty) using the telephone?
 1. YES 5. NO 7. DOESN'T DO → H16. Is this because of a health or physical problem?
 1. YES 5. NO

H17. (Do you have any difficulty) doing heavy housework, like scrubbing floors or washing windows?
 1. YES 5. NO 7. DOESN'T DO → H18. Is this because of a health or physical problem?
 1. YES 5. NO

H19. (Do you have any difficulty) doing light housework, like doing dishes, straightening up, or light housecleaning?
 1. YES 5. NO 7. DOESN'T DO → H20. Is this because of a health or physical problem?
 1. YES 5. NO

INTERVIEWER:

ARIZONA RESPONDENTS MAY MENTION ARIZONA HEALTH CARE COST CONTAINMENT SYSTEM (AHCCCS), WHICH IS EQUIVALENT TO MEDICAID.
CALIFORNIA RESPONDENTS CALL MEDICAID "MEDI-CAL".

H25. Is anyone in your family living there covered by (Medicaid or Medical Assistance/Medi-Cal)? [DO NOT INCLUDE MEDICARE]
 1. YES 5. NO → NEXT PAGE, H27

H26. Who is covered? [LIST ALL FAMILY MEMBERS COVERED]

FIRST NAME	LAST NAME	RELATIONSHIP TO HEAD
_____	_____	_____
_____	_____	_____
_____	_____	_____

H27. INTERVIEWER CHECKPOINT

SEE FU LISTING, (P. 4 OF COVERSHEET)

1. WIFE/"WIFE" IN FU NOW	5. ALL OTHERS →NEXT PAGE, H52
--------------------------	-------------------------------

H28. Now I have a few questions about your (wife's/"WIFE'S") health. Would you say her health in general is excellent, very good, good, fair, or poor?

1. EXCELLENT	2. VERY GOOD	3. GOOD	4. FAIR	5. POOR	8. DON'T KNOW
--------------	--------------	---------	---------	---------	---------------

H29. Does your (wife/"WIFE") have any physical or nervous condition that limits the type of work or the amount of work she can do?

1. YES	5. NO →GO TO H32
--------	------------------

H30. Does this condition keep her from doing some types of work?

1. YES	5. NO	8. DON'T KNOW	7. CAN DO NOTHING (VOL) →GO TO H32
--------	-------	---------------	------------------------------------

H31. For work she can do, how much does it limit the amount of work she can do -- a lot, somewhat, or just little?

1. A LOT	3. SOMEWHAT	5. JUST A LITTLE	7. NOT AT ALL (VOL)
----------	-------------	------------------	---------------------

H32. INTERVIEWER CHECKPOINT

SEE FU LISTING, (P. 4 OF COVERSHEET)

1. WIFE/"WIFE" IS AGE 55 OR OLDER	5. ALL OTHERS NEXT PAGE, H52
-----------------------------------	---------------------------------

H33. The next questions are about your (wife's/"WIFE'S") ability to do certain activities--by herself and without special equipment. Because of a health or physical problem, does she have any difficulty...

a. bathing or showering?	1. YES	5. NO
b. dressing?	1. YES	5. NO
c. eating?	1. YES	5. NO
d. getting in or out of bed or a chair?	1. YES	5. NO
e. walking?	1. YES	5. NO
f. getting outside?	1. YES	5. NO
g. using the toilet, including getting to the toilet?	1. YES	5. NO

H34. INTERVIEWER CHECKPOINT

SEE H33a-g ABOVE--WHETHER HAS DIFFICULTY

1. "YES" TO AT LEAST ONE ITEM (H33a-H33g) ABOVE	5. ALL OTHERS NEXT PAGE, H36
-------------------------------------------------	---------------------------------

H35. Does someone usually help her in doing these activities?

1. YES	5. NO
--------	-------

H36. The next questions are about doing other activities by herself. Because of a health or physical problem, does she have any difficulty preparing her own meals?

1. YES	5. NO	7. DOESN'T DO	→ H37. Is this because of a health or physical problem?
1. YES	5. NO		

↓ ↓

H38. (Does she have any difficulty) shopping for personal toilet items or medicines?

1. YES	5. NO	7. DOESN'T DO	→ H39. Is this because of a health or physical problem?
1. YES	5. NO		

↓ ↓

H40. (Does she have any difficulty) managing her own money, such as keeping track of expenses or paying bills?

1. YES	5. NO	7. DOESN'T DO	→ H41. Is this because of a health or physical problem?
1. YES	5. NO		

↓ ↓

H42. (Does she have any difficulty) using the telephone?

1. YES	5. NO	7. DOESN'T DO	→ H43. Is this because of a health or physical problem?
1. YES	5. NO		

↓ ↓

H44. (Does she have any difficulty) doing heavy housework, like scrubbing floors or washing windows?

1. YES	5. NO	7. DOESN'T DO	→ H45. Is this because of a health or physical problem?
1. YES	5. NO		

↓ ↓

H46. (Does she have any difficulty) doing light housework, like doing dishes, straightening up, or light housecleaning?

1. YES	5. NO	7. DOESN'T DO	→ H47. Is this because of a health or physical problem?
1. YES	5. NO		

↓ ↓

H52. INTERVIEWER CHECKPOINT

SEE FU LISTING (P. 4 OF COVERSHEET)--OTHER FU MEMBERS UNDER AGE 55

1. SOMEONE IN FU UNDER AGE 55 BESIDES HEAD AND WIFE/"WIFE"	5. ALL OTHERS	→NEXT PAGE, H55
---------------------------------------------------------------	---------------	-----------------

↓

H53. Now about the rest of your family living there--are any family members there under age 55 in poor health?

1. YES	5. NO	→NEXT PAGE, H55
--------	-------	-----------------

↓

H54. Who is that? [LIST ALL FAMILY MEMBERS COVERED]

FIRST NAME	LAST NAME	RELATIONSHIP TO HEAD
_____	_____	_____
FIRST NAME	LAST NAME	RELATIONSHIP TO HEAD
_____	_____	_____
FIRST NAME	LAST NAME	RELATIONSHIP TO HEAD
_____	_____	_____

H55. INTERVIEWER CHECKPOINT

SEE FU LISTING, P. 4 OF COVERSHEET--OTHER FU MEMBERS AGE 55 OR OLDER	
1. SOMEONE IN FU NOW BESIDES HEAD/ WIFE/"WIFE" IS AGE 55 OR OVER	5. ALL OTHERS
NEXT PAGE, H78	



H56. INTERVIEWER: LIST FIRST SUCH PERSON.

FIRST NAME	LAST NAME	RELATIONSHIP TO HEAD
------------	-----------	----------------------

H57. Now I have some questions about (INDIVIDUAL'S) health. Would you say (INDIVIDUAL'S) health in general is excellent, very good, good, fair, or poor?

1. EXCELLENT	2. VERY GOOD	3. GOOD	4. FAIR	5. POOR	8. DON'T KNOW
--------------	--------------	---------	---------	---------	---------------

H58. The next questions are about (INDIVIDUAL'S) ability to do certain activities--by (himself/herself) and without special equipment. Because of a health or physical problem, does (he/she) have any difficulty...

a. bathing or showering?	1. YES	5. NO
b. dressing?	1. YES	5. NO
c. eating?	1. YES	5. NO
d. getting in or out of bed or a chair?	1. YES	5. NO
e. walking?	1. YES	5. NO
f. getting outside?	1. YES	5. NO
g. using the toilet, including getting to the toilet?	1. YES	5. NO

H59. INTERVIEWER CHECKPOINT

SEE H58a-g ABOVE--WHETHER HAS DIFFICULTY	
1. "YES" TO AT LEAST ONE ITEM (H58a-H58g) ABOVE	5. ALL OTHERS
GO TO H61	



H60. Does someone usually help (him/her) in doing these activities?

1. YES	5. NO
--------	-------

H61. The next questions are about (INDIVIDUAL) doing other activities by (himself/herself). Because of a health or physical problem, does (he/she) have any difficulty preparing (his/her) own meals?

1. YES	5. NO	7. DOESN'T DO	→	H62. Is this because of a health or physical problem?		
				<table style="display: inline-table; border-collapse: collapse;"> <tr> <td style="border: 1px solid black; padding: 5px;">1. YES</td> <td style="border: 1px solid black; padding: 5px;">5. NO</td> </tr> </table>	1. YES	5. NO
1. YES	5. NO					

H63. (Does [he/she] have any difficulty) shopping for personal toilet items or medicines?

1. YES	5. NO	7. DOESN'T DO	→	H64. Is this because of a health or physical problem?		
				<table style="display: inline-table; border-collapse: collapse;"> <tr> <td style="border: 1px solid black; padding: 5px;">1. YES</td> <td style="border: 1px solid black; padding: 5px;">5. NO</td> </tr> </table>	1. YES	5. NO
1. YES	5. NO					

NEXT PAGE, H65

H65. (Does [he/she] have any difficulty) managing (his/her) own money, such as keeping track of expenses or paying bills?

1. YES

5. NO

7. DOESN'T DO

→ H66. Is this because of a health or physical problem?

1. YES

5. NO



H67. (Does [he/she] have any difficulty) using the telephone?

1. YES

5. NO

7. DOESN'T DO

→ H68. Is this because of a health or physical problem?

1. YES

5. NO



H69. (Does [he/she] have any difficulty) doing heavy housework, like scrubbing floors or washing windows?

1. YES

5. NO

7. DOESN'T DO

→ H70. Is this because of a health or physical problem?

1. YES

5. NO



H71. (Does [he/she] have any difficulty) doing light housework, like doing dishes, straightening up, or light housecleaning?

1. YES

5. NO

7. DOESN'T DO

→ H72. Is this because of a health or physical problem?

1. YES

5. NO



H77. INTERVIEWER CHECKPOINT

SEE FU LISTING, (P. 4 OF COVERSHEET)--WHETHER OTHER FU MEMBERS AGE 55 OR OLDER

A. ANYONE ELSE IN FU AGE 55 OR OVER

B. ALL OTHERS

ASK H56-H77 AGAIN

GO TO H78

H78. INTERVIEWER CHECKPOINT

SEE ADDRESS LABEL, (P. 1 OF COVERSHEET) **AND** FU LISTING, (P. 4 OF COVERSHEET)--WHETHER ELIGIBLE FOR HEALTH AND PARENT SUPPLEMENT

SAMPLE ID IS 7001-001 OR HIGHER **OR** THIS IS SPANISH LANGUAGE INTERVIEW

TURN TO P. 100, SECTION J

ALL OTHERS

CURRENT HEAD OR WIFE/"WIFE" IS AGE 55 OR OLDER

TURN TO HEALTH SUPPLEMENT

ALL OTHERS

ANY **NONPARENT** OFUM IN FU NOW IS AGE 55 OR OLDER **OR** 1994 HEAD, WIFE/"WIFE" OR **NONPARENT** OFUM IS AGE 55 OR OLDER AND MOVED OUT OR DIED

TURN TO HEALTH SUPPLEMENT

ALL OTHERS

ITEM 22e=1 ON COVERSHEET FOR **BOTH** HEAD AND WIFE/"WIFE"

NEXT PAGE, H79

ALL OTHERS

TURN TO PARENT SUPPLEMENT

H79. DOES ANY PRELISTED INDIVIDUAL HAVE "YES" IN COLUMN LABELED "MEDICARE PERMIT" (ITEM 22a)?

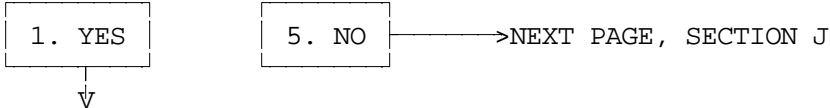

H80. PRINT NAMES OF ALL SUCH PERSONS BELOW:

NAME OF PERSON A: _____

NAME OF PERSON B: _____

H81. IS PERSON A PRESENT FOR THE INTERVIEW?

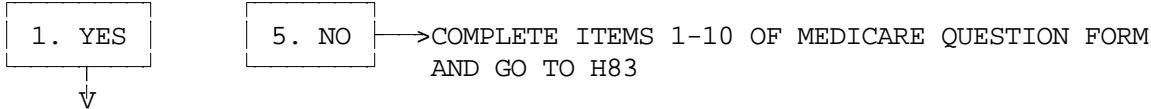

MED2. [ASK DIRECTLY OF PERSON A] Now I have a question about Medicare benefits. In previous years you gave us permission to obtain information about medical bills Medicare paid on your behalf. We want to continue this as part of our study of how medical care expenditures affect family budgets. May we have your permission to collect information regarding the bills they pay on your behalf for your medical expenses in 1995 and 1996?



H83. INTERVIEWER CHECKPOINT: SEE H80 ABOVE

H84. IS A PERSON B LISTED AT H80?

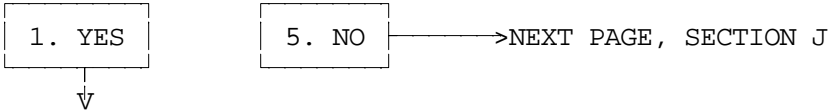

H85. IS PERSON B PRESENT FOR THE INTERVIEW?

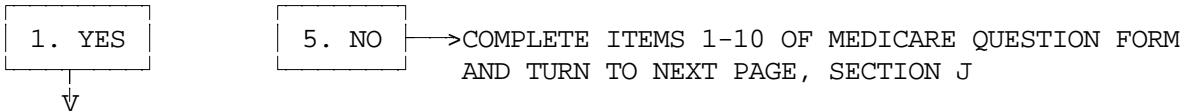

MED3. [ASK DIRECTLY OF PERSON B] Now I (have a question about Medicare benefits/need to ask you the same question I just asked [PERSON A]). May we have your permission to collect information from Medicare regarding the bills they pay on your behalf for medical expenses in 1995 and 1996?



SECTION J: MARRIAGE AND CHILDREN

J0. Now I am going to ask you some questions about marriage and children.

J1. INTERVIEWER CHECKPOINT

SEE FU LISTING, (P. 4 OF **GREEN** COVERSHEET) OR ITEM 9d, (P. 3 OF **YELLOW** COVERSHEET)

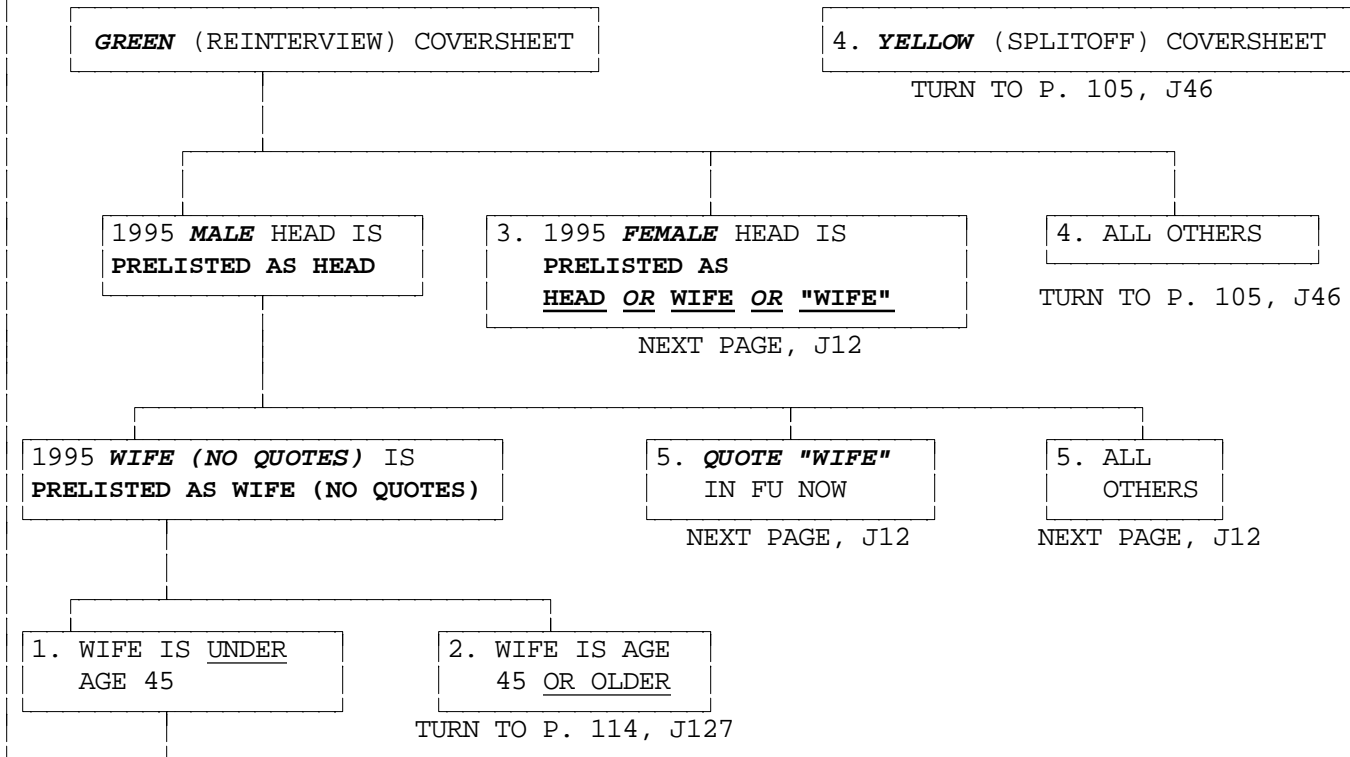

J2. We are updating the information we collected last year. Have you and your wife had any children since January 1994?
 [DO NOT COUNT STILLBIRTHS, STEPCHILDREN, OR ADOPTED CHILDREN]

- 1. YES
- 5. NO → GO TO J7

J3. How many is that? _____

J4. What is the (first/next) child's name? [IWER: WRITE NAME OF EACH CHILD AT OS0 OR OS6a ON **GREEN OWN CHILDREN SUPPLEMENT** , ONE NAME PER EACH SIDE OF SUPPLEMENT.]

J7. Have you or your wife legally adopted any children since January 1994?

- 1. YES
- 5. NO → TURN TO P. 114, J127

J8. How many is that? _____

J9. What is the (first/next) child's name? [IWER: WRITE NAME OF EACH CHILD AT AS0 OR AS6a ON **GOLD ADOPTED CHILDREN SUPPLEMENT** , ONE NAME PER EACH SIDE OF SUPPLEMENT.]

J12. INTERVIEWER CHECKPOINT

SEE FU LISTING, (P. 4 OF COVERSHEET)--HEAD'S MARITAL STATUS

MARRIED	WIDOWED	DIVORCED; MARRIAGE ANNULLED	SEPARATED	NEVER MARRIED
---------	---------	-----------------------------	-----------	---------------

NEXT PAGE, J19

TURN TO P. 103, J26

TURN TO P. 104, J35

J13. In what month and year did you (last) get married?

1994	1995	OTHER YEAR:	96. 1994 OR 1995, DK WHICH	97. BEFORE 1994, DK EXACT YEAR	98. DK YEAR AT ALL
------	------	-------------	----------------------------	--------------------------------	--------------------

MONTH

TURN TO P. 104, J35

TURN TO P. 104, J35

J14. What (is/was) your (husband's/wife's) name? [ACCEPT ANY NAME--DO NOT PROBE.]

J15. Before that, were you widowed, divorced, separated, or had you never been married?

3. WIDOWED	4. DIVORCED; MARRIAGE ANNULLED	2. NEVER MARRIED	OTHER (SPECIFY):
------------	--------------------------------	------------------	------------------

TURN TO P. 104, J35

J16. In what month and year were you widowed?

MONTH	YEAR
97. BEFORE 1901	
98. DK YEAR AT ALL	

TURN TO P. 104, J35

J17. In what month and year did your (divorce/annulment) become final?

MONTH	YEAR
97. BEFORE 1901	
98. DK YEAR AT ALL	

J18. In what month and year did you stop living together?

MONTH	YEAR
97. BEFORE 1901	
98. DK YEAR AT ALL	

TURN TO P. 104, J35

[HEAD'S MARITAL STATUS IS WIDOWED]

J19. In what month and year were you widowed?

	1994	1995	OTHER YEAR:	96. 1994 OR 1995, DK WHICH	97. BEFORE 1994, DK EXACT YEAR	98. DK YEAR AT ALL
MONTH	↓	↓	TURN TO P. 104, J35	↓	TURN TO P. 104, J35	

J20. In what month and year did you last get married?

	1994	1995	OTHER YEAR:	96. 1994 OR 1995, DK WHICH	97. BEFORE 1994, DK EXACT YEAR	98. DK YEAR AT ALL
MONTH	↓	↓	TURN TO P. 104, J35	↓	TURN TO P. 104, J35	

J21. What was your (husband's/wife's) name? [ACCEPT ANY NAME--DO NOT PROBE.]

J22. Before that, were you widowed, divorced, separated, or had you never been married?

3. WIDOWED	4. DIVORCED; MARRIAGE ANNULLED	2. NEVER MARRIED	OTHER (SPECIFY):
↓	↓	TURN TO P. 104, J35	

J23. In what month and year were you widowed?

MONTH	YEAR
97. BEFORE 1901	
98. DK YEAR AT ALL	

TURN TO P. 104, J35

J24. In what month and year did your (divorce/annulment) become final?

MONTH	YEAR
97. BEFORE 1901	
98. DK YEAR AT ALL	

↓

J25. In what month and year did you stop living together?

MONTH	YEAR
97. BEFORE 1901	
98. DK YEAR AT ALL	

TURN TO P. 104, J35

[IF HEAD IS DIVORCED OR SEPARATED]

J26. INTERVIEWER CHECKPOINT

SEE FU LISTING, (P. 4 OF COVERSHEET)--HEAD'S MARITAL STATUS

SEPARATED

DIVORCED; MARRIAGE ANNULLED

GO TO J28

J27. In what month and year did your (divorce/annulment) become final?

_____ MONTH	1994	1995	OTHER YEAR:	96. 1994 OR 1995, DK WHICH	97. BEFORE 1994, DK EXACT YEAR	98. DK YEAR AT ALL
	↓	↓	NEXT PAGE, J35	↓	NEXT PAGE, J35	

J28. In what month and year did you stop living together?

_____ MONTH	1994	1995	OTHER YEAR:	
	↓	↓	NEXT PAGE, J35	

J29. In what month and year did you last get married?

_____ MONTH	1994	1995	OTHER YEAR:	96. 1994 OR 1995, DK WHICH	97. BEFORE 1994, DK EXACT YEAR	98. DK YEAR AT ALL
	↓	↓	NEXT PAGE, J35	↓	NEXT PAGE, J35	

J30. What was your (husband's/wife's) name? [ACCEPT ANY NAME--DO NOT PROBE.]

J31. Before that, were you widowed, divorced, separated, or had you never been married?

3. WIDOWED	4. DIVORCED; MARRIAGE ANNULLED	2. NEVER MARRIED	OTHER (SPECIFY):
↓	↓	NEXT PAGE, J35	

J32. In what month and year were you widowed?

_____ MONTH	_____ YEAR
97. BEFORE 1901	
98. DK YEAR AT ALL	
NEXT PAGE, J35	

J33. In what month and year did your (divorce/annulment) become final?

_____ MONTH	_____ YEAR
97. BEFORE 1901	
98. DK YEAR AT ALL	

J34. In what month and year did you stop living together?

_____ MONTH	_____ YEAR
97. BEFORE 1901	
98. DK YEAR AT ALL	
NEXT PAGE, J35	

J35. INTERVIEWER CHECKPOINT

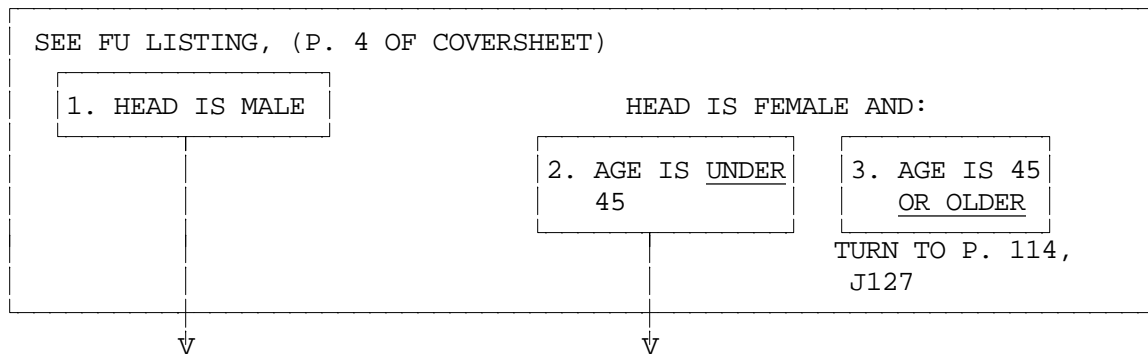

J36. Have you (fathered/given birth to) any children since January 1994? [DO NOT COUNT STILLBIRTHS, STEPCHILDREN, OR ADOPTED CHILDREN.]

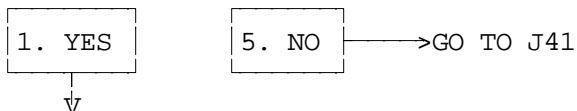

J37. How many is that? _____

J38. What is the (first/next) child's name? [IWER: WRITE NAME OF EACH CHILD AT OS0 OR OS6a ON **GREEN OWN CHILDREN SUPPLEMENT** , ONE NAME PER EACH SIDE OF SUPPLEMENT.]

J41. Have you legally adopted any children since January 1994?

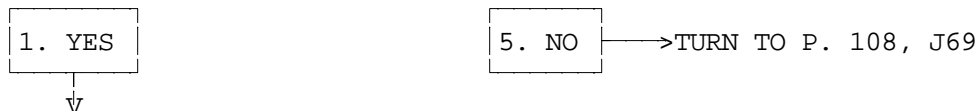

J42. How many is that? _____

J43. What is the (first/next) child's name? [IWER: WRITE NAME OF EACH CHILD AT AS0 OR AS6a ON **GOLD ADOPTED CHILDREN SUPPLEMENT** , ONE NAME PER EACH SIDE OF SUPPLEMENT.]

J46. INTERVIEWER CHECKPOINT

SEE FU LISTING, (P. 4 OF COVERSHEET)--HEAD'S MARITAL STATUS

A. HEAD HAS NEVER BEEN MARRIED → TURN TO P. 107, J60

B. ALL OTHERS

J47. Now I'd like to ask about your (HEAD'S) family history. Altogether, how many times have you been married?

1. ONCE
NEXT PAGE, J54

2. TWICE

OTHER: _____
NUMBER OF TIMES

HEAD'S FIRST MARRIAGE

J48. In what month and year did you get married for the first time?

_____ MONTH _____ YEAR

97. BEFORE 1901 98. DK YEAR AT ALL

J49. What was your first (husband's/wife's) name? [ACCEPT ANY NAME--DO NOT PROBE.]

J50. Did that marriage end in widowhood, divorce, or what?

3. WIDOWHOOD 4. DIVORCE, ANNULMENT 5. OTHER (SPECIFY): _____

J51. In what month and year were you widowed?

_____ MONTH _____ YEAR

97. BEFORE 1901 98. DK YEAR AT ALL

J52. In what month and year did your (divorce/annulment) become final?

_____ MONTH _____ YEAR

97. BEFORE 1901 98. DK YEAR AT ALL

J53. In what month and year did you stop living together?

_____ MONTH _____ YEAR

97. BEFORE 1901 98. DK YEAR AT ALL

J54. In what month and year did you (last) get married?

MONTH

YEAR

97. BEFORE 1901

98. DK YEAR AT ALL

J55. [IF NOT CLEAR] What (is/was) your (husband's/wife's) name? [ACCEPT ANY NAME--DO NOT PROBE.]

J56. INTERVIEWER CHECKPOINT

SEE FU LISTING, (P. 4 OF COVERSHEET)--HEAD'S MARITAL STATUS

MARRIED

→NEXT PAGE, J60

WIDOWED

→ J57. In what month and year were you widowed?

MONTH

YEAR

97. BEFORE 1901

98. DK YEAR AT ALL

NEXT PAGE, J60

DIVORCED;
MARRIAGE ANNULLED

→ J58. In what month and year did your (divorce/
annulment) become final?

MONTH

YEAR

97. BEFORE 1901

98. DK YEAR AT ALL

↓

SEPARATED

→ J59. In what month and year did you stop living together?

MONTH

YEAR

97. BEFORE 1901

98. DK YEAR AT ALL

NEXT PAGE, J60

J60. Now, we would like to ask about births of children. How many children have you (HEAD) (ever fathered/yourself ever given birth to)? [DO NOT COUNT STILLBIRTHS, STEPCHILDREN, OR CHILDREN HEAD HAS ADOPTED]

00. NONE

GO TO J64



J61. What is the (first/next) child's name? [IWER: WRITE NAME OF EACH CHILD AT OS0 OR OS6a ON **GREEN OWN CHILDREN SUPPLEMENT** , ONE NAME PER EACH SIDE OF SUPPLEMENT.]

J64. Have you (HEAD) ever legally adopted any children?

1. YES



5. NO

→NEXT PAGE, J69

J65. How many altogether? _____

J66. What is the (first/next) child's name? [IWER: WRITE NAME OF EACH CHILD AT AS0 OR AS6a ON **GOLD ADOPTED CHILDREN SUPPLEMENT** , ONE NAME PER EACH SIDE OF SUPPLEMENT.]

J69. INTERVIEWER CHECKPOINT

SEE FU LISTING, (P. 4 OF **GREEN** COVERSHEET) **OR** ITEM 9d, (P. 3 OF **YELLOW** COVERSHEET)

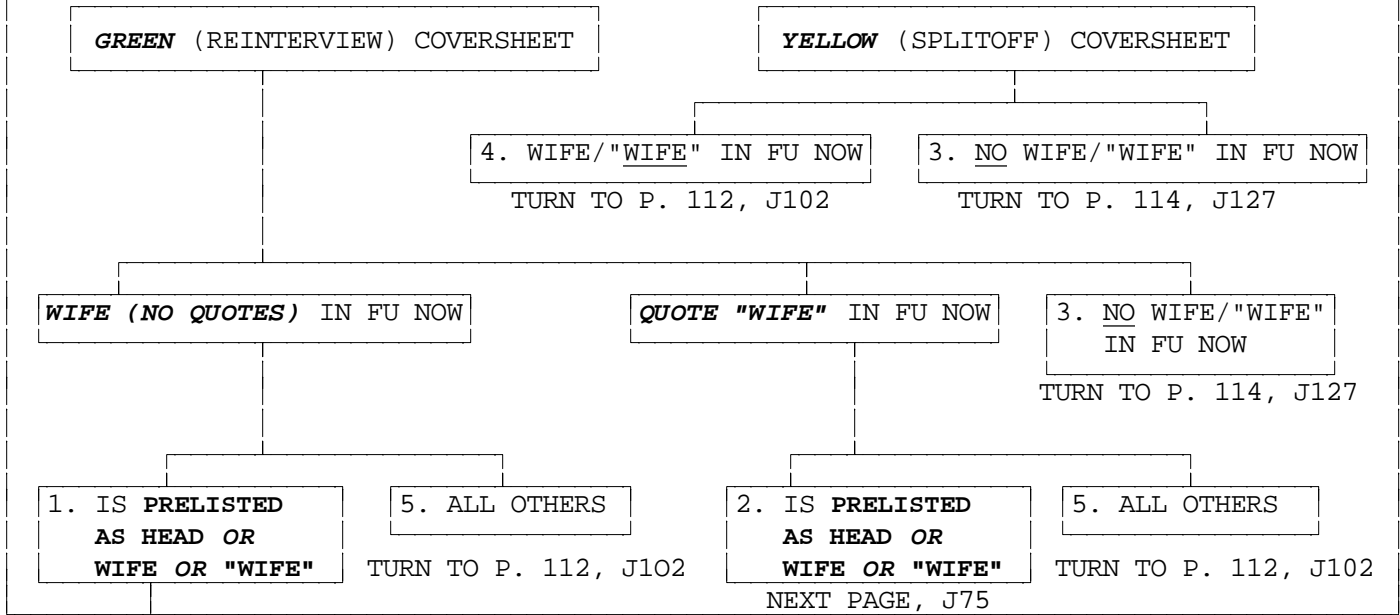

J70. Please tell me again, in what month and year did you and your wife last get married?

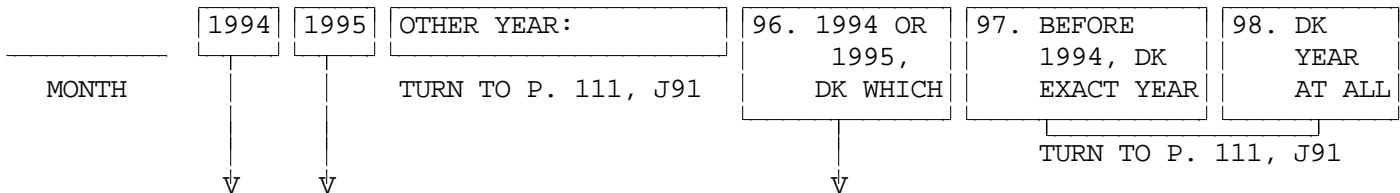

J71. Before that, was she widowed, divorced, separated, or had she never been married?

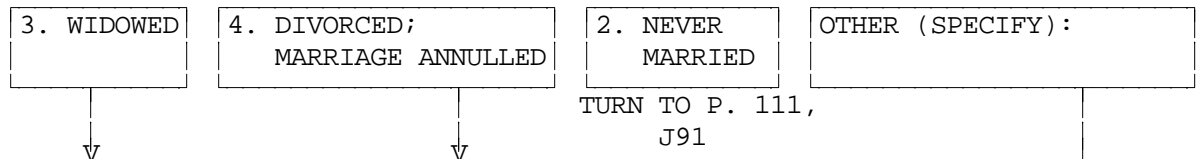

J72. In what month and year was she widowed?

MONTH YEAR

97. BEFORE 1901

98. DK YEAR AT ALL

TURN TO P. 111, J91

J73. In what month and year did her (divorce/annulment) become final?

MONTH YEAR

97. BEFORE 1901

98. DK YEAR AT ALL

J74. In what month and year did they stop living together?

MONTH YEAR

97. BEFORE 1901

98. DK YEAR AT ALL

TURN TO P. 111, J91

J75. Is your ("WIFE") married, widowed, divorced, separated, or has she never been married?

1. MARRIED

GO TO J77

3. WIDOWED

NEXT PAGE, J84

4. DIVORCED,
ANNULMENT



5. SEPARATED

GO TO J77

2. NEVER MARRIED

TURN TO P. 111, J91

J76. In what month and year did her (divorce/annulment) become final?

	1994	1995	OTHER YEAR:	96. 1994 OR 1995, DK WHICH	97. BEFORE 1994, DK EXACT YEAR	98. DK YEAR AT ALL
MONTH	↓	↓	TURN TO P. 111, J91	↓	TURN TO P. 111, J91	

J77. In what month and year did she and her (former) husband stop living together?

	1994	1995	OTHER YEAR:	96. 1994 OR 1995, DK WHICH	97. BEFORE 1994, DK EXACT YEAR	98. DK YEAR AT ALL
MONTH	↓	↓	TURN TO P. 111, J91	↓	TURN TO P. 111, J91	

J78. In what month and year did they last get married?

	1994	1995	OTHER YEAR:	96. 1994 OR 1995, DK WHICH	97. BEFORE 1994, DK EXACT YEAR	98. DK YEAR AT ALL
MONTH	↓	↓	TURN TO P. 111, J91	↓	TURN TO P. 111, J91	

J79. What was her husband's name? [ACCEPT ANY NAME--DO NOT PROBE.]

J80. Before that, was she widowed, divorced, separated, or had she never been married?

3. WIDOWED



4. DIVORCED;
MARRIAGE ANNULLED



TURN TO P. 111,
J91

2. NEVER
MARRIED

OTHER (SPECIFY):



J81. In what month and year was she widowed?

MONTH	YEAR
97. BEFORE 1901	
98. DK YEAR AT ALL	
TURN TO P. 111, J91	

J82. In what month and year did her (divorce/annulment) become final?

MONTH	YEAR
97. BEFORE 1901	
98. DK YEAR AT ALL	



J83. In what month and year did they stop living together?

MONTH	YEAR
97. BEFORE 1901	
98. DK YEAR AT ALL	
TURN TO P. 111, J91	

[IF "WIFE" IS WIDOWED]

J84. In what month and year was she widowed?

	1994	1995	OTHER YEAR:	96. 1994 OR 1995, DK WHICH	97. BEFORE 1994, DK EXACT YEAR	98. DK YEAR AT ALL
MONTH	↓	↓	NEXT PAGE, J91	↓	NEXT PAGE, J91	

J85. In what month and year did she and her husband last get married?

	1994	1995	OTHER YEAR:	96. 1994 OR 1995, DK WHICH	97. BEFORE 1994, DK EXACT YEAR	98. DK YEAR AT ALL
MONTH	↓	↓	NEXT PAGE, J91	↓	NEXT PAGE, J91	

J86. What was her husband's name? [ACCEPT ANY NAME--DO NOT PROBE.]

J87. Before that, was she widowed, divorced, separated, or had she never been married?

3. WIDOWED	4. DIVORCED; MARRIAGE ANNULLED	2. NEVER MARRIED	OTHER (SPECIFY):
↓	↓	NEXT PAGE, J91	↓

<p>J88. In what month and year was she widowed?</p> <table style="width: 100%;"> <tr> <td style="width: 50%; text-align: center;">MONTH</td> <td style="width: 50%; text-align: center;">YEAR</td> </tr> <tr> <td colspan="2" style="text-align: center;">97. BEFORE 1901</td> </tr> <tr> <td colspan="2" style="text-align: center;">98. DK YEAR AT ALL</td> </tr> <tr> <td colspan="2" style="text-align: center;">NEXT PAGE, J91</td> </tr> </table>	MONTH	YEAR	97. BEFORE 1901		98. DK YEAR AT ALL		NEXT PAGE, J91		<p>J89. In what month and year did her (divorce/annulment) become final?</p> <table style="width: 100%;"> <tr> <td style="width: 50%; text-align: center;">MONTH</td> <td style="width: 50%; text-align: center;">YEAR</td> </tr> <tr> <td colspan="2" style="text-align: center;">97. BEFORE 1901</td> </tr> <tr> <td colspan="2" style="text-align: center;">98. DK YEAR AT ALL</td> </tr> </table>	MONTH	YEAR	97. BEFORE 1901		98. DK YEAR AT ALL	
MONTH	YEAR														
97. BEFORE 1901															
98. DK YEAR AT ALL															
NEXT PAGE, J91															
MONTH	YEAR														
97. BEFORE 1901															
98. DK YEAR AT ALL															

<p>J90. In what month and year did they stop living together?</p> <table style="width: 100%;"> <tr> <td style="width: 50%; text-align: center;">MONTH</td> <td style="width: 50%; text-align: center;">YEAR</td> </tr> <tr> <td colspan="2" style="text-align: center;">97. BEFORE 1901</td> </tr> <tr> <td colspan="2" style="text-align: center;">98. DK YEAR AT ALL</td> </tr> </table>	MONTH	YEAR	97. BEFORE 1901		98. DK YEAR AT ALL	
MONTH	YEAR					
97. BEFORE 1901						
98. DK YEAR AT ALL						

J91. INTERVIEWER CHECKPOINT

SEE FU LISTING, (P. 4 OF COVERSHEET)

1. WIFE OR "WIFE"
IS UNDER AGE 45

2. WIFE OR "WIFE" IS
AGE 45 OR OLDER

TURN TO P. 114, J127



J92. Has your (wife/"WIFE") given birth to any children since January 1994?
[DO NOT COUNT STILLBIRTHS, STEPCHILDREN, OR CHILDREN WIFE/"WIFE" HAS ADOPTED]

1. YES

5. NO → GO TO J97



J93. How many is that? _____

J94. What is the (first/next) child's name? [IWER: WRITE NAME OF EACH CHILD
AT OS0 OR OS6a ON **GREEN OWN CHILDREN SUPPLEMENT** , ONE NAME PER EACH SIDE OF
SUPPLEMENT.]

J97. Has your (wife/"WIFE") legally adopted any children since January 1994?

1. YES

5. NO → TURN TO P. 114, J127



J98. How many is that? _____

J99. What is the (first/next) child's name? [IWER: WRITE NAME OF EACH CHILD AT AS0
OR AS6a ON **GOLD ADOPTED CHILDREN SUPPLEMENT** , ONE NAME PER EACH SIDE OF
SUPPLEMENT.]

J102. Now I'd like to ask about your (wife's/"WIFE'S") family history.

J103. INTERVIEWER CHECKPOINT

SEE FU LISTING, (P. 4 OF COVERSHEET)

1. HEAD HAS WIFE (NO QUOTES) IN FU NOW	2. HEAD HAS QUOTE "WIFE" IN FU NOW
-----------------------------------------------	-------------------------------------------

GO TO J105

J104. Is your ("WIFE") married, widowed, divorced, separated, or has she never been married?

1. MARRIED	3. WIDOWED	4. DIVORCED, ANNULMENT	5. SEPARATED	2. NEVER MARRIED
------------	------------	------------------------	--------------	------------------

TURN TO P. 114, J118

J105. Altogether, how many times has your (wife/"WIFE") been married?

1. ONCE	2. TWICE	OTHER: _____ NUMBER OF TIMES
---------	----------	---------------------------------

NEXT PAGE, J112

**WIFE'S/"WIFE'S"
FIRST MARRIAGE**

J106. In what month and year did she get married for the first time?

_____ MONTH	_____ YEAR	97. BEFORE 1901	98. DK YEAR AT ALL
----------------	---------------	-----------------	--------------------

J107. What was her first husband's name? [ACCEPT ANY NAME--DO NOT PROBE.]

J108. Did that marriage end in widowhood, divorce, or what?

3. WIDOWHOOD	4. DIVORCE, ANNULMENT	5. OTHER (SPECIFY): _____
--------------	-----------------------	---------------------------

J109. In what month and year was she widowed?

_____ MONTH	_____ YEAR	97. BEFORE 1901	98. DK YEAR AT ALL
----------------	---------------	-----------------	--------------------

NEXT PAGE, J112

J110. In what month and year did her (divorce/annulment) become final?

_____ MONTH	_____ YEAR	97. BEFORE 1901	98. DK YEAR AT ALL
----------------	---------------	-----------------	--------------------

J111. In what month and year did they stop living together?

_____ MONTH	_____ YEAR	97. BEFORE 1901	98. DK YEAR AT ALL
----------------	---------------	-----------------	--------------------

J112. (Please tell me again,) in what month and year did (you and she/she) (last) get married?

97. BEFORE 1901 98. DK YEAR AT ALL

_____ _____
 MONTH YEAR

J113. [ASK IF NOT CLEAR] What (is/was) her husband's name? [ACCEPT ANY NAME--DO NOT PROBE.]

J114. INTERVIEWER CHECKPOINT

SEE J103 OR J104, (P. 112)--WIFE'S/"WIFE'S" MARITAL STATUS

WIFE IN FU NOW

→NEXT PAGE, J118

"WIFE" IS WIDOWED

→ J115. In what month and year was she widowed?

97. BEFORE 1901 98. DK YEAR AT ALL

_____ _____
 MONTH YEAR

NEXT PAGE, J118

"WIFE" IS DIVORCED;
MARRIAGE ANNULLED

→ J116. In what month and year did her (divorce/
annulment) become final?

97. BEFORE 1901 98. DK YEAR AT ALL

_____ _____
 MONTH YEAR

┌──────────┴──────────┐
 ↓

"WIFE" IS SEPARATED
OR MARRIED

→ J117. In what month and year did they stop
living together?

97. BEFORE 1901 98. DK YEAR AT ALL

_____ _____
 MONTH YEAR

NEXT PAGE, J118

J118. Now, we would like to ask about births of children. How many children has your wife/"WIFE") ever given birth to?
 [DO NOT COUNT STILLBIRTHS, STEPCHILDREN OR CHILDREN WIFE/"WIFE" HAS ADOPTED]

00. NONE

GO TO J122

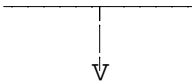

J119. What is the (first/next) child's name? [IWER: WRITE NAME OF EACH CHILD AT OS0 OR OS6a ON **GREEN OWN CHILDREN SUPPLEMENT** , ONE NAME PER EACH SIDE OF SUPPLEMENT.]

J122. Has your (wife/"WIFE") ever legally adopted any children?

1. YES



5. NO

→GO TO J127

J123. How many altogether? _____

J124. What is the (first/next) child's name? [IWER: WRITE NAME OF EACH CHILD AT AS0 OR AS6a ON **GOLD ADOPTED CHILDREN SUPPLEMENT** , ONE NAME PER EACH SIDE OF SUPPLEMENT.]

J127. INTERVIEWER CHECKPOINT

SEE FU LISTING, (P. 4 OF COVERSHEET)

1. SOMEONE IN FU NOW IS AGE 12 THROUGH 44 (BESIDES HEAD AND WIFE/"WIFE")	5. ALL OTHERS
------------------------------------------------------------------------------------	---------------

NEXT PAGE, SECTION K



J127a. INTERVIEWER: LIST ALL QUALIFIED OFUMS BELOW:

NAME	RELATIONSHIP TO HEAD
NAME	RELATIONSHIP TO HEAD
NAME	RELATIONSHIP TO HEAD

J128. Now let's talk about other family members living there who are age 12 through 44.

J133. INTERVIEWER CHECKPOINT

SEE J127a LIST ABOVE

A. SOMEONE IS LISTED IN J127a	B. ALL OTHERS
-------------------------------	---------------

COMPLETE A BOOKLET FOR MARRIAGE HISTORY AND CHILDREN OF OTHER FU MEMBERS FOR EACH PERSON LISTED

NEXT PAGE, SECTION K

SECTION K: BACKGROUND AND EDUCATION OF NEW WIFE/"WIFE"

K1. INTERVIEWER CHECKPOINT

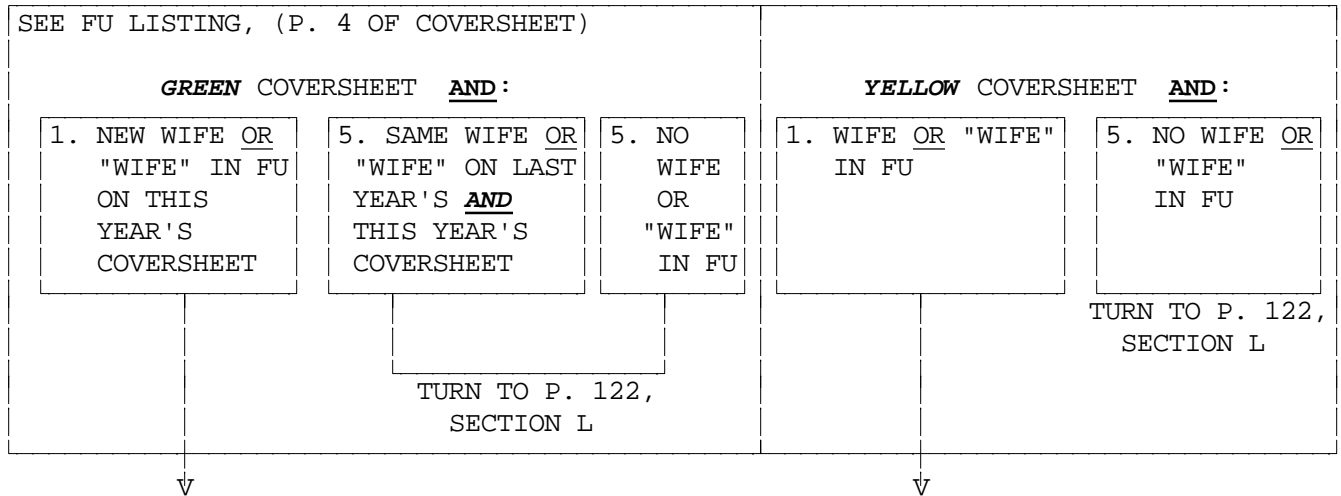

K2. Now I have some questions about your (wife's/"WIFE'S") family and past experiences. How much education did her father have? [ACCEPT FATHER SUBSTITUTE]

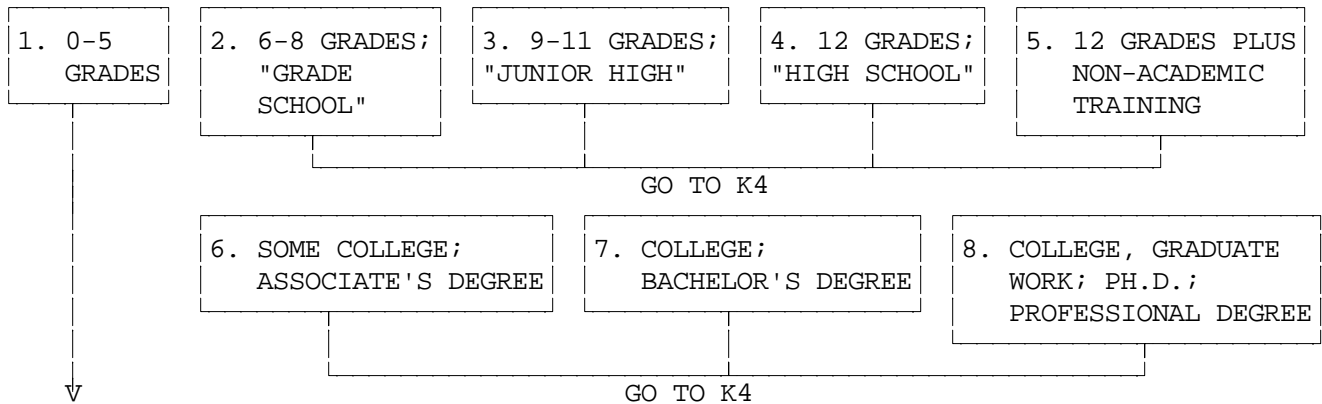

K3. Could he read and write?

- | | |
|--------|-------|
| 1. YES | 5. NO |
|--------|-------|

K4. How much education did her mother have? [ACCEPT MOTHER SUBSTITUTE]

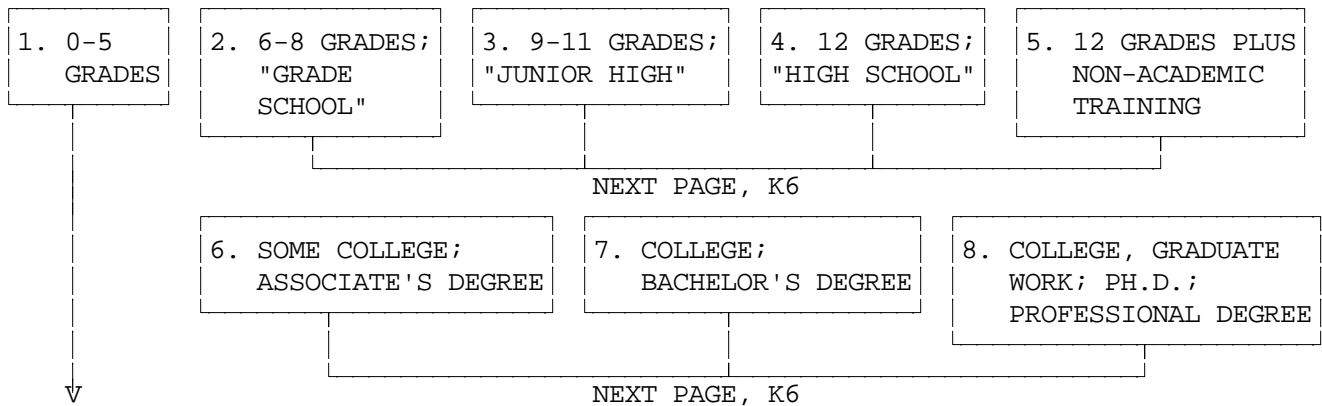

K5. Could she read and write?

- | | |
|--------|-------|
| 1. YES | 5. NO |
|--------|-------|

K6. Now I have some questions about brothers and sisters. Did your (wife/"WIFE") have any brothers? [INCLUDE NATURAL SIBLINGS ONLY]

1. YES

5. NO → GO TO K12



K7. How many brothers was that?

01

NUMBER _____



<p>K8. Is he still living?</p> <p>1. YES 5. NO</p> <p style="text-align: center;">↓</p> <p style="text-align: center;">K8a. Was he older than your (wife/"WIFE")?</p> <p style="text-align: center;">1. YES 5. NO</p> <p style="text-align: center;">GO TO K12</p> <p>K9. Is he older than your (wife/"WIFE")?</p> <p style="text-align: center;">1. YES 5. NO</p> <p style="text-align: center;">GO TO K12</p>	<p>K10. How many of them are still living?</p> <p>96. ALL 00. NONE</p> <p style="text-align: center;">NUMBER</p> <p style="text-align: center;">↓</p> <p style="text-align: center;">K10a. Were any of your (wife's/"WIFE'S") brothers older than she is?</p> <p style="text-align: center;">1. YES 5. NO</p> <p style="text-align: center;">GO TO K12</p> <p>K11. Are any of your (wife's/"WIFE'S") brothers older than she is?</p> <p style="text-align: center;">1. YES 5. NO</p>
--------------------------------------------------------------------------------------------------------------------------------------------------------------------------------------------------------------------------------------------------------------------------------------------------------------------------------------------------------------------------------------------------------------------------------	-----------------------------------------------------------------------------------------------------------------------------------------------------------------------------------------------------------------------------------------------------------------------------------------------------------------------------------------------------------------------------------------------------------------------------------------------------------------------------------------------------

K12. Did she have any sisters? [INCLUDE NATURAL SIBLINGS ONLY]

1. YES

5. NO → NEXT PAGE, K18



K13. How many sisters was that?

01

NUMBER _____



<p>K14. Is her sister still living?</p> <p>1. YES 5. NO</p> <p style="text-align: center;">↓</p> <p style="text-align: center;">K14a. Was she older than your (wife/"WIFE")?</p> <p style="text-align: center;">1. YES 5. NO</p> <p style="text-align: center;">NEXT PAGE, K18</p> <p>K15. Is she older than your (wife/"WIFE")?</p> <p style="text-align: center;">1. YES 5. NO</p> <p style="text-align: center;">NEXT PAGE, K18</p>	<p>K16. How many of them are still living?</p> <p>96. ALL 00. NONE</p> <p style="text-align: center;">NUMBER</p> <p style="text-align: center;">↓</p> <p style="text-align: center;">K16a. Were any of your (wife's/"WIFE'S") sisters older than she is?</p> <p style="text-align: center;">1. YES 5. NO</p> <p style="text-align: center;">NEXT PAGE, K18</p> <p>K17. Are any of your (wife's/"WIFE'S") sisters older than she is?</p> <p style="text-align: center;">1. YES 5. NO</p>
-------------------------------------------------------------------------------------------------------------------------------------------------------------------------------------------------------------------------------------------------------------------------------------------------------------------------------------------------------------------------------------------------------------------------------------------------------	--------------------------------------------------------------------------------------------------------------------------------------------------------------------------------------------------------------------------------------------------------------------------------------------------------------------------------------------------------------------------------------------------------------------------------------------------------------------------------------------------------

K18. In order to get an idea of the different races and ethnic groups that participate in the study, I would like to ask you about your (wife's/"WIFE'S") ethnic origin. Is she of Spanish or Hispanic descent, that is, Mexican, Mexican American, Chicano, Puerto Rican, Cuban, or other Spanish? [IF NECESSARY: Which one?] [CHECK ALL THAT APPLY]

1.MEXICAN	2.MEXICAN AMERICAN	3.CHICANO	4.PUERTO RICAN	5. CUBAN	0. IS NOT SPANISH/HISPANIC
-----------	-----------------------	-----------	----------------	----------	-------------------------------

7.OTHER SPANISH (SPECIFY): _____

K19. And, is she white, black, American Indian, Aleut, Eskimo, Asian, Pacific Islander, or another race?
[CHECK ALL THAT APPLY]

1.WHITE	2.BLACK	3.AMERICAN INDIAN, ALEUT, ESKIMO	4. ASIAN, PACIFIC ISLANDER	5. LATINO ORIGIN OR DESCENT
---------	---------	-------------------------------------------	----------------------------------	--------------------------------

6. COLOR BESIDES
BLACK OR WHITE

7. OTHER (SPECIFY):

K20. Has she ever been in the United States military service?

1.YES	5.NO
-------	------

K21. Now I would like to talk about the education your (wife/"WIFE") has received. Did she graduate from high school, get a GED, or neither?

1. GRADUATED FROM HIGH SCHOOL

2. GOT A GED

3. NEITHER



GO TO K26

K22. In what year did she graduate?

97. BEFORE
1901

98. DK YEAR
AT ALL

YEAR

NEXT PAGE, K28



K23. How many grades of school did she finish prior to getting her GED? [IWER: RECORD LAST GRADE FINISHED PRIOR TO RECEIVING GED]

00. NONE

01. FIRST
GRADE

02. SECOND
GRADE

03. THIRD
GRADE

04. FOURTH
GRADE

05. FIFTH
GRADE

GO TO K25

06. SIXTH
GRADE

07. SEVENTH
GRADE

08. EIGHTH
GRADE

09. NINTH
GRADE

10. TENTH
GRADE

11. ELEVENTH
GRADE

K24. In what year did she last attend (GRADE IN K23)?

97. BEFORE
1901

98. DK YEAR
AT ALL

YEAR

K25. In what year did she receive her GED?

97. BEFORE
1901

98. DK YEAR
AT ALL

YEAR

NEXT PAGE, K28

K26. How many grades of school did she finish? [IWER: RECORD LAST GRADE FINISHED]

00. NONE

01. FIRST
GRADE

02. SECOND
GRADE

03. THIRD
GRADE

04. FOURTH
GRADE

05. FIFTH
GRADE

NEXT PAGE, K28

06. SIXTH
GRADE

07. SEVENTH
GRADE

08. EIGHTH
GRADE

09. NINTH
GRADE

10. TENTH
GRADE

11. ELEVENTH
GRADE

K27. In what year did she last attend (GRADE IN K26)?

97. BEFORE
1901

98. DK YEAR
AT ALL

YEAR

K28. Did she attend college?

1. YES	5. NO	→NEXT PAGE, K36
--------	-------	-----------------



K29. In what year did she last attend college?

_____	96. STILL IN SCHOOL	97. BEFORE 1901	98. DK YEAR AT ALL
YEAR			

K30. What is the highest year of college she has completed?

0. LESS THAN ONE YEAR	→NEXT PAGE, K36	1	2	3	4	5+
-----------------------	-----------------	---	---	---	---	----

K31. Did she receive a college degree?

1. YES	5. NO	→NEXT PAGE, K36
--------	-------	-----------------



K32. What is the highest college degree she has received?

01. ASSOCIATE'S/AA	02. BACHELOR'S/BA/BS	03. MASTER'S/MA/MS/MBA	
04. DOCTORATE/PHD	05. LLB, JD (LAW DEGREES)	06. MD, DDS, DVM, DO (MEDICAL DEGREES)	08. HONORARY DEGREE
97. OTHER (SPECIFY): _____			

K33. What was the name of the college? _____

K34. Where was it located? _____ CITY _____ STATE

K35. In what year did she receive that degree?

_____	97. BEFORE 1901	98. DK YEAR AT ALL
YEAR		

K36. Did your (wife/"WIFE") receive any other degree or a certificate through a vocational school, a training school, or an apprenticeship program?

1. YES



5. NO → NEXT PAGE, K42

K37. What type of degree or certificate was that?

- | | | | | |
|-----------|----------------|------------|---------------------------------|------------------------------|
| 1. DEGREE | 2. CERTIFICATE | 3. LICENSE | 4. DIPLOMA
(NOT HIGH SCHOOL) | 7. OTHER (SPECIFY):
_____ |
|-----------|----------------|------------|---------------------------------|------------------------------|

K38. In what field was that? _____

K39. From what type of institution or organization was that?

- | | | | | |
|-------------------------------------------------|------------------------------------------|-------------------------------------------------|-------------------------------|-----------------|
| 01. VOCATIONAL/
TRADE SCHOOL | 02. COMMUNITY/
JUNIOR COLLEGE | 03. BUSINESS/
SECRETARIAL SCHOOL | 04. ARMED FORCES | 05. HIGH SCHOOL |
| 06. HOSPITAL/
HEALTH CARE FACILITY OR SCHOOL | 07. COSMETOLOGY/
BEAUTY/BARBER SCHOOL | 08. POLICE/FIREFIGHTER TRAINING PROGRAM | | |
| 09. JOB TRAINING THROUGH GOV'T, EXCEPT CODE 08 | 10. TRAINING BY PRIVATE EMPLOYER | 11. RELIGIOUS INSTITUTION, BIBLE COLLEGE/SCHOOL | 97. OTHER (SPECIFY):
_____ | |

K40. In what year did she receive that degree or certificate?

- _____
- | | |
|-----------------|--------------------|
| 97. BEFORE 1901 | 98. DK YEAR AT ALL |
|-----------------|--------------------|
- YEAR

K41. Did she receive any other training degree or certificate?

- | | |
|--------|------------------------|
| 1. YES | 5. NO → NEXT PAGE, K42 |
|--------|------------------------|

ASK K37-K41 AGAIN

K42. Is your (wife's/"WIFE's") religious preference Protestant, Catholic, or Jewish, or what?

00. NONE	01. CATHOLIC	02. JEWISH	10. NON-CHRISTIAN/ MUSLIM/BUDDHIST	13. GREEK/RUSSIAN/ EASTERN ORTHODOX
----------	--------------	------------	---------------------------------------	----------------------------------------

GO TO K44

08. PROTESTANT	97. OTHER (SPECIFY): _____ _____
----------------	-------------------------------------

GO TO K44

↓

K43. What denomination is that?

03. BAPTIST	04. LUTHERAN	05. METHODIST/AFRICAN METHODIST	06. PRESBYTERIAN
07. EPISCOPALIAN	08. PROTESTANT UNSPECIFIED	12. JEHOVAH'S WITNESSES	
14. "CHRISTIAN"	18. PENTECOSTAL/ ASSEMBLY OF GOD	97. OTHER (SPECIFY): _____ _____	

K44. How many years altogether has your (wife/"WIFE") worked for money since she was 18?

_____ YEARS

00. NONE →NEXT PAGE, SECTION L

↓

K45. How many of these years did she work full-time for most or all of the year?

_____ YEARS

SECTION L: BACKGROUND AND EDUCATION OF NEW HEAD

L1. INTERVIEWER CHECKPOINT

SEE FU LISTING, (P. 4 OF COVERSHEET)

GREEN COVERSHEET AND:

1. NEW HEAD
IN FU
IN 1995

5. SAME HEAD
IN FU

TURN TO P. 130,
SECTION M

1. **YELLOW** COVERSHEET

L2. Now I have some questions about your (HEAD'S) family and past experiences. Where did your father grow up? [MOST OF THE YEARS FROM AGES 6 TO 16--ACCEPT FATHER SUBSTITUTE]

_____ OR _____
 NAME OF STATE; COUNTY TOWN
 COUNTRY, IF FOREIGN

L3. Where did your mother grow up? [ACCEPT MOTHER SUBSTITUTE]

_____ OR _____
 NAME OF STATE; COUNTY TOWN
 COUNTRY, IF FOREIGN

L4. What was your father's usual occupation when you were growing up? [ACCEPT FATHER SUBSTITUTE]

L5. Thinking of your (HEAD'S) first full-time regular job, what did you do?

_____ 0. NEVER
WORKED

GO TO L7

L6. Have you had a number of different kinds of jobs, or have you mostly worked in the same occupation you started in, or what?

1. NUMBER OF DIFFERENT KINDS OF JOBS	3. BOTH; NUMBER OF DIFFERENT JOBS BUT SAME OCCUPATION	5. MOSTLY THE SAME OCCUPATION	7. OTHER (SPECIFY):
--------------------------------------	-------------------------------------------------------	-------------------------------	---------------------

L7. Did you (HEAD) grow up on a farm, in a small town, in a large city, or what?

1. FARM; COUNTRY	2. SMALL TOWN; SUBURB	3. LARGE CITY	4. OTHER (SPECIFY): _____ _____
---------------------	-----------------------------	------------------	------------------------------------

L8. In what state and county was that? [EXAMPLE: ILLINOIS, COOK COUNTY] [IF DK COUNTY, ASK: What was the name of the nearest town?]

_____ NAME OF STATE; COUNTRY, IF FOREIGN	_____ COUNTY	<u>OR</u> _____ TOWN
------------------------------------------------	-----------------	-------------------------

L10. Have you lived in any other states or countries besides where you are currently living and where you grew up, including time spent abroad while in the armed forces? ["LIVED IN" MEANS STAYED AT LEAST 3 MONTHS.]

1. YES	5. NO
--------	-------

L11. Have you (HEAD) ever moved out of a community where you were living in order to take a job somewhere else?

1. YES	5. NO
--------	-------

→GO TO L13



L12. Have you (HEAD) ever turned down a job because you did not want to move?

1. YES	5. NO
--------	-------

L13. Were your parents poor when you were growing up, pretty well off, or what?

1. POOR	3. AVERAGE; "IT VARIED"	5. PRETTY WELL OFF
---------	-------------------------	--------------------

L14. How much education did your (HEAD'S) father have? [ACCEPT FATHER SUBSTITUTE]

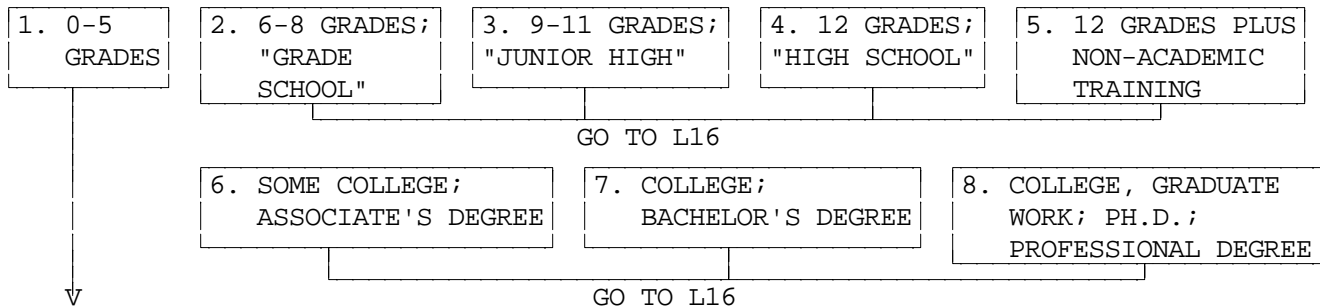

L15. Could he read and write?

1. YES	5. NO
--------	-------

L16. How much education did your (HEAD'S) mother have? [ACCEPT MOTHER SUBSTITUTE]

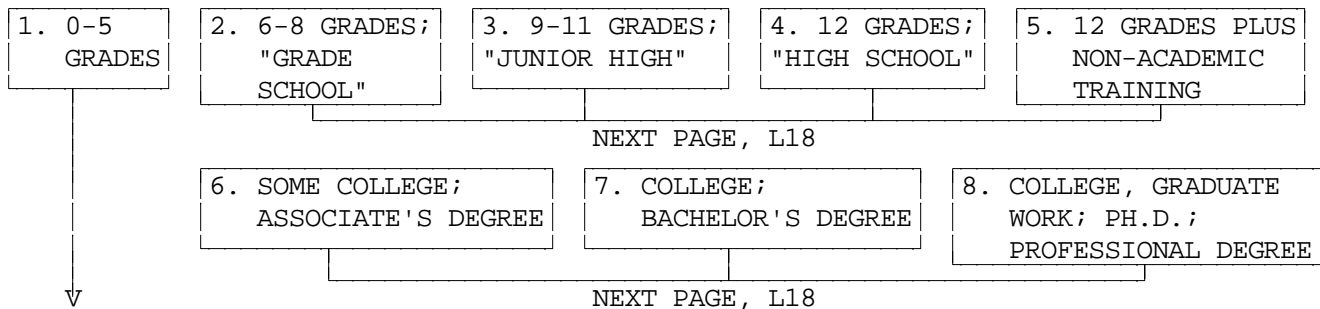

L17. Could she read and write?

1. YES	5. NO
--------	-------

L18. Now I have some questions about brothers and sisters. Did you (HEAD) have any brothers?

[INCLUDE NATURAL SIBLINGS ONLY]

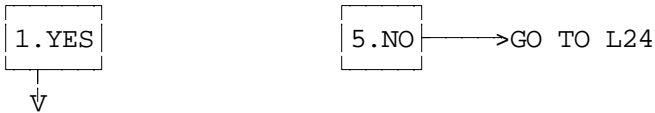

L19. How many brothers was that?

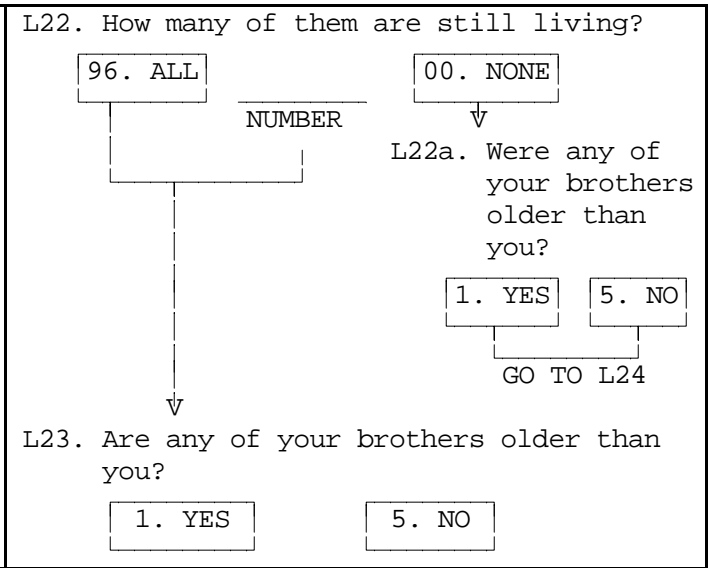
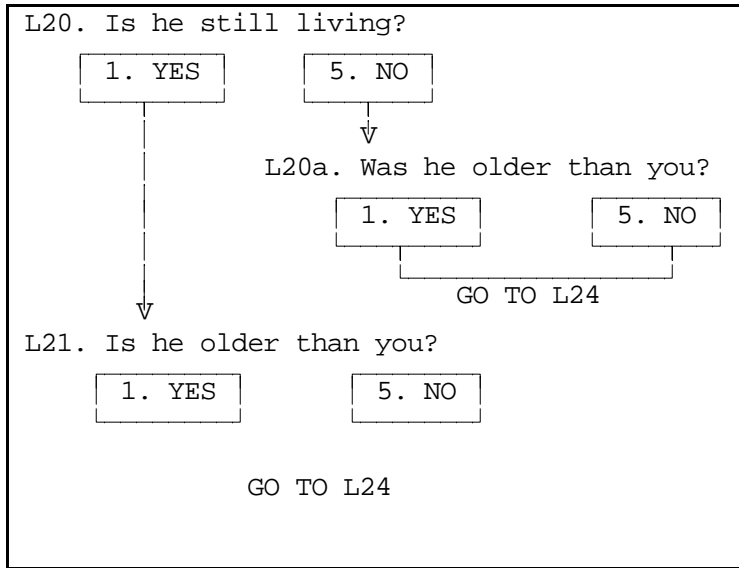

L24. Did you have any sisters? [INCLUDE NATURAL SIBLINGS ONLY]

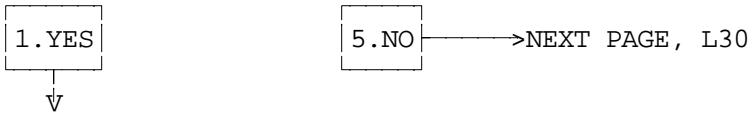

L25. How many sisters was that?

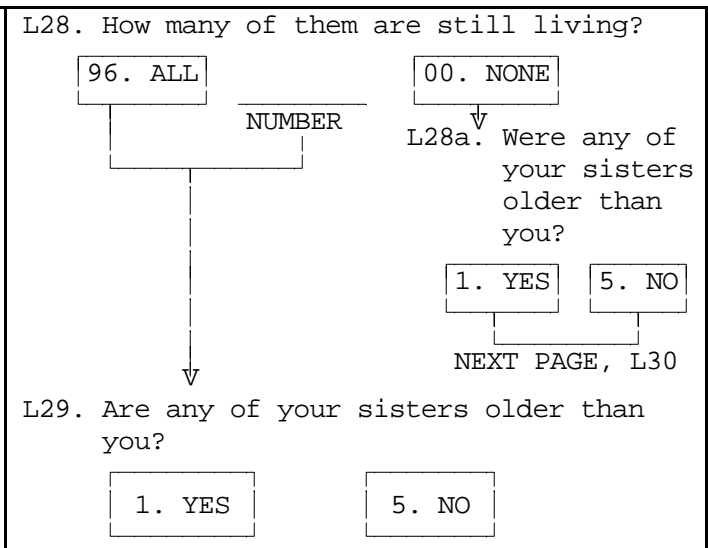
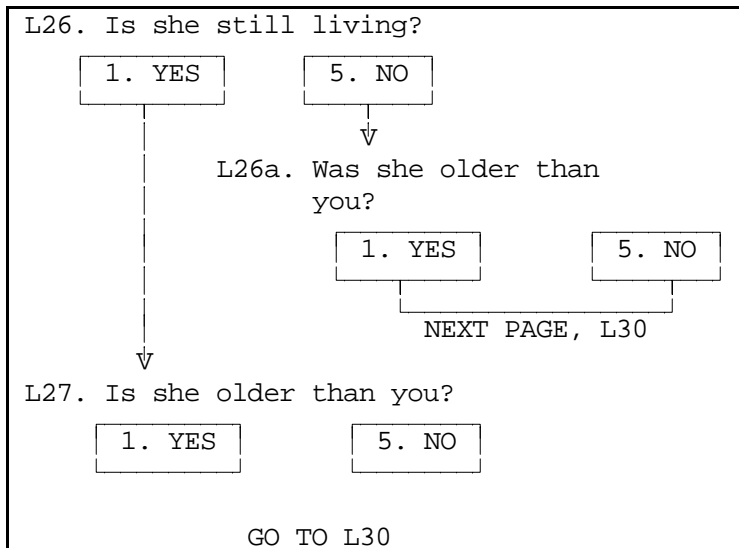

L30. Were you living with both your natural parents most of the time until you were age 16?

1. YES

5. NO

L31. In order to get an idea of the different races and ethnic groups that participate in the study, I would like to ask you about your ethnic origin. Are you of Spanish or Hispanic descent, that is, Mexican, Mexican American, Chicano, Puerto Rican, Cuban, or other Spanish? [IF NECESSARY: Which one?] [CHECK ALL THAT APPLY]

1. MEXICAN

2. MEXICAN AMERICAN

3. CHICANO

4. PUERTO RICAN

5. CUBAN

0. IS NOT SPANISH/HISPANIC

7. OTHER SPANISH (SPECIFY): _____

L32. And, are you white, black, American Indian, Aleut, Eskimo, Asian, Pacific Islander, or another race?

[CHECK ALL THAT APPLY]

1. WHITE

2. BLACK

3. AMERICAN INDIAN, ALEUT, ESKIMO

4. ASIAN, PACIFIC ISLANDER

5. LATINO ORIGIN OR DESCENT

6. COLOR BESIDES BLACK OR WHITE

7. OTHER (SPECIFY):

L33. Have you ever been in the United States military service?

1. YES

5. NO

L34. Now I would like to talk about the education you (HEAD) have received. Did you graduate from high school, get a GED, or neither?

1. GRADUATED FROM HIGH SCHOOL

2. GOT A GED

3. NEITHER

GO TO L39

L35. In what month and year did you graduate?

97. BEFORE 1901	98. DK YEAR AT ALL
--------------------	-----------------------

____ MONTH ____ YEAR

NEXT PAGE, L41

L36. How many grades of school did you (HEAD) finish prior to getting your GED?
[IWER: RECORD LAST GRADE FINISHED PRIOR TO RECEIVING GED]

00. NONE	01. FIRST GRADE	02. SECOND GRADE	03. THIRD GRADE	04. FOURTH GRADE	05. FIFTH GRADE
----------	--------------------	---------------------	--------------------	---------------------	--------------------

GO TO L38

06. SIXTH GRADE	07. SEVENTH GRADE	08. EIGHTH GRADE	09. NINTH GRADE	10. TENTH GRADE	11. ELEVENTH GRADE
--------------------	----------------------	---------------------	--------------------	--------------------	-----------------------

L37. In what month and year did you last attend (GRADE IN L36)?

97. BEFORE 1901	98. DK YEAR AT ALL
--------------------	-----------------------

____ MONTH ____ YEAR

L38. In what month and year did you receive your GED?

97. BEFORE 1901	98. DK YEAR AT ALL
--------------------	-----------------------

____ MONTH ____ YEAR

NEXT PAGE, L41

L39. How many grades of school did you (HEAD) finish? [IWER: RECORD LAST GRADE FINISHED]

00. NONE	01. FIRST GRADE	02. SECOND GRADE	03. THIRD GRADE	04. FOURTH GRADE	05. FIFTH GRADE
----------	--------------------	---------------------	--------------------	---------------------	--------------------

NEXT PAGE, L41

06. SIXTH GRADE	07. SEVENTH GRADE	08. EIGHTH GRADE	09. NINTH GRADE	10. TENTH GRADE	11. ELEVENTH GRADE
--------------------	----------------------	---------------------	--------------------	--------------------	-----------------------

L40. In month and what year did you last attend (GRADE IN L39)?

97. BEFORE 1901	98. DK YEAR AT ALL
--------------------	-----------------------

____ MONTH ____ YEAR

L41. Did you attend college?

1. YES 5. NO →NEXT PAGE, L49



L42. In what month and year did you last attend college?

_____ 96. STILL IN SCHOOL 97. BEFORE 1901 98. DK YEAR AT ALL

YEAR

L43. What is the highest year of college you have completed?

0. LESS THAN ONE YEAR →NEXT PAGE, L49 1 2 3 4 5+

L44. Did you receive a college degree?

1. YES 5. NO →NEXT PAGE, L49



L45. What is the highest college degree you have received?

01. ASSOCIATE'S/AA 02. BACHELOR'S/BA/BS 03. MASTER'S/MA/MS/MBA

04. DOCTORATE/PHD 05. LLB, JD (LAW DEGREES) 06. MD, DDS, DVM, DO (MEDICAL DEGREES) 08. HONORARY DEGREE

97. OTHER (SPECIFY): _____

L46. What was the name of the college? _____

L47. Where was it located? _____ CITY _____ STATE

L48. In what month and year did you receive that degree?

_____ 97. BEFORE 1901 98. DK YEAR AT ALL

MONTH YEAR

L49. Did you (HEAD) receive any other degree or a certificate through a vocational school, a training school, or an apprenticeship program?

1. YES



5. NO → NEXT PAGE, L55

L50. What type of degree or certificate was that?

1. DEGREE

2. CERTIFICATE

3. LICENSE

4. DIPLOMA
(NOT HIGH
SCHOOL)

7. OTHER (SPECIFY):

L51. In what field was that? _____

L52. From what type of institution or organization was that?

01. VOCATIONAL/
TRADE SCHOOL

02. COMMUNITY/
JUNIOR
COLLEGE

03. BUSINESS/
SECRETARIAL
SCHOOL

04. ARMED
FORCES

05. HIGH
SCHOOL

06. HOSPITAL/
HEALTH CARE FACILITY
OR SCHOOL

07. COSMETOLOGY/
BEAUTY/BARBER
SCHOOL

08. POLICE/FIREFIGHTER
TRAINING PROGRAM

09. JOB TRAINING
THROUGH GOV'T,
EXCEPT CODE 08

10. TRAINING BY
PRIVATE
EMPLOYER

11. RELIGIOUS
INSTITUTION,
BIBLE COLLEGE/
SCHOOL

97. OTHER (SPECIFY):

L53. In what month and year did you receive that degree or certificate?

MONTH

YEAR

97. BEFORE
1901

98. DK YEAR
AT ALL

L54. Did you receive any other training degree or certificate?

1. YES

5. NO → NEXT PAGE, L55

ASK L50-L54 AGAIN

L55. Is your religious preference Protestant, Catholic, or Jewish, or what?

00. NONE	01. CATHOLIC	02. JEWISH	10. NON-CHRISTIAN/ MUSLIM/BUDDHIST	13. GREEK/RUSSIAN/ EASTERN ORTHODOX
----------	--------------	------------	---------------------------------------	----------------------------------------

GO TO L57

08. PROTESTANT

97. OTHER (SPECIFY): _____

GO TO L57



L56. What denomination is that?

03. BAPTIST

04. LUTHERAN

05. METHODIST/AFRICAN METHODIST

06. PRESBYTERIAN

07. EPISCOPALIAN

08. PROTESTANT UNSPECIFIED

12. JEHOVAH'S WITNESSES

14. "CHRISTIAN"

18. PENTECOSTAL/
ASSEMBLY OF GOD

97. OTHER (SPECIFY): _____

L57. How many years altogether have you (HEAD) worked for money since you were 18?

_____ YEARS

00. NONE

→ NEXT PAGE, SECTION M



L58. How many of these years did you work full-time for most or all of the year?

_____ YEARS

SECTION M: EDUCATION

M1. INTERVIEWER: COPY NAME, RELATIONSHIP TO HEAD, AND AGE FOR ALL PERSONS LISTED IN ITEMS 22 AND 23, (P. 4 OF COVERSHEET) INTO COLUMNS M1a THROUGH M1c BELOW.

M1a. NAME	M1b. RELATION TO HEAD	M1c. AGE	M1d. [ASK IF R IS NOT HEAD] How is (he/she) related to you (R)?

M1e. **CROSS OUT** ANYONE LISTED ABOVE WHO IS AN **HU MEMBER (HU OR HU/CS)**

M1f. IS ANYONE AGE 5 THROUGH 49 STILL LISTED?

YES

↓

NO

→TURN TO P. 7 OF COVERSHEET

M1g. Now I have some questions about the schooling experiences of family members between the ages of 5 and 49.

M1h. **CROSS OUT ANYONE UNDER AGE 5 OR AGE 50 OR OLDER**

M1j. IS R THE HEAD?

YES

NO

→ASK AND COMPLETE COLUMN M1d OF GRID ABOVE FOR EACH PERSON WHO IS **NOT** CROSSED OUT

NEXT PAGE, M2

M2. INTERVIEWER: COPY NAME, RELATIONSHIP TO R (OR HEAD, IF R IS HEAD), AND AGE OF YOUNGEST LISTED PERSON FROM COLUMNS M1a-M1d OF M1 GRID, (P. 130).

NAME	RELATION TO R	AGE
------	---------------	-----

M2a. INTERVIEWER CHECKPOINT

SEE FU LISTING, (P. 4 OF COVERSHEET)--WHETHER PERSON IN M2 IS DECEASED

PERSON IN M2 IS DECEASED

ALL OTHERS

NEXT PAGE, M7



M3. (Now, thinking about [NAME], is [he/she]/Are you) currently attending school? [DO NOT INCLUDE TRADE OR VOCATIONAL SCHOOLS SUCH AS BEAUTY SCHOOL, BARBER COLLEGE, ETC.]

1. YES

5. NO

→NEXT PAGE, M7



M4. INTERVIEWER CHECKPOINT

SEE M2 ABOVE--AGE OF INDIVIDUAL

INDIVIDUAL IS AGE 16 OR OLDER

ALL OTHERS

GO TO M6



M5. (Is he/Is she/Are you) enrolled as a full-time or part-time student?

1. FULL-TIME

2. PART-TIME

M6. What (grade/year of school) (is he/is she/are you) in now?

93. UNGRADED

94. PRESCHOOL

95. KINDERGARTEN

TURN TO P. 133, M13

TURN TO P. 136, M34b

TURN TO P. 133, M13

01. FIRST GRADE

02. SECOND GRADE

03. THIRD GRADE

04. FOURTH GRADE

05. FIFTH GRADE

06. SIXTH GRADE

TURN TO P. 133, M13

07. SEVENTH GRADE

08. EIGHTH GRADE

09. NINTH GRADE

10. TENTH GRADE

11. ELEVENTH GRADE

12. TWELFTH GRADE

TURN TO P. 133, M13

13. FIRST YEAR OF COLLEGE

14. SECOND YEAR OF COLLEGE

15. THIRD YEAR OF COLLEGE

16. FOURTH YEAR OR MORE OF COLLEGE, NO UNDERGRADUATE DEGREE

17. FIRST YEAR OF POSTGRADUATE STUDIES

18. SECOND YEAR OR MORE OF POST-GRADUATE STUDIES

M6a. Did (he/she/you) graduate from high school, get a GED, or neither?

1. GRADUATED FROM HIGH SCHOOL

2. GOT A GED

3. NEITHER

TURN TO P. 133, M13

M7. In what month and year did (he/she/you) last attend school?

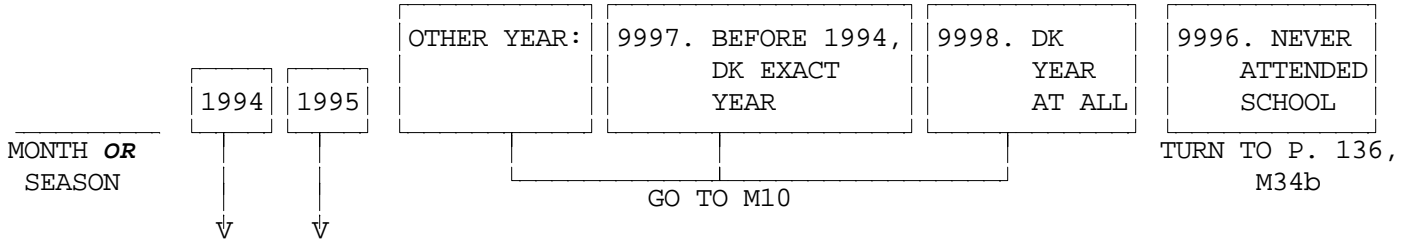

M8. INTERVIEWER CHECKPOINT

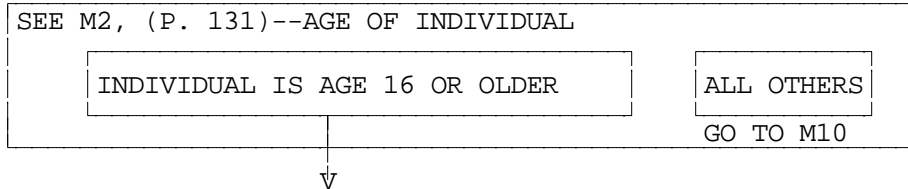

M9. (Was he/Was she/Were you) enrolled as a full-time or part-time student?

- 1. FULL-TIME
- 2. PART-TIME

M10. What is the highest grade or year of school that (he has/she has/you have) completed?

- 93. UNGRADED
 - 94. PRESCHOOL
 - 95. KINDERGARTEN
 - 01. FIRST GRADE
 - 02. SECOND GRADE
- TURN TO P. 136, M34b

- 03. THIRD GRADE
- 04. FOURTH GRADE
- 05. FIFTH GRADE
- 06. SIXTH GRADE
- 07. SEVENTH GRADE
- 08. EIGHTH GRADE

- 09. NINTH GRADE
- 10. TENTH GRADE
- 11. ELEVENTH GRADE
- 12. TWELFTH GRADE
- 13. ONE YEAR COLLEGE

- 14. TWO YEARS COLLEGE; ASSOCIATE'S DEGREE
- 15. THREE YEARS COLLEGE OR MORE, NO DEGREE
- 16. GRADUATED, BACHELOR'S DEGREE
- 17. AT LEAST ONE YEAR POSTGRADUATE, OR MORE

M11. INTERVIEWER CHECKPOINT

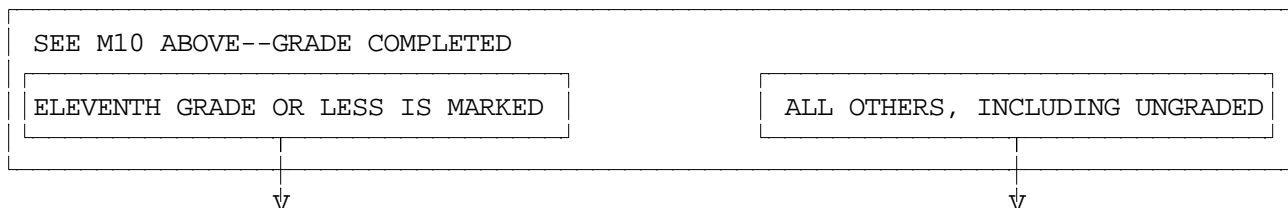

<p>M11a. Did (he/she/you) get a GED?</p> <p>1. YES 5. NO</p> <p>NEXT PAGE, M13</p>	<p>M12. Did (he/she/you) graduate from high school, get a GED or neither?</p> <p>1. GRADUATED FROM HIGH SCHOOL</p> <p>2. GOT A GED 3. NEITHER</p>
------------------------------------------------------------------------------------	---------------------------------------------------------------------------------------------------------------------------------------------------

M13. INTERVIEWER CHECKPOINT

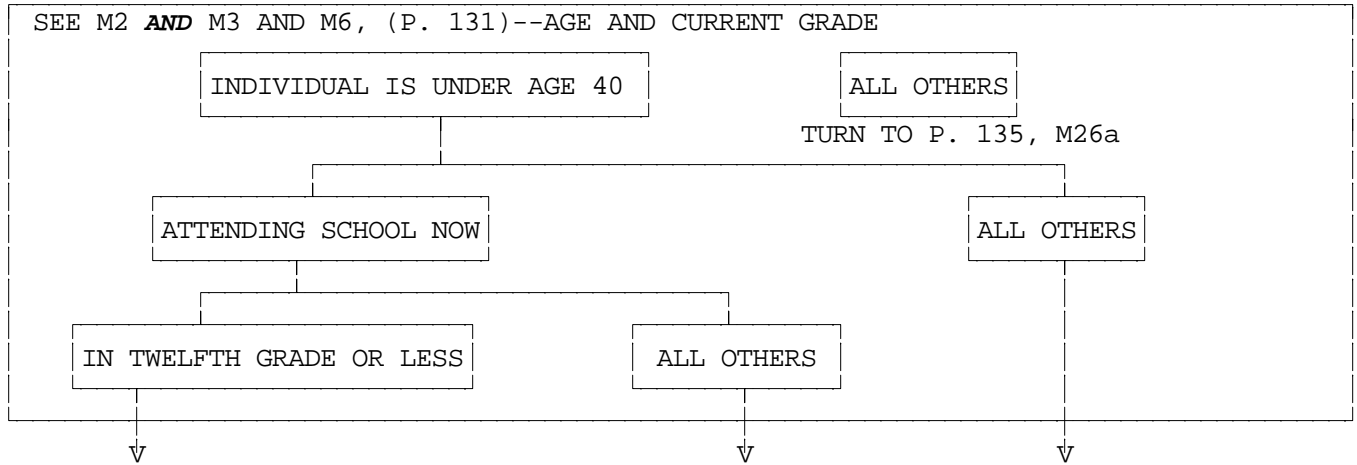

<p>M14. Between kindergarten and now, did (he/she/you) ever attend a religious or other private school (instead of public school)?</p> <p style="text-align: center;"> <input type="checkbox"/> 1. YES <input type="checkbox"/> 5. NO →GO TO M17 </p>	<p>M14a. Between kindergarten and (12th grade/HIGHEST GRADE COMPLETED), did (he/she/you) ever attend a religious or other private school instead of public school)?</p> <p style="text-align: center;"> <input type="checkbox"/> 1. YES <input type="checkbox"/> 5. NO →GO TO M17 </p>
---------------------------------------------------------------------------------------------------------------------------------------------------------------------------------------------------------------------------------------------------------------------------	------------------------------------------------------------------------------------------------------------------------------------------------------------------------------------------------------------------------------------------------------------------------------------------------------------

M15. In which grade or grades was that? [CHECK ALL THAT APPLY]

<input type="checkbox"/> ALL	OR	95. KINDER-GARTEN	01. FIRST GRADE	02. SECOND GRADE	03. THIRD GRADE	04. FOURTH GRADE	05. FIFTH GRADE
06. SIXTH GRADE	07. SEVENTH GRADE	08. EIGHTH GRADE	09. NINTH GRADE	10. TENTH GRADE	11. ELEVENTH GRADE		
12. TWELFTH GRADE							

M16. (For the years **not** spent in public schools) (was he/was she/were you) mostly in a non-religious private school, a Catholic school or another religious school?

1. PRIVATE NON-RELIGIOUS	2. CATHOLIC SCHOOL	3. OTHER RELIGIOUS SCHOOL	4. EQUAL TIME IN TWO OR MORE TYPES
--------------------------	--------------------	---------------------------	------------------------------------

M17. (Has he/Has she/Have you) ever attended a special class or school for gifted students or done advanced work in any subjects?

1. YES	5. NO
--------	-------

M18. Since starting kindergarten, (has he/has she/have you) ever repeated a grade or been held back because the school recommended it ?

1. YES	5. NO	→GO TO M20
--------	-------	------------

M19. Which grades did (he/she/you) repeat? [CHECK ALL THAT APPLY]

95. KINDERGARTEN	01. FIRST GRADE	02. SECOND GRADE	03. THIRD GRADE	04. FOURTH GRADE	05. FIFTH GRADE
06. SIXTH GRADE	07. SEVENTH GRADE	08. EIGHTH GRADE	09. NINTH GRADE	10. TENTH GRADE	11. ELEVENTH GRADE
12. TWELFTH GRADE					

M20. (Has he/Has she/Have you) ever been classified by the school as needing special education?

1. YES	5. NO
--------	-------

M21. (Has he/Has she/Have you) ever been classified as learning disabled, perceptually impaired or speech impaired?

1. YES	5. NO
--------	-------

M22. (Has he/Has she/Have you) ever been enrolled in Head Start?

1. YES	5. NO
--------	-------

GO TO M25

HEAD START IS A GOVERNMENT FUNDED PRESCHOOL PROGRAM FOR CHILDREN FROM LOW-INCOME FAMILIES. IF R IS NOT CERTAIN, THE PROGRAM WAS PROBABLY NOT HEAD START. INCLUDE ONLY THOSE CALLED HEAD START.

M23. How old (was he/was she/were you) when (he/she/you) first attended Head Start?

_____ YEARS OLD

M24. In total, how many months did (he/she/you) attend Head Start?

1. LESS THAN 3 MONTHS	2. 3-11 MONTHS	3. 1 YEAR- 23 MONTHS	4. 2 YEARS OR MORE	7. STILL ENROLLED
-----------------------	----------------	----------------------	--------------------	-------------------

M25. (Has he/Has she/Have you) ever been enrolled in nursery school, a preschool program, or day care center other than Head Start?

1. YES	5. NO
--------	-------

M26. (Has he/Has she/Have you) ever been suspended or expelled from school? [DO NOT INCLUDE DETENTIONS HERE.]

1. YES	5. NO
--------	-------

M26a. INTERVIEWER CHECKPOINT

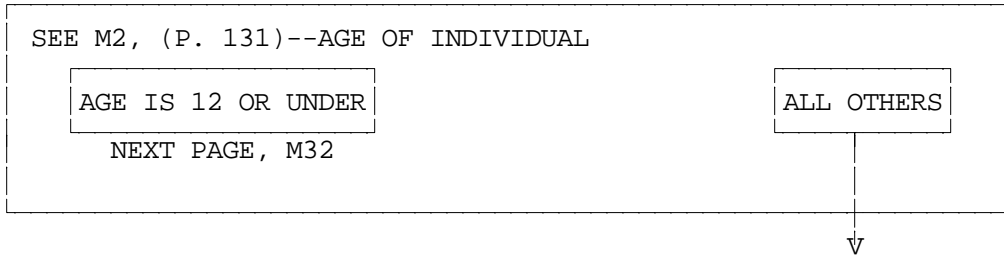

M27. [IF NECESSARY: For a variety of reasons, many young people come into contact with the police or with the court system. Sometimes, these contacts with the police are very serious. Other times, the reason may be a minor problem or misunderstanding.]

Not counting minor traffic offenses, (has he/has she/have you) ever been booked or charged for breaking a law?

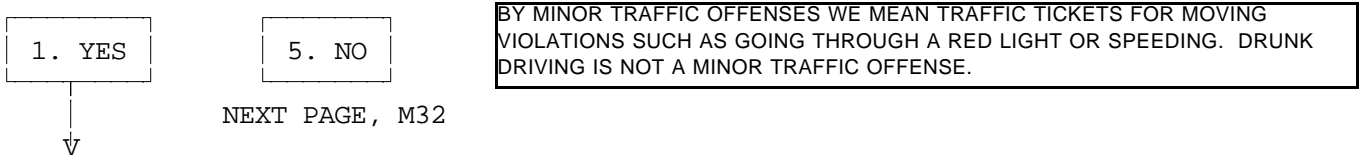

M28. (Has he/Has she/Have you) ever spent time in a corrections institution like a jail, a prison or a youth training or reform school?

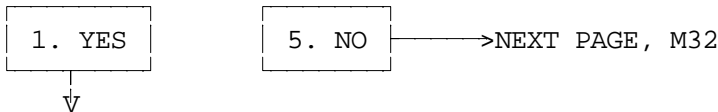

M29. How many times (was he/was she/were you) ever sent to a youth corrections institution?

_____ NUMBER OF TIMES

A YOUTH CORRECTIONS INSTITUTION MEANS A TRAINING SCHOOL OR REFORM SCHOOL. BY YOUTH WE MEAN THOSE UNDER AGE 18.

M30. How many times (was he/was she/were you) ever sentenced to an adult corrections institution?

_____ NUMBER OF TIMES

AN ADULT CORRECTIONS INSTITUTION MEANS A JAIL OR

M31. When (was he/was she/were you) released (for the most recent time)?

_____ MONTH _____ YEAR **OR**

9997. IN INSTITUTION NOW

M32. INTERVIEWER CHECKPOINT

SEE M3 AND M6, (P. 131) **OR** M7 AND M10, (P. 132)--WHETHER IN KINDERGARTEN THROUGH TWELFTH GRADE NOW OR WHEN LAST ATTENDED KINDERGARTEN THROUGH TWELFTH GRADE

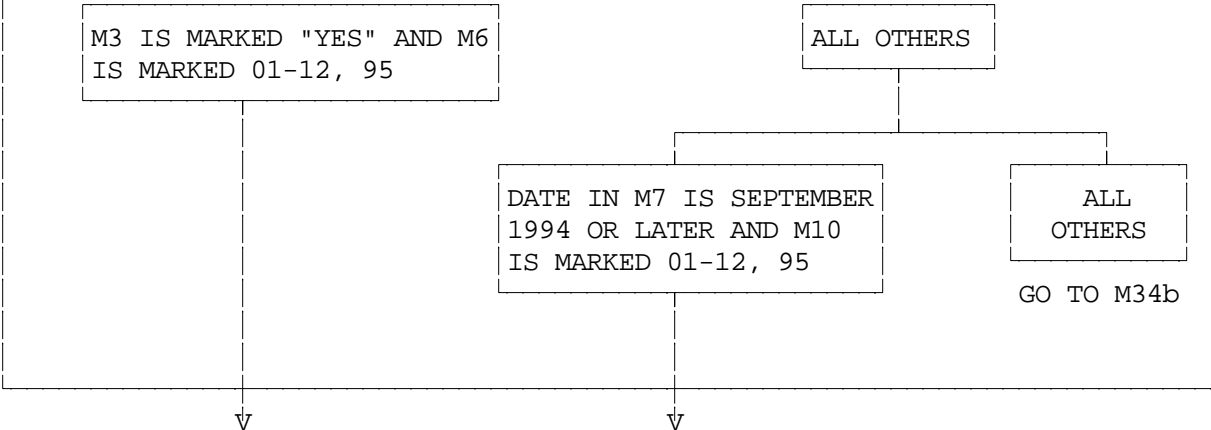

M33. Since September, 1994, how many times has someone in the family been asked to come in and talk with a teacher or the principal because (he/she/you) had behavior or discipline problems?

- 1. ONCE
- 2. TWICE
- 3. THREE TIMES
- 4. FOUR OR MORE TIMES
- 5. NONE

M34. Since September, 1994 (has he/has she/have you) participated in any extracurricular activities, such as gymnastics, Scouts, music lessons, a sports team, or a Boys or Girls club?

- 1. YES
 - 5. NO
- GO TO M34b
- ↓

M34a. How often (has he/has she/have you) done that? Is it daily, once or twice a week, several times a month, or less than once a month?

- 1. DAILY
- 2. ONCE OR TWICE A WEEK
- 3. SEVERAL TIMES A MONTH
- 4. LESS THAN ONCE A MONTH

M34b. INTERVIEWER CHECKPOINT

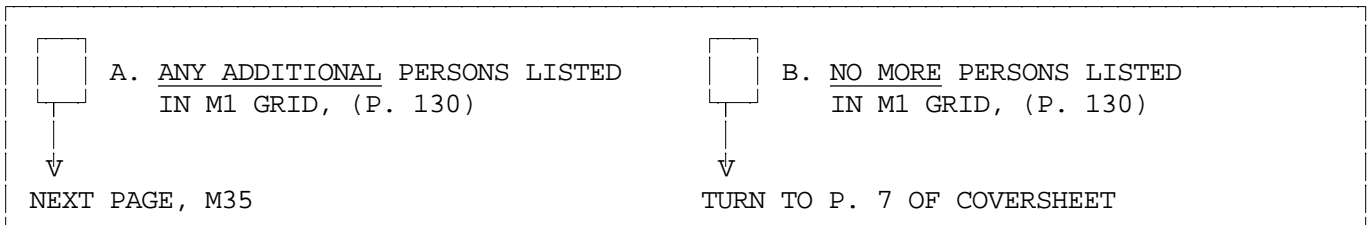

M35. INTERVIEWER: COPY NAME, RELATIONSHIP TO R (OR HEAD, IF R IS HEAD), AND AGE OF YOUNGEST LISTED PERSON FROM COLUMNS M1a-M1d OF M1 GRID, (P. 130).

NAME	RELATION TO R	AGE
------	---------------	-----

M35a. INTERVIEWER CHECKPOINT

SEE FU LISTING, (P. 4 OF COVERSHEET)--WHETHER PERSON IN M35 IS DECEASED

PERSON IN M35 IS DECEASED

ALL OTHERS

NEXT PAGE, M40



M36. (Now, thinking about [NAME], is [he/she]/Are you) currently attending school? [DO NOT INCLUDE TRADE OR VOCATIONAL SCHOOLS SUCH AS BEAUTY SCHOOL, BARBER COLLEGE, ETC.]

1. YES

5. NO

→NEXT PAGE, M40



M37. INTERVIEWER CHECKPOINT

SEE M35 ABOVE--AGE OF INDIVIDUAL

INDIVIDUAL IS AGE 16 OR OLDER

ALL OTHERS

GO TO M39



M38. (Is he/Is she/Are you) enrolled as a full-time or part-time student?

1. FULL-TIME

2. PART-TIME

M39. What (grade/year of school) (is he/is she/are you) in now?

93. UNGRADED

94. PRESCHOOL

95. KINDERGARTEN

TURN TO P. 139, M46

TURN TO P. 142, M67b

TURN TO P. 139, M46

01. FIRST GRADE

02. SECOND GRADE

03. THIRD GRADE

04. FOURTH GRADE

05. FIFTH GRADE

06. SIXTH GRADE

TURN TO P. 139, M46

07. SEVENTH GRADE

08. EIGHTH GRADE

09. NINTH GRADE

10. TENTH GRADE

11. ELEVENTH GRADE

12. TWELFTH GRADE

TURN TO P. 139, M46

13. FIRST YEAR OF COLLEGE

14. SECOND YEAR OF COLLEGE

15. THIRD YEAR OF COLLEGE

16. FOURTH YEAR OR MORE OF COLLEGE, NO UNDERGRADUATE DEGREE

17. FIRST YEAR OF POSTGRADUATE STUDIES

18. SECOND YEAR OR MORE OF POSTGRADUATE STUDIES

M39a. Did (he/she/you) graduate from high school, get a GED, or neither?

1. GRADUATED FROM HIGH SCHOOL

2. GOT A GED

3. NEITHER

TURN TO P. 139, M46

M40. In what month and year did (he/she/you) last attend school?

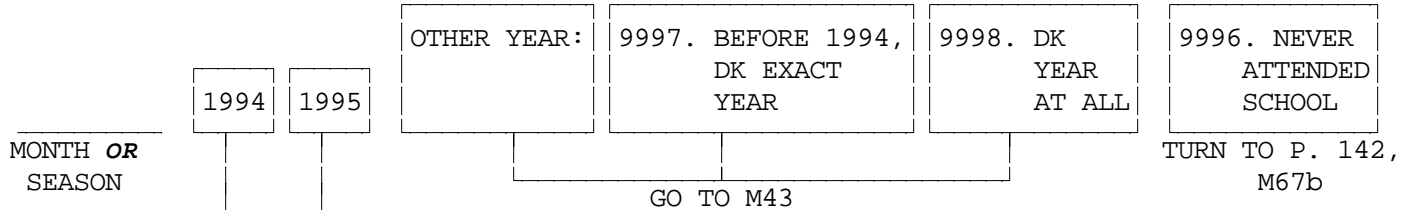

M41. INTERVIEWER CHECKPOINT

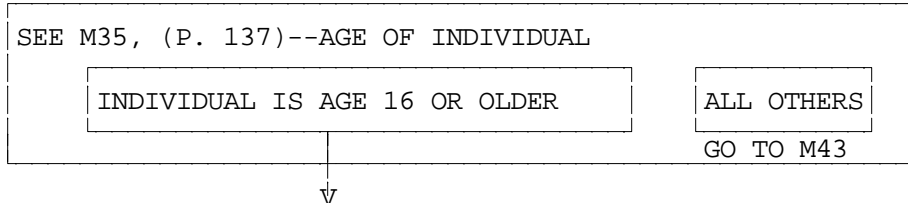

M42. (Was he/Was she/Were you) enrolled as a full-time or part-time student?

- 1. FULL-TIME
- 2. PART-TIME

M43. What is the highest grade or year of school that (he has/she has/you have) completed?

- 93. UNGRADED
 - 94. PRESCHOOL
 - 95. KINDERGARTEN
 - 01. FIRST GRADE
 - 02. SECOND GRADE
- TURN TO P. 142, M67b

- 03. THIRD GRADE
- 04. FOURTH GRADE
- 05. FIFTH GRADE
- 06. SIXTH GRADE
- 07. SEVENTH GRADE
- 08. EIGHTH GRADE

- 09. NINTH GRADE
- 10. TENTH GRADE
- 11. ELEVENTH GRADE
- 12. TWELFTH GRADE
- 13. ONE YEAR COLLEGE

- 14. TWO YEARS COLLEGE; ASSOCIATE'S DEGREE
- 15. THREE YEARS COLLEGE OR MORE, NO DEGREE
- 16. GRADUATED, BACHELOR'S DEGREE
- 17. AT LEAST ONE YEAR POSTGRADUATE, OR MORE

M44. INTERVIEWER CHECKPOINT

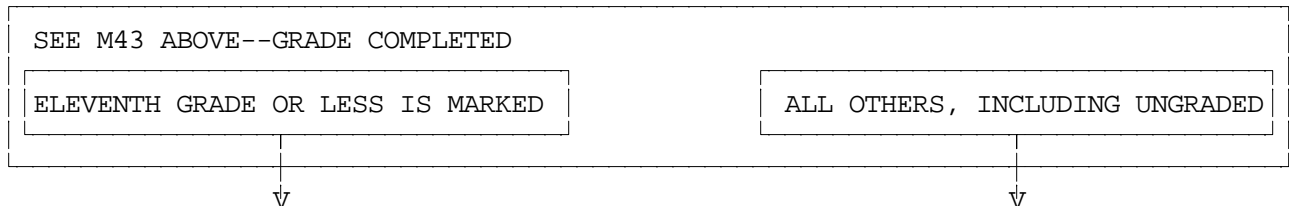

<p>M44a. Did (he/she/you) get a GED?</p> <ul style="list-style-type: none"> 1. YES 5. NO <p style="text-align: center;">NEXT PAGE, M46</p>	<p>M45. Did (he/she/you) graduate from high school, get a GED or neither?</p> <ul style="list-style-type: none"> 1. GRADUATED FROM HIGH SCHOOL 2. GOT A GED 3. NEITHER
--------------------------------------------------------------------------------------------------------------------------------------------------------------------	---------------------------------------------------------------------------------------------------------------------------------------------------------------------------------------------------------

M46. INTERVIEWER CHECKPOINT

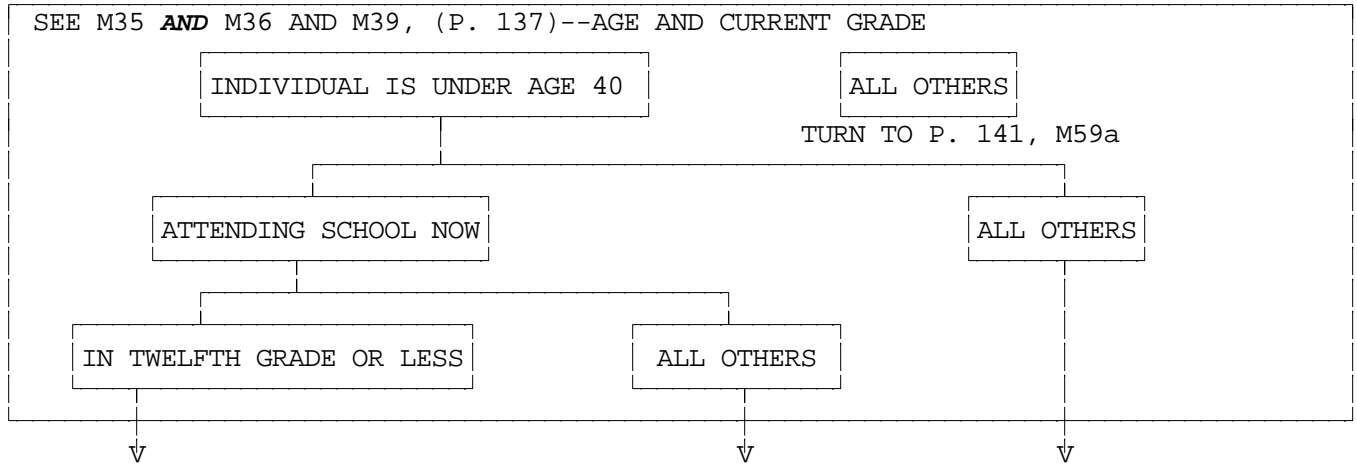

<p>M47. Between kindergarten and now, did (he/she/you) ever attend a religious or other private school (instead of public school)?</p> <p>1. YES 5. NO →GO TO M50</p>	<p>M47a. Between kindergarten and (12th grade/HIGHEST GRADE COMPLETED), did (he/she/you) ever attend a religious or other private school instead of public school)?</p> <p>1. YES 5. NO →GO TO M50</p>
-----------------------------------------------------------------------------------------------------------------------------------------------------------------------------------	--------------------------------------------------------------------------------------------------------------------------------------------------------------------------------------------------------------------

M48. In which grade or grades was that? [CHECK ALL THAT APPLY]

ALL	OR	95. KINDER-GARTEN	01. FIRST GRADE	02. SECOND GRADE	03. THIRD GRADE	04. FOURTH GRADE	05. FIFTH GRADE
		06. SIXTH GRADE	07. SEVENTH GRADE	08. EIGHTH GRADE	09. NINTH GRADE	10. TENTH GRADE	11. ELEVENTH GRADE
		12. TWELFTH GRADE					

M49. (For the years **not** spent in public schools) (was he/was she/were you) mostly in a non-religious private school, a Catholic school or another religious school?

1. PRIVATE NON-RELIGIOUS	2. CATHOLIC SCHOOL	3. OTHER RELIGIOUS SCHOOL	4. EQUAL TIME IN TWO OR MORE TYPES
--------------------------	--------------------	---------------------------	------------------------------------

M50. (Has he/Has she/Have you) ever attended a special class or school for gifted students or done advanced work in any subjects?

1. YES	5. NO
--------	-------

M51. Since starting kindergarten, (has he/has she/have you) ever repeated a grade or been held back because the school recommended it ?

1. YES	5. NO	→GO TO M53
--------	-------	------------

↓

M52. Which grades did (he/she/you) repeat? [CHECK ALL THAT APPLY]

95. KINDERGARTEN	01. FIRST GRADE	02. SECOND GRADE	03. THIRD GRADE	04. FOURTH GRADE	05. FIFTH GRADE
06. SIXTH GRADE	07. SEVENTH GRADE	08. EIGHTH GRADE	09. NINTH GRADE	10. TENTH GRADE	11. ELEVENTH GRADE
12. TWELFTH GRADE					

M53. (Has he/Has she/Have you) ever been classified by the school as needing special education?

1. YES	5. NO
--------	-------

M54. (Has he/Has she/Have you) ever been classified as learning disabled, perceptually impaired or speech impaired?

1. YES	5. NO
--------	-------

M55. (Has he/Has she/Have you) ever been enrolled in Head Start?

1. YES	5. NO
--------	-------

↓

GO TO M58

HEAD START IS A GOVERNMENT FUNDED PRESCHOOL PROGRAM FOR CHILDREN FROM LOW-INCOME FAMILIES. IF R IS NOT CERTAIN, THE PROGRAM WAS PROBABLY NOT HEAD START. INCLUDE ONLY THOSE CALLED HEAD START.

M56. How old (was he/was she/were you) when (he/she/you) first attended Head Start?

_____ YEARS OLD

M57. In total, how many months did (he/she/you) attend Head Start?

1. LESS THAN 3 MONTHS	2. 3-11 MONTHS	3. 1 YEAR- 23 MONTHS	4. 2 YEARS OR MORE	7. STILL ENROLLED
-----------------------	----------------	----------------------	--------------------	-------------------

M58. (Has he/Has she/Have you) ever been enrolled in nursery school, a preschool program, or day care center other than Head Start?

1. YES	5. NO
--------	-------

M59. (Has he/Has she/Have you) ever been suspended or expelled from school? [DO NOT INCLUDE DETENTIONS HERE.]

1. YES	5. NO
--------	-------

M59a. INTERVIEWER CHECKPOINT

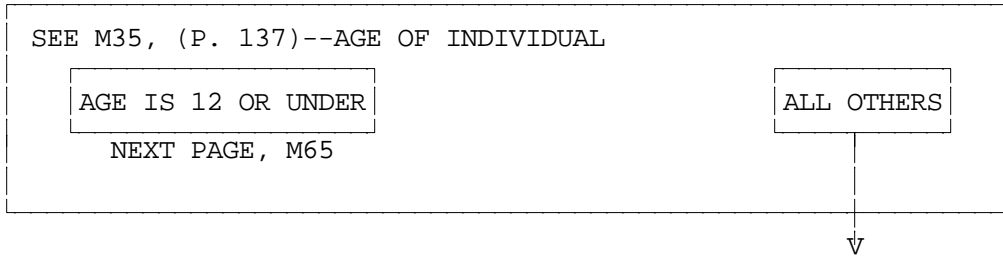

M60. [IF NECESSARY: For a variety of reasons, many young people come into contact with the police or with the court system. Sometimes, these contacts with the police are very serious. Other times, the reason may be a minor problem or misunderstanding.]

Not counting minor traffic offenses, (has he/has she/have you) ever been booked or charged for breaking a law?

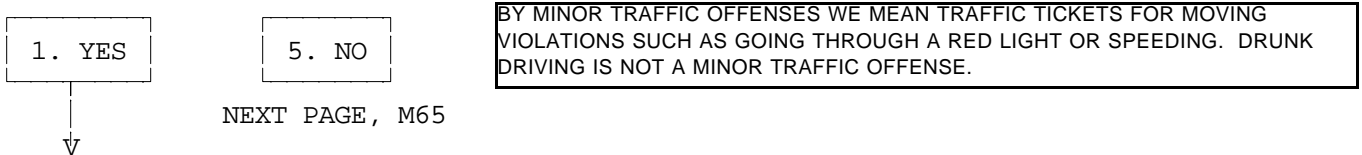

M61. (Has he/Has she/Have you) ever spent time in a corrections institution like a jail, a prison or a youth training or reform school?

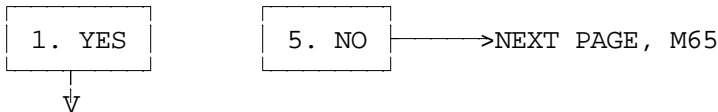

M62. How many times (was he/was she/were you) ever sent to a youth corrections institution?

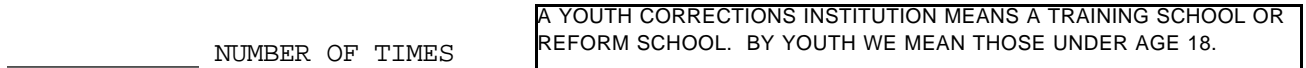

M63. How many times (was he/was she/were you) ever sentenced to an adult corrections institution?

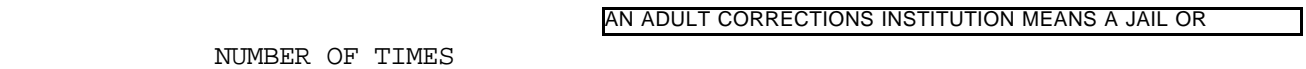

M64. When (was he/was she/were you) released (for the most recent time)?

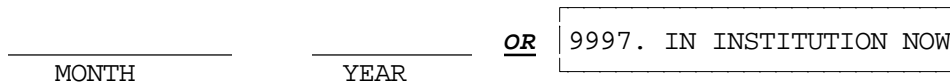

M65. INTERVIEWER CHECKPOINT

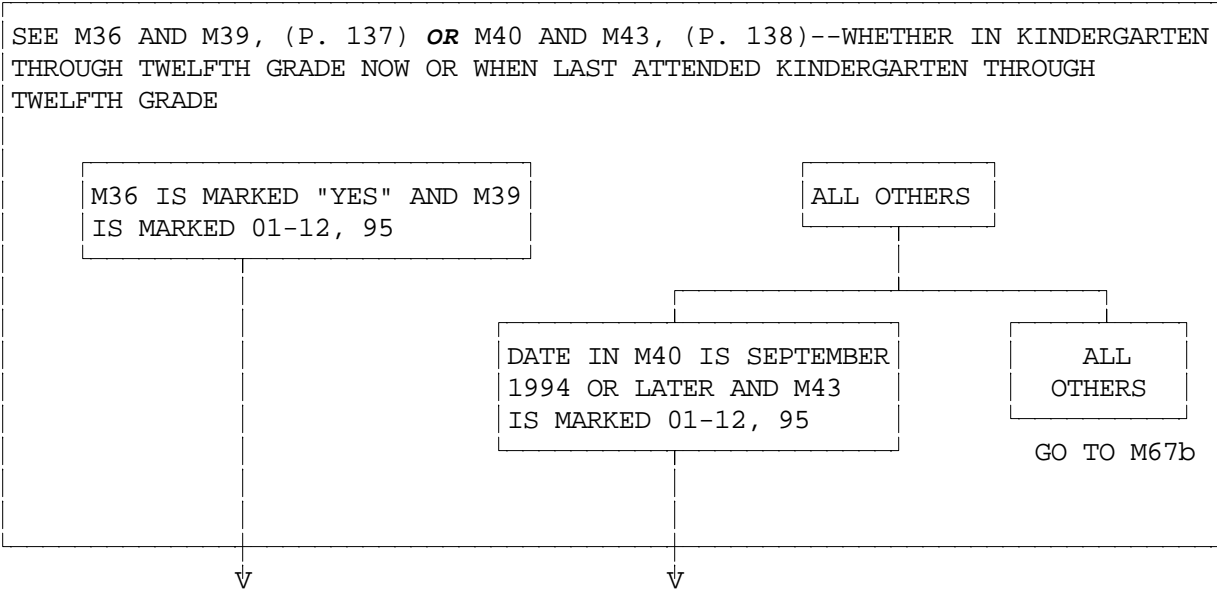

M66. Since September, 1994, how many times has someone in the family been asked to come in and talk with a teacher or the principal because (he/she/you) had behavior or discipline problems?

- 1. ONCE
- 2. TWICE
- 3. THREE TIMES
- 4. FOUR OR MORE TIMES
- 5. NONE

M67. Since September, 1994 (has he/has she/have you) participated in any extracurricular activities, such as gymnastics, Scouts, music lessons, a sports team, or a Boys or Girls club?

- 1. YES
 - 5. NO
- GO TO M67b
-

M67a. How often (has he/has she/have you) done that? Is it daily, once or twice a week, several times a month, or less than once a month?

- 1. DAILY
- 2. ONCE OR TWICE A WEEK
- 3. SEVERAL TIMES A MONTH
- 4. LESS THAN ONCE A MONTH

M67b. INTERVIEWER CHECKPOINT

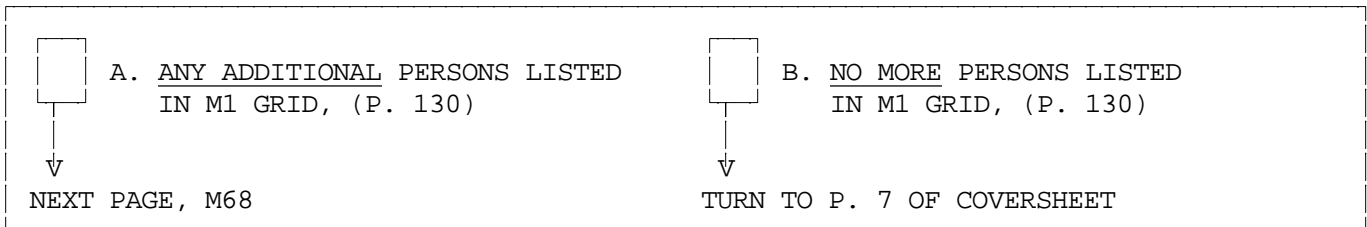

M68. INTERVIEWER: COPY NAME, RELATIONSHIP TO R (OR HEAD, IF R IS HEAD), AND AGE OF YOUNGEST LISTED PERSON FROM COLUMNS M1a-M1d OF M1 GRID, (P. 130).

NAME	RELATION TO R	AGE
------	---------------	-----

M68a. INTERVIEWER CHECKPOINT

SEE FU LISTING, (P. 4 OF COVERSHEET)--WHETHER PERSON IN M68 IS DECEASED

PERSON IN M68 IS DECEASED

ALL OTHERS

NEXT PAGE, M73



M69. (Now, thinking about [NAME], is [he/she]/Are you) currently attending school? [DO NOT INCLUDE TRADE OR VOCATIONAL SCHOOLS SUCH AS BEAUTY SCHOOL, BARBER COLLEGE, ETC.]

1. YES

5. NO

→NEXT PAGE, M73



M70. INTERVIEWER CHECKPOINT

SEE M68 ABOVE--AGE OF INDIVIDUAL

INDIVIDUAL IS AGE 16 OR OLDER

ALL OTHERS

GO TO M72



M71. (Is he/Is she/Are you) enrolled as a full-time or part-time student?

1. FULL-TIME

2. PART-TIME

M72. What (grade/year of school) (is he/is she/are you) in now?

93. UNGRADED

94. PRESCHOOL

95. KINDERGARTEN

TURN TO P. 145, M79

TURN TO P. 148, M100b

TURN TO P. 145, M79

01. FIRST GRADE

02. SECOND GRADE

03. THIRD GRADE

04. FOURTH GRADE

05. FIFTH GRADE

06. SIXTH GRADE

TURN TO P. 145, M79

07. SEVENTH GRADE

08. EIGHTH GRADE

09. NINTH GRADE

10. TENTH GRADE

11. ELEVENTH GRADE

12. TWELFTH GRADE

TURN TO P. 145, M79

13. FIRST YEAR OF COLLEGE

14. SECOND YEAR OF COLLEGE

15. THIRD YEAR OF COLLEGE

16. FOURTH YEAR OR MORE OF COLLEGE, NO UNDERGRADUATE DEGREE

17. FIRST YEAR OF POSTGRADUATE STUDIES

18. SECOND YEAR OR MORE OF POSTGRADUATE STUDIES

M72a. Did (he/she/you) graduate from high school, get a GED, or neither?

1. GRADUATED FROM HIGH SCHOOL

2. GOT A GED

3. NEITHER

TURN TO P. 145, M79

M73. In what month and year did (he/she/you) last attend school?

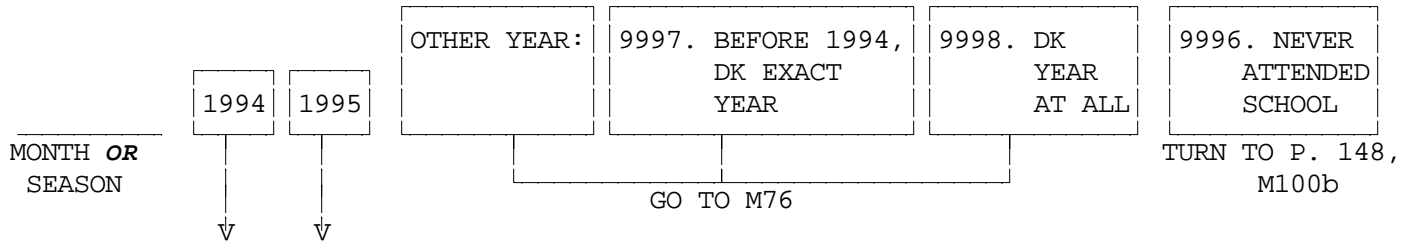

M74. INTERVIEWER CHECKPOINT

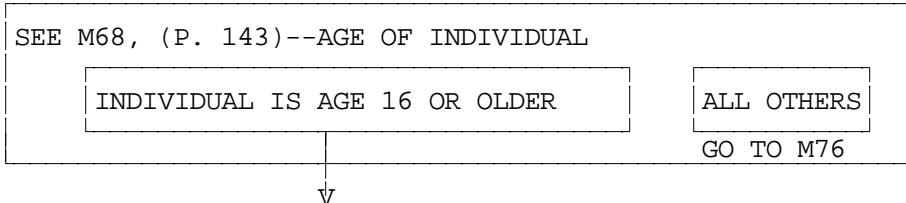

M75. (Was he/Was she/Were you) enrolled as a full-time or part-time student?

- 1. FULL-TIME
- 2. PART-TIME

M76. What is the highest grade or year of school that (he has/she has/you have) completed?

- 93. UNGRADED
 - 94. PRESCHOOL
 - 95. KINDERGARTEN
 - 01. FIRST GRADE
 - 02. SECOND GRADE
- TURN TO P. 148, M100b

- 03. THIRD GRADE
- 04. FOURTH GRADE
- 05. FIFTH GRADE
- 06. SIXTH GRADE
- 07. SEVENTH GRADE
- 08. EIGHTH GRADE

- 09. NINTH GRADE
- 10. TENTH GRADE
- 11. ELEVENTH GRADE
- 12. TWELFTH GRADE
- 13. ONE YEAR COLLEGE

- 14. TWO YEARS COLLEGE; ASSOCIATE'S DEGREE
- 15. THREE YEARS COLLEGE OR MORE, NO DEGREE
- 16. GRADUATED, BACHELOR'S DEGREE
- 17. AT LEAST ONE YEAR POSTGRADUATE, OR MORE

M77. INTERVIEWER CHECKPOINT

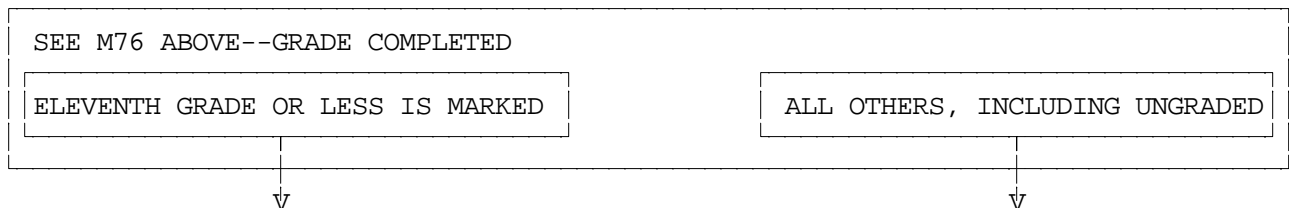

<p>M77a. Did (he/she/you) get a GED?</p> <ul style="list-style-type: none"> 1. YES 5. NO <p style="text-align: center;">NEXT PAGE, M79</p>	<p>M78. Did (he/she/you) graduate from high school, get a GED or neither?</p> <ul style="list-style-type: none"> 1. GRADUATED FROM HIGH SCHOOL 2. GOT A GED 3. NEITHER
--------------------------------------------------------------------------------------------------------------------------------------------------------------------	---------------------------------------------------------------------------------------------------------------------------------------------------------------------------------------------------------

M79. INTERVIEWER CHECKPOINT

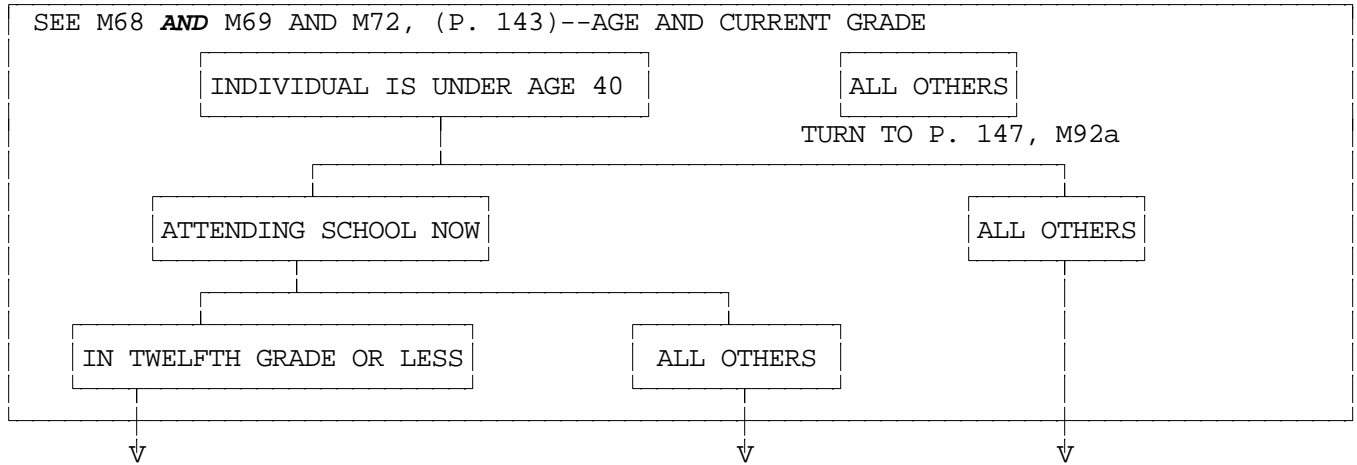

<p>M80. Between kindergarten and now, did (he/she/you) ever attend a religious or other private school (instead of public school)?</p> <p>1. YES 5. NO →GO TO M83</p>	<p>M80a. Between kindergarten and (12th grade/HIGHEST GRADE COMPLETED), did (he/she/you) ever attend a religious or other private school instead of public school)?</p> <p>1. YES 5. NO →GO TO M83</p>
-----------------------------------------------------------------------------------------------------------------------------------------------------------------------------------	--------------------------------------------------------------------------------------------------------------------------------------------------------------------------------------------------------------------

M81. In which grade or grades was that? [CHECK ALL THAT APPLY]

ALL	OR	95. KINDER-GARTEN	01. FIRST GRADE	02. SECOND GRADE	03. THIRD GRADE	04. FOURTH GRADE	05. FIFTH GRADE
		06. SIXTH GRADE	07. SEVENTH GRADE	08. EIGHTH GRADE	09. NINTH GRADE	10. TENTH GRADE	11. ELEVENTH GRADE
		12. TWELFTH GRADE					

M82. (For the years **not** spent in public schools) (was he/was she/were you) mostly in a non-religious private school, a Catholic school or another religious school?

1. PRIVATE NON-RELIGIOUS	2. CATHOLIC SCHOOL	3. OTHER RELIGIOUS SCHOOL	4. EQUAL TIME IN TWO OR MORE TYPES
--------------------------	--------------------	---------------------------	------------------------------------

M83. (Has he/Has she/Have you) ever attended a special class or school for gifted students or done advanced work in any subjects?

1. YES	5. NO
--------	-------

M84. Since starting kindergarten, (has he/has she/have you) ever repeated a grade or been held back because the school recommended it ?

1. YES 5. NO →GO TO M86
 ↓

M85. Which grades did (he/she/you) repeat? [CHECK ALL THAT APPLY]

95. KINDERGARTEN	01. FIRST GRADE	02. SECOND GRADE	03. THIRD GRADE	04. FOURTH GRADE	05. FIFTH GRADE
06. SIXTH GRADE	07. SEVENTH GRADE	08. EIGHTH GRADE	09. NINTH GRADE	10. TENTH GRADE	11. ELEVENTH GRADE
12. TWELFTH GRADE					

M86. (Has he/Has she/Have you) ever been classified by the school as needing special education?

1. YES 5. NO

M87. (Has he/Has she/Have you) ever been classified as learning disabled, perceptually impaired or speech impaired?

1. YES 5. NO

M88. (Has he/Has she/Have you) ever been enrolled in Head Start?

1. YES 5. NO
 ↓
 GO TO M91

HEAD START IS A GOVERNMENT FUNDED PRESCHOOL PROGRAM FOR CHILDREN FROM LOW-INCOME FAMILIES. IF R IS NOT CERTAIN, THE PROGRAM WAS PROBABLY NOT HEAD START. INCLUDE ONLY THOSE CALLED HEAD START.

M89. How old (was he/was she/were you) when (he/she/you) first attended Head Start?

_____ YEARS OLD

M90. In total, how many months did (he/she/you) attend Head Start?

1. LESS THAN 3 MONTHS	2. 3-11 MONTHS	3. 1 YEAR- 23 MONTHS	4. 2 YEARS OR MORE	7. STILL ENROLLED
-----------------------	----------------	----------------------	--------------------	-------------------

M91. (Has he/Has she/Have you) ever been enrolled in nursery school, a preschool program, or day care center other than Head Start?

1. YES 5. NO

M92. (Has he/Has she/Have you) ever been suspended or expelled from school? [DO NOT INCLUDE DETENTIONS HERE.]

1. YES 5. NO

M92a. INTERVIEWER CHECKPOINT

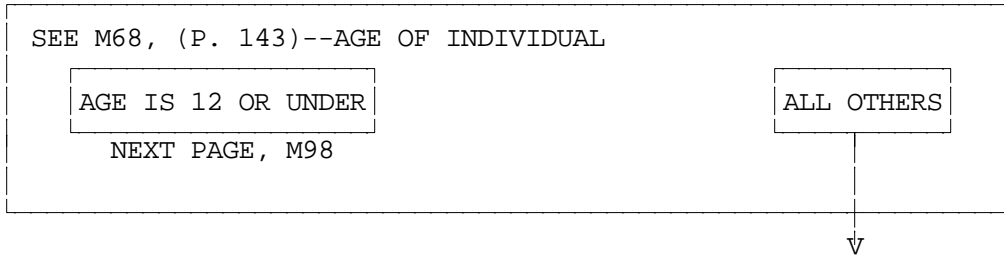

M93. [IF NECESSARY: For a variety of reasons, many young people come into contact with the police or with the court system. Sometimes, these contacts with the police are very serious. Other times, the reason may be a minor problem or misunderstanding.]

Not counting minor traffic offenses, (has he/has she/have you) ever been booked or charged for breaking a law?

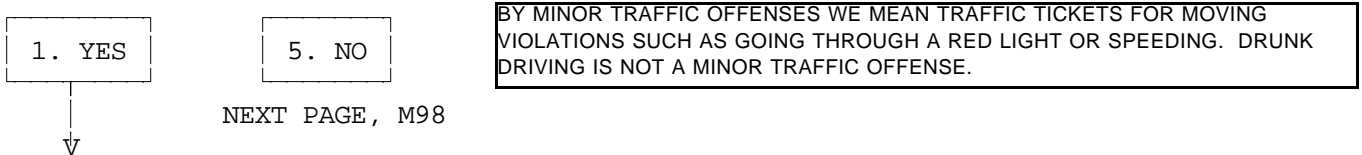

M94. (Has he/Has she/Have you) ever spent time in a corrections institution like a jail, a prison or a youth training or reform school?

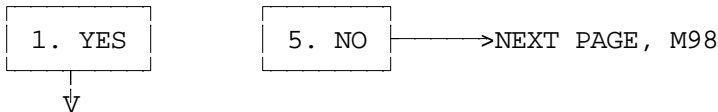

M95. How many times (was he/was she/were you) ever sent to a youth corrections institution?

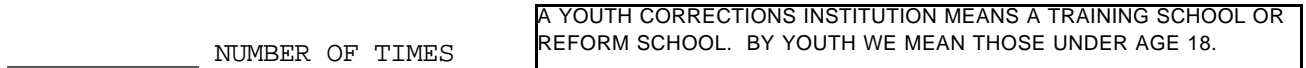

M96. How many times (was he/was she/were you) ever sentenced to an adult corrections institution?

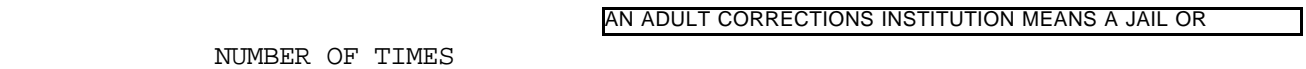

M97. When (was he/was she/were you) released (for the most recent time)?

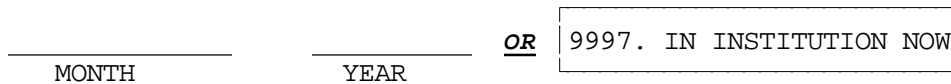

M98. INTERVIEWER CHECKPOINT

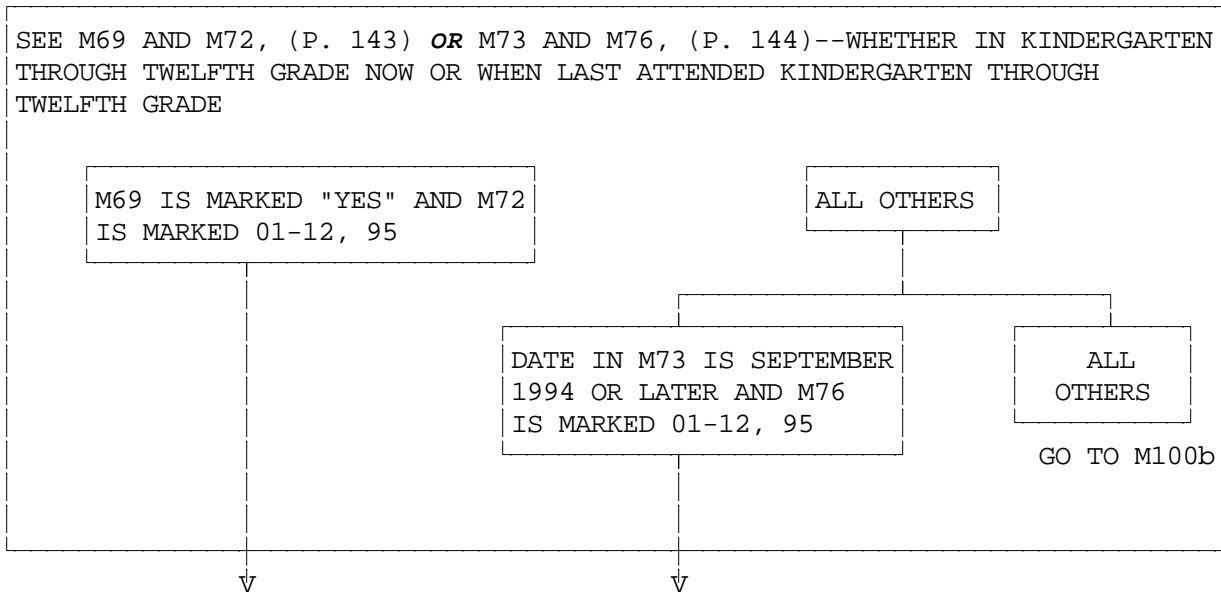

M99. Since September, 1994, how many times has someone in the family been asked to come in and talk with a teacher or the principal because (he/she/you) had behavior or discipline problems?

- | | | | | |
|---------|----------|----------------|-----------------------|---------|
| 1. ONCE | 2. TWICE | 3. THREE TIMES | 4. FOUR OR MORE TIMES | 5. NONE |
|---------|----------|----------------|-----------------------|---------|

M100. Since September, 1994 (has he/has she/have you) participated in any extracurricular activities, such as gymnastics, Scouts, music lessons, a sports team, or a Boys or Girls club?

- | | |
|--------|-------|
| 1. YES | 5. NO |
|--------|-------|
- GO TO M100b

M100a. How often (has he/has she/have you) done that? Is it daily, once or twice a week, several times a month, or less than once a month?

- | | | | |
|----------|-------------------------|--------------------------|---------------------------|
| 1. DAILY | 2. ONCE OR TWICE A WEEK | 3. SEVERAL TIMES A MONTH | 4. LESS THAN ONCE A MONTH |
|----------|-------------------------|--------------------------|---------------------------|

M100b. INTERVIEWER CHECKPOINT

