

For Office Use Only
---------------------

For Office Use Only	<b>SURVEY RESEARCH CENTER</b> INSTITUTE FOR SOCIAL RESEARCH THE UNIVERSITY OF MICHIGAN ANN ARBOR, MICHIGAN												
<table border="1"> <tr> <td style="width: 20px; height: 20px;"></td> <td style="width: 20px; height: 20px;"></td> <td style="width: 20px; height: 20px;"></td> <td style="width: 20px; height: 20px;"></td> <td style="width: 20px; height: 20px;"></td> <td style="width: 20px; height: 20px;"></td> </tr> <tr> <td colspan="3" style="text-align: center;">68 ID</td> <td colspan="3" style="text-align: center;">95 ID</td> </tr> </table> <p style="text-align: center;">For Office Use Only</p>							68 ID			95 ID			1. INTERVIEWER'S LABEL  <u>OR</u> TF INTERVIEWER ID: <u>0</u> ___ ___ ___
68 ID			95 ID										

2. Your Iw. No. \_\_\_\_\_

3. Iw. Date \_\_\_\_\_

4. Iw. Length \_\_\_\_\_ MINUTES

5. Post-edit Length \_\_\_\_\_ MINUTES

6. SAMPLE ID# 

--	--	--	--	--	--

 - 

--	--	--	--	--	--

IF SPLITOFF: PERSON NUMBER 

--	--	--	--

<b>BEFORE YOU BEGIN:</b>  For REINTERVIEW (orchid) Coversheets, affix 1995 OFUM label to G71 grid, p. 93, if there is such a label for this case in your OFUM packet.
---

REVIEWED:
<table border="1" style="display: inline-table; width: 30px; height: 30px;"></table> BY SUPERVISOR _____ (DATE)
<table border="1" style="display: inline-table; width: 30px; height: 30px;"></table> BY FIELD OFFICE _____ (DATE)
For Office Use Only

7. Who was your Respondent? _____ <div style="text-align: right;">RELATIONSHIP TO HEAD</div>
8. Total number of calls required to obtain interview (see item 19 of Coversheet):  _____
9. Language of interview was [CHECK ALL THAT APPLY]: <table border="1" style="display: inline-table; width: 100px; height: 20px;">1. ENGLISH</table> <table border="1" style="display: inline-table; width: 100px; height: 20px;">2. SPANISH</table> <table border="1" style="display: inline-table; width: 500px; height: 20px;">7. OTHER (SPECIFY):</table>

# THUMBNAILL SKETCH

TN1. Are there people living in this household unit (HU) who are **not** included in this family unit (FU)?

YES

NO

→GO TO TN2



Explain situation: \_\_\_\_\_

---

---

TN2. Please provide a few words about this FU which might help editors and coders understand any **potentially confusing family situations** or relationships (such as the fact that parents of grandchildren do not live in HU, who the actual parents of stepchildren and grandchildren are, etc.):

---

---

---

---

TN3. Elaborate on any **ambiguous or conflicting information** in this interview that you want editors and coders to know about:

---

---

---

TN4. How would you describe the interview situation? Please add any other clarifying remarks that will be helpful to editors and coders when this interview is processed. If this FU should be **recontacted for missing information** from Ann Arbor, is there something else we should be aware of?

---

---

---

---

TN5. Is this FU currently living in institutional housing such as a jail, a health care facility, a college, military housing or other type of institution?

1. YES

5. NO



TN5a. Which type of facility is that?

1. MILITARY

2. JAIL

3. HEALTH  
CARE

4. COLLEGE

7. OTHER (SPECIFY): \_\_\_\_\_

SECTION A: HOUSING

A1. INTERVIEWER CHECKPOINT: SEE ITEMS 22 AND 23, (P. 4 OF COVERSHEET).

A. ALL HU MEMBERS ARE FU MEMBERS

B. ONE OR MORE HU MEMBERS ARE NOT FU MEMBER(S) BECAUSE:

1. HAVE OWN COVERSHEET(S)
2. LIVING WITH THIS FU ONLY TEMPORARILY
3. DOES NOT SHARE EXPENSES WITH THIS FU (ROOMMATE)
4. REFUSED TO BE INCLUDED IN THE FU
7. OTHER (SPECIFY): \_\_\_\_\_

↓

INFORM R THAT THESE PERSONS ARE NOT TO BE INCLUDED IN INTERVIEW

↓

A2. **TIME START**: \_\_\_\_\_

A4. Do you live in a one-family house, a two-family house, an apartment, a mobile home, or what?

[IF R ANSWERS "CONDO," PROBE FOR TYPE OF DWELLING]

- |               |                          |                          |                            |                             |
|---------------|--------------------------|--------------------------|----------------------------|-----------------------------|
| 1. ONE-FAMILY | 2. TWO-FAMILY;<br>DUPLEX | 3. APARTMENT;<br>PROJECT | 4. MOBILE HOME;<br>TRAILER | 6. ROW HOUSE;<br>TOWN HOUSE |
|---------------|--------------------------|--------------------------|----------------------------|-----------------------------|

7. OTHER (SPECIFY): \_\_\_\_\_

A5. INTERVIEWER CHECKPOINT

SEE FU LISTING, (P. 4 OF COVERSHEET)	
<div style="border: 1px solid black; padding: 2px; margin-bottom: 5px;">EITHER HEAD OR WIFE/"WIFE" IS AGE 55 OR OLDER</div>	<div style="border: 1px solid black; padding: 2px; margin-bottom: 5px;">ALL OTHERS</div>
NEXT PAGE, A15	



A6. Do you live in a retirement community, senior citizens' housing complex, nursing home, home for the aged, or adult foster care facility?

<div style="border: 1px solid black; padding: 2px; display: inline-block;">1. YES</div>	<div style="border: 1px solid black; padding: 2px; display: inline-block;">5. NO</div>
NEXT PAGE, A15	



A7. Which kind is that?

1. RETIREMENT COMMUNITY	2. SENIOR CITIZENS' HOUSING COMPLEX	3. NURSING HOME	4. HOME FOR AGED	5. ADULT FOSTER CARE FACILITY
----------------------------	--	--------------------	---------------------	----------------------------------

A8. We are interested in personal services you might get in addition to housing. At your (TYPE OF RESIDENCE FROM A7), do you get medication or injections from a registered nurse?

<div style="border: 1px solid black; padding: 2px; display: inline-block;">1. YES</div>	<div style="border: 1px solid black; padding: 2px; display: inline-block;">5. NO</div>
---	--

A9. (At your [TYPE OF RESIDENCE FROM A7], do you get) meals?

<div style="border: 1px solid black; padding: 2px; display: inline-block;">1. YES</div>	<div style="border: 1px solid black; padding: 2px; display: inline-block;">5. NO</div>
---	--

A10. (At your [TYPE OF RESIDENCE FROM A7], do you get) maid service or cleaning?

<div style="border: 1px solid black; padding: 2px; display: inline-block;">1. YES</div>	<div style="border: 1px solid black; padding: 2px; display: inline-block;">5. NO</div>
---	--

A11. Anything else?

<div style="border: 1px solid black; padding: 2px; display: inline-block;">1. YES</div>	<div style="border: 1px solid black; padding: 2px; display: inline-block;">5. NO</div>
NEXT PAGE, A13	



A12. What is that? [CHECK ALL THAT APPLY]

1. TRANSPORTATION	2. LAUNDRY	3. RECREATION
-------------------	------------	---------------

7. OTHER (SPECIFY):

A13. INTERVIEWER CHECKPOINT

SEE A8-A11, (P. 2)--SERVICES PROVIDED	
1. "YES" TO A8 <b>OR</b> A9 <b>OR</b> A10 <b>OR</b> A11	5. "NO" TO A8 <b>AND</b> A9 <b>AND</b> A10 <b>AND</b> A11 GO TO A15

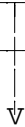

A14. Are these services included as part of the cost of housing or do you pay for them separately?

1. ALL INCLUDED	2. SOME INCLUDED, SOME SEPARATE	3. ALL SEPARATELY
-----------------	------------------------------------	-------------------

A15. How is your (home/apartment) heated--with gas, electricity, oil or what?  
[CHECK ALL THAT APPLY]

01. GAS	02. ELECTRICITY	03. OIL	04. WOOD	05. COAL	06. SOLAR
10. BOTTLED GAS; PROPANE	11. KEROSENE	97. OTHER (SPECIFY):	98. DK		

A16. How many rooms do you have (for your family) not counting bathrooms?

\_\_\_\_\_ ROOMS FOR FU ONLY **OR**

00. <u>FU</u> SHARES A ONE-ROOM HU WITH NON- <u>FU</u> PERSONS
---

A17. There are government programs that give money to people to help them pay for heating their homes. Did you receive help with heating bills from any government program last winter (1995-1996)?

1. YES	5. NO → NEXT PAGE, A19
--------	------------------------



A18. About how much did that amount to altogether? \$ \_\_\_\_\_

A19. Do you (or anyone else in your family living there) own the (home/apartment), pay rent, or what?

1. ANY FU MEMBER OWNS OR IS BUYING (FULLY OR JOINTLY)

5. FU PAYS RENT

8. FU NEITHER OWNS NOR RENTS

TURN TO P. 8, A31

TURN TO P. 8, A36



A20. Could you tell me what the present value of your (house/apartment) is--I mean about how much would it bring if you sold it today?

\$ \_\_\_\_\_ HOUSE VALUE

A21. About how much are your total yearly property taxes, including city, county, and school taxes?

\$ \_\_\_\_\_ PROPERTY TAX PER YEAR

A22. How much is your total yearly homeowner's insurance premium?

\$ \_\_\_\_\_ INSURANCE PER YEAR

A23. Do you have a mortgage or loan on this property?

1. YES: MORTGAGE, LAND CONTRACT, HOME EQUITY LOAN, ETC.

5. NO

→ TURN TO P. 7, A30a



A23a. Is that a mortgage, a land contract, a home equity loan, or what?

1. MORTGAGE

2. LAND CONTRACT; LOAN FROM SELLER

GO TO **A23b**

GO TO **A23c**

3. HOME EQUITY

4. HOME IMPROVEMENT

5. LINE OF CREDIT LOAN

7. OTHER (SPECIFY):

GO TO A24

A23b. Is that a VA loan, an FHA loan, or a loan insured by some other government agency?

1. VA LOAN

2. FHA LOAN

3. OTHER GOV'T INSURER (SPECIFY):

5. NO, NOT GOV'T INSURED

A23c. Is that the original loan and terms, or have you refinanced?

1. ORIGINAL

2. REFINANCED

A24. About how much is the remaining principal on this mortgage? \$ \_\_\_\_\_

A25. How much are your monthly mortgage payments? \$ \_\_\_\_\_

A25a. Is the interest rate on that loan fixed or variable (adjustable)?

1. FIXED

2. VARIABLE; ADJUSTABLE

7. OTHER (SPECIFY):

A25b. What is the current interest rate on that loan? \_\_\_\_\_

A26. What year did you (obtain that loan/refinance)? \_\_\_\_\_ YEAR

A27. About how many **more** years will you have to pay on it? \_\_\_\_\_ YEARS

A27a. INTERVIEWER CHECKPOINT

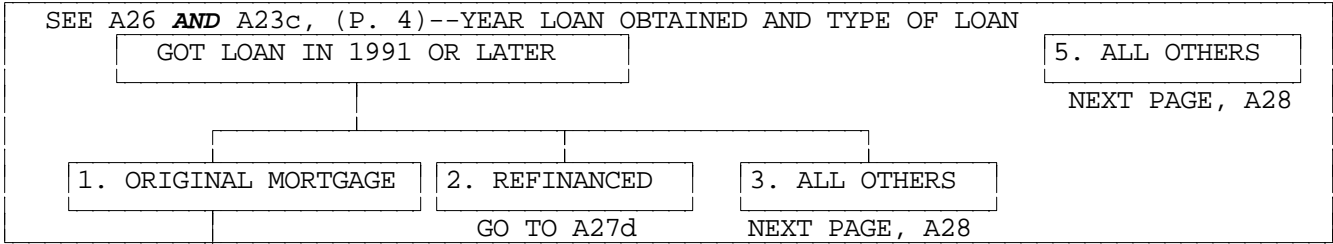

A27b. How much was your down payment?

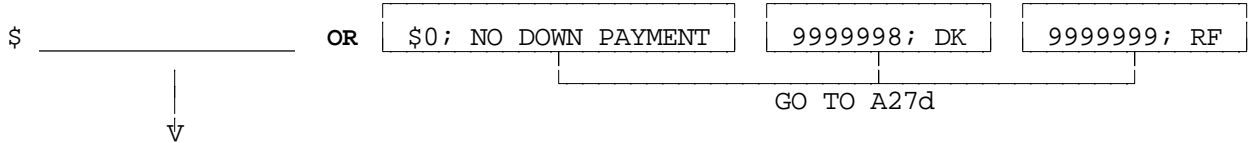

A27c. Where did you get the money for your down payment--from savings or other assets, the sale of your previous home, family and friends, or what?  
[CHECK ALL THAT APPLY]

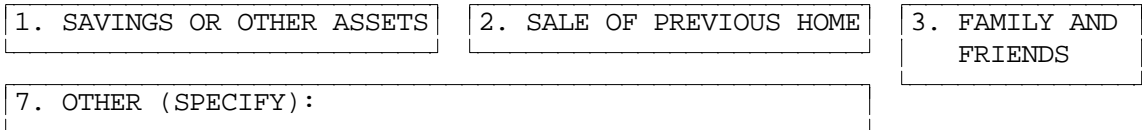

A27d. At the time you applied for this mortgage, did you already have previous experience with this lender--such as:

- 1. a mortgage or other home loan from them? [ 1. YES ] [ 5. NO ]
- 2. checking or savings accounts with them? [ 1. YES ] [ 5. NO ]
- 3. some other type of loan? [ 1. YES ] [ 5. NO ]
- 4. some other business? (SPECIFY): \_\_\_\_\_ [ 1. YES ] [ 5. NO ]

A27dd. INTERVIEWER CHECKPOINT

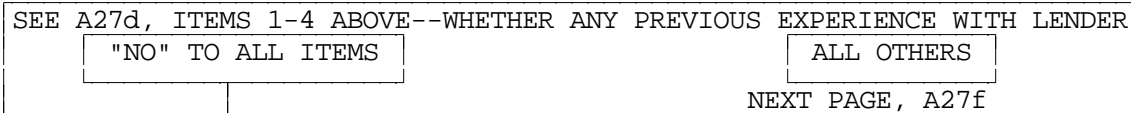

A27e. Did you know about this lender because...

- 1. they had an office near where you lived or worked? [ 1. YES ] [ 5. NO ]
- 2. family or friends recommended them? [ 1. YES ] [ 5. NO ]
- 3. you saw or heard their advertisements? [ 1. YES ] [ 5. NO ]

A27ee. INTERVIEWER CHECKPOINT

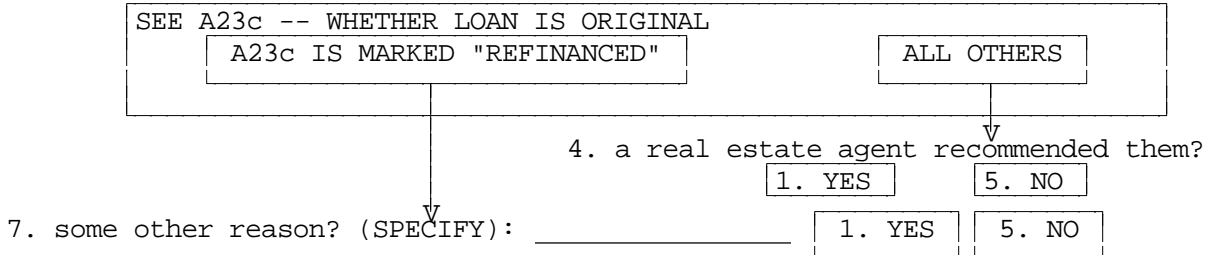

A27f. At the time you obtained this (loan/refinancing), did you consider any other loan options or places to borrow money?

1. YES

5. NO

GO TO A28



A27g. Did you apply for any of these other loans?

1. YES

5. NO



<p>A27i. What happened with your application? (Why was it turned down?) [CHECK ALL THAT APPLY]</p> <p>1. CREDIT HISTORY PROBLEMS</p> <p>2. TOO MUCH DEBT</p> <p>3. INCOME NOT HIGH ENOUGH; NOT STABLE ENOUGH</p> <p>4. COULDN'T MAKE DOWN PAYMENT</p> <p>5. WITHDREW/CANCELLED IT</p> <p>7. OTHER (SPECIFY):</p> <p>GO TO A28</p>	<p>A27h. Why didn't you apply for other loans? [CHECK ALL THAT APPLY]</p> <p>1. INTEREST TOO HIGH</p> <p>2. DOWN PAYMENT TOO HIGH</p> <p>3. CLOSING COSTS/FEEES TOO HIGH</p> <p>4. MONTHLY PAYMENT TOO HIGH</p> <p>5. POOR SERVICE; TREATED UNFAIRLY</p> <p>7. OTHER (SPECIFY):</p>
---	---

A28. [DO NOT REASK AFTER QUESTIONS ABOUT SECOND MORTGAGE ARE ANSWERED] Do you also have a second mortgage?

1. YES

5. NO

REASK A23a-A27i

GO TO A29

A29. Do your mortgage payments include property taxes?

1. YES

5. NO

A30. Do your payments include insurance premiums?

1. YES

5. NO



## A30a. INTERVIEWER CHECKPOINT

SEE A26, (P. 5)--YEAR OBTAINED FIRST OR SECOND MORTGAGE	
<div style="border: 1px solid black; padding: 5px; margin: 5px auto; width: 80%;">           GOT FIRST OR SECOND MORTGAGE  <b>BEFORE</b> 1991         </div>	<div style="border: 1px solid black; padding: 5px; margin: 5px auto; width: 80%;">           ALL OTHERS            TURN TO P. 10, A40         </div>

A30b. Since January 1991, did you have an application for a loan on this property turned down?

1. YES



5. NO → TURN TO P. 10, A40

A30c. What year was that? [IF NECESSARY: The most recent time, 1991-1996.]

1. 1991

2. 1992

3. 1993

4. 1994

5. 1995

6. 1996

A30d. What type of loan was that?

1. REFINANCED MORTGAGE

2. LAND CONTRACT:  
LOAN FROM SELLER

3. HOME EQUITY

4. HOME IMPROVEMENT

5. LINE OF CREDIT  
LOAN

7. OTHER (SPECIFY):

A30e. What reason was given for your application being turned down? (Any other reason?) [CHECK ALL THAT APPLY]

1. CREDIT HISTORY PROBLEMS

2. TOO MUCH DEBT

3. INCOME NOT HIGH ENOUGH;  
NOT STABLE ENOUGH

7. OTHER (SPECIFY):

TURN TO P. 10, A40

## IF FU PAYS RENT

A31. About how much rent do you pay a month? [IF FU LIVES WITH NON-FU MEMBERS, PROBE: Is that only for your (FU's) share of the rent?]

\$ \_\_\_\_\_ FU'S SHARE OF RENT PER:  5. MONTH  4. TWO WEEKS  3. WEEK  7. OTHER (SPECIFY):

A32. Is this (house/apartment) rented fully furnished?

1. YES

5. NO

A33. Is heating included in your monthly rent?

1. YES

5. NO

A34. Is this (house/apartment) in a public housing project, that is, is it owned by a local housing authority or other public agency?

1. YES → NEXT PAGE, A39a

5. NO



A35. Are you paying lower rent because the Federal, State, or local government is paying part of the cost? [COST OF RENT]

1. YES

5. NO

NEXT PAGE, A39a

## IF FU NEITHER OWNS NOR RENTS

A36. How is that? \_\_\_\_\_

A37. How much would it rent for if it were rented? [IF FU LIVES WITH NON-FU MEMBERS, PROBE: Would that be only for your (FU's) share of the rent?]

\$ \_\_\_\_\_ PER  5. MONTH  4. TWO WEEKS  3. WEEK  7. OTHER (SPECIFY):

A38. Is this (house/apartment) in a public housing project, that is, is it owned by a local housing authority or other public agency?

1. YES → NEXT PAGE, A39a

5. NO



A39. Are you paying no rent because the Federal, State, or local government is paying all of it?

1. YES

5. NO

A39a. Since January 1991, did you take steps to buy your own home?

1. YES 5. NO

NEXT PAGE, A40



A39b. What year was that? [IF NECESSARY: The most recent time, 1991-1996.]

1. 1991 2. 1992 3. 1993 4. 1994 5. 1995 6. 1996

A39c. What type of home were you looking for--a one-family house, a two-family house, an apartment, a mobile home or what? [IF R ANSWERS "CONDO," PROBE FOR SPECIFIC TYPE OF DWELLING] [CHECK ALL THAT APPLY]

1. ONE-FAMILY HOUSE 2. TWO-FAMILY/DUPLEX 3. APARTMENT  
 4. MOBILE HOME 6. ROW HOUSE; TOWNHOUSE 7. OTHER (SPECIFY):

A39d. Were you looking for a home within your same community?

1. YES 5. NO

A39e. Did you apply for financing on any of the homes that you considered?

1. YES 5. NO 8. DK → NEXT PAGE, A40



<p>A39g. What happened with your application? (Why was it turned down?) [CHECK ALL THAT APPLY]</p> <p>1. CREDIT HISTORY PROBLEMS</p> <p>2. TOO MUCH DEBT</p> <p>3. INCOME NOT HIGH ENOUGH; NOT STABLE ENOUGH</p> <p>4. COULDN'T MAKE DOWN PAYMENT</p> <p>5. WITHDREW/CANCELLED IT</p> <p>6. APPROVED; GOT LOAN (SPECIFY):</p> <p>7. OTHER (SPECIFY):</p> <p style="text-align: center;">NEXT PAGE, A40</p>	<p>A39f. Why didn't you apply for financing? (Any other reason?) [CHECK ALL THAT APPLY]</p> <p>1. INTEREST TOO HIGH</p> <p>2. DOWN PAYMENT TOO HIGH</p> <p>3. CLOSING COSTS/FEEES TOO HIGH</p> <p>4. MONTHLY PAYMENT TOO HIGH</p> <p>5. POOR SERVICE; TREATED UNFAIRLY</p> <p>7. OTHER (SPECIFY):</p>
--	---

A40. Do you have air conditioning?

1. YES

5. NO

→ GO TO A42



A41. Do you have it in all your rooms, or only in some of them?

1. ALL

2. SOME

A42. Have you (HEAD) moved any time since the spring of 1995?

1. YES

5. NO

→GO TO A45



A43. What month and year was that? [MOST RECENT MOVE]

\_\_\_\_\_ MONTH

\_\_\_\_\_ YEAR

A44. Why did you (HEAD) move? [CHECK ALL THAT APPLY]

1. TO TAKE ANOTHER JOB;  
STOPPED GOING TO SCHOOL

2. TO LIVE NEARER  
TO WORK

3. MORE SPACE;  
BETTER PLACE

4. LESS SPACE/LESS  
EXPENSE (RENT,  
UPKEEP, ETC.)

5. OWN A HOME; TO GET  
PLACE OF MY OWN;  
TO GET MARRIED

6. BETTER NEIGHBORHOOD;  
CLOSER TO FAMILY/  
FRIENDS

7. OUTSIDE EVENTS (EVICTED/  
DIVORCED/ JOB TRANSFER)

8. OTHER (SPECIFY):  
\_\_\_\_\_

A45. Do you think you (HEAD) might move in the next couple of years?

1. YES, MIGHT OR MAYBE

5. NO

8. DON'T KNOW



TURN TO P. 12, SECTION B

A46. Would you say you definitely will move, probably will move, or are you more uncertain?

1. DEFINITELY

2. PROBABLY

3. MORE UNCERTAIN

A47. Why (will/might) you move?

\_\_\_\_\_  
\_\_\_\_\_  
\_\_\_\_\_

THIS IS A BLANK PAGE!!

SECTION B: EMPLOYMENT OF HEAD

B1. We would like to know about what you do--are you (HEAD) working now, looking for work, retired, keeping house, a student, or what? [CHECK AS MANY AS APPLY. IF BOX 1 OR 2 IS CHECKED, THEN FOLLOW SKIP TO B4.]

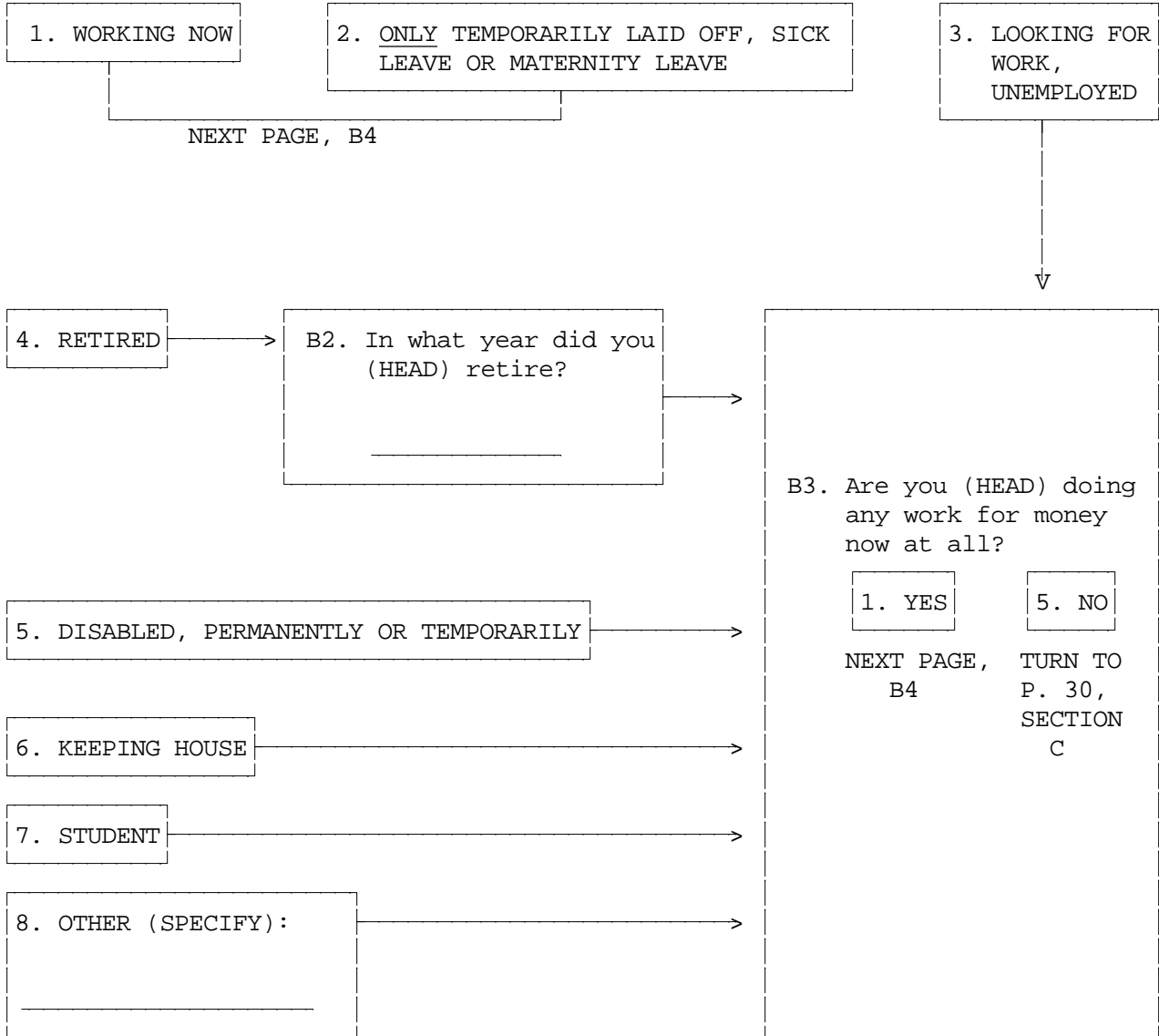

B4. On your main job, are you (HEAD) self-employed, are you employed by someone else, or what?

3. SELF-EMPLOYED ONLY

2. BOTH SOMEONE ELSE AND SELF

1. SOMEONE ELSE ONLY

B4a. By that do you mean you have one job, and are employed by both someone else and yourself? Or two separate jobs, one for someone else and another which is self-employment?

1. ONE JOB

2. TWO JOBS

GO TO B5

B4b. So that we can get clear descriptions of these separate jobs, I would like to ask you first about one of them as a main job. Later, I will ask you about the other one as an extra job. Which one do you consider to be your main job? [IWER: ENTER A SHORT JOB TITLE DESCRIBING MAIN JOB]

B4c. On that main job (TITLE FROM B4b) are you self-employed, are you employed by someone else, or what?

3. SELF-EMPLOYED ONLY

1. SOMEONE ELSE ONLY

GO TO B5

GO TO B6

B5. Is that an unincorporated business or a corporation?

1. UNINCORPORATED

2. CORPORATION

NEXT PAGE, B9

B6. Do you (HEAD) work for the federal, state, or local government, a private company, or what?

1. FEDERAL GOV'T

2. STATE GOV'T

3. LOCAL GOV'T

4. PRIVATE NON-GOV'T

7. OTHER (SPECIFY):

B7. Is your current job covered by a union contract?

1. YES

5. NO

→NEXT PAGE, B9

B8. Do you belong to that labor union?

1. YES

5. NO

B9. What is your (HEAD'S) main occupation? What sort of work do you do?

---

---

B9a. What are your most important activities or duties? \_\_\_\_\_

---

B10. What kind of business or industry is that in? \_\_\_\_\_

---

B11. What is the name of your (HEAD'S) employer? [IF NECESSARY: This information will help us to process employment information you gave us. The name itself will never be released as part of data from the study.] [IWER: IF NO EMPLOYER NAME IS GIVEN BY R, RECORD A SHORT JOB TITLE FROM INFORMATION AT B9-B10.]

---



B12. (On your main job [TITLE FROM B11],) are you (HEAD) salaried, paid by the hour, or what?

1. SALARIED

2. SALARY+ COMMISSION

3. PAID BY HOUR

4. HOURLY+ TIPS

6. HOURLY+ COMMISSION

7. OTHER

NEXT PAGE, B16

B18. How is that?

1. PIECEWORK, HOURLY + PIECEWORK/ PRODUCTION

2. COMMISSION

5. SELF-EMPLOYED, FARMER, "PROFITS"--DRAW ON ACCOUNT

6. BY THE JOB/DAY/MILE

7. OTHER (SPECIFY):

B19. If you worked an extra hour, how much would you earn for that hour?

\$ \_\_\_\_\_ PER HOUR

TURN TO P. 17, B20

B13. How much is your salary?

\$ \_\_\_\_\_ PER: 3. WEEK 4. TWO WEEKS 5. MONTH 6. YEAR 7. OTHER (SPECIFY):

B14. If you were to work more hours than usual during some week, would you get paid for those extra hours of work?

1. YES

5. NO

->NEXT PAGE, B17a

B15. About how much would you make per hour for those extra hours?

1. TIME AND A HALF

2. DOUBLE TIME

3. STRAIGHT TIME

4. COMP TIME

5. EXACT AMOUNT (SPECIFY):

7. OTHER (SPECIFY):

NEXT PAGE, B17a

B16. What is your hourly wage rate for your regular work time?

\$ \_\_\_\_\_ PER HOUR

B17. What is your hourly wage rate for overtime? [CHECK ALL THAT APPLY]

1. TIME AND A HALF	2. DOUBLE TIME	3. STRAIGHT TIME	4. COMP TIME
5. EXACT AMOUNT (SPECIFY): _____		7. OTHER (SPECIFY): _____	

B17a. INTERVIEWER CHECKPOINT

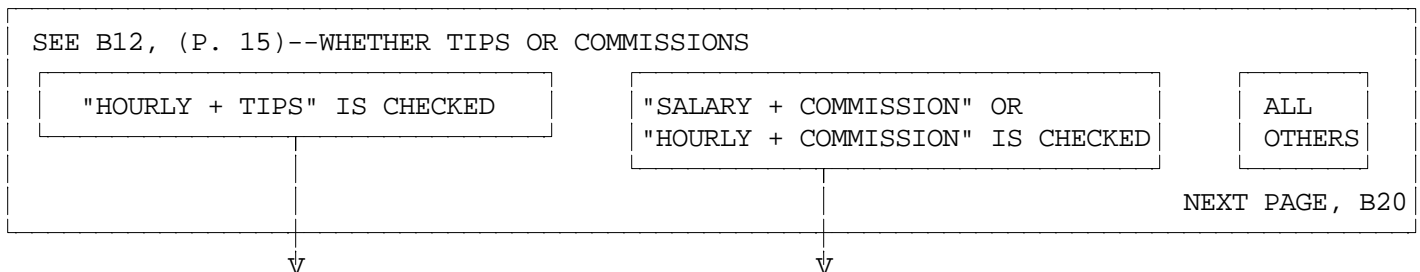

B17b. How much are your tips, on average?

\$ \_\_\_\_\_ PER:

1. HOUR	2. DAY	3. WEEK	4. 2 WEEKS
5. MONTH	6. YEAR	7. OTHER (SPECIFY): _____	

NEXT PAGE, B20

B17c. How much is your commission, on average?

\$ \_\_\_\_\_ PER:  
AVERAGE COMMISSIONS

3. WEEK	4. 2 WEEKS	5. MONTH
6. YEAR	7. OTHER (SPECIFY): _____	

NEXT PAGE, B20

B20. Have you (HEAD) been looking for another job during the past four weeks?

1. YES

5. NO →GO TO B22



B21. What have you been doing the last four weeks to find another job? (Any others?)  
[CHECK ALL THAT APPLY]

1. CHECKED WITH PUBLIC EMPLOYMENT AGENCY

8. NOTHING

2. CHECKED WITH PRIVATE EMPLOYMENT AGENCY

3. CHECKED WITH CURRENT EMPLOYER DIRECTLY

4. CHECKED WITH OTHER EMPLOYER DIRECTLY

5. CHECKED WITH FRIENDS OR RELATIVES

6. PLACED OR ANSWERED ADS

7. OTHER (SPECIFY):  
\_\_\_\_\_  
\_\_\_\_\_

B22. INTERVIEWER CHECKPOINT

SEE B4 **OR** B4c, (P. 13)--WHETHER SELF-EMPLOYED

A. HEAD WORKS FOR SOMEONE ELSE **ONLY**

B. ALL OTHERS →NEXT PAGE, B24



B23. How many years' experience do you (HEAD) have altogether with your present employer?

\_\_\_\_\_ YEARS    \_\_\_\_\_ MONTHS    \_\_\_\_\_ WEEKS

B24. In what month and year did you start working for (your present employer/yourself)? Please give us your most recent start date if you have gone to work for (them/yourself) more than once. [IF NECESSARY: What would be your best estimate? Did you start before 1995?]

MONTH		DAY [IF VOLUNTEERED]				
1995	1996	9996. 1995 OR 1996, DK WHICH		OTHER YEAR:	9997. BEFORE 1995, DK EXACT YEAR	9998. DK YEAR AT ALL

<p>B25. Is that when you started working in your present (position/work situation)?</p> <p>1. YES      5. NO</p> <p>NEXT PAGE, B37</p>	<p>B30. In what month and year did you start working in your present (position/work situation)?</p> <table border="1"> <tr> <td>MONTH</td> <td>DAY [IF VOLUNTEERED]</td> </tr> <tr> <td>1995</td> <td>1996</td> </tr> </table> <p>NEXT PAGE, B40</p>	MONTH	DAY [IF VOLUNTEERED]	1995	1996	<p>B31. In what month and year did you start working in your present (position/work situation)?</p> <table border="1"> <tr> <td>MONTH</td> <td>DAY [IF VOLUNTEERED]</td> </tr> <tr> <td>1995</td> <td>1996</td> </tr> <tr> <td colspan="2">OTHER YEAR:</td> </tr> </table> <p>GO TO B34</p> <p>NEXT PAGE, B39</p>	MONTH	DAY [IF VOLUNTEERED]	1995	1996	OTHER YEAR:	
MONTH	DAY [IF VOLUNTEERED]											
1995	1996											
MONTH	DAY [IF VOLUNTEERED]											
1995	1996											
OTHER YEAR:												
<p>B26. In what month and year did you start working in your present (position/work situation)?</p> <table border="1"> <tr> <td>MONTH</td> <td>DAY [IF VOLUNTEERED]</td> </tr> <tr> <td>1995</td> <td>1996</td> </tr> </table> <p>→GO TO B29</p>	MONTH	DAY [IF VOLUNTEERED]	1995	1996	<p>B32. Did you change (position/work situation) with this employer at any time during 1995?</p> <p>1. YES      5. NO →NEXT PAGE, B39</p>	<p>B33. In what month did that happen?</p> <p>MONTH</p>						
MONTH	DAY [IF VOLUNTEERED]											
1995	1996											
<p>B27. Did you change (position/work situation) with this employer at any time during 1995?</p> <p>1. YES      5. NO →NEXT PAGE, B35</p>	<p>B34. Was that a promotion with higher pay, a major change in your duties but with the same pay, or what?</p> <p>1. PROMOTION WITH HIGHER PAY</p> <p>5. MAJOR CHANGE IN DUTIES BUT WITH SAME PAY</p> <p>7. OTHER (SPECIFY):</p>	<p>B28. In what month did that happen?</p> <p>MONTH</p>										
<p>B29. Was that a promotion with higher pay, a major change in your duties but with the same pay, or what?</p> <p>1. PROMOTION WITH HIGHER PAY</p> <p>5. MAJOR CHANGE IN DUTIES BUT WITH SAME PAY</p> <p>7. OTHER (SPECIFY):</p> <p>NEXT PAGE, B35</p>	<p>NEXT PAGE, B39</p>	<p>NEXT PAGE, B35</p>										

B35. What was your (HEAD'S) occupation when you started working for that employer in 1995? What sort of work did you do?

---

B36. What were your most important activities or duties?

---

B37. What was your starting salary or wage at that time?

\$ \_\_\_\_\_ PER  1. HOUR  3. WEEK  4. TWO WEEKS  5. MONTH  6. YEAR  7. OTHER (SPECIFY):

B38. And how many hours a week did you work when you started?

\_\_\_\_\_ HOURS PER WEEK

B39. In which months during 1995 were you working for (NAME OF EMPLOYER FROM B11) (as your main job)?

ALL  OR  JAN  FEB  MAR  APR  MAY  JUNE  JULY  AUG  SEPT  OCT  NOV  DEC

B40. Did you have any (other) main-job employer at any time during 1995? If you were self-employed on a main job, count yourself as an employer.

[IWER: HEAD CANNOT HAVE MORE THAN ONE MAIN JOB AT A TIME.]

1. YES  5. NO → TURN TO P. 24, B60

↓

B41. What was your (HEAD'S) occupation on that job in 1995? What sort of work did you do?

---

B41a. What were your most important activities or duties? [IWER: IF NECESSARY, CLARIFY MAIN VS. EXTRA JOB AND INSURE THAT R'S ANSWERS TO THE NEXT SERIES OF QUESTIONS REFER TO A MAIN JOB ONLY.]

---

B41b. What kind of business or industry was that in? \_\_\_\_\_

---

B41c. What was the name of that (business/employer)? [IF NECESSARY: This information will help us to process employment information you gave us. It will never be released as part of the data from the study.] [IWER: IF NO EMPLOYER NAME IS GIVEN BY R, RECORD A SHORT JOB TITLE FROM INFORMATION AT B41-B41b.]

---

B42. In which months during 1995 were you working for (NAME OF EMPLOYER FROM B41c) (as your main job)?

ALL  OR  JAN  FEB  MAR  APR  MAY  JUNE  JULY  AUG  SEPT  OCT  NOV  DEC

B42a. INTERVIEWER CHECKPOINT

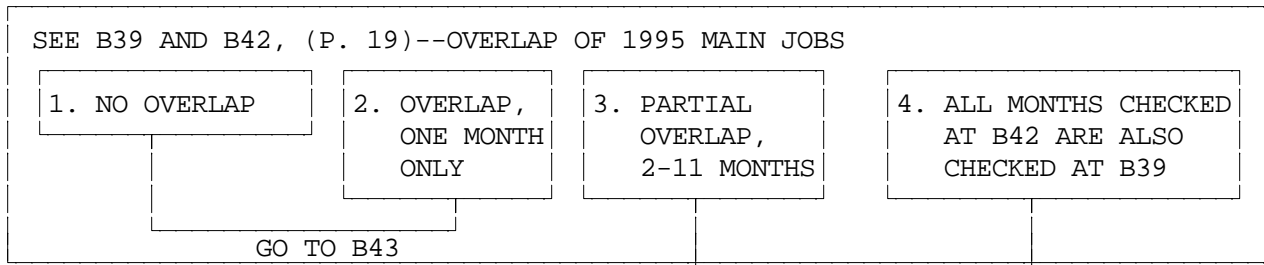

B58. We would like to refer to that job, (NAME OF EMPLOYER FROM B41c), as an extra job, and I will be asking you about that later in this section.

TURN TO P. 22, B59

B42b. During that time, were there weeks when you (HEAD) were employed at both jobs?

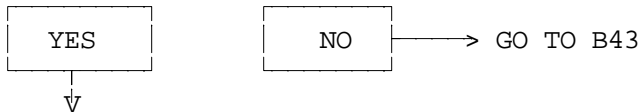

B42c. How many weeks was that?

B42d. During that time, which did you consider to be your main employment?

B43. On your main job for (NAME OF EMPLOYER FROM B41c), were you (HEAD) self-employed, were you employed by someone else, or what? [REFERS TO 1995]

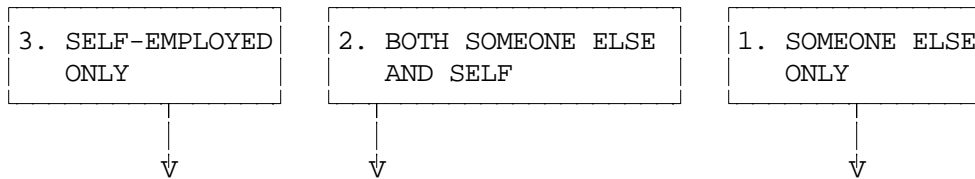

B44. Was that an unincorporated business or a corporation?

1. UNINCORPORATED

2. CORPORATION

NEXT PAGE, B45a

B45. Did you (HEAD) work for the federal, state, or local government, a private company, or what?

1. FEDERAL GOV'T	2. STATE GOV'T	3. LOCAL GOV'T
4. PRIVATE NON-GOV'T	8. DON'T KNOW	

7. OTHER (SPECIFY): \_\_\_\_\_

B45a. About how much did you make at this in 1995?

\$ \_\_\_\_\_ PER  1. HOUR  3. WEEK  4. TWO WEEKS  5. MONTH  6. YEAR  7. OTHER (SPECIFY): \_\_\_\_\_

B45b. And, how many hours a week did you work on this job in 1995? \_\_\_\_\_  
HOURS PER WEEK

B46. During 1995, did your (HEAD'S) job title or position with (NAME OF EMPLOYER FROM B41c) change?

1. YES  5. NO → GO TO B48  
↓

B46a. In what month did that happen?

\_\_\_\_\_  
MONTH

B47. Was that a promotion with higher pay, a major change in your duties but with the same pay, or what?

1. PROMOTION WITH HIGHER PAY  5. MAJOR CHANGE IN DUTIES BUT WITH SAME PAY  
 7. OTHER (SPECIFY): \_\_\_\_\_

B48. I'd like to ask you a few questions about when you (HEAD) first started working for (NAME OF EMPLOYER FROM P. 19, B41c). In what month and year did you (HEAD) start working for (NAME OF EMPLOYER FROM P. 19, B41c)?

\_\_\_\_\_  
MONTH DAY [IF VOLUNTEERED]  
 1995  OTHER YEAR:  9997. BEFORE 1995, DK EXACT YEAR  9998. DK YEAR AT ALL

NEXT PAGE, B53

B49. What was your occupation when you first started working for them? What sort of work did you do?

\_\_\_\_\_

B49a. What were your most important activities or duties?

\_\_\_\_\_

B51. What was your starting salary or wage with that employer?

\$ \_\_\_\_\_ PAID PER  1. HOUR  3. WEEK  4. 2 WEEKS  5. MONTH  6. YEAR

7. OTHER (SPECIFY):

B52. And how many hours a week did you work when you first started? \_\_\_\_\_  
HOURS PER WEEK

**B53.** Have you stopped working for (NAME OF EMPLOYER FROM B41c) as a main job? (Before you started your present job?)

1. YES  5. NO → GO TO B59



B54. In what month and year did you stop working for (NAME OF EMPLOYER FROM B41c)?

\_\_\_\_\_ 1995 1996 9998. 1995 or 1996, DK WHICH  
MONTH DAY [IF VOLUNTEERED]

B55. What happened with that employer--did the company go out of business, were you (HEAD) laid off, did you quit, or what? (Any other?)

B55a. INTERVIEWER CHECKPOINT:

SEE B43, (P. 20)--WHETHER SELF-EMPLOYED

SELF-EMPLOYED ONLY  ALL OTHERS

↓ ↓

B56. How much were you making at that time?

\$ \_\_\_\_\_ PAID PER:  1. HOUR  3. WEEK

4. 2 WEEKS  5. MONTH  6. YEAR

7. OTHER (SPECIFY):

GO TO B57a

B57. What was your (HEAD'S) final wage or salary when you left that employer?

\$ \_\_\_\_\_ PAID PER:  1. HOUR

3. WEEK  4. 2 WEEKS  5. MONTH  6. YEAR

7. OTHER (SPECIFY):

B57a. And how many hours a week did you work just before you left? \_\_\_\_\_  
HOURS PER WEEK

**B59.** Did you have any **other** main-job employers at any time during 1995? (Remember to count yourself as an employer if you were self-employed then on a main job.)

1. YES  5. NO → TURN TO P. 24, B60



THIS IS A BLANK PAGE

CONVERSION TABLE: WEEK EQUIVALENTSDAYS TO WEEKS  
(BASED ON 5-DAY WORK WEEK )

1 DAY = .2 WEEKS  
 2 DAYS = .4 WEEKS  
 3 DAYS = .6 WEEKS  
 4 DAYS = .8 WEEKS  
 5 DAYS = 1.0 WEEKS

MONTHS TO WEEKS

1 MONTH = 4.3 WEEKS    2 MONTHS = 8.6 WEEKS  
 3 MONTHS = 13.0 WEEKS    4 MONTHS = 17.3 WEEKS  
 5 MONTHS = 21.6 WEEKS    6 MONTHS = 26.0 WEEKS  
 7 MONTHS = 30.3 WEEKS    8 MONTHS = 34.6 WEEKS  
 9 MONTHS = 39.0 WEEKS    10 MONTHS = 43.3 WEEKS  
 11 MONTHS = 47.6 WEEKS    12 MONTHS = 52.0 WEEKS

B60. We're interested in how you (HEAD) spent your time from January through December 1995. I know you may have given me some of this information already, but my instructions are to ask these questions of everybody. Did you miss any work in 1995 because someone else was sick?

1. YES

5. NO →GO TO B63



B61. How much work did you miss?

\_\_\_\_\_ DAYS    \_\_\_\_\_ WEEKS    \_\_\_\_\_ MONTHS

B62. When was that? \_\_\_\_\_

B63. Did you miss any work in 1995 because you were sick?

1. YES

5. NO →GO TO B66



B64. How much work did you miss?

\_\_\_\_\_ DAYS    \_\_\_\_\_ WEEKS    \_\_\_\_\_ MONTHS

B65. When was that? \_\_\_\_\_

B66. Did you take any vacation or time off during 1995?

1. YES

5. NO →NEXT PAGE, B69



B67. How much vacation or time off did you take?

\_\_\_\_\_ DAYS    \_\_\_\_\_ WEEKS    \_\_\_\_\_ MONTHS

B68. When was that? [GET DAY IF VOLUNTEERED]

FROM \_\_\_\_\_ THRU \_\_\_\_\_ FROM \_\_\_\_\_ THRU \_\_\_\_\_

FOR IWER  
CALCULATIONS  
ONLY

\_\_\_\_\_

+ \_\_\_\_\_

+ \_\_\_\_\_

B69. Did you miss any work in 1995 because you were on strike?

1. YES		5. NO	→GO TO B72
↓			

B70. How much work did you miss?

_____ DAYS	_____ WEEKS	_____ MONTHS	+ _____
------------	-------------	--------------	---------

B71. When was that? [GET DAY IF VOLUNTEERED]

FROM _____	THRU _____	FROM _____	THRU _____
------------	------------	------------	------------

B72. Did you miss any work in 1995 because you were unemployed and looking for work or temporarily laid off?

1. YES		5. NO	→GO TO B75
↓			

B73. How much work did you miss?

_____ DAYS	_____ WEEKS	_____ MONTHS	+ _____
------------	-------------	--------------	---------

B74. When was that? [GET DAY IF VOLUNTEERED]

FROM _____	THRU _____	FROM _____	THRU _____
------------	------------	------------	------------

B74a. In which months were you unemployed for at least one week?

JAN	FEB	MAR	APR	MAY	JUNE	JULY	AUG	SEPT	OCT	NOV	DEC
-----	-----	-----	-----	-----	------	------	-----	------	-----	-----	-----

B75. Were there any weeks in 1995 when you didn't have a job and were not looking for one?

1. YES		5. NO	→GO TO B78
↓			

B76. How much time was that?

_____ DAYS	_____ WEEKS	_____ MONTHS	+ _____
------------	-------------	--------------	---------

B77. When was that? [GET DAY IF VOLUNTEERED]

FROM _____	THRU _____	FROM _____	THRU _____
------------	------------	------------	------------

B77a. Which months had at least one week when you didn't have a job and were not looking for one?

JAN	FEB	MAR	APR	MAY	JUNE	JULY	AUG	SEPT	OCT	NOV	DEC
-----	-----	-----	-----	-----	------	------	-----	------	-----	-----	-----

B78. Then, how many weeks did you actually work on your main job(s) in 1995?

	00. DID NOT WORK AT ALL IN 1995	+ _____
WEEKS IN 1995	NEXT PAGE, B82	
		TOTAL

97. ALL THE REST
------------------

IF TOTAL DOES NOT EQUAL 52 WEEKS OR 12 MONTHS, RECONCILE WITH R OR EXPLAIN BELOW:

--

B79. And, on the average, how many hours a week did you work on your main job(s) in 1995?

\_\_\_\_\_ HOURS PER WEEK IN 1995

B80. Did you work any overtime which isn't included in that?

1. YES

5. NO

→GO TO B81a



B81. How many hours did that overtime amount to in 1995?

\_\_\_\_\_ TOTAL OVERTIME HOURS IN 1995

B81a. INTERVIEWER CHECKPOINT

SEE B39, B42 (P. 19) AND WORK HISTORY SUPPLEMENT--WHETHER MORE THAN ONE MAIN JOB IN 1995

MORE THAN ONE MAIN JOB IN 1995

ALL OTHERS

GO TO B82



B81b. And can you give me separate answers for each employer? [IWER: RECORD SEPARATE HOURS FOR EACH MAIN JOB EMPLOYER IN 1995]

B81c. On average, how many hours a week did you work in 1995 at (NAME OF EMPLOYER)?

B81d. And how many hours of overtime did you work on that job in 1995?

	1ST	2ND	3RD
	_____	_____	_____
	HOURS/WEEK	HOURS/WEEK	HOURS/WEEK
	_____	_____	_____
	HOURS IN 1995	HOURS IN 1995	HOURS IN 1995

**B82.** (Besides the job(s) you have already told me about,) did you (HEAD) have an extra job or other way of making money in 1995?

1. YES

5. NO

→TURN TO P. 44, SECTION D



B83. Did you (HEAD) work for the federal, state, or local government, a private company, or what?

1. FEDERAL GOV'T

2. STATE GOV'T

3. LOCAL GOV'T

4. PRIVATE NON-GOV'T

5. SELF-EMPLOYED

9. DON'T KNOW

B84. What was your occupation? What sort of work did you do?

B84a. What were your most important activities or duties?

B85. What kind of business or industry was that in?

B86. What was the name of that (business/employer)? [IF NECESSARY: This information will help us to process employment information you gave us. It will never be released as part of the data from the study.] [IWER: IF NO EMPLOYER NAME IS GIVEN BY R, RECORD A SHORT JOB TITLE FROM INFORMATION AT B84-B85, P. 26.]

---

B87. About how much did you make at this?

\$ \_\_\_\_\_ PAID PER  1. HOUR  3. WEEK  4. 2 WEEKS  5. MONTH  6. YEAR

7. OTHER (SPECIFY): \_\_\_\_\_

B88. And, how many weeks did you work on this extra job in 1995?

\_\_\_\_\_ WEEKS IN 1995

B89. On average, how many hours a week did you work on this job?

\_\_\_\_\_ HOURS PER WEEK IN 1995

B90. In what month and year did you start working (for that employer/on this extra job)?

\_\_\_\_\_ MONTH \_\_\_\_\_ YEAR

B91. In which months during 1995 were you working (for that employer/on this extra job)?

ALL  OR  JAN  FEB  MAR  APR  MAY  JUNE  JULY  AUG  SEPT  OCT  NOV  DEC

B92. Have you stopped working (for that employer/on this extra job)?

1. YES  5. NO →NEXT PAGE, B94



B93. In what month and year was that?

\_\_\_\_\_ MONTH \_\_\_\_\_ DAY [IF VOLUNTEERED]  1995  1996  9998. 1995 or 1996, DK WHICH

B94. Did you have any other extra jobs in 1995?

1. YES

5. NO

→TURN TO P. 44, SECTION D



B95. Did you (HEAD) work for the federal, state, or local government, a private company, or what?

1. FEDERAL  
GOV'T

2. STATE  
GOV'T

3. LOCAL  
GOV'T

4. PRIVATE  
NON-GOV'T

5. SELF-EMPLOYED

9. DON'T  
KNOW

B96. What was your occupation? What sort of work did you do?

---

B97. What were your most important activities or duties?

---

B98. What kind of business or industry was that in?

---

B98a. What was the name of that (business/employer)? [IF NECESSARY: This information will help us to process employment information you gave us. It will never be released as part of the data from the study.] [IWER: IF NO EMPLOYER NAME IS GIVEN BY R, RECORD A SHORT JOB TITLE FROM INFORMATION AT B96-B98.]

---

B99. About how much did you make at this?

\$ \_\_\_\_\_ PAID PER  1. HOUR  3. WEEK  4. 2 WEEKS  5. MONTH  6. YEAR

7. OTHER (SPECIFY): \_\_\_\_\_

B100. And, how many weeks did you work on this extra job in 1995?

\_\_\_\_\_ WEEKS IN 1995

B101. On average, how many hours a week did you work on this job?

\_\_\_\_\_ HOURS PER WEEK IN 1995

B102. In what month and year did you start working (for that employer/on this extra job)?

\_\_\_\_\_ MONTH

\_\_\_\_\_ YEAR

B103. In which months during 1995 were you working (for that employer/on this extra job)?

ALL OR  JAN  FEB  MAR  APR  MAY  JUNE  JULY  AUG  SEPT  OCT  NOV  DEC

B104. Have you stopped working (for that employer/on this extra job)?

1. YES	5. NO	→GO TO B106
↓		

B105. In what month and year was that?

		1995	1996	9998. 1995 or 1996, DK WHICH
MONTH	DAY [IF VOLUNTEERED]			

B106. Did you have any other extra jobs in 1995?

YES	NO	→TURN TO P. 44, SECTION D
↓		

ASK B95-B106 AGAIN

SECTION C: HEAD IS NOT WORKING NOW ["NO" TO B3, (P. 12)]

C1. Have you (HEAD) been looking for work during the past four weeks?

1. YES

5. NO →NEXT PAGE, C4



C2. What have you been doing the last four weeks to find work?  
[CHECK ALL THAT APPLY]

1. CHECKED WITH PUBLIC EMPLOYMENT AGENCY

8. NOTHING

2. CHECKED WITH PRIVATE EMPLOYMENT AGENCY

3. CHECKED WITH PREVIOUS EMPLOYER DIRECTLY

4. CHECKED WITH OTHER EMPLOYER DIRECTLY

5. CHECKED WITH FRIENDS OR RELATIVES

6. PLACED OR ANSWERED ADS

7. OTHER (SPECIFY): \_\_\_\_\_  
\_\_\_\_\_

C3. How long have you been looking for work?

\_\_\_\_\_ YEARS      \_\_\_\_\_ MONTHS      \_\_\_\_\_ WEEKS



C4. Have you (HEAD) ever done any work for money?

1. YES

5. NO → GO TO C6



C5. In what month and year did you last work? [IF NECESSARY: What would be your best estimate? Did you last work before 1995?]

MONTH

DAY [IF VOLUNTEERED]

1995

1996

9996. 1995 OR 1996,  
DK WHICH

OTHER YEAR:  
\_\_\_\_\_

9997. BEFORE 1995,  
DK EXACT YEAR

9998. DK YEAR  
AT ALL

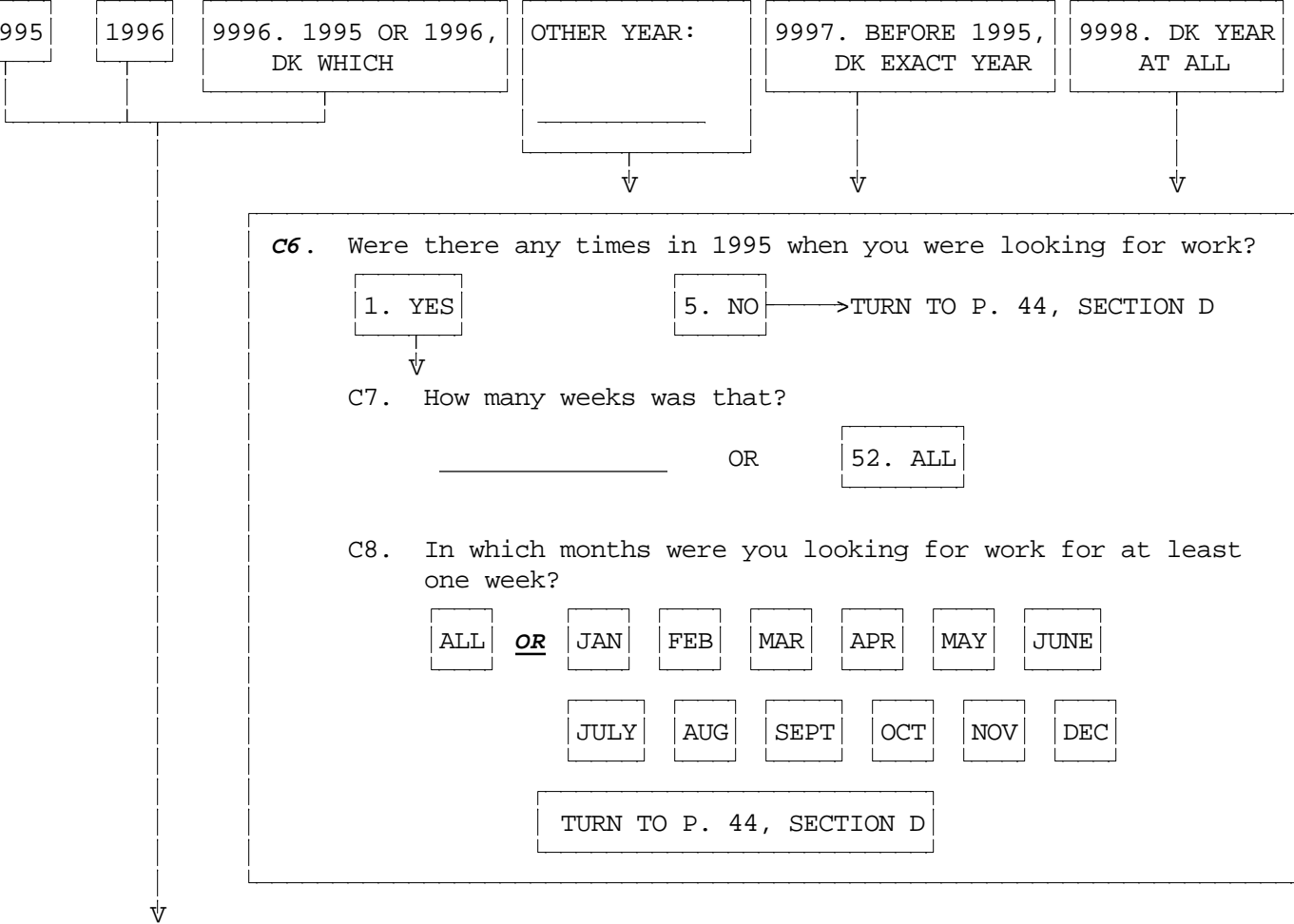

**C6.** Were there any times in 1995 when you were looking for work?

1. YES                      5. NO → TURN TO P. 44, SECTION D

↓

**C7.** How many weeks was that?

\_\_\_\_\_ OR 52. ALL

**C8.** In which months were you looking for work for at least one week?

ALL OR JAN FEB MAR APR MAY JUNE

JULY AUG SEPT OCT NOV DEC

TURN TO P. 44, SECTION D

C9. What was your main occupation on your last job? What sort of work did you do?

\_\_\_\_\_

\_\_\_\_\_

C10. What were your most important activities or duties? \_\_\_\_\_

\_\_\_\_\_

C11. What kind of business or industry was that in? \_\_\_\_\_

\_\_\_\_\_

C12. On this main job, were you (HEAD) self-employed, were you employed by someone else, or what?

3. SELF-EMPLOYED ONLY	2. BOTH SOMEONE ELSE AND SELF	1. SOMEONE ELSE ONLY
-----------------------	-------------------------------	----------------------

C12a. By that do you mean you had one job, and were employed by both someone else and yourself? Or two separate jobs, one for someone else and another which was self-employment?

1. ONE JOB	2. TWO JOBS
------------	-------------

GO TO C13

C12b. So that we can get clear descriptions of these separate jobs, I would like to ask you first about one of them as a main job. Later, I will ask you about the other one as an extra job. Which one do you consider to be your main job? [IWER: ENTER A SHORT JOB TITLE DESCRIBING MAIN JOB]

---

C12c. On that main job were you self-employed, were you employed by someone else, or what?

3. SELF-EMPLOYED ONLY	1. SOMEONE ELSE ONLY
-----------------------	----------------------

GO TO C13                      GO TO C14

<p>C13. Was that an unincorporated business or a corporation?</p> <table style="width: 100%; text-align: center;"> <tr> <td style="border: 1px solid black; padding: 2px;">1. UNINCORPORATED</td> </tr> <tr> <td style="border: 1px solid black; padding: 2px;">2. CORPORATION</td> </tr> </table> <p style="text-align: center; margin-top: 10px;">GO TO C14a</p>	1. UNINCORPORATED	2. CORPORATION	<p>C14. Did you (HEAD) work for the federal, state, or local government, a private company, or what?</p> <table style="width: 100%; text-align: center;"> <tr> <td style="border: 1px solid black; padding: 2px;">1. FEDERAL GOV'T</td> <td style="border: 1px solid black; padding: 2px;">2. STATE GOV'T</td> <td style="border: 1px solid black; padding: 2px;">3. LOCAL GOV'T</td> <td style="border: 1px solid black; padding: 2px;">4. PRIVATE NON-GOV'T</td> </tr> </table> <div style="border: 1px solid black; padding: 5px; margin-top: 10px;"> <p>7. OTHER (SPECIFY):</p> <hr style="width: 80%; margin: 5px auto;"/> </div>	1. FEDERAL GOV'T	2. STATE GOV'T	3. LOCAL GOV'T	4. PRIVATE NON-GOV'T
1. UNINCORPORATED							
2. CORPORATION							
1. FEDERAL GOV'T	2. STATE GOV'T	3. LOCAL GOV'T	4. PRIVATE NON-GOV'T				

C14a. What was the name of that (employer/business)? [IF NECESSARY: This information will help us to process employment information you gave us. It will never be released as part of data from the study.] [IWER: IF NO EMPLOYER NAME IS GIVEN BY R, RECORD A SHORT JOB TITLE FROM INFORMATION AT C9-C11, P. 31.]

C15. What happened with that employer--did the company go out of business, were you (HEAD) laid off, did you quit, or what?

C16. In what month and year did you start working for (your last employer/yourself)? Please give us your most recent start date if you went to work for (them/yourself) more than once. [IF NECESSARY: What would be your best estimate? Did you start before 1995?]

MONTH		DAY [IF VOLUNTEERED]			
1995	1996	9996. 1995 OR 1996, DK WHICH	OTHER YEAR:	9997. BEFORE 1995, DK EXACT YEAR	9998. DK YEAR AT ALL

<p>C17. Is that when you started working in your last (position/work situation)?</p> <p>1. YES      5. NO</p> <p>NEXT PAGE, C29</p>	<p>C22. In what month and year did you start working in your last (position/work situation)?</p> <table border="1"> <tr> <th>MONTH</th> <th>DAY [IF VOLUNTEERED]</th> </tr> <tr> <td>1995</td> <td>1996</td> </tr> </table> <p>NEXT PAGE, C32</p>	MONTH	DAY [IF VOLUNTEERED]	1995	1996	<p>C23. In what month and year did you start working in your last (position/work situation)?</p> <table border="1"> <tr> <th>MONTH</th> <th>DAY [IF VOLUNTEERED]</th> </tr> <tr> <td>1995</td> <td>1996</td> </tr> <tr> <td colspan="2">OTHER YEAR:</td> </tr> </table> <p>GO TO C26</p> <p>NEXT PAGE, C31</p>	MONTH	DAY [IF VOLUNTEERED]	1995	1996	OTHER YEAR:	
MONTH	DAY [IF VOLUNTEERED]											
1995	1996											
MONTH	DAY [IF VOLUNTEERED]											
1995	1996											
OTHER YEAR:												
<p>C18. In what month and year did you start working in your last (position/work situation)?</p> <table border="1"> <tr> <th>MONTH</th> <th>DAY [IF VOLUNTEERED]</th> </tr> <tr> <td>1995</td> <td>1996</td> </tr> </table> <p>1995 → GO TO C21</p>	MONTH	DAY [IF VOLUNTEERED]	1995	1996	<p>C24. Did you change (position/work situation) with this employer at any time during 1995?</p> <p>1. YES      5. NO → NEXT PAGE, C31</p>	<p>C25. In what month did that happen?</p> <p>MONTH</p>						
MONTH	DAY [IF VOLUNTEERED]											
1995	1996											
<p>C19. Did you change (position/work situation) with this employer at any time during 1995?</p> <p>1. YES      5. NO → NEXT PAGE, C27</p>	<p>C26. Was that a promotion with higher pay, a major change in your duties but with the same pay, or what?</p> <p>1. PROMOTION WITH HIGHER PAY</p> <p>5. MAJOR CHANGE IN DUTIES BUT WITH SAME PAY</p> <p>7. OTHER (SPECIFY):</p>	<p>C20. In what month did that happen?</p> <p>MONTH</p>										
<p>C21. Was that a promotion with higher pay, a major change in your duties but with the same pay, or what?</p> <p>1. PROMOTION WITH HIGHER PAY</p> <p>5. MAJOR CHANGE IN DUTIES BUT WITH SAME PAY</p> <p>7. OTHER (SPECIFY):</p> <p>NEXT PAGE, C27</p>	<p>NEXT PAGE, C31</p>	<p>NEXT PAGE, C27</p>										

C27. What was your (HEAD'S) occupation when you started working for that employer in 1995? What sort of work did you do?

---

C28. What were your most important activities or duties?

---

C29. What was your starting salary or wage at that time?

\$ \_\_\_\_\_ PER  1. HOUR  3. WEEK  4. TWO WEEKS  5. MONTH  6. YEAR  7. OTHER (SPECIFY):

C30. And how many hours a week did you work when you started?

\_\_\_\_\_ HOURS PER WEEK

C31. In which months during 1995 were you working for (NAME OF EMPLOYER FROM C14a) (as your main job)?

ALL  OR  JAN  FEB  MAR  APR  MAY  JUNE  JULY  AUG  SEPT  OCT  NOV  DEC

C32. Did you have any (other) main-job employer at any time during 1995? If you were self-employed on a main job, count yourself as an employer. [IWER: HEAD CANNOT HAVE MORE THAN ONE MAIN JOB AT A TIME.]

1. YES  5. NO → TURN TO P. 38, C52

↓

C33. What was your (HEAD'S) occupation on that job in 1995? What sort of work did you do?

---

C33a. What were your most important activities or duties? [IWER: IF NECESSARY, CLARIFY MAIN VS. EXTRA JOB AND INSURE THAT R'S ANSWERS TO THE NEXT SERIES OF QUESTIONS REFER TO A MAIN JOB ONLY.]

---

C33b. What kind of business or industry was that in? \_\_\_\_\_

---

C33c. What was the name of that (business/employer)? [IF NECESSARY: This information will help us to process employment information you gave us. It will never be released as part of the data from the study.] [IWER: IF NO EMPLOYER NAME IS GIVEN BY R, RECORD A SHORT JOB TITLE FROM INFORMATION AT C33-C33b.]

---

C34. In which months during 1995 were you working for (NAME OF EMPLOYER FROM C33c) (as your main job)?

ALL  OR  JAN  FEB  MAR  APR  MAY  JUNE  JULY  AUG  SEPT  OCT  NOV  DEC

C34a. INTERVIEWER CHECKPOINT

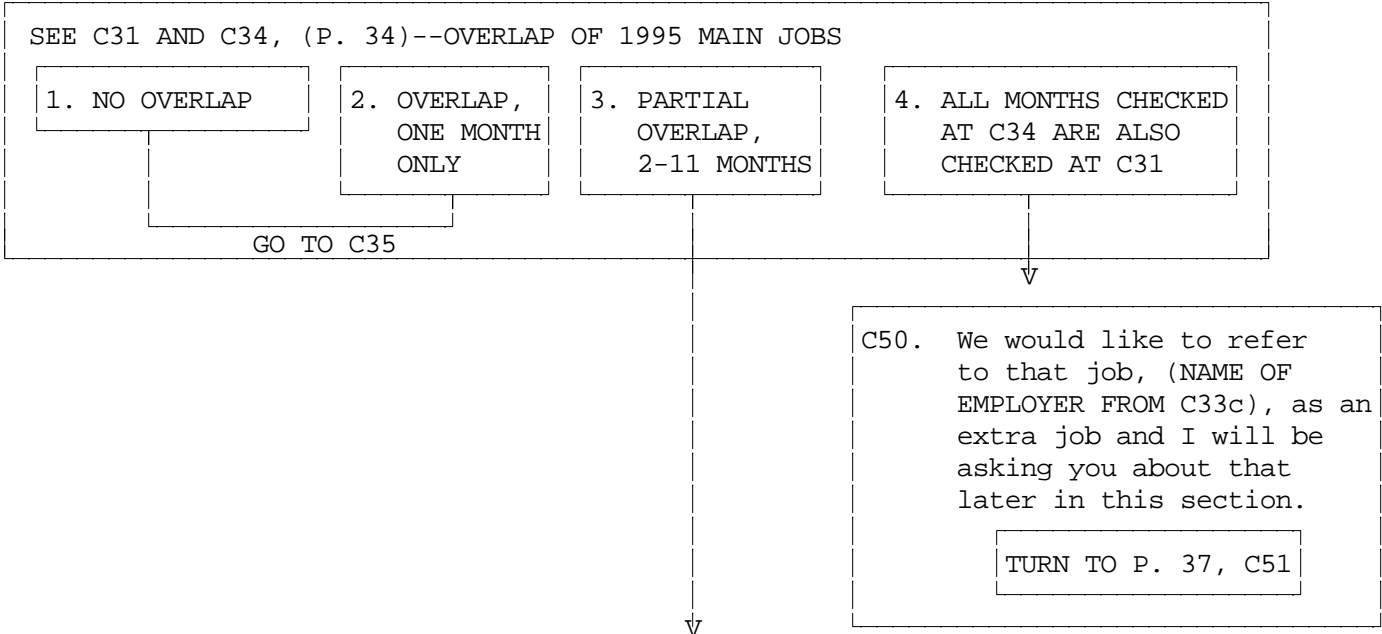

C34b. During that time, were there weeks when you (HEAD) were employed at both jobs?

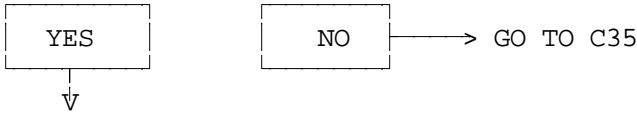

C34c. How many weeks was that?

---

C34d. During that time, which did you consider to be your main employment?

---

C35. On your main job (NAME OF EMPLOYER FROM C33c), were you (HEAD) self-employed, were you employed by someone else, or what? [REFERS TO 1995]

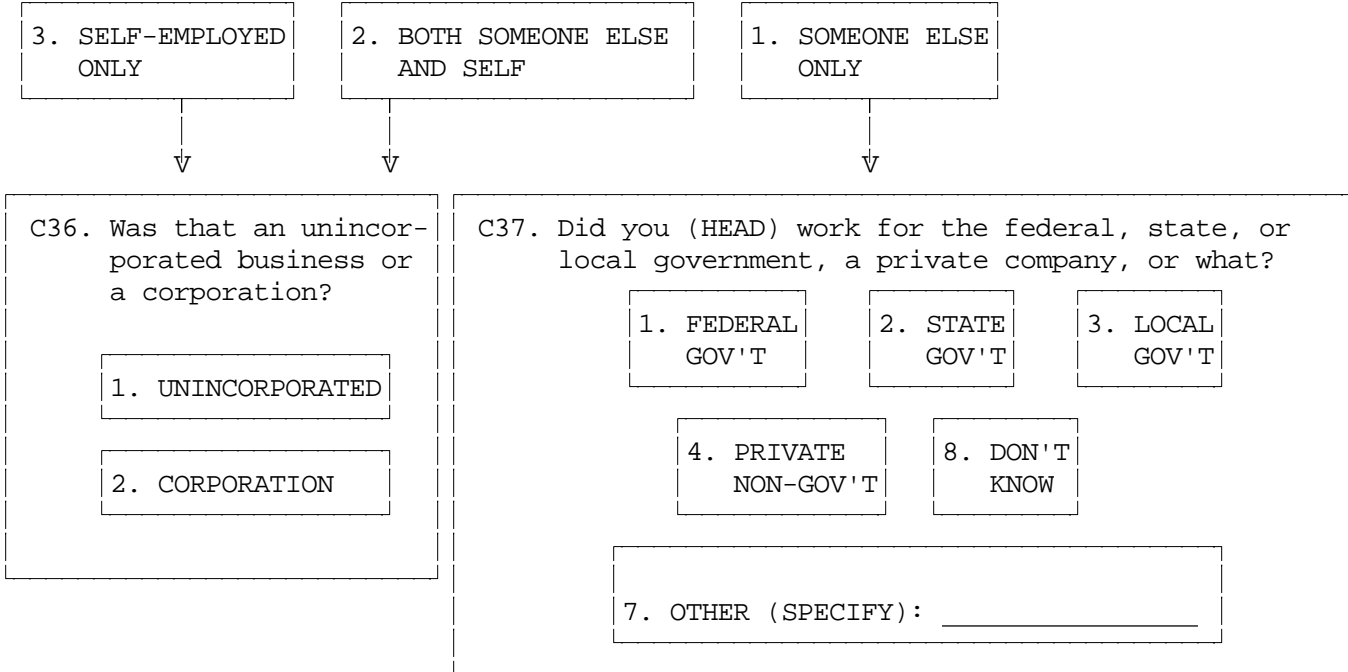

C37a. About how much did you make at this in 1995?

\$ \_\_\_\_\_ PAID PER  1. HOUR  3. WEEK  4. 2 WEEKS  5. MONTH  6. YEAR

7. OTHER (SPECIFY): \_\_\_\_\_

C37b. And, how many hours a week did you work on this job in 1995? \_\_\_\_\_  
HOURS PER WEEK

C38. During 1995, did your (HEAD'S) job title or position with (NAME OF EMPLOYER FROM C33c) change?

1. YES  5. NO → GO TO C40



C38a. In what month did that happen?

\_\_\_\_\_  
MONTH

C39. Was that a promotion with higher pay, a major change in your duties but with the same pay, or what?

1. PROMOTION WITH HIGHER PAY  5. MAJOR CHANGE IN DUTIES BUT WITH SAME PAY

7. OTHER (SPECIFY): \_\_\_\_\_

C40. I'd like to ask you a few questions about when you (HEAD) first started working for (NAME OF EMPLOYER FROM P. 34, C33c). In what month and year did you (HEAD) start working for (NAME OF EMPLOYER FROM P. 34, C33c)?

\_\_\_\_\_  
MONTH DAY [IF VOLUNTEERED]

1995  OTHER YEAR:  9997. BEFORE 1995,  9998. DK YEAR  
NEXT PAGE, C45  DK EXACT YEAR  AT ALL



C41. What was your occupation when you first started working for them? What sort of work did you do?

C41a. What were your most important activities or duties?

C43. What was your starting salary or wage with that employer?

\$ \_\_\_\_\_ PAID PER  1. HOUR  3. WEEK  4. 2 WEEKS  5. MONTH  6. YEAR

7. OTHER (SPECIFY):

C44. And how many hours a week did you work when you first started? \_\_\_\_\_  
HOURS PER WEEK

C45. Have you stopped working for (NAME OF EMPLOYER FROM C33c) as a main job? (Before you started your present job?)

1. YES  5. NO → GO TO C51

↓

C46. In what month and year did you stop working for (NAME OF EMPLOYER FROM C33c)?

\_\_\_\_\_ MONTH \_\_\_\_\_ DAY [IF VOLUNTEERED]  1995  1996  9998. 1995 or 1996, DK WHICH

C47. What happened with that employer--did the company go out of business, were you (HEAD) laid off, did you quit, or what? (Any other?)

C48. INTERVIEWER CHECKPOINT:

SEE C35, (P. 35)--WHETHER SELF-EMPLOYED

SELF-EMPLOYED ONLY  ALL OTHERS

↓ ↓

C48a. How much were you making at that time?

\$ \_\_\_\_\_ PAID PER:  1.HOUR  3.WEEK

4. 2 WEEKS  5. MONTH  6. YEAR

7. OTHER (SPECIFY):

C49. What was your (HEAD'S) final wage or salary when you left that employer?

\$ \_\_\_\_\_ PAID PER:  1. HOUR

3.WEEK  4. 2 WEEKS  5.MONTH  6.YEAR

7.OTHER (SPECIFY):

C49a. And how many hours a week did you work just before you left? \_\_\_\_\_  
HOURS PER WEEK

C51. Did you have any **other** main-job employers at any time during 1995? (Remember to count yourself as an employer if you were self-employed then on a main job.)

1. YES  5. NO → NEXT PAGE, C52

CONVERSION TABLE: WEEK EQUIVALENTSDAYS TO WEEKS  
(BASED ON 5-DAY WORK WEEK )

1 DAY = .2 WEEKS  
 2 DAYS = .4 WEEKS  
 3 DAYS = .6 WEEKS  
 4 DAYS = .8 WEEKS  
 5 DAYS = 1.0 WEEKS

MONTHS TO WEEKS

1 MONTH = 4.3 WEEKS    2 MONTHS = 8.6 WEEKS  
 3 MONTHS = 13.0 WEEKS    4 MONTHS = 17.3 WEEKS  
 5 MONTHS = 21.6 WEEKS    6 MONTHS = 26.0 WEEKS  
 7 MONTHS = 30.3 WEEKS    8 MONTHS = 34.6 WEEKS  
 9 MONTHS = 39.0 WEEKS    10 MONTHS = 43.3 WEEKS  
 11 MONTHS = 47.6 WEEKS    12 MONTHS = 52.0 WEEKS

C52. We're interested in how you (HEAD) spent your time from January through December 1995. I know you may have given me some of this information already, but my instructions are to ask these questions of everybody. Did you miss any work in 1995 because someone else was sick?

1. YES

5. NO

→GO TO C55



C53. How much work did you miss?

\_\_\_\_\_ DAYS    \_\_\_\_\_ WEEKS    \_\_\_\_\_ MONTHS

C54. When was that? \_\_\_\_\_

C55. Did you miss any work in 1995 because you were sick?

1. YES

5. NO

→GO TO C58



C56. How much work did you miss?

\_\_\_\_\_ DAYS    \_\_\_\_\_ WEEKS    \_\_\_\_\_ MONTHS

C57. When was that? \_\_\_\_\_

C58. Did you take any vacation or time off during 1995?

1. YES

5. NO

→NEXT PAGE, C61



C59. How much vacation or time off did you take?

\_\_\_\_\_ DAYS    \_\_\_\_\_ WEEKS    \_\_\_\_\_ MONTHS

C60. When was that? [GET DAY IF VOLUNTEERED]

FROM \_\_\_\_\_ THRU \_\_\_\_\_ FROM \_\_\_\_\_ THRU \_\_\_\_\_

FOR IWER  
 CALCULATIONS  
 ONLY

\_\_\_\_\_

+ \_\_\_\_\_

+ \_\_\_\_\_



C61. Did you miss any work in 1995 because you were on strike?

1. YES		5. NO	→GO TO C64
↓			

C62. How much work did you miss?

_____ DAYS	_____ WEEKS	_____ MONTHS	+ _____
------------	-------------	--------------	---------

C63. When was that? [GET DAY IF VOLUNTEERED]

FROM _____ THRU _____	FROM _____ THRU _____
-----------------------	-----------------------

C64. Did you miss any work in 1995 because you were unemployed and looking for work or temporarily laid off?

1. YES		5. NO	→GO TO C67
↓			

C65. How much work did you miss?

_____ DAYS	_____ WEEKS	_____ MONTHS	+ _____
------------	-------------	--------------	---------

C66. When was that? [GET DAY IF VOLUNTEERED]

FROM _____ THRU _____	FROM _____ THRU _____
-----------------------	-----------------------

C66a. In which months were you unemployed for at least one week?

JAN	FEB	MAR	APR	MAY	JUNE	JULY	AUG	SEPT	OCT	NOV	DEC
-----	-----	-----	-----	-----	------	------	-----	------	-----	-----	-----

C67. Were there any weeks in 1995 when you didn't have a job and were not looking for one?

1. YES		5. NO	→GO TO C70
↓			

C68. How much time was that?

_____ DAYS	_____ WEEKS	_____ MONTHS	+ _____
------------	-------------	--------------	---------

C69. When was that? [GET DAY IF VOLUNTEERED]

FROM _____ THRU _____	FROM _____ THRU _____
-----------------------	-----------------------

C69a. Which months had at least one week when you didn't have a job and were not looking for one?

JAN	FEB	MAR	APR	MAY	JUNE	JULY	AUG	SEPT	OCT	NOV	DEC
-----	-----	-----	-----	-----	------	------	-----	------	-----	-----	-----

C70. Then, how many weeks did you actually work on your main job(s) in 1995?

_____	00. DID NOT WORK AT ALL IN 1995	+ _____
WEEKS IN 1995	NEXT PAGE, C74	
		_____
		TOTAL

97. ALL THE REST
------------------

IF TOTAL DOES NOT EQUAL 52 WEEKS OR 12 MONTHS, RECONCILE WITH R OR EXPLAIN BELOW:

--

C71. And, on the average, how many hours a week did you work on your main job(s) in 1995?  
 \_\_\_\_\_ HOURS PER WEEK IN 1995

C72. Did you work any overtime which isn't included in that?

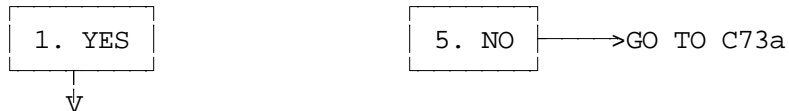

C73. How many hours did that overtime amount to in 1995?  
 \_\_\_\_\_ TOTAL OVERTIME HOURS IN 1995

C73a. INTERVIEWER CHECKPOINT

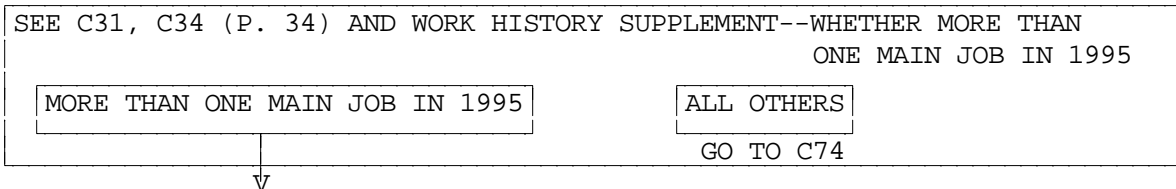

C73b. And can you give me separate answers for each employer? [IWER: RECORD SEPARATE HOURS FOR EACH MAIN JOB EMPLOYER IN 1995]

	1ST	2ND	3RD
C73c. On average, how many hours a week did you work in 1995 at (NAME OF EMPLOYER)?	_____ HOURS/WEEK	_____ HOURS/WEEK	_____ HOURS/WEEK
C73d. And how many hours of overtime did you work on that job in 1995?	_____ HOURS IN 1995	_____ HOURS IN 1995	_____ HOURS IN 1995

C74. (Besides the job(s) you have already told me about,) did you (HEAD) have an extra job or other way of making money in 1995?

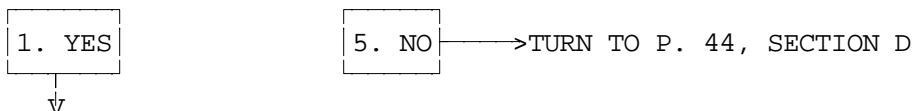

C75. Did you (HEAD) work for the federal, state, or local government, a private company, or what?

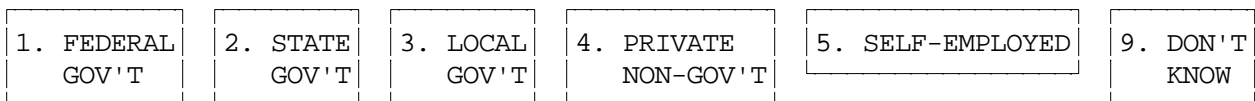

C76. What was your occupation? What sort of work did you do?  
 \_\_\_\_\_

C76a. What were your most important activities or duties?  
 \_\_\_\_\_

C77. What kind of business or industry was that in?  
 \_\_\_\_\_

C78. What was the name of that (business/employer)? [IF NECESSARY: This information will help us to process employment information you gave us. It will never be released as part of the data from the study.] [IWER: IF NO EMPLOYER NAME IS GIVEN BY R, RECORD A SHORT JOB TITLE FROM INFORMATION AT C76-C77, P. 40.]

---

C79. About how much did you make at this?

\$ \_\_\_\_\_ PAID PER  1. HOUR  3. WEEK  4. 2 WEEKS  5. MONTH  6. YEAR

7. OTHER (SPECIFY): \_\_\_\_\_

C80. And, how many weeks did you work on this extra job in 1995?

\_\_\_\_\_ WEEKS IN 1995

C81. On average, how many hours a week did you work on this job?

\_\_\_\_\_ HOURS PER WEEK IN 1995

C82. In what month and year did you start working (for that employer/on this extra job)?

\_\_\_\_\_ MONTH \_\_\_\_\_ YEAR

C83. In which months during 1995 were you working (for that employer/on this extra job)?

ALL  OR  JAN  FEB  MAR  APR  MAY  JUNE  JULY  AUG  SEPT  OCT  NOV  DEC

C84. Have you stopped working (for that employer/on this extra job)?

1. YES  5. NO →NEXT PAGE, C86



C85. In what month and year was that?

\_\_\_\_\_ MONTH \_\_\_\_\_ DAY [IF VOLUNTEERED]  1995  1996  9998. 1995 or 1996, DK WHICH

C86. Did you have any other extra jobs in 1995?

YES

NO → TURN TO P. 44, SECTION D



C87. Did you (HEAD) work for the federal, state, or local government, a private company, or what?

1. FEDERAL  
GOV'T

2. STATE  
GOV'T

3. LOCAL  
GOV'T

4. PRIVATE  
NON-GOV'T

5. SELF-EMPLOYED

9. DON'T  
KNOW

C88. What was your occupation? What sort of work did you do?

\_\_\_\_\_

C89. What were your most important activities or duties?

\_\_\_\_\_

C90. What kind of business or industry was that in?

\_\_\_\_\_

C91a. What was the name of that (business/employer)? [IF NECESSARY: This information will help us to process employment information you gave us. It will never be released as part of the data from the study.] [IWER: IF NO EMPLOYER NAME IS GIVEN BY R, RECORD A SHORT JOB TITLE FROM INFORMATION AT C88-C90.]

\_\_\_\_\_

C91. About how much did you make at this?

\$ \_\_\_\_\_ PAID PER  1. HOUR  3. WEEK  4. 2 WEEKS  5. MONTH  6. YEAR

7. OTHER (SPECIFY): \_\_\_\_\_

C92. And, how many weeks did you work on this extra job in 1995?

\_\_\_\_\_ WEEKS IN 1995

C93. On average, how many hours a week did you work on this job?

\_\_\_\_\_ HOURS PER WEEK IN 1995

C94. In what month and year did you start working (for that employer/on this extra job)?

\_\_\_\_\_ MONTH

\_\_\_\_\_ YEAR

C95. In which months during 1995 were you working (for that employer/on this extra job)?

ALL  OR  JAN  FEB  MAR  APR  MAY  JUNE  JULY  AUG  SEPT  OCT  NOV  DEC

C96. Have you stopped working (for that employer/on this extra job)?

1. YES       5. NO → GO TO C98



C97. In what month and year was that?

MONTH      DAY [IF VOLUNTEERED]       1995       1996       9998. 1995 or 1996,  
DK WHICH

C98. Did you have any other extra jobs in 1995?

YES       NO → NEXT PAGE, SECTION D



ASK C87-C98 AGAIN

## SECTION D: EMPLOYMENT OF WIFE/"WIFE"

## D1. INTERVIEWER CHECKPOINT

SEE FU LISTING, (P. 4 OF COVERSHEET)

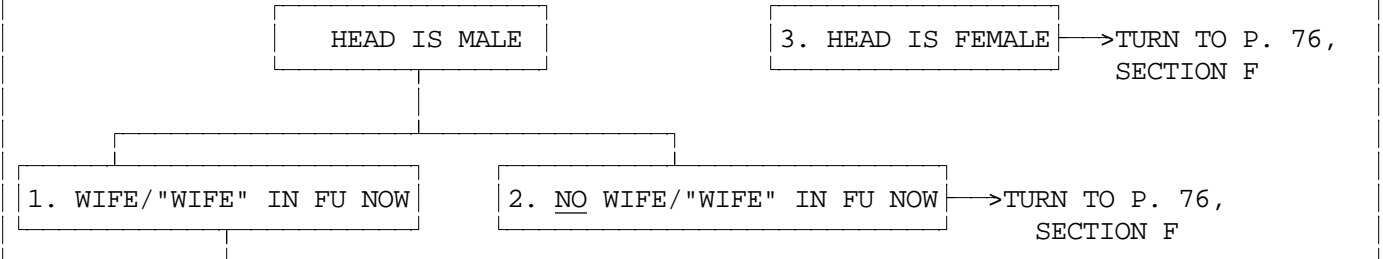

D1a. We would like to know about what your (wife/"WIFE") does--is she working now, looking for work, retired, keeping house, a student, or what? [CHECK AS MANY AS APPLY. IF BOX 1 OR 2 IS CHECKED, THEN FOLLOW SKIP TO D4.]

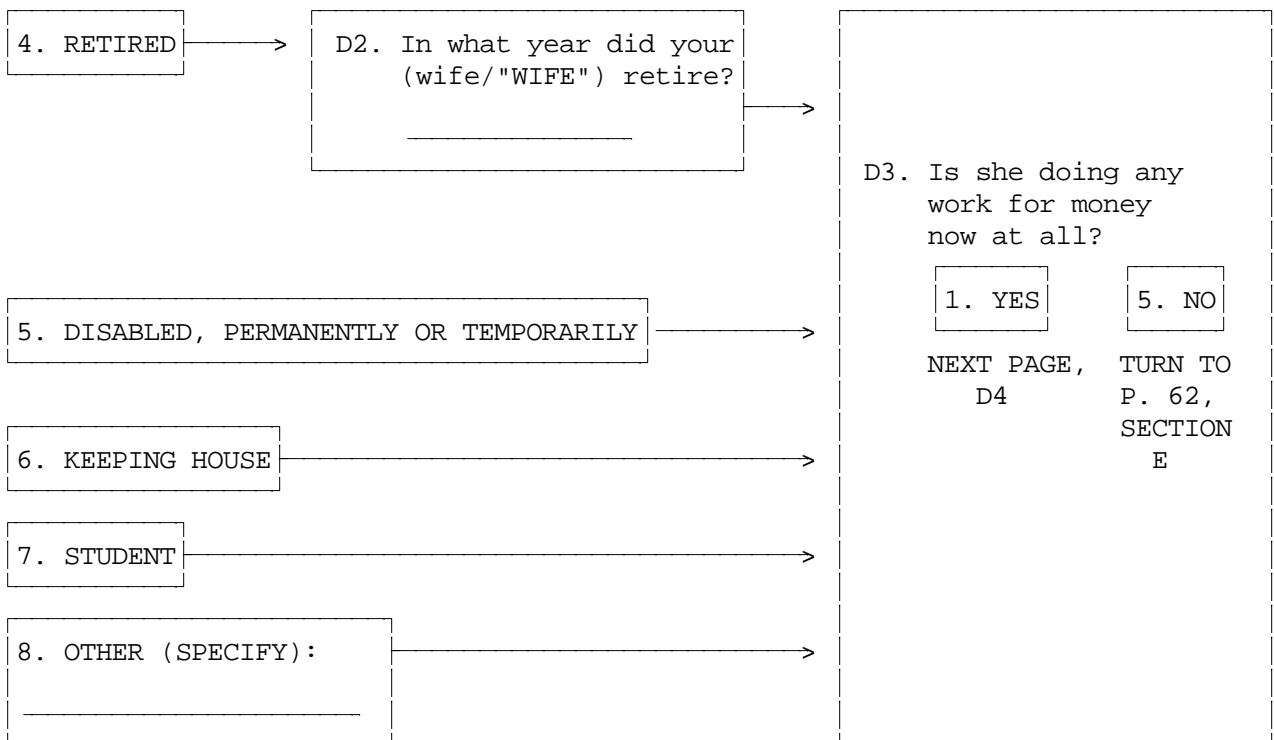
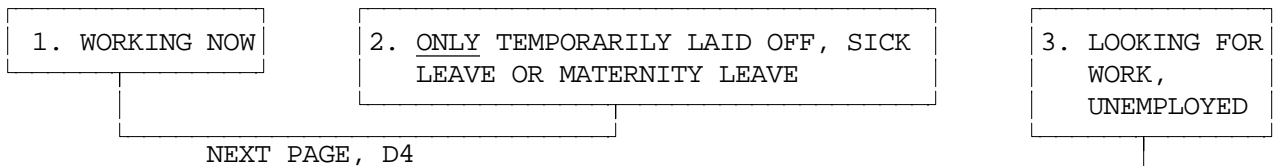

D4. On her main job, is your (wife/"WIFE") self-employed, is she employed by someone else, or what?

- 3. SELF-EMPLOYED ONLY
- 2. BOTH SOMEONE ELSE AND SELF
- 1. SOMEONE ELSE ONLY

↓

D4a. By that do you mean she has one job, and is employed by both someone else and herself? Or two separate jobs, one for someone else and another which is self-employment?

- 1. ONE JOB  
GO TO D5
- 2. TWO JOBS  
↓

D4b. So that we can get clear descriptions of these separate jobs, I would like to ask you first about one of them as a main job. Later, I will ask you about the other one as an extra job. Which one do you consider to be her main job? [IWER: ENTER A SHORT JOB TITLE DESCRIBING MAIN JOB]

---

D4c. On that main job (TITLE FROM D4b) is she self-employed, is she employed by someone else, or what?

- 3. SELF-EMPLOYED ONLY  
GO TO D5
- 1. SOMEONE ELSE ONLY  
GO TO D6

↓

D5. Is that an unincorporated business or a corporation?

- 1. UNINCORPORATED
- 2. CORPORATION
- NEXT PAGE, D9

↓

D6. Does your (wife/"WIFE") work for the federal, state, or local government, a private company or what?

- 1. FEDERAL GOV'T
- 2. STATE GOV'T
- 3. LOCAL GOV'T
- 4. PRIVATE NON-GOV'T

7. OTHER (SPECIFY):

---

D7. Is her current job covered by a union contract?

- 1. YES  
↓
- 5. NO → NEXT PAGE, D9

D8. Does she belong to that labor union?

- 1. YES
- 5. NO

D9. What is your (wife's/"WIFE'S") main occupation? What sort of work does she do?

---

---

D9a. What are her most important activities or duties? \_\_\_\_\_

---

D10. What kind of business or industry is that in? \_\_\_\_\_

---

D11. What is the name of your (wife's/"WIFE'S") employer? [IF NECESSARY: This information will help us to process employment information you gave us. The name itself will never be released as part of data from the study.] [IWER: IF NO EMPLOYER NAME IS GIVEN BY R, RECORD A SHORT JOB TITLE FROM INFORMATION AT D9-D10.]

---



D12. (On her main job [TITLE FROM D11],) is your (wife/"WIFE") salaried, paid by the hour, or what?

1. SALARIED

2. SALARY+ COMMISSION

3. PAID BY HOUR

4. HOURLY+ TIPS

6. HOURLY+ COMMISSION

7. OTHER

NEXT PAGE, D16

D18. How is that?

1. PIECEWORK, HOURLY + PIECEWORK/ PRODUCTION

2. COMMISSION

5. SELF-EMPLOYED, FARMER, "PROFITS"--DRAW ON ACCOUNT

6. BY THE JOB/DAY/MILE

7. OTHER (SPECIFY):

D19. If she worked an extra hour, how much would she earn for that hour?

\$ \_\_\_\_\_ PER HOUR

TURN TO P. 49, D20

D13. How much is her salary?

\$ \_\_\_\_\_ PER: 3. WEEK 4. TWO WEEKS 5. MONTH 6. YEAR 7. OTHER (SPECIFY):

D14. If she were to work more hours than usual during some week, would she get paid for those extra hours of work?

1. YES 5. NO ->NEXT PAGE, D17a

D15. About how much would she make per hour for those extra hours?

1. TIME AND A HALF 2. DOUBLE TIME 3. STRAIGHT TIME 4. COMP TIME

5. EXACT AMOUNT (SPECIFY): 7. OTHER (SPECIFY):

NEXT PAGE, D17a

D16. What is her hourly wage rate for her regular work time?

\$ \_\_\_\_\_ PER HOUR

D17. What is her hourly wage rate for overtime?

1. TIME AND A HALF	2. DOUBLE TIME	3. STRAIGHT TIME	4. COMP TIME
5. EXACT AMOUNT (SPECIFY): _____		7. OTHER (SPECIFY): _____	

D17a. INTERVIEWER CHECKPOINT

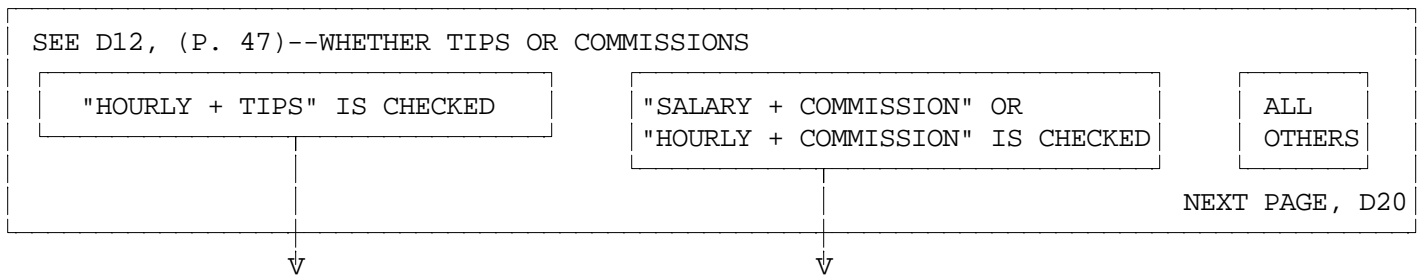

D17b. How much are her tips, on average?

\$ \_\_\_\_\_ PER:

1. HOUR	2. DAY	3. WEEK	4. 2 WEEKS
5. MONTH	6. YEAR	7. OTHER (SPECIFY): _____	

NEXT PAGE, D20

D17c. How much is her commission, on average?

\$ \_\_\_\_\_ PER:  
AVERAGE COMMISSIONS

3. WEEK	4. 2 WEEKS	5. MONTH
6. YEAR	7. OTHER (SPECIFY): _____	

NEXT PAGE, B20

D20. Has your (wife/"WIFE") been looking for another job during the past four weeks?

1. YES

5. NO →GO TO D22



D21. What has she been doing the last four weeks to find another job? (Any others?) [CHECK ALL THAT APPLY]

1. CHECKED WITH PUBLIC EMPLOYMENT AGENCY

8. NOTHING

2. CHECKED WITH PRIVATE EMPLOYMENT AGENCY

3. CHECKED WITH CURRENT EMPLOYER DIRECTLY

4. CHECKED WITH OTHER EMPLOYER DIRECTLY

5. CHECKED WITH FRIENDS OR RELATIVES

6. PLACED OR ANSWERED ADS

7. OTHER (SPECIFY): \_\_\_\_\_  
 \_\_\_\_\_

D22. INTERVIEWER CHECKPOINT

SEE D4/D4c, (P. 45)--WHETHER SELF-EMPLOYED

A. WIFE/"WIFE" WORKS FOR SOMEONE ELSE **ONLY**       B. ALL OTHERS →NEXT PAGE, D24



D23. How many years' experience does she have altogether with her present employer?

\_\_\_\_\_ YEARS      \_\_\_\_\_ MONTHS      \_\_\_\_\_ WEEKS

D24. In what month and year did your (wife/"WIFE") start working for (her present employer/herself)? Please give us her most recent start date if she has gone to work for (them/herself) more than once. [IF NECESSARY: What would be your best estimate? Did she start before 1995?]

MONTH		DAY [IF VOLUNTEERED]				
1995	1996	9996. 1995 OR 1996, DK WHICH		OTHER YEAR:	9997. BEFORE 1995, DK EXACT YEAR	9998. DK YEAR AT ALL

<p>D25. Is that when she started working in her present (position/work situation)?</p> <p>1. YES      5. NO</p> <p>NEXT PAGE, D37</p>	<p>D30. In what month and year did she start working in her present (position/work situation)?</p> <table border="1"> <thead> <tr> <th>MONTH</th> <th>DAY [IF VOLUNTEERED]</th> </tr> </thead> <tbody> <tr> <td>1995</td> <td>1996</td> </tr> </tbody> </table> <p>NEXT PAGE, D40</p>	MONTH	DAY [IF VOLUNTEERED]	1995	1996	<p>D31. In what month and year did she start working in her present (position/work situation)?</p> <table border="1"> <thead> <tr> <th>MONTH</th> <th>DAY [IF VOLUNTEERED]</th> </tr> </thead> <tbody> <tr> <td>1995</td> <td>1996</td> </tr> <tr> <td colspan="2">OTHER YEAR:</td> </tr> </tbody> </table> <p>GO TO D34</p> <p>NEXT PAGE, D39</p>	MONTH	DAY [IF VOLUNTEERED]	1995	1996	OTHER YEAR:	
MONTH	DAY [IF VOLUNTEERED]											
1995	1996											
MONTH	DAY [IF VOLUNTEERED]											
1995	1996											
OTHER YEAR:												
<p>D26. In what month and year did she start working in her present (position/work situation)?</p> <table border="1"> <thead> <tr> <th>MONTH</th> <th>DAY [IF VOLUNTEERED]</th> </tr> </thead> <tbody> <tr> <td>1995</td> <td>1996</td> </tr> </tbody> </table> <p>→GO TO D29</p>	MONTH	DAY [IF VOLUNTEERED]	1995	1996		<p>D32. Did she change (position/work situation) with this employer at any time during 1995?</p> <p>1. YES      5. NO →NEXT PAGE, D39</p>						
MONTH	DAY [IF VOLUNTEERED]											
1995	1996											
<p>D27. Did she change (position/work situation) with this employer at any time during 1995?</p> <p>1. YES      5. NO →NEXT PAGE, D35</p>		<p>D33. In what month did that happen?</p> <p>MONTH</p>										
<p>D28. In what month did that happen?</p> <p>MONTH</p> <p>D29. Was that a promotion with higher pay, a major change in her duties but with the same pay, or what?</p> <p>1. PROMOTION WITH HIGHER PAY</p> <p>5. MAJOR CHANGE IN DUTIES BUT WITH SAME PAY</p> <p>7. OTHER (SPECIFY):</p> <p>NEXT PAGE, D35</p>		<p>D34. Was that a promotion with higher pay, a major change in her duties but with the same pay, or what?</p> <p>1. PROMOTION WITH HIGHER PAY</p> <p>5. MAJOR CHANGE IN DUTIES BUT WITH SAME PAY</p> <p>7. OTHER (SPECIFY):</p> <p>NEXT PAGE, D39</p>										

D35. What was your (wife's/"WIFE'S") occupation when she started working for that employer in 1995? What sort of work did she do?

\_\_\_\_\_

D36. What were her most important activities or duties?

\_\_\_\_\_

D37. What was her starting salary or wage at that time?

\$ \_\_\_\_\_ PER  1. HOUR  3. WEEK  4. TWO WEEKS  5. MONTH  6. YEAR  7. OTHER (SPECIFY):

D38. And how many hours a week did she work when she started?

\_\_\_\_\_ HOURS PER WEEK

D39. In which months during 1995 was she working for (NAME OF EMPLOYER FROM D11) (as her main job)?

ALL OR  JAN  FEB  MAR  APR  MAY  JUNE  JULY  AUG  SEPT  OCT  NOV  DEC

D40. Did she have any (other) main-job employer at any time during 1995? If she was self-employed on a main job, count her as an employer.

[IWER: WIFE/"WIFE" CANNOT HAVE MORE THAN ONE MAIN JOB AT A TIME.]

1. YES  5. NO →TURN TO P. 56, D60

↓

D41. What was your (wife's/"WIFE'S") occupation on that job in 1995? What sort of work did she do?

\_\_\_\_\_

D41a. What were her most important activities or duties? [IWER: IF NECESSARY, CLARIFY MAIN VS. EXTRA JOB AND INSURE THAT R'S ANSWERS TO THE NEXT SERIES OF QUESTIONS REFER TO A MAIN JOB ONLY.]

\_\_\_\_\_

D41b. What kind of business or industry was that in? \_\_\_\_\_

\_\_\_\_\_

D41c. What was the name of that (business/employer)? [IF NECESSARY: This information will help us to process employment information you gave us. It will never be released as part of the data from the study.] [IWER: IF NO EMPLOYER NAME IS GIVEN BY R, RECORD A SHORT JOB TITLE FROM INFORMATION AT D41-D41b.]

\_\_\_\_\_

D42. In which months during 1995 was she working for (NAME OF EMPLOYER FROM D41c) (as her main job)?

ALL OR  JAN  FEB  MAR  APR  MAY  JUNE  JULY  AUG  SEPT  OCT  NOV  DEC

D42a. INTERVIEWER CHECKPOINT

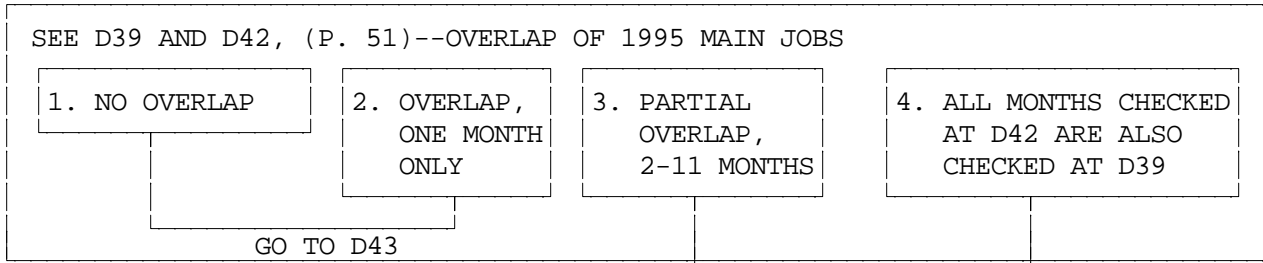

D58. We would like to refer to that job, (NAME OF EMPLOYER FROM D41c), as an extra job and I will be asking you about that later in this section.

TURN TO P. 54, D59

D42b. During that time, were there weeks when your (wife/"WIFE") was employed at both jobs?

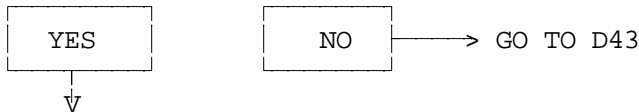

D42c. How many weeks was that?

D42d. During that time, which did she consider to be her main employment?

D43. On her main job for (NAME OF EMPLOYER FROM D41c), was she self-employed, was she employed by someone else, or what? [REFERS TO 1995]

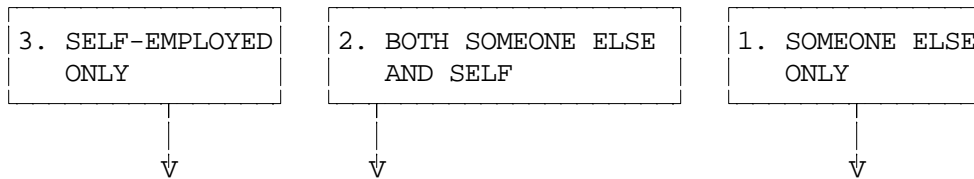

D44. Was that an unincorporated business or a corporation?

1. UNINCORPORATED
2. CORPORATION

D45. Did she work for the federal, state, or local government, a private company, or what?

1. FEDERAL GOV'T	2. STATE GOV'T	3. LOCAL GOV'T
4. PRIVATE NON-GOV'T	8. DON'T KNOW	
7. OTHER (SPECIFY): _____		

D45a. About how much did she make at this in 1995?

\$ \_\_\_\_\_ PER  1. HOUR  3. WEEK  4. TWO WEEKS  5. MONTH  6. YEAR  7. OTHER (SPECIFY): \_\_\_\_\_

D45b. And, how many hours a week did she work on this job in 1995? \_\_\_\_\_  
HOURS PER WEEK

D46. During 1995, did your (wife's/"WIFE'S") job title or position with (NAME OF EMPLOYER FROM D41c) change?

1. YES  5. NO → GO TO D48

↓

D46a. In what month did that happen?

\_\_\_\_\_  
MONTH

D47. Was that a promotion with higher pay, a major change in her duties but with the same pay, or what?

1. PROMOTION WITH HIGHER PAY  5. MAJOR CHANGE IN DUTIES BUT WITH SAME PAY

7. OTHER (SPECIFY): \_\_\_\_\_

D48. I'd like to ask you a few questions about when your (wife/"WIFE") first started working for (NAME OF EMPLOYER FROM D41c). In what month and year did your (wife/"WIFE") start working for (NAME OF EMPLOYER FROM D41c)?

\_\_\_\_\_  
MONTH DAY [IF VOLUNTEERED]

1995  OTHER YEAR:  9997. BEFORE 1995, DK EXACT YEAR  9998. DK YEAR AT ALL

NEXT PAGE, D53

↓  
D49. What was her occupation when she first started working for them? What sort of work did she do?

\_\_\_\_\_  
D49a. What were her most important activities or duties?  
\_\_\_\_\_

D51. What was her starting salary or wage with that employer?

\$ \_\_\_\_\_ PAID PER  1. HOUR  3. WEEK  4. 2 WEEKS  5. MONTH  6. YEAR

7. OTHER (SPECIFY):

D52. And how many hours a week did she work when she first started? \_\_\_\_\_  
HOURS PER WEEK

D53. Has she stopped working for (NAME OF EMPLOYER FROM D41c) as a main job? (Before she started her present job?)

1. YES  5. NO → GO TO D59  
↓

D54. In what month and year did she stop working for (NAME OF EMPLOYER FROM D41c)?

\_\_\_\_\_ MONTH \_\_\_\_\_ DAY [IF VOLUNTEERED]  1995  1996  9998. 1995 or 1996, DK WHICH

D55. What happened with that employer--did the company go out of business, was she laid off, did she quit, or what? (Any other?)

D55a. INTERVIEWER CHECKPOINT:

SEE D43, (P. 52)--WHETHER SELF-EMPLOYED

SELF-EMPLOYED ONLY

ALL OTHERS

D56. How much was she making at that time?

\$ \_\_\_\_\_ PAID PER:  1. HOUR  3. WEEK

4. 2 WEEKS  5. MONTH  6. YEAR

7. OTHER (SPECIFY):

GO TO D57a

D57. What was your (wife's/"WIFE'S") final wage or salary when she left that employer?

\$ \_\_\_\_\_ PAID PER:  1. HOUR

3. WEEK  4. 2 WEEKS  5. MONTH  6. YEAR

7. OTHER (SPECIFY):

D57a. And how many hours a week did she work just before she left? \_\_\_\_\_  
HOURS PER WEEK

D59. Did she have any **other** main-job employers at any time during 1995? (Remember to count her as an employer if she was self-employed then on a main job.)

1. YES  5. NO → TURN TO P. 56, D60

TURN TO PINK  
WORK HISTORY SUPPLEMENT



THIS IS A BLANK PAGE

DAYS TO WEEKS

(BASED ON 5-DAY WORK WEEK )

1 DAY = .2 WEEKS  
 2 DAYS = .4 WEEKS  
 3 DAYS = .6 WEEKS  
 4 DAYS = .8 WEEKS  
 5 DAYS = 1.0 WEEKS

MONTHS TO WEEKS

1 MONTH = 4.3 WEEKS    2 MONTHS = 8.6 WEEKS  
 3 MONTHS = 13.0 WEEKS    4 MONTHS = 17.3 WEEKS  
 5 MONTHS = 21.6 WEEKS    6 MONTHS = 26.0 WEEKS  
 7 MONTHS = 30.3 WEEKS    8 MONTHS = 34.6 WEEKS  
 9 MONTHS = 39.0 WEEKS    10 MONTHS = 43.3 WEEKS  
 11 MONTHS = 47.6 WEEKS    12 MONTHS = 52.0 WEEKS

D60. We're interested in how your (wife/"WIFE") spent her time from January through December 1995. I know you may have given me some of this information already, but my instructions are to ask these questions of everybody. Did she miss any work in 1995 because you or someone else was sick?

1. YES

5. NO

→GO TO D63



D61. How much work did she miss?

\_\_\_\_\_ DAYS    \_\_\_\_\_ WEEKS    \_\_\_\_\_ MONTHS

D62. When was that? \_\_\_\_\_

D63. Did she miss any work in 1995 because she was sick?

1. YES

5. NO

→GO TO D66



D64. How much work did she miss?

\_\_\_\_\_ DAYS    \_\_\_\_\_ WEEKS    \_\_\_\_\_ MONTHS

D65. When was that? \_\_\_\_\_

D66. Did she take any vacation or time off during 1995?

1. YES

5. NO

→NEXT PAGE, D69



D67. How much vacation or time off did she take?

\_\_\_\_\_ DAYS    \_\_\_\_\_ WEEKS    \_\_\_\_\_ MONTHS

D68. When was that? [GET DAY IF VOLUNTEERED]

FROM \_\_\_\_\_ THRU \_\_\_\_\_ FROM \_\_\_\_\_ THRU \_\_\_\_\_

FOR IWER  
 CALCULATIONS  
 ONLY

\_\_\_\_\_

+ \_\_\_\_\_

+ \_\_\_\_\_

D69. Did she miss any work in 1995 because she was on strike?

1. YES		5. NO	→GO TO D72
↓			

D70. How much work did she miss?

_____ DAYS	_____ WEEKS	_____ MONTHS	+ _____
------------	-------------	--------------	---------

D71. When was that? [GET DAY IF VOLUNTEERED]

FROM _____	THRU _____	FROM _____	THRU _____
------------	------------	------------	------------

D72. Did she miss any work in 1995 because she was unemployed and looking for work or temporarily laid off?

1. YES		5. NO	→GO TO D75
↓			

D73. How much work did she miss?

_____ DAYS	_____ WEEKS	_____ MONTHS	+ _____
------------	-------------	--------------	---------

D74. When was that? [GET DAY IF VOLUNTEERED]

FROM _____	THRU _____	FROM _____	THRU _____
------------	------------	------------	------------

D74a. In which months was she unemployed for at least one week?

JAN	FEB	MAR	APR	MAY	JUNE	JULY	AUG	SEPT	OCT	NOV	DEC
-----	-----	-----	-----	-----	------	------	-----	------	-----	-----	-----

D75. Were there any weeks in 1995 when she didn't have a job and was not looking for one?

1. YES		5. NO	→GO TO D78
↓			

D76. How much time was that?

_____ DAYS	_____ WEEKS	_____ MONTHS	+ _____
------------	-------------	--------------	---------

D77. When was that? [GET DAY IF VOLUNTEERED]

FROM _____	THRU _____	FROM _____	THRU _____
------------	------------	------------	------------

D77a. Which months had at least one week when she didn't have a job and was not looking for one?

JAN	FEB	MAR	APR	MAY	JUNE	JULY	AUG	SEPT	OCT	NOV	DEC
-----	-----	-----	-----	-----	------	------	-----	------	-----	-----	-----

D78. Then, how many weeks did she actually work on her main job(s) in 1995?

_____	00. DID NOT WORK AT ALL IN 1995	+ _____
WEEKS IN 1995	NEXT PAGE, D82	_____
		TOTAL

97. ALL THE REST

IF TOTAL DOES NOT EQUAL 52 WEEKS OR 12 MONTHS, RECONCILE WITH R OR EXPLAIN BELOW:

--

D79. And, on the average, how many hours a week did she work on her main job(s) in 1995?

\_\_\_\_\_ HOURS PER WEEK IN 1995

D80. Did she work any overtime which isn't included in that?

1. YES

5. NO

→GO TO D81a



D81. How many hours did that overtime amount to in 1995?

\_\_\_\_\_ TOTAL OVERTIME HOURS IN 1995

D81a. INTERVIEWER CHECKPOINT

SEE D39, D42 (P. 51) AND WORK HISTORY SUPPLEMENT--WHETHER MORE THAN ONE MAIN JOB IN 1995	
MORE THAN ONE MAIN JOB IN 1995	ALL OTHERS
↓	GO TO D82

D81b. And can you give me separate answers for each employer? [IWER: RECORD SEPARATE HOURS FOR EACH MAIN JOB EMPLOYER IN 1995]

	1ST	2ND	3RD
D81c. On average, how many hours a week did she work in 1995 at (NAME OF EMPLOYER)?	_____ HOURS/WEEK	_____ HOURS/WEEK	_____ HOURS/WEEK
D81d. And how many hours of overtime did she work on that job in 1995?	_____ HOURS IN 1995	_____ HOURS IN 1995	_____ HOURS IN 1995

**D82.** (Besides the job(s) you have already told me about,) did your (wife/"WIFE") have an extra job or other way of making money in 1995?

1. YES

5. NO

→TURN TO P. 76, SECTION F



D83. Did your (wife/"WIFE") work for the federal, state, or local government, a private company, or what?

1. FEDERAL GOV'T

2. STATE GOV'T

3. LOCAL GOV'T

4. PRIVATE NON-GOV'T

5. SELF-EMPLOYED

9. DON'T KNOW

D84. What was her occupation? What sort of work did she do?

\_\_\_\_\_

D84a. What were her most important activities or duties?

\_\_\_\_\_

D85. What kind of business or industry was that in?

\_\_\_\_\_

D86. What was the name of that (business/employer)? [IF NECESSARY: This information will help us to process employment information you gave us. It will never be released as part of the data from the study.] [IWER: IF NO EMPLOYER NAME IS GIVEN BY R, RECORD A SHORT JOB TITLE FROM INFORMATION AT D84-D85, P. 58.]

---

D87. About how much did she make at this?

\$ \_\_\_\_\_ PAID PER  1. HOUR  3. WEEK  4. 2 WEEKS  5. MONTH  6. YEAR

7. OTHER (SPECIFY): \_\_\_\_\_

D88. And, how many weeks did she work on this extra job in 1995?

\_\_\_\_\_ WEEKS IN 1995

D89. On the average, how many hours a week did she work on this job?

\_\_\_\_\_ HOURS PER WEEK IN 1995

D90. In what month and year did she start working (for that employer/on this extra job)?

\_\_\_\_\_ MONTH \_\_\_\_\_ YEAR

D91. In which months during 1995 was she working (for that employer/on this extra job)?

ALL OR  JAN  FEB  MAR  APR  MAY  JUNE  JULY  AUG  SEPT  OCT  NOV  DEC

D92. Has she stopped working (for that employer/on this extra job)?

1. YES  5. NO →NEXT PAGE, D94



D93. In what month and year was that?

\_\_\_\_\_ MONTH \_\_\_\_\_ DAY [IF VOLUNTEERED]  1995  1996  9998. 1995 or 1996, DK WHICH

D94. Did she have any other extra jobs in 1995?

YES		NO	→TURN TO P. 76, SECTION F
↓			

D95. Did she work for the federal, state, or local government, a private company, or what?

1. FEDERAL GOV'T	2. STATE GOV'T	3. LOCAL GOV'T	4. PRIVATE NON-GOV'T	5. SELF-EMPLOYED	9. DON'T KNOW
---------------------	-------------------	-------------------	-------------------------	------------------	------------------

D96. What was her occupation? What sort of work did she do?

---

D97. What were her most important activities or duties?

---

D98. What kind of business or industry was that in?

---

D98a. What was the name of that (business/employer)? [IF NECESSARY: This information will help us to process employment information you gave us. It will never be released as part of the data from the study.] [IWER: IF NO EMPLOYER NAME IS GIVEN BY R, RECORD A SHORT JOB TITLE FROM INFORMATION AT D96-D98.]

---

D99. About how much did she make at this?

\$ \_\_\_\_\_ PAID PER

1. HOUR	3. WEEK	4. 2 WEEKS	5. MONTH	6. YEAR
---------	---------	------------	----------	---------

7. OTHER (SPECIFY): \_\_\_\_\_

D100. And, how many weeks did she work on this extra job in 1995?

\_\_\_\_\_

WEEKS IN 1995

D101. On average, how many hours a week did she work on this job?

\_\_\_\_\_

HOURS PER WEEK IN 1995

D102. In what month and year did she start working (for that employer/on this extra job)?

\_\_\_\_\_                      \_\_\_\_\_

MONTH                      YEAR

D103. In which months during 1995 was she working (for that employer/on this extra job)?

ALL	<b>OR</b>	JAN	FEB	MAR	APR	MAY	JUNE	JULY	AUG	SEPT	OCT	NOV	DEC
-----	-----------	-----	-----	-----	-----	-----	------	------	-----	------	-----	-----	-----

D104. Has she stopped working (for that employer/on this extra job)?

1. YES		5. NO	→GO TO D106
↓			

D105. In what month and year was that?

		1995	1996	9998. 1995 or 1996, DK WHICH
MONTH	DAY [IF VOLUNTEERED]			

D106. Did she have any other extra jobs in 1995?

YES		NO	→TURN TO P. 76, SECTION F
↓			

ASK D95-D106 AGAIN

SECTION E: WIFE/"WIFE" IS NOT WORKING NOW ["NO" TO D3, (P. 44)]

E1. Has your (wife/"WIFE") been looking for work during the past four weeks?

1. YES



5. NO →NEXT PAGE, E4

E2. What has she been doing the last four weeks to find work?  
[CHECK ALL THAT APPLY]

1. CHECKED WITH PUBLIC EMPLOYMENT AGENCY

8. NOTHING

2. CHECKED WITH PRIVATE EMPLOYMENT AGENCY

3. CHECKED WITH PREVIOUS EMPLOYER DIRECTLY

4. CHECKED WITH OTHER EMPLOYER DIRECTLY

5. CHECKED WITH FRIENDS OR RELATIVES

6. PLACED OR ANSWERED ADS

7. OTHER (SPECIFY): \_\_\_\_\_  
\_\_\_\_\_

E3. How long has she been looking for work?

\_\_\_\_\_  
YEARS

\_\_\_\_\_  
MONTHS

\_\_\_\_\_  
WEEKS



E4. Has your (wife/"WIFE") ever done any work for money?

1. YES

5. NO → GO TO E6



E5. In what month and year did she last work? [IF NECESSARY: What would be your best estimate? Did she last work before 1995?]

MONTH			DAY [IF VOLUNTEERED]		
1995	1996	9996. 1995 OR 1996, DK WHICH	OTHER YEAR: _____	9997. BEFORE 1995, DK EXACT YEAR	9998. DK YEAR AT ALL

**E6.** Were there any times in 1995 when she was looking for work?

1. YES                      5. NO → TURN TO P. 76, SECTION F

↓

**E7.** How many weeks was that?

\_\_\_\_\_ OR 52. ALL

**E8.** In which months was she looking for work for at least one week?

ALL OR JAN FEB MAR APR MAY JUNE

JULY AUG SEPT OCT NOV DEC

TURN TO P. 76, SECTION F



E9. What was her main occupation on her last job? What sort of work did she do?

\_\_\_\_\_

\_\_\_\_\_

E10. What were her most important activities or duties? \_\_\_\_\_

\_\_\_\_\_

E11. What kind of business or industry was that in? \_\_\_\_\_

\_\_\_\_\_

E12. On this main job, was your (wife/"WIFE") self-employed, was she employed by someone else, or what?

3. SELF-EMPLOYED ONLY	2. BOTH SOMEONE ELSE AND SELF	1. SOMEONE ELSE ONLY
-----------------------	-------------------------------	----------------------

E12a. By that do you mean she had one job, and was employed by both someone else and herself? Or two separate jobs, one for someone else and another which was self-employment?

1. ONE JOB	2. TWO JOBS
------------	-------------

GO TO E13

E12b. So that we can get clear descriptions of these separate jobs, I would like to ask you first about one of them as a main job. Later, I will ask you about the other one as an extra job. Which one do you consider to be her main job? [IWER: ENTER A SHORT JOB TITLE DESCRIBING MAIN JOB]

---

E12c. On that main job was she self-employed, was she employed by someone else, or what?

3. SELF-EMPLOYED ONLY	1. SOMEONE ELSE ONLY
-----------------------	----------------------

GO TO E13

GO TO E14

E13. Was that an unincorporated business or a corporation?

1. UNINCORPORATED
2. CORPORATION

GO TO E14a

E14. Did she work for the federal, state, or local government, a private company, or what?

1. FEDERAL GOV'T	2. STATE GOV'T	3. LOCAL GOV'T	4. PRIVATE NON-GOV'T
------------------	----------------	----------------	----------------------

7. OTHER (SPECIFY):

---

E14a. What was the name of that (employer/business)? [IF NECESSARY: This information will help us to process employment information you gave us. It will never be released as part of data from the study.] [IWER: IF NO EMPLOYER NAME IS GIVEN BY R, RECORD A SHORT JOB TITLE FROM INFORMATION AT E9-E11, P. 63.]

E15. What happened with that employer--did the company go out of business, was your (wife/"WIFE") laid off, did she quit, or what?

E16. In what month and year did your (wife/"WIFE") start working for (her last employer/herself)? Please give us her most recent start date if she went to work for (them/herself) more than once. [IF NECESSARY: What would be your best guess? Did she start before 1995?]

MONTH		DAY [IF VOLUNTEERED]			
1995	1996	9996. 1995 OR 1996, DK WHICH	OTHER YEAR:	9997. BEFORE 1995, DK EXACT YEAR	9998. DK YEAR AT ALL

<p>E17. Is that when she started working in her last (position/work situation)?</p> <p>1. YES      5. NO</p> <p>NEXT PAGE, E29</p>	<p>E22. In what month and year did she start working in her last (position/work situation)?</p> <table border="1"> <tr> <td colspan="2">MONTH</td> <td colspan="2">DAY [IF VOLUNTEERED]</td> </tr> <tr> <td>1995</td> <td>1996</td> <td colspan="2"></td> </tr> </table> <p>NEXT PAGE, E32</p>	MONTH		DAY [IF VOLUNTEERED]		1995	1996			<p>E23. In what month and year did she start working in her last (position/work situation)?</p> <table border="1"> <tr> <td colspan="2">MONTH</td> <td colspan="2">DAY [IF VOLUNTEERED]</td> </tr> <tr> <td>1995</td> <td>1996</td> <td colspan="2">OTHER YEAR:</td> </tr> </table> <p>GO TO E26</p> <p>NEXT PAGE, E31</p>	MONTH		DAY [IF VOLUNTEERED]		1995	1996	OTHER YEAR:	
MONTH		DAY [IF VOLUNTEERED]																
1995	1996																	
MONTH		DAY [IF VOLUNTEERED]																
1995	1996	OTHER YEAR:																
<p>E18. In what month and year did she start working in her last (position/work situation)?</p> <table border="1"> <tr> <td colspan="2">MONTH</td> <td colspan="2">DAY [IF VOLUNTEERED]</td> </tr> <tr> <td>1995</td> <td>→ GO TO E21</td> <td>1996</td> <td></td> </tr> </table>	MONTH		DAY [IF VOLUNTEERED]		1995	→ GO TO E21	1996		<p>E24. Did she change (positions/work situations) with this employer at any time during 1995?</p> <p>1. YES      5. NO → NEXT PAGE, E31</p>									
MONTH		DAY [IF VOLUNTEERED]																
1995	→ GO TO E21	1996																
<p>E19. Did she change (positions/work situations) with this employer at any time during 1995?</p> <p>1. YES      5. NO → NEXT PAGE, E27</p>	<p>E25. In what month did that happen?</p> <p>MONTH</p>																	
<p>E20. In what month did that happen?</p> <p>MONTH</p>	<p>E26. Was that a promotion with higher pay, a major change in her duties but with the same pay, or what?</p> <p>1. PROMOTION WITH HIGHER PAY</p> <p>5. MAJOR CHANGE IN DUTIES BUT WITH SAME PAY</p> <p>7. OTHER (SPECIFY):</p>																	
<p>E21. Was that a promotion with higher pay, a major change in her duties but with the same pay, or what?</p> <p>1. PROMOTION WITH HIGHER PAY</p> <p>5. MAJOR CHANGE IN DUTIES BUT WITH SAME PAY</p> <p>7. OTHER (SPECIFY):</p> <p>NEXT PAGE, E27</p>	<p>NEXT PAGE, E31</p>																	

E27. What was your (wife's/"WIFE'S") occupation when she started working for that employer in 1995? What sort of work did she do?

---

E28. What were her most important activities or duties?

---

E29. What was her starting salary or wage at that time?

\$ \_\_\_\_\_ PER  1. HOUR  3. WEEK  4. TWO WEEKS  5. MONTH  6. YEAR  7. OTHER (SPECIFY):

E30. And how many hours a week did she work when she started?

\_\_\_\_\_ HOURS PER WEEK

E31. In which months during 1995 was she working for (NAME OF EMPLOYER FROM E14a) (as her main job)?

ALL  OR  JAN  FEB  MAR  APR  MAY  JUNE  JULY  AUG  SEPT  OCT  NOV  DEC

E32. Did she have any (other) main-job employers at any time during 1995? If she was self-employed on a main job, count her as an employer.

[IWER: WIFE/"WIFE" CANNOT HAVE MORE THAN ONE MAIN JOB AT A TIME.]

1. YES

5. NO → TURN TO P. 70, E52



E33. What was her occupation on that job in 1995? What sort of work did she do?

---

E33a. What were her most important activities or duties? [IWER: IF NECESSARY, CLARIFY MAIN VS. EXTRA JOB AND INSURE THAT R'S ANSWERS TO THE NEXT SERIES OF QUESTIONS REFER TO A MAIN JOB ONLY.]

---

E33b. What kind of business or industry was that in? \_\_\_\_\_

---

E33c. What was the name of that (business/employer)? [IF NECESSARY: This information will help us to process employment information you gave us. It will never be released as part of the data from the study.] [IWER: IF NO EMPLOYER NAME IS GIVEN BY R, RECORD A SHORT JOB TITLE FROM INFORMATION AT E33-E33b.]

---

E34. In which months during 1995 was she working for (NAME OF EMPLOYER FROM E33c) (as her main job)?

ALL  OR  JAN  FEB  MAR  APR  MAY  JUNE  JULY  AUG  SEPT  OCT  NOV  DEC

E34a. INTERVIEWER CHECKPOINT

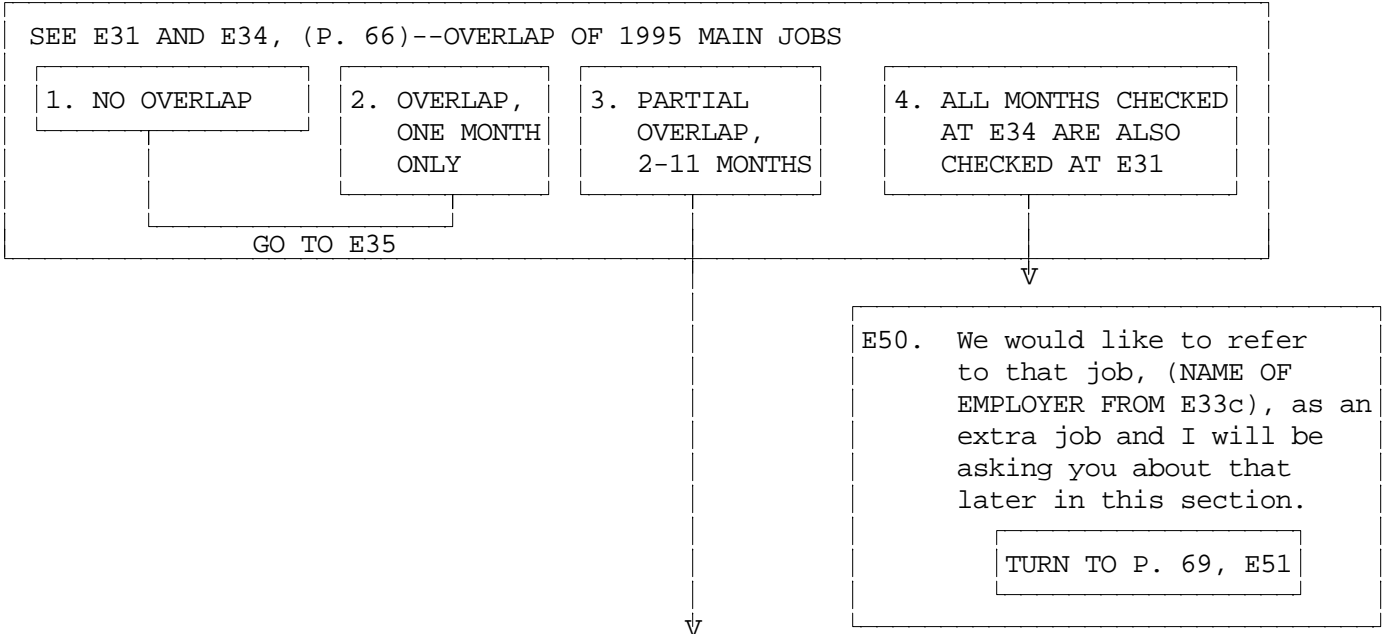

E34b. During that time, were there weeks when she was employed at both jobs?

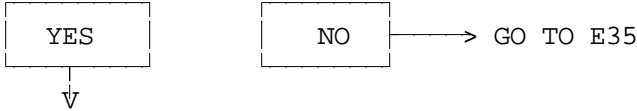

E34c. How many weeks was that?

---

E34d. During that time, which did she consider to be her main employment?

---

E35. On this main job, was she self-employed, was she employed by someone else, or what?

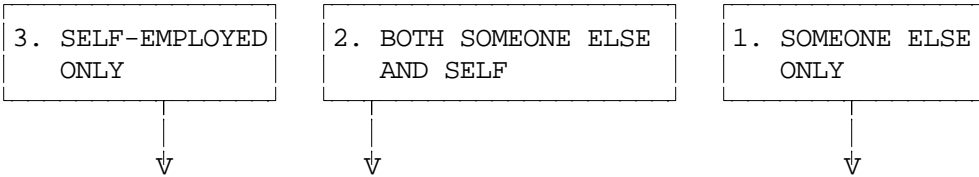

E36. Was that an unincorporated business or a corporation?

1. UNINCORPORATED
2. CORPORATION

E37. Did she work for the federal, state, or local government, a private company, or what?

1. FEDERAL GOV'T		2. STATE GOV'T		3. LOCAL GOV'T
4. PRIVATE NON-GOV'T		9. DON'T KNOW		
7. OTHER (SPECIFY): _____				

E37a. About how much did she make at this in 1995?

\$ \_\_\_\_\_ PAID PER  1. HOUR  3. WEEK  4. 2 WEEKS  5. MONTH  6. YEAR

7. OTHER (SPECIFY): \_\_\_\_\_

E37b. And, how many hours a week did she work on this job in 1995? \_\_\_\_\_  
HOURS PER WEEK

E38. During 1995, did her job title or position with (NAME OF EMPLOYER FROM E33c) change?

1. YES  5. NO → GO TO E40



E38a. In what month did that happen?

\_\_\_\_\_  
MONTH

E39. Was that a promotion with higher pay, a major change in her duties but with the same pay, or what?

1. PROMOTION WITH HIGHER PAY  5. MAJOR CHANGE IN DUTIES BUT WITH SAME PAY

7. OTHER (SPECIFY): \_\_\_\_\_

E40. I'd like to ask you a few questions about when your (wife/"WIFE") first started working for (NAME OF EMPLOYER FROM P. 66, E33c). In what month and year did she start working for (NAME OF EMPLOYER FROM P. 66, E33c)?

\_\_\_\_\_  
MONTH DAY [IF VOLUNTEERED]

1995

OTHER YEAR:

9997. BEFORE 1995,  
DK EXACT YEAR

9998. DK YEAR  
AT ALL

NEXT PAGE, E45



E41. What was her occupation when she first started working for them? What sort of work did she do?

E41a. What were her most important activities or duties?

E43. What was her starting wage or salary with that employer?

\$ \_\_\_\_\_ PAID PER  1. HOUR  3. WEEK  4. 2 WEEKS  5. MONTH  6. YEAR

7. OTHER (SPECIFY):

E44. And how many hours a week did she work when she first started? \_\_\_\_\_  
HOURS PER WEEK

E45. Has she stopped working for (NAME OF EMPLOYER FROM E33c) as a main job? (Before she started her present job?)

1. YES  5. NO → GO TO E51



E46. In what month and year did she stop working for (NAME OF EMPLOYER FROM E33c)?

\_\_\_\_\_ MONTH \_\_\_\_\_ DAY [IF VOLUNTEERED]  1995  1996  9998. 1995 or 1996, DK WHICH

E47. What happened with that employer--did the company go out of business, was she laid off, did she quit, or what? (Any other?)

E47a. INTERVIEWER CHECKPOINT:

SEE E35, (P. 67)--WHETHER SELF-EMPLOYED

SELF-EMPLOYED ONLY  ALL OTHERS

↓ ↓

E48. How much was she making at that time?

\$ \_\_\_\_\_ PAID PER:  1. HOUR  3. WEEK

4. 2 WEEKS  5. MONTH  6. YEAR

7. OTHER (SPECIFY):

GO TO E49a

E49. What was her final wage or salary when she left that employer?

\$ \_\_\_\_\_ PAID PER:  1. HOUR

3. WEEK  4. 2 WEEKS  5. MONTH  6. YEAR

7. OTHER (SPECIFY):

E49a. And how many hours a week did she work just before she left? \_\_\_\_\_  
HOURS PER WEEK

E51. Did she have any **other** main-job employers at any time during 1995? (Remember to count her as an employer if she was self-employed then on a main job.)

1. YES  5. NO → NEXT PAGE, E52

CONVERSION TABLE: WEEK EQUIVALENTSDAYS TO WEEKS  
(BASED ON 5-DAY WORK WEEK )

1 DAY = .2 WEEKS  
 2 DAYS = .4 WEEKS  
 3 DAYS = .6 WEEKS  
 4 DAYS = .8 WEEKS  
 5 DAYS = 1.0 WEEKS

MONTHS TO WEEKS

1 MONTH = 4.3 WEEKS    2 MONTHS = 8.6 WEEKS  
 3 MONTHS = 13.0 WEEKS    4 MONTHS = 17.3 WEEKS  
 5 MONTHS = 21.6 WEEKS    6 MONTHS = 26.0 WEEKS  
 7 MONTHS = 30.3 WEEKS    8 MONTHS = 34.6 WEEKS  
 9 MONTHS = 39.0 WEEKS    10 MONTHS = 43.3 WEEKS  
 11 MONTHS = 47.6 WEEKS    12 MONTHS = 52.0 WEEKS

E52. We're interested in how your (wife/"WIFE") spent her time from January through December 1995, regardless of whether or not she was employed. I know you may have given me some of this information already, but my instructions are to ask these questions of everybody. Did she miss any work in 1995 because someone else was sick?

1. YES

5. NO

→GO TO E55



E53. How much work did she miss?

\_\_\_\_\_ DAYS    \_\_\_\_\_ WEEKS    \_\_\_\_\_ MONTHS

E54. When was that? [GET DAY IF VOLUNTEERED]

FROM \_\_\_\_\_ THRU \_\_\_\_\_ FROM \_\_\_\_\_ THRU \_\_\_\_\_

E55. Did she miss any work in 1995 because she was sick?

1. YES

5. NO

→GO TO E58



E56. How much work did she miss?

\_\_\_\_\_ DAYS    \_\_\_\_\_ WEEKS    \_\_\_\_\_ MONTHS

E57. When was that? \_\_\_\_\_

E58. Did she take any vacation or time off during 1995?

1. YES

5. NO

→NEXT PAGE, E61



E59. How much vacation or time off did she take?

\_\_\_\_\_ DAYS    \_\_\_\_\_ WEEKS    \_\_\_\_\_ MONTHS

E60. When was that? \_\_\_\_\_

FOR IWER  
CALCULATIONS  
ONLY

+ \_\_\_\_\_

+ \_\_\_\_\_



E61. Did she miss any work in 1995 because she was on strike?

1. YES		5. NO	→GO TO E64
↓			

E62. How much work did she miss?

_____ DAYS	_____ WEEKS	_____ MONTHS	+ _____
------------	-------------	--------------	---------

E63. When was that? [GET DAY IF VOLUNTEERED]

FROM _____	THRU _____	FROM _____	THRU _____
------------	------------	------------	------------

E64. Did she miss any work in 1995 because she was unemployed and looking for work or temporarily laid off?

1. YES		5. NO	→GO TO E67
↓			

E65. How much work did she miss?

_____ DAYS	_____ WEEKS	_____ MONTHS	+ _____
------------	-------------	--------------	---------

E66. When was that? [GET DAY IF VOLUNTEERED]

FROM _____	THRU _____	FROM _____	THRU _____
------------	------------	------------	------------

E66a. In which months was she unemployed for at least one week?

JAN	FEB	MAR	APR	MAY	JUNE	JULY	AUG	SEPT	OCT	NOV	DEC
-----	-----	-----	-----	-----	------	------	-----	------	-----	-----	-----

E67. Were there any weeks in 1995 when she didn't have a job and was not looking for one?

1. YES		5. NO	→GO TO E70
↓			

E68. How much time was that?

_____ DAYS	_____ WEEKS	_____ MONTHS	+ _____
------------	-------------	--------------	---------

E69. When was that? [GET DAY IF VOLUNTEERED]

FROM _____	THRU _____	FROM _____	THRU _____
------------	------------	------------	------------

E69a. Which months had at least one week when she didn't have a job and was not looking for one?

JAN	FEB	MAR	APR	MAY	JUNE	JULY	AUG	SEPT	OCT	NOV	DEC
-----	-----	-----	-----	-----	------	------	-----	------	-----	-----	-----

E70. Then, how many weeks did she actually work on her main job(s) in 1995?

_____	00. DID NOT WORK AT ALL IN 1995	+ _____
WEEKS IN 1995	NEXT PAGE, E74	_____
		TOTAL

97. ALL THE REST
------------------

IF TOTAL DOES NOT EQUAL 52 WEEKS OR 12 MONTHS, RECONCILE WITH R OR EXPLAIN BELOW:
---

E71. And, on the average, how many hours a week did she work on her main job(s) in 1995?

\_\_\_\_\_ HOURS PER WEEK IN 1995

E72. Did she work any overtime which isn't included in that?

1. YES

5. NO

→GO TO E73a



E73. How many hours did that overtime amount to in 1995?

\_\_\_\_\_ TOTAL OVERTIME HOURS IN 1995

E73a. INTERVIEWER CHECKPOINT

SEE E31, E34 (P. 66) AND WORK HISTORY SUPPLEMENT--WHETHER MORE THAN ONE MAIN JOB IN 1995

MORE THAN ONE MAIN JOB IN 1995

ALL OTHERS

GO TO E74



E73b. And can you give me separate answers for each employer? [IWER: RECORD SEPARATE HOURS FOR EACH MAIN JOB EMPLOYER IN 1995]

E73c. On average, how many hours a week did she work in 1995 at (NAME OF EMPLOYER)?

E73d. And how many hours of overtime did she work on that job in 1995?

	1ST	2ND	3RD
	_____	_____	_____
	HOURS/WEEK	HOURS/WEEK	HOURS/WEEK
	_____	_____	_____
	HOURS IN 1995	HOURS IN 1995	HOURS IN 1995

E74. (Besides the job(s) you have already told me about,) did your (wife/"WIFE") have an extra job or other way of making money in 1995?

1. YES

5. NO

→TURN TO P. 76, SECTION F



E75. Did she work for the federal, state, or local government, a private company, or what?

1. FEDERAL GOV'T

2. STATE GOV'T

3. LOCAL GOV'T

4. PRIVATE NON-GOV'T

5. SELF-EMPLOYED

9. DON'T KNOW

E76. What was her occupation? What sort of work did she do?

\_\_\_\_\_

E76a. What were her most important activities or duties?

\_\_\_\_\_

E77. What kind of business or industry was that in?

\_\_\_\_\_

E78. What was the name of that (business/employer)? [IF NECESSARY: This information will help us to process employment information you gave us. It will never be released as part of the data from the study.] [IWER: IF NO EMPLOYER NAME IS GIVEN BY R, RECORD A SHORT JOB TITLE FROM INFORMATION AT E76-E77, P. 72.]

---

E79. About how much did she make at this?

\$ \_\_\_\_\_ PAID PER  1. HOUR  3. WEEK  4. 2 WEEKS  5. MONTH  6. YEAR

7. OTHER (SPECIFY): \_\_\_\_\_

E80. And, how many weeks did she work on this extra job in 1995?

\_\_\_\_\_ WEEKS IN 1995

E81. On average, how many hours a week did she work on this job?

\_\_\_\_\_ HOURS PER WEEK IN 1995

E82. In what month and year did she start working (for that employer/on this extra job)?

\_\_\_\_\_ MONTH

\_\_\_\_\_ YEAR

E83. In which months during 1995 was she working (for that employer/on this extra job)?

ALL  OR  JAN  FEB  MAR  APR  MAY  JUNE  JULY  AUG  SEPT  OCT  NOV  DEC

E84. Has she stopped working (for that employer/on this extra job)?

1. YES  5. NO →NEXT PAGE, E86



E85. In what month and year was that?

\_\_\_\_\_ MONTH \_\_\_\_\_ DAY [IF VOLUNTEERED]  1995  1996  9998. 1995 or 1996, DK WHICH

E86. Did she have any other extra jobs in 1995?

YES  
↓

NO → TURN TO P. 76, SECTION F

E87. Did she work for the federal, state, or local government, a private company, or what?

1. FEDERAL  
GOV'T

2. STATE  
GOV'T

3. LOCAL  
GOV'T

4. PRIVATE  
NON-GOV'T

5. SELF-EMPLOYED

9. DON'T  
KNOW

E88. What was her occupation? What sort of work did she do?

---

E89. What were her most important activities or duties?

---

E90. What kind of business or industry was that in?

---

E91a. What was the name of that (business/employer)? [IF NECESSARY: This information will help us to process employment information you gave us. It will never be released as part of the data from the study.] [IWER: IF NO EMPLOYER NAME IS GIVEN BY R, RECORD A SHORT JOB TITLE FROM INFORMATION AT E88-E90.]

---

E91. About how much did she make at this?

\$ \_\_\_\_\_ PAID PER  1. HOUR  3. WEEK  4. 2 WEEKS  5. MONTH  6. YEAR

7. OTHER (SPECIFY): \_\_\_\_\_

E92. And, how many weeks did she work on this extra job in 1995?

\_\_\_\_\_ WEEKS IN 1995

E93. On average, how many hours a week did she work on this job?

\_\_\_\_\_ HOURS PER WEEK IN 1995

E94. In what month and year did she start working (for that employer/on this extra job)?

\_\_\_\_\_ MONTH \_\_\_\_\_ YEAR

E95. In which months during 1995 was she working (for that employer/on this extra job)?

ALL  OR  JAN  FEB  MAR  APR  MAY  JUNE  JULY  AUG  SEPT  OCT  NOV  DEC

E96. Has she stopped working (for that employer/on this extra job)?

1. YES	5. NO	→GO TO E98
↓		

E97. In what month and year was that?

MONTH	DAY [IF VOLUNTEERED]	1995	1996	9998. 1995 or 1996, DK WHICH
-------	----------------------	------	------	---------------------------------

E98. Did she have any other extra jobs in 1995?

YES	NO	→NEXT PAGE, SECTION F
↓		

ASK E87-E98 AGAIN

## SECTION F: HOUSEWORK, CHILD CARE AND FOOD

F1. Now I have a few questions about housework and food costs.

F1a. INTERVIEWER CHECKPOINT

SEE FU LISTING, (P. 4 OF COVERSHEET)

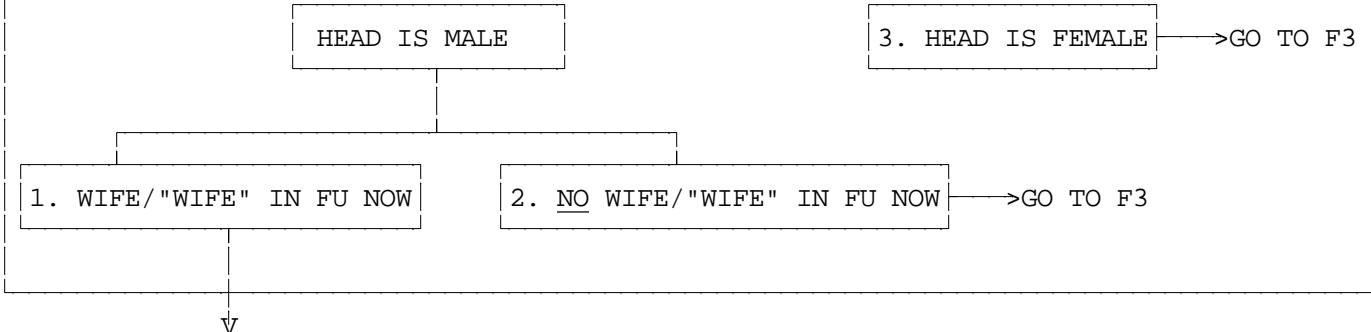

F2. About how much time does your (wife/"WIFE") spend on housework in an average week? I mean time spent cooking, cleaning, and doing other work around the house.

\_\_\_\_\_ HOURS PER WEEK

F3. About how much time do you (HEAD) spend on housework in an average week? (I mean time spent cooking, cleaning, and doing other work around the house.)

\_\_\_\_\_ HOURS PER WEEK

F4. INTERVIEWER CHECKPOINT

SEE FU LISTING, (P. 4 OF COVERSHEET)

A. TWO OR MORE PERSONS IN FU      B. ONLY ONE PERSON IN FU →GO TO F6

F5. How many days a week does the family sit down and eat the main meal of the day together?

F6. INTERVIEWER CHECKPOINT

SEE FU LISTING, (P. 4 OF COVERSHEET)

A. SOMEONE UNDER AGE 15 IN 1995 FU      B. ALL OTHERS →NEXT PAGE, F8

F7. How much did you (and your family living there) pay for child care in 1995?

\$ \_\_\_\_\_ IN 1995

F8. Did you (or anyone else in your family) use government food stamps at any time in 1995?

YES

NO → GO TO F11



F9. How many dollars' worth of stamps did you get in 1995?

\$ \_\_\_\_\_ PER:  3. WEEK  4. 2 WEEKS  5. MONTH  6. YEAR  7. OTHER (SPECIFY):

F10. During which months was that?

ALL  OR  JAN  FEB  MAR  APR  MAY  JUNE  JULY  AUG  SEPT  OCT  NOV  DEC

F11. Did you (or anyone else now living in your family) receive government food stamps last month?

YES

NO → NEXT PAGE, F19



F12. For how many members of your family were stamps issued? \_\_\_\_\_

F13. How many dollars' worth of food stamps did you get last month?

\$ \_\_\_\_\_ PER MONTH

F14. In addition to what you bought with food stamps, did you (or anyone else in your family) spend any money on food that you used at home?

YES  NO → GO TO F16



F15. How much? [IF R LIVES WITH NON-FU MEMBERS, PROBE: Is that only your (FU's) share of the food?]

\$ \_\_\_\_\_ PER:  3. WEEK  4. 2 WEEKS  5. MONTH  6. YEAR  7. OTHER (SPECIFY)

F16. Do you have any food delivered to the door which isn't included in that?

YES  NO → GO TO F18



F17. How much do you spend on that food?

\$ \_\_\_\_\_ PER:  3. WEEK  4. 2 WEEKS  5. MONTH  6. YEAR  7. OTHER (SPECIFY)

F18. About how much do you (and everyone else in your family) spend eating out, not counting meals at work or at school?

\$ \_\_\_\_\_ PER:  3. WEEK  4. 2 WEEKS  5. MONTH  6. YEAR  7. OTHER (SPECIFY)

F18a. In the last twelve months, did you ever run out of the foods that you needed to make a meal and didn't have money to get more?

1. YES  5. NO  8. DK

TURN TO P. 79, SECTION G

F19. How much do you (and everyone else in your family) spend on food that you use at home in an average week? [IF R LIVES WITH NON-FU MEMBERS, PROBE: Is that only your (FU's) share of the food?]

\$ \_\_\_\_\_ PER:  3. WEEK  4. TWO WEEKS  5. MONTH  6. YEAR  7. OTHER (SPECIFY)

F20. Do you have any food delivered to the door which isn't included in that?

YES  NO → GO TO F22  
 ↓

F21. How much do you spend on that food?

\$ \_\_\_\_\_ PER:  3. WEEK  4. TWO WEEKS  5. MONTH  6. YEAR  7. OTHER (SPECIFY):

F22. About how much do you (and everyone else in your family) spend eating out, not counting meals at work or school?

\$ \_\_\_\_\_ PER:  3. WEEK  4. TWO WEEKS  5. MONTH  6. YEAR  7. OTHER (SPECIFY)

F23. In the last twelve months, did you ever run out of the foods that you needed to make a meal and didn't have money to get more?

1. YES

5. NO

8. DK



SECTION G: INCOME

G1. We try to understand how people all over the country are getting along financially, so now I have some questions about earnings and income.

G1a. INTERVIEWER CHECKPOINT

SEE B9-B10, (P. 14)--WHETHER FARMER OR RANCHER	
1. HEAD IS A FARMER OR RANCHER	5. ALL OTHERS GO TO G5

G2. What were your total receipts from farming in 1995, including soil bank payments and commodity credit loans? \$ \_\_\_\_\_ A

G3. What were your total operating expenses, not counting living expenses? \$ \_\_\_\_\_ B

G4. That left you a net income from farming of? (A - B =) \$ \_\_\_\_\_ C

G5. Did you (or anyone else in the family there) own a business at any time in 1995 or have a financial interest in any business enterprise?

1. YES	5. NO	→NEXT PAGE, G12
--------	-------	-----------------

G6. How many businesses or financial interests did you have in 1995?

1. ONE	2. TWO	3. THREE	4. FOUR	5. FIVE
--------	--------	----------	---------	---------

G7. I'll be asking this next series of questions about each business separately. We can begin with whichever business you choose.

G7a. What kind of business was that? \_\_\_\_\_

G8. Who in the family owned that business? [CHECK ALL THAT APPLY]

1. HEAD	2. WIFE/"WIFE"	3. RELATIVES (SPECIFY):	7. OTHER (SPECIFY):
---------	----------------	-------------------------	---------------------

G9a. Did you (HEAD) put in any work time for this business in 1995? [PROBE IF INCONSISTENT WITH EMPLOYMENT SECTION]

1. YES	5. NO	→GO TO G9bb
--------	-------	-------------

G9b. Did you tell me about this work earlier?

1. YES, THESE WORK HOURS ARE REPORTED GO TO G9bb	5. NO, THESE WORK HOURS ARE NOT REPORTED TURN TO YELLOW JOB SUPPLEMENT
---	---

G9bb. INTERVIEWER CHECKPOINT

SEE FU LISTING, P. 4 OF COVERSHEET	
WIFE/"WIFE" IN FU	ALL OTHERS →NEXT PAGE, G10

G9c. Did your (wife/"WIFE") put in any work time for this business in 1995? [PROBE IF INCONSISTENT WITH EMPLOYMENT SECTION]

1. YES	5. NO	→NEXT PAGE, G10
--------	-------	-----------------

G9d. Did you tell me about this work earlier?

1. YES, THESE WORK HOURS ARE REPORTED NEXT PAGE, G10	5. NO, THESE WORK HOURS ARE NOT REPORTED TURN TO YELLOW JOB SUPPLEMENT
---	---

G10. Was it a corporation or an unincorporated business?

1. CORPORATION

GO TO G12

2. UNINCORPORATED



7. OTHER (SPECIFY):



8. DON'T KNOW



G11. Did the business show a profit, a loss, or did it break even in 1995?

1. PROFIT



2. LOSS



3. BROKE EVEN

GO TO G12

G11a. How much was (your/his/her/their) share of the total income from the business in 1995--that is, the amount (you/he/she/they) took out plus any profit left in?

\$ \_\_\_\_\_

GO TO G11c

G11b. How much was (your/his/her/their) loss from the business in 1995?

\$ \_\_\_\_\_

G11c. INTERVIEWER CHECKPOINT

SEE G6, (P. 79)--NUMBER OF BUSINESSES

ONLY ONE BUSINESS

TWO OR MORE BUSINESSES

REPEAT G7a-G11b FOR EACH ADDITIONAL BUSINESS



G12. Did you (HEAD) earn wages or salaries in 1995 from working on any jobs? (Besides the unincorporated business we have just talked about?) (IF NECESSARY, REVIEW EMPLOYMENT HISTORY AND ADD: including wages or salaries from the job(s) we already talked about?)

1. YES



G13. How much did you (HEAD) earn altogether from wages or salaries in 1995, that is, before anything was deducted for taxes or other things?

\$ \_\_\_\_\_ IN 1995

G14. In addition to this, did you have any income from bonuses, overtime, tips, or commissions?

YES

NO

GO TO G16a

GO TO G17e

5. NO



G16. Did you have any income from bonuses, overtime, tips, or commissions?

YES

NO

GO TO G16a

NEXT PAGE, G18

G16a. Which was that? [CHECK ALL THAT APPLY]

1. BONUSSES

2. OVERTIME

3. TIPS

4. COMMISSIONS

5. OTHER (SPECIFY):

G17a. How much was from bonuses?

\$ \_\_\_\_\_

b. overtime?

\$ \_\_\_\_\_

c. tips?

\$ \_\_\_\_\_

d. commissions?

\$ \_\_\_\_\_

dd. other job-related income?

\$ \_\_\_\_\_

G17e. INTERVIEWER CHECKPOINT--WHETHER WORK HOURS FOR THIS INCOME ARE REPORTED

1. YES, THESE WORK HOURS ARE REPORTED

5. NO, THESE WORK HOURS ARE NOT REPORTED

TURN TO YELLOW JOB SUPPLEMENT

**G18.** I'm going to read you a list of other sources of income you might have had. Did you (HEAD) receive any other income in 1995 from professional practice or trade?

1. YES       5. NO →GO TO G18b  
 ↓

G19a. How much was it? \$ \_\_\_\_\_ PER:

2. DAY    3. WEEK    4. 2 WEEKS    5. MONTH    6. YEAR    7. OTHER (SPECIFY):

G20a. During which months of 1995 did you get this income?

ALL   OR    JAN    FEB    MAR    APR    MAY    JUNE    JULY    AUG    SEPT    OCT    NOV    DEC

G21a. INTERVIEWER CHECKPOINT--WHETHER WORK HOURS FOR THIS INCOME ARE REPORTED

1. YES, THESE WORK HOURS ARE REPORTED    5. NO, THESE WORK HOURS ARE NOT REPORTED

TURN TO YELLOW JOB SUPPLEMENT

**G18b.** (Besides the farm income you already told me about,) (did you (HEAD) receive any other income in 1995) from farming or market gardening?

1. YES       5. NO →GO TO G18c  
 ↓

G19b. How much was it? \$ \_\_\_\_\_ PER:

2. DAY    3. WEEK    4. 2 WEEKS    5. MONTH    6. YEAR    7. OTHER (SPECIFY):

G20b. During which months of 1995 did you get this income?

ALL   OR    JAN    FEB    MAR    APR    MAY    JUNE    JULY    AUG    SEPT    OCT    NOV    DEC

G21b. INTERVIEWER CHECKPOINT--WHETHER WORK HOURS FOR THIS INCOME ARE REPORTED

1. YES, THESE WORK HOURS ARE REPORTED    5. NO, THESE WORK HOURS ARE NOT REPORTED

TURN TO YELLOW JOB SUPPLEMENT

**G18c.** (Did you (HEAD) receive any other income in 1995) from roomers or boarders? [A ROOMER OR BOARDER MUST BE A NON-FU MEMBER AND HEAD MUST DO WORK FOR THIS INCOME.]

1. YES       5. NO →NEXT PAGE, G22  
 ↓

G19c. How much was it? \$ \_\_\_\_\_ PER:

2. DAY    3. WEEK    4. 2 WEEKS    5. MONTH    6. YEAR    7. OTHER (SPECIFY):

G20c. During which months of 1995 did you get this income?

ALL   OR    JAN    FEB    MAR    APR    MAY    JUNE    JULY    AUG    SEPT    OCT    NOV    DEC

G21c. INTERVIEWER CHECKPOINT--WHETHER WORK HOURS FOR THIS INCOME ARE REPORTED

1. YES, THESE WORK HOURS ARE REPORTED    5. NO, THESE WORK HOURS ARE NOT REPORTED

TURN TO YELLOW JOB SUPPLEMENT

## G22. INTERVIEWER CHECKPOINT

SEE B82, (P. 26) OR C74, (P. 40)--EXTRA JOBS IN 1995

A. EXTRA JOB IN 1995       B. ALL OTHERS → GO TO G25a

G23. Did you include your earnings from the extra job(s) in the amounts we just talked about?

YES       NO → G24. How much did you earn from your extra job(s) in 1995?  
\$ \_\_\_\_\_ FROM EXTRA JOBS IN 1995

G25a. Did you (HEAD) receive any other income in 1995 from rent?

1. YES       5. NO → GO TO G25b

G26a. How much was it? \$ \_\_\_\_\_ PER:

3. WEEK     4. TWO WEEKS     5. MONTH     6. YEAR     7. OTHER (SPECIFY):

G27a. During which months of 1995 did you get this income?

ALL    OR     JAN     FEB     MAR     APR     MAY     JUNE     JULY     AUG     SEPT     OCT     NOV     DEC

G25b. (Did you [HEAD] receive any other income in 1995) from dividends?

1. YES       5. NO → GO TO G25c

G26b. How much was it? \$ \_\_\_\_\_ PER:

5. MONTH     6. YEAR     7. OTHER (SPECIFY):

G27b. During which months of 1995 did you get this income?

ALL    OR     JAN     FEB     MAR     APR     MAY     JUNE     JULY     AUG     SEPT     OCT     NOV     DEC

G25c. (Did you [HEAD] receive any other income in 1995) from interest?

1. YES       5. NO → NEXT PAGE, G25d

G26c. How much was it? \$ \_\_\_\_\_ PER:

5. MONTH     6. YEAR     7. OTHER (SPECIFY):

G27c. During which months of 1995 did you get this income?

ALL    OR     JAN     FEB     MAR     APR     MAY     JUNE     JULY     AUG     SEPT     OCT     NOV     DEC

G25d. (Did you [HEAD] receive any other income in 1995) from trust funds and royalties?

1. YES       5. NO      →GO TO G25e



G26d. How much was it? \$ \_\_\_\_\_ PER:

5. MONTH     6. YEAR     7. OTHER (SPECIFY):

G27d. During which months of 1995 did you get this income?

ALL    OR    JAN    FEB    MAR    APR    MAY    JUNE    JULY    AUG    SEPT    OCT    NOV    DEC

G25e. (Did you [HEAD] receive any income in 1995) from ADC or AFDC?

1. YES       5. NO      →GO TO G25f



G26e. How much was it? \$ \_\_\_\_\_ PER:

4. TWO WEEKS     5. MONTH     6. YEAR     7. OTHER (SPECIFY):

G27e. During which months of 1995 did you get this income?

ALL    OR    JAN    FEB    MAR    APR    MAY    JUNE    JULY    AUG    SEPT    OCT    NOV    DEC

G25f. (Did you [HEAD] receive any income in 1995) from Supplemental Security Income?

1. YES       5. NO      →GO TO G25g



G25ff. Did you receive it for yourself, or for someone else?

1. SELF       2. SOMEONE ELSE     3. BOTH

GO TO G26f



G25fff. Let's talk about the other person's Supplemental Security when we talk about their income.

G25f4. INTERVIEWER CHECKPOINT

1. G25ff IS "SOMEONE ELSE"     2. G25ff IS "BOTH"  
GO TO G25g



G26f. How much was (it/the Supplemental Security Income you received for yourself)?

\$ \_\_\_\_\_ PER:

5. MONTH     6. YEAR     7. OTHER (SPECIFY):

G27f. During which months of 1995 did you get this income?

ALL    OR    JAN    FEB    MAR    APR    MAY    JUNE    JULY    AUG    SEPT    OCT    NOV    DEC

G25g. (Did you [HEAD] receive any income in 1995) from other welfare?

1. YES       5. NO      →NEXT PAGE, G31



G26g. How much was it? \$ \_\_\_\_\_ PER:

3. WEEK     4. TWO WEEKS     5. MONTH     6. YEAR     7. OTHER (SPECIFY):

G27g. During which months of 1995 did you get this income?

ALL    OR    JAN    FEB    MAR    APR    MAY    JUNE    JULY    AUG    SEPT    OCT    NOV    DEC

G31. Did you (HEAD) (or anyone else in the family there) receive any income in 1995 from Social Security? [IWER: ALL SOCIAL SECURITY RECEIVED BY ANY FU MEMBER MUST BE REPORTED HERE.]

1. YES

5. NO

→NEXT PAGE, G37



G32a. (Who was that?) \_\_\_\_\_

G33a. First let me ask about (PERSON FROM G32a's) Social Security. Was that disability, retirement, survivor's benefits, or what?

1. DISABILITY	2. RETIREMENT	3. SURVIVOR'S BENEFITS	5. DEPENDENT OF DISABLED RECIPIENT
6. DEPENDENT OF RETIRED RECIPIENT	7. OTHER (SPECIFY):		

G34a. How much was it?

\$ \_\_\_\_\_ PER:  5. MONTH  6. YEAR  7. OTHER (SPECIFY):

G35a. During which months of 1995 did (you/he/she) get this income?

ALL OR  JAN  FEB  MAR  APR  MAY  JUNE  JULY  AUG  SEPT  OCT  NOV  DEC

G36a. Did anyone else receive any income from Social Security in 1995?

1. YES

5. NO

→NEXT PAGE, G37



G32b. (Who was that?) \_\_\_\_\_

G33b. Next let me ask about (PERSON FROM G32b's) Social Security. Was that disability, retirement, survivor's benefits, or what?

1. DISABILITY	2. RETIREMENT	3. SURVIVOR'S BENEFITS	5. DEPENDENT OF DISABLED RECIPIENT
6. DEPENDENT OF RETIRED RECIPIENT	7. OTHER (SPECIFY):		

G34b. How much was it?

\$ \_\_\_\_\_ PER:  5. MONTH  6. YEAR  7. OTHER (SPECIFY):

G35b. During which months of 1995 did (you/he/she) get this income?

ALL OR  JAN  FEB  MAR  APR  MAY  JUNE  JULY  AUG  SEPT  OCT  NOV  DEC

G36b. Did anyone else receive any income from Social Security in 1995?

1. YES

5. NO

ASK G32b-G36b AGAIN FOR EACH ADDITIONAL PERSON

NEXT PAGE, G37

G37. Did you (HEAD) receive any income in 1995 from the Veteran's Administration for a servicemen's, (widow's,) or survivor's pension, service disability, or the GI bill?

1. YES, SERVICEMEN'S, (WIDOW'S,) OR SURVIVOR'S PENSION	2. YES, SERVICE DISABILITY	3. YES, GI BILL	4. YES, OTHER (SPECIFY):	5. NO
--	----------------------------------	-----------------------	--------------------------	-------

GO TO G40

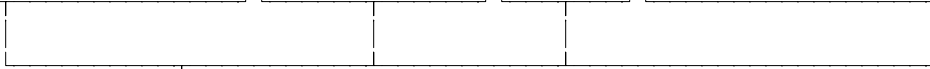

G38. How much was it? \$ \_\_\_\_\_ PER:  5. MONTH  6. YEAR

G39. During which months of 1995 did you get this income?

ALL  OR  JAN  FEB  MAR  APR  MAY  JUNE  JULY  AUG  SEPT  OCT  NOV  DEC

G40. Did you (HEAD) receive any income in 1995 from other retirement pay, pensions, or annuities? [CHECK ALL THAT APPLY AND ASK G41 AND G42 FOR EACH BOX CHECKED]

5. NO  →NEXT PAGE, G44a

1. YES, RETIREMENT PAY, PENSIONS → G41a. How much was from retirement pay, pensions? \$ \_\_\_\_\_ PER:  5. MONTH  6. YEAR

G42a. During which months of 1995 did you get this income?

ALL  OR  JAN  FEB  MAR  APR  MAY  JUNE  JULY  AUG  SEPT  OCT  NOV  DEC

2. YES, ANNUITIES, IRAs → G41b. How much was from annuities? \$ \_\_\_\_\_ PER:  5. MONTH  6. YEAR

G42b. During which months of 1995 did you get this income?

ALL  OR  JAN  FEB  MAR  APR  MAY  JUNE  JULY  AUG  SEPT  OCT  NOV  DEC

3. YES, OTHER (SPECIFY): → G41c. How much was the other income? \$ \_\_\_\_\_ PER:  5. MONTH  6. YEAR

G42c. During which months of 1995 did you get this income?

ALL  OR  JAN  FEB  MAR  APR  MAY  JUNE  JULY  AUG  SEPT  OCT  NOV  DEC

G43. (Not including Veteran's Administration pensions,) How many different pensions or annuities did you receive income from in 1995?

\_\_\_\_\_ TOTAL NUMBER OF NON-VA PENSIONS

G44a. Did you (HEAD) receive any income in 1995 from unemployment compensation?

1. YES

5. NO

→ GO TO G44b



G45a. How much was it? \$ \_\_\_\_\_ PER:

3. WEEK

4. 2 WEEKS

5. MONTH

6. YEAR

7. OTHER (SPECIFY):

G46a. During which months of 1995 did you get this income?

ALL

OR

JAN

FEB

MAR

APR

MAY

JUNE

JULY

AUG

SEPT

OCT

NOV

DEC

G44b. (Did you [HEAD] receive any income in 1995) from workers compensation?

1. YES

5. NO

→ GO TO G44c



G45b. How much was it? \$ \_\_\_\_\_ PER:

5. MONTH

6. YEAR

7. OTHER (SPECIFY):

G46b. During which months of 1995 did you get this income?

ALL

OR

JAN

FEB

MAR

APR

MAY

JUNE

JULY

AUG

SEPT

OCT

NOV

DEC

G44c. (Did you [HEAD] receive any income in 1995) from child support?

1. YES

5. NO

→ NEXT PAGE, G44d



G45c. How much was it? \$ \_\_\_\_\_ PER:

3. WEEK

4. 2 WEEKS

5. MONTH

6. YEAR

7. OTHER (SPECIFY):

G46c. During which months of 1995 did you get this income?

ALL

OR

JAN

FEB

MAR

APR

MAY

JUNE

JULY

AUG

SEPT

OCT

NOV

DEC



**G44d.** (Did you [HEAD] receive any income in 1995) from alimony or separate maintenance?

1. YES       5. NO → GO TO G44e



G45d. How much was it? \$ \_\_\_\_\_ PER:

<input type="checkbox"/> 3. WEEK	<input type="checkbox"/> 4. 2 WEEKS	<input type="checkbox"/> 5. MONTH	<input type="checkbox"/> 6. YEAR	<input type="checkbox"/> 7. OTHER (SPECIFY):
----------------------------------	-------------------------------------	-----------------------------------	----------------------------------	---

G46d. During which months of 1995 did you get this income?

<input type="checkbox"/> ALL	<u>OR</u>	<input type="checkbox"/> JAN	<input type="checkbox"/> FEB	<input type="checkbox"/> MAR	<input type="checkbox"/> APR	<input type="checkbox"/> MAY	<input type="checkbox"/> JUNE	<input type="checkbox"/> JULY	<input type="checkbox"/> AUG	<input type="checkbox"/> SEPT	<input type="checkbox"/> OCT	<input type="checkbox"/> NOV	<input type="checkbox"/> DEC
------------------------------	-----------	------------------------------	------------------------------	------------------------------	------------------------------	------------------------------	-------------------------------	-------------------------------	------------------------------	-------------------------------	------------------------------	------------------------------	------------------------------

**G44e.** Did you [HEAD] receive any help in 1995 from relatives? [THIS MUST BE FROM NON-FU MEMBERS.]

1. YES       5. NO → GO TO G44f



G45e. How much was it? \$ \_\_\_\_\_ PER:

<input type="checkbox"/> 3. WEEK	<input type="checkbox"/> 4. 2 WEEKS	<input type="checkbox"/> 5. MONTH	<input type="checkbox"/> 6. YEAR	<input type="checkbox"/> 7. OTHER (SPECIFY):
----------------------------------	-------------------------------------	-----------------------------------	----------------------------------	---

G46e. During which months of 1995 did you get this income?

<input type="checkbox"/> ALL	<u>OR</u>	<input type="checkbox"/> JAN	<input type="checkbox"/> FEB	<input type="checkbox"/> MAR	<input type="checkbox"/> APR	<input type="checkbox"/> MAY	<input type="checkbox"/> JUNE	<input type="checkbox"/> JULY	<input type="checkbox"/> AUG	<input type="checkbox"/> SEPT	<input type="checkbox"/> OCT	<input type="checkbox"/> NOV	<input type="checkbox"/> DEC
------------------------------	-----------	------------------------------	------------------------------	------------------------------	------------------------------	------------------------------	-------------------------------	-------------------------------	------------------------------	-------------------------------	------------------------------	------------------------------	------------------------------

**G44f.** Did anyone (else) not living with you help you (and your family) out by giving you money during 1995?

YES       NO → GO TO G44g



G45f. How much was it? \$ \_\_\_\_\_ PER:

<input type="checkbox"/> 3. WEEK	<input type="checkbox"/> 4. 2 WEEKS	<input type="checkbox"/> 5. MONTH	<input type="checkbox"/> 6. YEAR	<input type="checkbox"/> 7. OTHER (SPECIFY):
----------------------------------	-------------------------------------	-----------------------------------	----------------------------------	---

G46f. During which months of 1995 did you get this income?

<input type="checkbox"/> ALL	<u>OR</u>	<input type="checkbox"/> JAN	<input type="checkbox"/> FEB	<input type="checkbox"/> MAR	<input type="checkbox"/> APR	<input type="checkbox"/> MAY	<input type="checkbox"/> JUNE	<input type="checkbox"/> JULY	<input type="checkbox"/> AUG	<input type="checkbox"/> SEPT	<input type="checkbox"/> OCT	<input type="checkbox"/> NOV	<input type="checkbox"/> DEC
------------------------------	-----------	------------------------------	------------------------------	------------------------------	------------------------------	------------------------------	-------------------------------	-------------------------------	------------------------------	-------------------------------	------------------------------	------------------------------	------------------------------

**G44g.** Did you receive any other income in 1995 from anything else?

1. YES (SPECIFY): \_\_\_\_\_       5. NO → NEXT PAGE, G49



G45g. How much was it? \$ \_\_\_\_\_ PER:

<input type="checkbox"/> 3. WEEK	<input type="checkbox"/> 4. 2 WEEKS	<input type="checkbox"/> 5. MONTH	<input type="checkbox"/> 6. YEAR	<input type="checkbox"/> 7. OTHER (SPECIFY):
----------------------------------	-------------------------------------	-----------------------------------	----------------------------------	---

G46g. During which months of 1995 did you get this income?

<input type="checkbox"/> ALL	<u>OR</u>	<input type="checkbox"/> JAN	<input type="checkbox"/> FEB	<input type="checkbox"/> MAR	<input type="checkbox"/> APR	<input type="checkbox"/> MAY	<input type="checkbox"/> JUNE	<input type="checkbox"/> JULY	<input type="checkbox"/> AUG	<input type="checkbox"/> SEPT	<input type="checkbox"/> OCT	<input type="checkbox"/> NOV	<input type="checkbox"/> DEC
------------------------------	-----------	------------------------------	------------------------------	------------------------------	------------------------------	------------------------------	-------------------------------	-------------------------------	------------------------------	-------------------------------	------------------------------	------------------------------	------------------------------

G49. INTERVIEWER CHECKPOINT

SEE FU LISTING, (P. 4 OF COVERSHEET)	
A. WIFE/"WIFE" IN FU NOW	B. ALL OTHERS → TURN TO P. 93, G64

G50. Did your (wife/"WIFE") receive any income during 1995?

<input type="checkbox"/> YES	<input type="checkbox"/> NO
------------------------------	-----------------------------

G51a. Was any of it earnings from her work?

<input type="checkbox"/> YES	<input type="checkbox"/> NO
------------------------------	-----------------------------

G51ab. INTERVIEWER CHECKPOINT

SEE D78, P. 57 OR E70, P. 71--WHETHER WORKED IN 1995	
WIFE/"WIFE" WORKED IN 1995	ALL OTHERS GO TO G52c

G51b. Did she receive any earnings from her work at (NAME[S] OF EMPLOYER[S] FROM D11, [P. 46], D41c, [P. 51] OR E14a, [P. 64]/E33c, [P. 66])?

<input type="checkbox"/> 1. YES	<input type="checkbox"/> 5. NO
---------------------------------	--------------------------------

G51c. How was that?
<input type="checkbox"/> GO TO G52c

G52. How much did she earn altogether from work in 1995, that is, before anything was deducted for taxes or other things?

\$ \_\_\_\_\_

G52a. During which months of 1995 did she get this income?

<input type="checkbox"/> ALL	<input type="checkbox"/> <u>OR</u>	<input type="checkbox"/> JAN	<input type="checkbox"/> FEB	<input type="checkbox"/> MAR	<input type="checkbox"/> APR	<input type="checkbox"/> MAY	<input type="checkbox"/> JUNE	<input type="checkbox"/> JULY	<input type="checkbox"/> AUG	<input type="checkbox"/> SEPT	<input type="checkbox"/> OCT	<input type="checkbox"/> NOV	<input type="checkbox"/> DEC
------------------------------	------------------------------------	------------------------------	------------------------------	------------------------------	------------------------------	------------------------------	-------------------------------	-------------------------------	------------------------------	-------------------------------	------------------------------	------------------------------	------------------------------

G52b. INTERVIEWER CHECKPOINT--WHETHER WORK HOURS FOR THIS INCOME ARE REPORTED

<input type="checkbox"/> 1. YES, THESE WORK HOURS ARE REPORTED	<input type="checkbox"/> 5. NO, THESE WORK HOURS ARE NOT REPORTED
--	---

TURN TO YELLOW JOB SUPPLEMENT

G52c. INTERVIEWER CHECKPOINT

WHETHER WIFE/"WIFE" HAD INCOME LAST YEAR	
<input type="checkbox"/> "YES" TO G50	<input type="checkbox"/> ALL OTHERS
NEXT PAGE, G53	TURN TO P. 93, G64

G53. Did she receive any unemployment compensation in 1995?

YES  
↓

NO → GO TO G56

G54. How much was that? \$ \_\_\_\_\_ PER:

3. WEEK    4. 2 WEEKS    5. MONTH    6. YEAR    7. OTHER (SPECIFY):

G55. During which months of 1995 did she get this income?

ALL OR JAN FEB MAR APR MAY JUNE JULY AUG SEPT OCT NOV DEC

G56. Did she receive any workers compensation in 1995?

YES  
↓

NO → NEXT PAGE, G59

G57. How much was that? \$ \_\_\_\_\_ PER:

5. MONTH    6. YEAR    7. OTHER (SPECIFY):

G58. During which months of 1995 did she get this income?

ALL OR JAN FEB MAR APR MAY JUNE JULY AUG SEPT OCT NOV DEC

G59. Did she receive any (other) income in 1995 from dividends, interest, trust funds or other assets? [CHECK ALL THAT APPLY AND ASK G59 QUESTIONS FOR EACH BOX CHECKED]

5. NO

NEXT PAGE, G60

1. YES, DIVIDENDS → G59a. How much were the dividends? \$ \_\_\_\_\_ PER:

5. MONTH 6. YEAR 7. OTHER (SPECIFY):

G59aa. During which months of 1995 did she get this income?

ALL OR JAN FEB MAR APR MAY JUNE JULY AUG SEPT OCT NOV DEC

2. YES, INTEREST → G59b. How much was the interest? \$ \_\_\_\_\_ PER:

5. MONTH 6. YEAR 7. OTHER (SPECIFY):

G59bb. During which months of 1995 did she get this income?

ALL OR JAN FEB MAR APR MAY JUNE JULY AUG SEPT OCT NOV DEC

3. YES, TRUST FUNDS → G59c. How much did she receive from trust funds?

\$ \_\_\_\_\_ PER:

5. MONTH 6. YEAR 7. OTHER (SPECIFY):

G59cc. During which months of 1995 did she get this income?

ALL OR JAN FEB MAR APR MAY JUNE JULY AUG SEPT OCT NOV DEC

4. YES, OTHER ASSETS → G59d. How much from other assets? \$ \_\_\_\_\_ PER:

5. MONTH 6. YEAR 7. OTHER (SPECIFY):

G59dd. During which months of 1995 did she get this income?

ALL OR JAN FEB MAR APR MAY JUNE JULY AUG SEPT OCT NOV DEC

G60. Did she receive any (other) income in 1995 from Supplemental Security Income, ADC/AFDC, child support or other welfare? [CHECK ALL THAT APPLY AND ASK G60 QUESTIONS FOR EACH BOX CHECKED] 5. NO → NEXT PAGE, G61

1. YES, SSI → G60a1. Did she receive it for herself, or for someone else?

1. SELF      2. SOMEONE ELSE      3. BOTH  
 GO TO G60a4

G60a2. Let's talk about the other person's Supplemental Security when we talk about their income.

G60a3. INTERVIEWER CHECKPOINT

1. G60a1 IS "SOMEONE ELSE"      2. G60a1 IS "BOTH"  
 GO TO NEXT CHECKED G60 ITEM,  
 OR NEXT PAGE, G61 IF NONE MARKED

G60a4. How much did she receive from Supplemental Security Income (in 1995/for herself in 1995)?

\$ \_\_\_\_\_ PER:

5. MONTH   6. YEAR   7. OTHER (SPECIFY):

G60a5. During which months of 1995 did she get this income?

ALL   **OR**   JAN   FEB   MAR   APR   MAY   JUNE   JULY   AUG   SEPT   OCT   NOV   DEC

2. YES, ADC/AFDC → G60b. How much did she receive from ADC/AFDC in 1995?  
\$ \_\_\_\_\_ PER:

4. 2 WEEKS   5. MONTH   6. YEAR   7. OTHER (SPECIFY):

G60bb. During which months of 1995 did she get this income?

ALL   **OR**   JAN   FEB   MAR   APR   MAY   JUNE   JULY   AUG   SEPT   OCT   NOV   DEC

3. YES, CHILD SUPPORT → G60c. How much did she receive from child support in 1995?

\$ \_\_\_\_\_ PER:

3. WEEK   4. 2 WEEKS   5. MONTH   6. YEAR   7. OTHER (SPECIFY):

G60cc. During which months of 1995 did she get this income?

ALL   **OR**   JAN   FEB   MAR   APR   MAY   JUNE   JULY   AUG   SEPT   OCT   NOV   DEC

4. YES, OTHER WELFARE → G60d. How much did she receive from other welfare in 1995?

\$ \_\_\_\_\_ PER:

3. WEEK   4. 2 WEEKS   5. MONTH   6. YEAR   7. OTHER (SPECIFY):

G60dd. During which months of 1995 did she get this income?

ALL   **OR**   JAN   FEB   MAR   APR   MAY   JUNE   JULY   AUG   SEPT   OCT   NOV   DEC

G61. Did she receive any (other) income in 1995 from pensions or annuities?

 1. YES

 5. NO → GO TO G62

G61a. How much was from pensions or annuities? \$ \_\_\_\_\_ PER:

 5. MONTH

 6. YEAR

 7. OTHER (SPECIFY):

G61b. During which months of 1995 did she get this income?

 ALL

OR

 JAN

 FEB

 MAR

 APR

 MAY

 JUNE

 JULY

 AUG

 SEPT

 OCT

 NOV

 DEC

G62. Did she receive any help in 1995 from relatives or friends? [INTERVIEWER: THIS MUST BE FROM NON-FU MEMBER] [CHECK ALL THAT APPLY AND ASK G62 QUESTIONS FOR EACH BOX CHECKED]

 5. NO

GO TO G63

 1. YES, RELATIVES

→ G62a. How much was from relatives? \$ \_\_\_\_\_ PER:

 3. WEEK

 4. 2 WEEKS

 5. MONTH

 6. YEAR

 7. OTHER  
(SPECIFY):

G62aa. During which months of 1995 did she get this income?

 ALL

OR

 JAN

 FEB

 MAR

 APR

 MAY

 JUNE

 JULY

 AUG

 SEPT

 OCT

 NOV

 DEC

 2. YES, FRIENDS

→ G62b. How much was from friends? \$ \_\_\_\_\_ PER:

 3. WEEK

 4. 2 WEEKS

 5. MONTH

 6. YEAR

 7. OTHER  
(SPECIFY):

G62bb. During which months of 1995 did she get this income?

 ALL

OR

 JAN

 FEB

 MAR

 APR

 MAY

 JUNE

 JULY

 AUG

 SEPT

 OCT

 NOV

 DEC

G63. Any other income?

 YES

 NO → NEXT PAGE, G64

G63a. What was it from? \_\_\_\_\_

G63b. How much did that amount to in 1995? \$ \_\_\_\_\_

G63c. During which months of 1995 did she get this income?

 ALL

OR

 JAN

 FEB

 MAR

 APR

 MAY

 JUNE

 JULY

 AUG

 SEPT

 OCT

 NOV

 DEC

G64. INTERVIEWER CHECKPOINT: SEE FU LISTING, P. 4 OF COVERSHEET

**ORCHID** COVERSHEET **AND** 1995 OFUM LABEL IS AFFIXED TO G71 GRID

**PEACH** COVERSHEET

G65. DID SOMEONE MOVE IN OR OUT OR DIE?

G70. IS SOMEONE OTHER THAN THIS YEAR'S HEAD OR WIFE/"WIFE" INCLUDED IN FU?

NO  
GO TO G72

YES  
↓

NO  
GO TO G72

YES  
↓

G66. DID LAST YEAR'S HEAD OR WIFE/"WIFE" MOVE OUT OR DIE?

NO  
↓

YES → ADD TO GRID  
↓

G67. DID SOMEONE OTHER THAN THIS YEAR'S HEAD OR WIFE/"WIFE" MOVE INTO FU?

NO  
GO TO G72

YES  
↓

G68. DID THESE PERSONS MOVE IN BEFORE JANUARY 1, 1996?

NO  
GO TO G72

YES  
↓

G69. ARE THESE PERSONS 16 YEARS OLD OR OLDER?

NO  
GO TO G72

YES  
↓

ADD TO GRID

G71. 1995 OFUM (OTHER FAMILY UNIT MEMBER) GRID

OTHER FU MEMBER	RELATIONSHIP TO HEAD AND NAME	CURRENT AGE
A		
B		
C		
D		
E		
F		
G		
H		

G72. INTERVIEWER CHECKPOINT

SEE G71 GRID ABOVE--DELETE:

- a) ALL PRELISTED PERSONS STILL 15 OR YOUNGER
- b) PRELISTED G'FRIEND/B'FRIEND WHO IS NOW HEAD/WIFE/"WIFE"

IS SOMEONE STILL LISTED?

YES → TURN TO BLUE 1995 OFUM BOOKLET

NO → NEXT PAGE, G90b

G90b. INTERVIEWER CHECKPOINT

SEE FU LISTING, (P. 4 OF COVERSHEET)--WHETHER OFUMS IN FU IN 1995:		
A. ARE NOW AGE 15 OR YOUNGER	B. ALL OTHERS	C. NO OFUMS IN FU
		TURN TO P. 96, G99



G90c. INTERVIEWER: LIST ALL SUCH OFUMS BELOW:

NAME	RELATION TO HEAD	G90d. Now the younger member(s) of your family, (RELATIONSHIPS TO HEAD). Did (NAME) have any income in 1995?	
		YES	NO
		YES	NO
		YES	NO

G90e. INTERVIEWER: IS ANYONE MARKED "YES" TO G90d?

YES

NO →NEXT PAGE, G98



ASK G92-G98 FOR EACH PERSON WITH "YES" TO G90d.

G92. Now, we would like to ask (NAME's) income. What was that from? (CHECK ALL THAT APPLY AND ASK G94 (AND G95-G97) QUESTIONS FOR EACH BOX CHECKED)

1. WORK →G94a. How much was from work? \$ \_\_\_\_\_ PER:

6. YEAR	5. MONTH	4. TWO WEEKS	3. WEEK	1. HOUR	7. OTHER (SPECIFY):
---------	----------	--------------	---------	---------	---------------------

G94aa. During which months of 1995 did (he/she) get this income?

ALL **OR**  JAN  FEB  MAR  APR  MAY  JUNE  JULY  AUG  SEPT  OCT  NOV  DEC

G95. What was (his/her) occupation? What kind of work did (he/she) do?

\_\_\_\_\_

G96. About how many weeks did (he/she) work on that job last year?

\_\_\_\_\_ WEEKS IN 1995

G97. During the weeks that (he/she) worked, about how many hours did (he/she) usually work per week?

\_\_\_\_\_ HOURS PER WEEK IN 1995

2. INTEREST →G94b. How much was from interest? \$ \_\_\_\_\_ PER:

5. MONTH	6. YEAR	7. OTHER (SPECIFY):
----------	---------	---------------------

G94bb. During which months of 1995 did (he/she) get this income?

ALL **OR**  JAN  FEB  MAR  APR  MAY  JUNE  JULY  AUG  SEPT  OCT  NOV  DEC



3. SSI → G94c. How much was from SSI? \$ \_\_\_\_\_ PER:

5. MONTH 6. YEAR 7. OTHER (SPECIFY):

G94cc. During which months of 1995 did (he/she) get this income?

ALL OR JAN FEB MAR APR MAY JUNE JULY AUG SEPT OCT NOV DEC

4. WELFARE → G94d. How much was from welfare? \$ \_\_\_\_\_ PER:

3. WEEK 4. TWO WEEKS 5. MONTH 6. YEAR 7. OTHER (SPECIFY):

G94dd. During which months of 1995 did (he/she) get this income?

ALL OR JAN FEB MAR APR MAY JUNE JULY AUG SEPT OCT NOV DEC

5. SOCIAL SECURITY → G94e. Was that disability, retirement, survivor's benefits or what?

1. DISABILITY 2. RETIREMENT 3. SURVIVOR'S BENEFITS 5. DEPENDENT OF DISABLED RECIPIENT 6. DEPENDENT OF RETIRED RECIPIENT 7. OTHER (SPECIFY):

G94ee. How much was it?

\$ \_\_\_\_\_ PER: 5. MONTH 6. YEAR 7. OTHER (SPEC):

G94eee. During which months of 1995 did (he/she) get this income?

ALL OR JAN FEB MAR APR MAY JUNE JULY AUG SEPT OCT NOV DEC

6. OTHER (SPECIFY): → G94f. How much was from anything else? \$ \_\_\_\_\_ PER:

3. WEEK 4. TWO WEEKS 5. MONTH 6. YEAR 7. OTHER (SPECIFY):

G94ff. During which months of 1995 did (he/she) get this income?

ALL OR JAN FEB MAR APR MAY JUNE JULY AUG SEPT OCT NOV DEC

G98. INTERVIEWER CHECKPOINT

SEE G90c, (P. 94)--1995 OFUMS AGE 15 OR YOUNGER ANY MORE PERSONS LISTED WITH "YES" AT G90d? ALL OTHERS TURN TO CHERRY YOUNGER OFUM INCOME AND WORK SUPPLEMENT NEXT PAGE, G99

G99. Did you (or anyone else in your family living there) get any other money in 1995-- like a big settlement from an insurance company, or an inheritance?



G100. How much did that amount to? \$ \_\_\_\_\_ IN 1995

G101. How much of that was an inheritance? \$ \_\_\_\_\_ IN 1995

G102. Some people have expenses they can itemize and deduct on their income tax. Did you itemize deductions on your 1995 federal income tax, such as property taxes, interest payments, and charitable contributions?



G103. In 1995, did you give any money toward the support of anyone who was not living with you at the time?

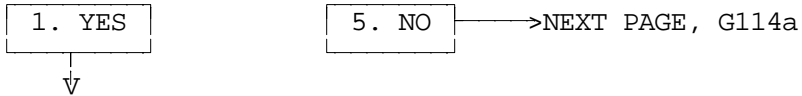

G104. How many people was that? \_\_\_\_\_

G105. Who was the (first/next) person? \_\_\_\_\_  
RELATIONSHIP TO HEAD

G106. How much money was that altogether in 1995? \$ \_\_\_\_\_ IN 1995

G107. Was any of that child support?



G108. How much did that child support amount to in 1995? \$ \_\_\_\_\_ IN 1995

G109. Was any of the money you gave in 1995 alimony?



G110. How much did that alimony amount to in 1995? \$ \_\_\_\_\_ IN 1995

G111. INTERVIEWER CHECKPOINT

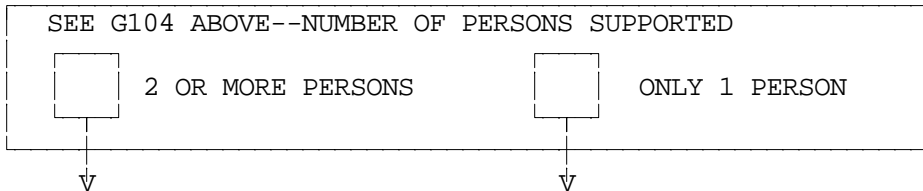

G112. Were any of those people dependent on you for more than half of their total support?

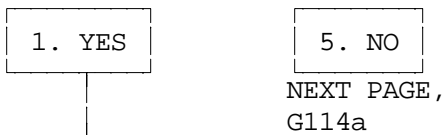

G114. Was that person dependent on you for more than half of (his/her) total support?

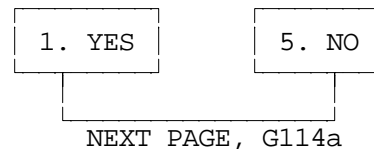

G113. How many people was that? \_\_\_\_\_  
NEXT PAGE, G114a

G114a. INTERVIEWER CHECKPOINT

SEE ITEM 7, FACE SHEET OF QUESTIONNAIRE--WHO IS RESPONDENT?		
<input type="checkbox"/> R IS HEAD	<input type="checkbox"/> R IS WIFE/"WIFE"	<input type="checkbox"/> ALL OTHERS
↓	↓	TURN TO P. 101, SECTION H

G115. Next, I have some questions about managing money. Sometimes people run short of cash. **Since January 1991**, have you (or your [wife/husband])...

a. found yourself unable to pay your bills when they were due?	1. YES	5. NO
b. obtained a loan to consolidate or pay of your debts?	1. YES	5. NO
c. had a creditor call or come to see you to demand payment?	1. YES	5. NO
d. had your wages attached or garnisheed by a creditor?	1. YES	5. NO
e. had a lien filed against your property because you could not pay a bill?	1. YES	5. NO
f. had your home, car, or other property repossessed?	1. YES	5. NO

G115g. INTERVIEWER CHECKPOINT

SEE G115a ABOVE--WHETHER UNABLE TO PAY BILLS WHEN DUE	
<input type="checkbox"/> G115a IS MARKED "YES"	<input type="checkbox"/> ALL OTHERS
↓	GO TO G116a

G116. In which years, 1991-1996, were you unable to pay your bills when they were due? [CHECK ALL THAT APPLY]

1. 1991	2. 1992	3. 1993	4. 1994	5. 1995	6. 1996
---------	---------	---------	---------	---------	---------

G116a. INTERVIEWER CHECKPOINT

SEE G115b ABOVE--WHETHER OBTAINED DEBT CONSOLIDATION LOAN	
<input type="checkbox"/> G115b IS MARKED "YES"	<input type="checkbox"/> ALL OTHERS
↓	NEXT PAGE, G119b

G117. Since January 1991, how many times did you (or your [wife/husband]) get a loan to consolidate or pay off your bills?

NUMBER OF TIMES

G118. (Thinking of the [next] most recent loan,) what year was that?

1. 1991	2. 1992	3. 1993	4. 1994	5. 1995	6. 1996
---------	---------	---------	---------	---------	---------

G119. What kind of debts were involved? [CHECK ALL THAT APPLY]

1. CREDIT CARD CHARGES	2. CAR OR TRUCK LOAN	3. MORTGAGE OR HOME LOAN
4. OTHER LOAN (PERSONAL, STUDENT)	5. MEDICAL BILLS	7. OTHER (SPECIFY):

G119a. INTERVIEWER CHECKPOINT

SEE G117 ABOVE--NUMBER OF DEBT CONSOLIDATION LOANS	
<input type="checkbox"/> ONLY ONE LOAN	<input type="checkbox"/> ALL OTHERS
NEXT PAGE, G119b	REASK G118-G119 FOR SECOND MOST RECENT LOAN

G119b. INTERVIEWER CHECKPOINT

SEE G115c, (P. 97)--WHETHER CREDITORS DEMANDING PAYMENT

G115c IS MARKED "YES"	ALL OTHERS GO TO G120a
-----------------------	---------------------------



G120. In which years, 1991-1996, did a creditor call or come to see you to demand payment? [CHECK ALL THAT APPLY]

1. 1991	2. 1992	3. 1993	4. 1994	5. 1995	6. 1996
---------	---------	---------	---------	---------	---------

G120a. INTERVIEWER CHECKPOINT

SEE G115d, (P. 97)--WHETHER WAGES ATTACHED

G115d IS MARKED "YES"	ALL OTHERS NEXT PAGE, G125b
-----------------------	--------------------------------



G121. (You mentioned having your wages attached.) How many different times did you (or your [wife/husband]) have your wages attached since January 1991?

\_\_\_\_\_ NUMBER OF TIMES

G122. (Thinking of the [next] most recent time this happened,) what year did that attachment begin? [IF NECESSARY: 1991-1996?]

1. 1991	2. 1992	3. 1993	4. 1994	5. 1995	6. 1996
---------	---------	---------	---------	---------	---------

G123. For how long were your wages attached?

\_\_\_\_\_ YEARS \_\_\_\_\_ MONTHS \_\_\_\_\_ WEEKS

G124. How much did you owe the creditor who had your wages attached?

\$ \_\_\_\_\_

G125. How much was taken from each paycheck?

\$ \_\_\_\_\_ PER:

3. WEEK	4. 2 WEEKS	5. MONTH	6. YEAR	7. OTHER (SPECIFY):
---------	------------	----------	---------	------------------------

G125a. INTERVIEWER CHECKPOINT

SEE G121 ABOVE--NUMBER OF WAGE ATTACHMENTS

ONLY ONE ATTACHMENT NEXT PAGE, G125b	ALL OTHERS REASK G122-G125 FOR SECOND ATTACHMENT
---	---

G125b. INTERVIEWER CHECKPOINT

SEE G115e, (P. 97)--WHETHER LIEN FILED AGAINST PROPERTY

G115e IS MARKED "YES"	ALL OTHERS →GO TO G128b
-----------------------	-------------------------



G126. (Since January 1991,) how many times did you (or your [wife/husband]) have a lien filed against your property because you could not pay a bill?

NUMBER OF TIMES

G127. (Thinking of the [next] most recent time this happened,) what year was that? [IF NECESSARY: 1991-1996?]

1. 1991	2. 1992	3. 1993	4. 1994	5. 1995	6. 1996
---------	---------	---------	---------	---------	---------

G128. What kind of property or asset was that? [CHECK ALL THAT APPLY]

1. HOUSE OR MOBILE HOME	2. CAR OR TRUCK	3. RECREATIONAL VEHICLE (BOAT, CAMPER, TRAILER)
4. APPLIANCE OR OTHER ELECTRONICS	7. OTHER (SPECIFY):	

G128a. INTERVIEWER CHECKPOINT

SEE G126 ABOVE--NUMBER OF PROPERTY LIENS

ONLY ONE LIEN	ALL OTHERS →REASK G127-G128 FOR SECOND LIEN
---------------	---



G128b. INTERVIEWER CHECKPOINT

SEE G115f, (P. 97)--WHETHER PROPERTY REPOSSESSED

G115f IS MARKED "YES"	ALL OTHERS →NEXT PAGE, G133
-----------------------	-----------------------------



G129. Since January 1991, how many times did you (or your [wife/husband]) have your property repossessed?

NUMBER OF TIMES

G130. (Thinking of the [next] most recent repossession,) what year was that? [IF NECESSARY: 1991-1996?]

1. 1991	2. 1992	3. 1993	4. 1994	5. 1995	6. 1996
---------	---------	---------	---------	---------	---------

G131. What kind of property or asset was repossessed? [CHECK ALL THAT APPLY]

1. HOUSE OR MOBILE HOME	2. CAR OR TRUCK	3. RECREATIONAL VEHICLE (BOAT, CAMPER, TRAILER)
4. APPLIANCE OR OTHER ELECTRONICS	7. OTHER (SPECIFY):	

G132. Were you able to get the property back?

1. YES	5. NO
--------	-------

G132a. INTERVIEWER CHECKPOINT

SEE G129 ABOVE--NUMBER OF REPOSSESSIONS

MORE THAN ONE REPOSSESSION NEXT PAGE, G133	ALL OTHERS REASK G130-G132 FOR 2ND REPOSSESSION
---	--

G133. This next question is **not** limited to the time period since January 1991. Have you (or your [wife/husband]) **ever** filed for bankruptcy?

1. YES     5. NO →NEXT PAGE, SECTION H  
 ↓

G134. How many times altogether have you (and your [wife/husband]) filed for bankruptcy?

\_\_\_\_\_ NUMBER OF TIMES

G135. (Thinking of the most recent time you filed,) what year was that? \_\_\_\_\_

G136. In what state was that filed? \_\_\_\_\_

G137. What was your reason for filing for bankruptcy? (Any others?) [CHECK ALL THAT APPLY]

1. LOSS OF JOB; BUSINESS FAILED	2. DIVORCE/SEPARATION; DEATH IF SPOUSE	3. ILLNESS/INJURY; UNABLE TO WORK
4. MEDICAL/HEALTH CARE BILLS	5. DEBTS TOO HIGH; CREDIT CARD MISUSE	6. LAWSUIT; CREDITOR HARASSMENT
7. OTHER (SPECIFY): _____		

G138. Was that filed under Chapter 7 or Chapter 13?

1. CHAPTER 7	2. CHAPTER 13	3. CONVERTED CHAPTER 13 TO CHAPTER 7	7. OTHER (SPECIFY): _____	8. DK
↓	GO TO G141	↓	GO TO G146a	↓

G139. Did the bankruptcy court take any of your property to pay your creditors?

1. YES     5. NO →GO TO G144  
 ↓  
 G140. What was the total value of that property? \$ \_\_\_\_\_  
  
 GO TO G144

G141. How much did the court take from your earnings to repay your debts?

\$ \_\_\_\_\_ PER:  3. WEEK    4. 2 WEEKS    5. MONTH    6. YEAR    7. OTHER (SPECIFY)

G142. How long did the court take this money from your earnings?

\_\_\_\_\_ YEARS        \_\_\_\_\_ MONTHS        \_\_\_\_\_ WEEKS

G143. Did you complete the repayment plan ordered by the court?  1. YES    5. NO

G144. What was the total amount of your debt at the time you filed for bankruptcy?

\$ \_\_\_\_\_

G145. How much of your debt, if any, remained at the end of this bankruptcy period?

\$ \_\_\_\_\_

G146. As a result of having filed for this bankruptcy, did you...

a. have an application for credit card or loan denied?	<input type="checkbox"/> 1. YES	<input type="checkbox"/> 5. NO
b. have a credit card you had before the bankruptcy cancelled?	<input type="checkbox"/> 1. YES	<input type="checkbox"/> 5. NO
c. have credit denied when trying to buy a car or other large item?	<input type="checkbox"/> 1. YES	<input type="checkbox"/> 5. NO
d. receive financial support from family or friends?	<input type="checkbox"/> 1. YES	<input type="checkbox"/> 5. NO

G146a. INTERVIEWER CHECKPOINT

SEE G134, ABOVE--NUMBER OF TIMES FILED BANKRUPTCY

<input type="checkbox"/> MORE THAN ONCE	→REASK G135-G146 FOR SECOND BANKRUPTCY	<input type="checkbox"/> ALL OTHERS	→NEXT PAGE, SECTION H
---	---	-------------------------------------	--------------------------

SECTION H: HEALTH

H1. Now I have a few questions about your (HEAD'S) health, including any serious limitations you might have. Would you say your (HEAD'S) health in general is excellent, very good, good, fair, or poor?

1. EXCELLENT      2. VERY GOOD      3. GOOD      4. FAIR      5. POOR      8. DON'T KNOW

H2. Do you (HEAD) have any physical or nervous condition that limits the type of work or the amount of work you can do?

1. YES      5. NO → GO TO H5

H3. Does this condition keep you from doing some types of work?

1. YES      5. NO      8. DON'T KNOW      7. CAN DO NOTHING (VOL) → GO TO H5

H4. For work you can do, how much does it limit the amount of work you can do -- a lot, somewhat, or just a little?

1. A LOT      3. SOMEWHAT      5. JUST A LITTLE      7. NOT AT ALL (VOL)

H5. INTERVIEWER CHECKPOINT

SEE FU LISTING, P. 4 OF COVERSHEET

1. HEAD IS AGE 55 OR OLDER      5. ALL OTHERS  
NEXT PAGE, H25

H6. The next questions are about your (HEAD's) ability to do certain activities--by yourself and without special equipment. Because of a health or physical problem, do you have any difficulty...

a. bathing or showering?	1. YES	5. NO
b. dressing?	1. YES	5. NO
c. eating?	1. YES	5. NO
d. getting in or out of bed or a chair?	1. YES	5. NO
e. walking?	1. YES	5. NO
f. getting outside?	1. YES	5. NO
g. using the toilet, including getting to the toilet?	1. YES	5. NO

H7. INTERVIEWER CHECKPOINT

SEE H6a-g ABOVE--WHETHER HAS DIFFICULTY

1. "YES" TO AT LEAST ONE ITEM (H6a-H6g) ABOVE      5. ALL OTHERS  
GO TO H9

H8. Does someone usually help you in doing these activities?

1. YES      5. NO

H9. The next questions are about doing other activities by yourself. Because of a health or physical problem, do you have any difficulty preparing your own meals?

1. YES      5. NO      7. DOESN'T DO → H10. Is this because of a health or physical problem?  
NEXT PAGE, H11      1. YES      5. NO

H11. (Do you have any difficulty) shopping for personal toilet items or medicines?

1. YES	5. NO	7. DOESN'T DO	→ H12. Is this because of a health or physical problem?		
↓	↓		<table border="0"> <tr> <td style="border: 1px solid black; padding: 2px; width: 60px; text-align: center;">1. YES</td> <td style="border: 1px solid black; padding: 2px; width: 60px; text-align: center;">5. NO</td> </tr> </table>	1. YES	5. NO
1. YES	5. NO				

H13. (Do you have any difficulty) managing your own money, such as keeping track of expenses or paying bills?

1. YES	5. NO	7. DOESN'T DO	→ H14. Is this because of a health or physical problem?		
↓	↓		<table border="0"> <tr> <td style="border: 1px solid black; padding: 2px; width: 60px; text-align: center;">1. YES</td> <td style="border: 1px solid black; padding: 2px; width: 60px; text-align: center;">5. NO</td> </tr> </table>	1. YES	5. NO
1. YES	5. NO				

H15. (Do you have any difficulty) using the telephone?

1. YES	5. NO	7. DOESN'T DO	→ H16. Is this because of a health or physical problem?		
↓	↓		<table border="0"> <tr> <td style="border: 1px solid black; padding: 2px; width: 60px; text-align: center;">1. YES</td> <td style="border: 1px solid black; padding: 2px; width: 60px; text-align: center;">5. NO</td> </tr> </table>	1. YES	5. NO
1. YES	5. NO				

H17. (Do you have any difficulty) doing heavy housework, like scrubbing floors or washing windows?

1. YES	5. NO	7. DOESN'T DO	→ H18. Is this because of a health or physical problem?		
↓	↓		<table border="0"> <tr> <td style="border: 1px solid black; padding: 2px; width: 60px; text-align: center;">1. YES</td> <td style="border: 1px solid black; padding: 2px; width: 60px; text-align: center;">5. NO</td> </tr> </table>	1. YES	5. NO
1. YES	5. NO				

H19. (Do you have any difficulty) doing light housework, like doing dishes, straightening up, or light housecleaning?

1. YES	5. NO	7. DOESN'T DO	→ H20. Is this because of a health or physical problem?		
			<table border="0"> <tr> <td style="border: 1px solid black; padding: 2px; width: 60px; text-align: center;">1. YES</td> <td style="border: 1px solid black; padding: 2px; width: 60px; text-align: center;">5. NO</td> </tr> </table>	1. YES	5. NO
1. YES	5. NO				

**INTERVIEWER:**

ARIZONA RESPONDENTS MAY MENTION ARIZONA HEALTH CARE COST CONTAINMENT SYSTEM (AHCCCS), WHICH IS EQUIVALENT TO MEDICAID.  
CALIFORNIA RESPONDENTS CALL MEDICAID "MEDI-CAL".

**H25.** Is anyone in your family living there covered by (Medicaid or Medical Assistance/Medi-Cal)? [DO NOT INCLUDE MEDICARE]

1. YES	5. NO	→NEXT PAGE, H27
↓		

H26. Who is covered? [LIST ALL FAMILY MEMBERS COVERED]

FIRST NAME	LAST NAME	RELATIONSHIP TO HEAD
FIRST NAME	LAST NAME	RELATIONSHIP TO HEAD
FIRST NAME	LAST NAME	RELATIONSHIP TO HEAD



H27. INTERVIEWER CHECKPOINT

SEE FU LISTING, (P. 4 OF COVERSHEET)

1. WIFE/"WIFE" IN FU NOW	5. ALL OTHERS →NEXT PAGE, H52
--------------------------	-------------------------------

H28. Now I have a few questions about your (wife's/"WIFE'S") health. Would you say her health in general is excellent, very good, good, fair, or poor?

1. EXCELLENT	2. VERY GOOD	3. GOOD	4. FAIR	5. POOR	8. DON'T KNOW
--------------	--------------	---------	---------	---------	---------------

H29. Does your (wife/"WIFE") have any physical or nervous condition that limits the type of work or the amount of work she can do?

1. YES	5. NO →GO TO H32
--------	------------------

H30. Does this condition keep her from doing some types of work?

1. YES	5. NO	8. DON'T KNOW	7. CAN DO NOTHING (VOL) →GO TO H32
--------	-------	---------------	------------------------------------

H31. For work she can do, how much does it limit the amount of work she can do -- a lot, somewhat, or just little?

1. A LOT	3. SOMEWHAT	5. JUST A LITTLE	7. NOT AT ALL (VOL)
----------	-------------	------------------	---------------------

H32. INTERVIEWER CHECKPOINT

SEE FU LISTING, (P. 4 OF COVERSHEET)

1. WIFE/"WIFE" IS AGE 55 OR OLDER	5. ALL OTHERS NEXT PAGE, H52
-----------------------------------	---------------------------------

H33. The next questions are about your (wife's/"WIFE'S") ability to do certain activities--by herself and without special equipment. Because of a health or physical problem, does she have any difficulty...

a. bathing or showering?	1. YES	5. NO
b. dressing?	1. YES	5. NO
c. eating?	1. YES	5. NO
d. getting in or out of bed or a chair?	1. YES	5. NO
e. walking?	1. YES	5. NO
f. getting outside?	1. YES	5. NO
g. using the toilet, including getting to the toilet?	1. YES	5. NO

H34. INTERVIEWER CHECKPOINT

SEE H33a-g ABOVE--WHETHER HAS DIFFICULTY

1. "YES" TO AT LEAST ONE ITEM (H33a-H33g) ABOVE	5. ALL OTHERS NEXT PAGE, H36
---	---------------------------------

H35. Does someone usually help her in doing these activities?

1. YES	5. NO
--------	-------

H36. The next questions are about doing other activities by herself. Because of a health or physical problem, does she have any difficulty preparing her own meals?

1. YES	5. NO	7. DOESN'T DO	→ H37. Is this because of a health or physical problem?		
↓	↓		<table border="0"> <tr> <td style="border: 1px solid black; padding: 2px; width: 60px; text-align: center;">1. YES</td> <td style="border: 1px solid black; padding: 2px; width: 60px; text-align: center;">5. NO</td> </tr> </table>	1. YES	5. NO
1. YES	5. NO				

H38. (Does she have any difficulty) shopping for personal toilet items or medicines?

1. YES	5. NO	7. DOESN'T DO	→ H39. Is this because of a health or physical problem?		
↓	↓		<table border="0"> <tr> <td style="border: 1px solid black; padding: 2px; width: 60px; text-align: center;">1. YES</td> <td style="border: 1px solid black; padding: 2px; width: 60px; text-align: center;">5. NO</td> </tr> </table>	1. YES	5. NO
1. YES	5. NO				

H40. (Does she have any difficulty) managing her own money, such as keeping track of expenses or paying bills?

1. YES	5. NO	7. DOESN'T DO	→ H41. Is this because of a health or physical problem?		
↓	↓		<table border="0"> <tr> <td style="border: 1px solid black; padding: 2px; width: 60px; text-align: center;">1. YES</td> <td style="border: 1px solid black; padding: 2px; width: 60px; text-align: center;">5. NO</td> </tr> </table>	1. YES	5. NO
1. YES	5. NO				

H42. (Does she have any difficulty) using the telephone?

1. YES	5. NO	7. DOESN'T DO	→ H43. Is this because of a health or physical problem?		
↓	↓		<table border="0"> <tr> <td style="border: 1px solid black; padding: 2px; width: 60px; text-align: center;">1. YES</td> <td style="border: 1px solid black; padding: 2px; width: 60px; text-align: center;">5. NO</td> </tr> </table>	1. YES	5. NO
1. YES	5. NO				

H44. (Does she have any difficulty) doing heavy housework, like scrubbing floors or washing windows?

1. YES	5. NO	7. DOESN'T DO	→ H45. Is this because of a health or physical problem?		
↓	↓		<table border="0"> <tr> <td style="border: 1px solid black; padding: 2px; width: 60px; text-align: center;">1. YES</td> <td style="border: 1px solid black; padding: 2px; width: 60px; text-align: center;">5. NO</td> </tr> </table>	1. YES	5. NO
1. YES	5. NO				

H46. (Does she have any difficulty) doing light housework, like doing dishes, straightening up, or light housecleaning?

1. YES	5. NO	7. DOESN'T DO	→ H47. Is this because of a health or physical problem?		
			<table border="0"> <tr> <td style="border: 1px solid black; padding: 2px; width: 60px; text-align: center;">1. YES</td> <td style="border: 1px solid black; padding: 2px; width: 60px; text-align: center;">5. NO</td> </tr> </table>	1. YES	5. NO
1. YES	5. NO				

**H52. INTERVIEWER CHECKPOINT**

SEE FU LISTING (P. 4 OF COVERSHEET)--OTHER FU MEMBERS UNDER AGE 55

1. SOMEONE IN FU UNDER AGE 55 BESIDES HEAD AND WIFE/"WIFE"	5. ALL OTHERS →NEXT PAGE, H55
---	-------------------------------

H53. Now about the rest of your family living there--are any family members there under age 55 in poor health?

1. YES	<table border="0"> <tr> <td style="border: 1px solid black; padding: 2px; width: 80px; text-align: center;">5. NO</td> <td style="padding-left: 10px;">→NEXT PAGE, H55</td> </tr> </table>	5. NO	→NEXT PAGE, H55
5. NO	→NEXT PAGE, H55		
↓			

H54. Who is that? [LIST ALL FAMILY MEMBERS COVERED]

FIRST NAME	LAST NAME	RELATIONSHIP TO HEAD
FIRST NAME	LAST NAME	RELATIONSHIP TO HEAD
FIRST NAME	LAST NAME	RELATIONSHIP TO HEAD

H55. INTERVIEWER CHECKPOINT

SEE FU LISTING, P. 4 OF COVERSHEET--OTHER FU MEMBERS AGE 55 OR OLDER	
1. SOMEONE IN FU NOW BESIDES HEAD/ WIFE/"WIFE" IS AGE 55 OR OVER	5. ALL OTHERS
NEXT PAGE, H78	



H56. INTERVIEWER: LIST FIRST SUCH PERSON.

FIRST NAME	LAST NAME	RELATIONSHIP TO HEAD
------------	-----------	----------------------

H57. Now I have some questions about (INDIVIDUAL'S) health. Would you say (INDIVIDUAL'S) health in general is excellent, very good, good, fair, or poor?

1. EXCELLENT	2. VERY GOOD	3. GOOD	4. FAIR	5. POOR	8. DON'T KNOW
--------------	--------------	---------	---------	---------	---------------

H58. The next questions are about (INDIVIDUAL'S) ability to do certain activities--by (himself/herself) and without special equipment. Because of a health or physical problem, does (he/she) have any difficulty...

a. bathing or showering?	1. YES	5. NO
b. dressing?	1. YES	5. NO
c. eating?	1. YES	5. NO
d. getting in or out of bed or a chair?	1. YES	5. NO
e. walking?	1. YES	5. NO
f. getting outside?	1. YES	5. NO
g. using the toilet, including getting to the toilet?	1. YES	5. NO

H59. INTERVIEWER CHECKPOINT

SEE H58a-g ABOVE--WHETHER HAS DIFFICULTY	
1. "YES" TO AT LEAST ONE ITEM (H58a-H58g) ABOVE	5. ALL OTHERS
GO TO H61	



H60. Does someone usually help (him/her) in doing these activities?

1. YES	5. NO
--------	-------

H61. The next questions are about (INDIVIDUAL) doing other activities by (himself/herself). Because of a health or physical problem, does (he/she) have any difficulty preparing (his/her) own meals?

1. YES	5. NO	7. DOESN'T DO	→	H62. Is this because of a health or physical problem?		
				<table style="display: inline-table; border-collapse: collapse;"> <tr> <td style="border: 1px solid black; padding: 2px 5px;">1. YES</td> <td style="border: 1px solid black; padding: 2px 5px;">5. NO</td> </tr> </table>	1. YES	5. NO
1. YES	5. NO					

H63. (Does [he/she] have any difficulty) shopping for personal toilet items or medicines?

1. YES	5. NO	7. DOESN'T DO	→	H64. Is this because of a health or physical problem?		
				<table style="display: inline-table; border-collapse: collapse;"> <tr> <td style="border: 1px solid black; padding: 2px 5px;">1. YES</td> <td style="border: 1px solid black; padding: 2px 5px;">5. NO</td> </tr> </table>	1. YES	5. NO
1. YES	5. NO					

NEXT PAGE, H65

H65. (Does [he/she] have any difficulty) managing (his/her) own money, such as keeping track of expenses or paying bills?

1. YES

5. NO

7. DOESN'T  
DO

→ H66. Is this because of a health or physical problem?

1. YES

5. NO



H67. (Does [he/she] have any difficulty) using the telephone?

1. YES

5. NO

7. DOESN'T  
DO

→ H68. Is this because of a health or physical problem?

1. YES

5. NO



H69. (Does [he/she] have any difficulty) doing heavy housework, like scrubbing floors or washing windows?

1. YES

5. NO

7. DOESN'T  
DO

→ H70. Is this because of a health or physical problem?

1. YES

5. NO



H71. (Does [he/she] have any difficulty) doing light housework, like doing dishes, straightening up, or light housecleaning?

1. YES

5. NO

7. DOESN'T  
DO

→ H72. Is this because of a health or physical problem?

1. YES

5. NO



H77. INTERVIEWER CHECKPOINT

SEE FU LISTING, (P. 4 OF COVERSHEET)--WHETHER OTHER FU MEMBERS AGE 55 OR OLDER

A. ANYONE ELSE IN FU AGE 55 OR OVER

B. ALL OTHERS

ASK H56-H77 AGAIN

NEXT PAGE, SECTION J

THIS IS A BLANK PAGE!!

SECTION J: MARRIAGE AND CHILDREN

J0. Now I am going to ask you some questions about marriage and children.

J1. INTERVIEWER CHECKPOINT

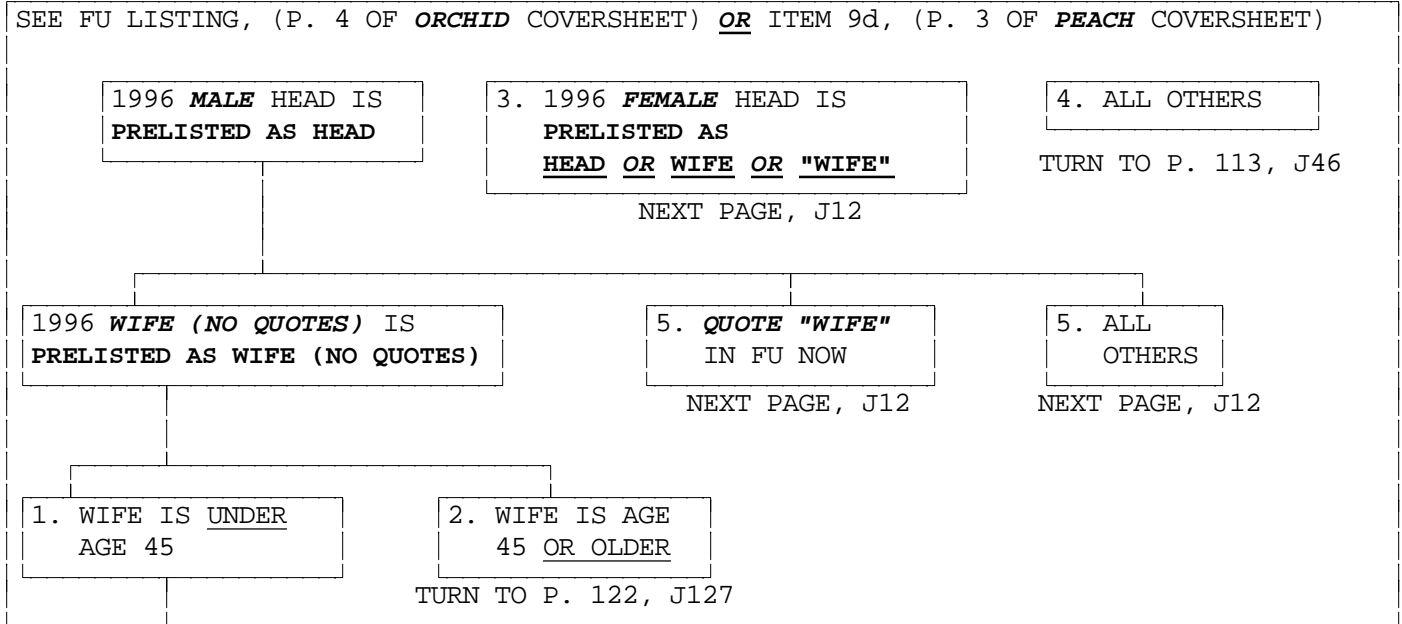

J2. We are updating the information we collected last year. Have you and your wife had any children since January 1995?  
[DO NOT COUNT STILLBIRTHS, STEPCHILDREN, OR ADOPTED CHILDREN]

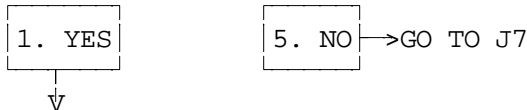

J3. How many is that? \_\_\_\_\_

J4. What is the (first/next) child's name? [IWER: WRITE NAME OF EACH CHILD AT OS0 OR OS6a ON **GREEN OWN CHILDREN SUPPLEMENT** , ONE NAME PER EACH SIDE OF SUPPLEMENT.]

J7. Have you or your wife legally adopted any children since January 1995?



J8. How many is that? \_\_\_\_\_

J9. What is the (first/next) child's name? [IWER: WRITE NAME OF EACH CHILD AT AS0 OR AS6a ON **GOLD ADOPTED CHILDREN SUPPLEMENT** , ONE NAME PER EACH SIDE OF SUPPLEMENT.]

J12. INTERVIEWER CHECKPOINT

SEE FU LISTING, (P. 4 OF COVERSHEET)--HEAD'S MARITAL STATUS

MARRIED	WIDOWED	DIVORCED; MARRIAGE ANNULLED	SEPARATED	NEVER MARRIED
---------	---------	-----------------------------	-----------	---------------

NEXT PAGE, J19

TURN TO P. 111, J26

TURN TO P. 112, J35

J13. In what month and year did you (last) get married?

MONTH	1995	1996	OTHER YEAR:	9996. 1995 OR 1996, DK WHICH	9997. BEFORE 1995, DK EXACT YEAR	9998. DK YEAR AT ALL
-------	------	------	-------------	------------------------------	----------------------------------	----------------------

TURN TO P. 112, J35

TURN TO P. 112, J35

J14. What (is/was) your (husband's/wife's) name? [ACCEPT ANY NAME--DO NOT PROBE.]

J15. Before that, were you widowed, divorced, separated, or had you never been married?

3. WIDOWED	4. DIVORCED; MARRIAGE ANNULLED	2. NEVER MARRIED	OTHER (SPECIFY):
------------	--------------------------------	------------------	------------------

TURN TO P. 112, J35

J16. In what month and year were you widowed?

MONTH	YEAR
9997. BEFORE 1901	
9998. DK YEAR AT ALL	

TURN TO P. 112, J35

J17. In what month and year did your (divorce/annulment) become final?

MONTH	YEAR
9997. BEFORE 1901	
9998. DK YEAR AT ALL	

J18. In what month and year did you stop living together?

MONTH	YEAR
9997. BEFORE 1901	
9998. DK YEAR AT ALL	

TURN TO P. 112, J35

[HEAD'S MARITAL STATUS IS WIDOWED]

J19. In what month and year were you widowed?

	1995	1996	OTHER YEAR:	9996. 1995 OR 1996, DK WHICH	9997. BEFORE 1995, DK EXACT YEAR	9998. DK YEAR AT ALL
MONTH	↓	↓	TURN TO P. 112, J35	↓	TURN TO P. 112, J35	

J20. In what month and year did you last get married?

	1995	1996	OTHER YEAR:	9996. 1995 OR 1996, DK WHICH	9997. BEFORE 1995, DK EXACT YEAR	9998. DK YEAR AT ALL
MONTH	↓	↓	TURN TO P. 112, J35	↓	TURN TO P. 112, J35	

J21. What was your (husband's/wife's) name? [ACCEPT ANY NAME--DO NOT PROBE.]

---

J22. Before that, were you widowed, divorced, separated, or had you never been married?

3. WIDOWED	4. DIVORCED; MARRIAGE ANNULLED	2. NEVER MARRIED	OTHER (SPECIFY):
↓	↓	TURN TO P. 112, J35	

J23. In what month and year were you widowed?

MONTH	YEAR
9997. BEFORE 1901	
9998. DK YEAR AT ALL	

TURN TO P. 112, J35

J24. In what month and year did your (divorce/annulment) become final?

MONTH	YEAR
9997. BEFORE 1901	
9998. DK YEAR AT ALL	

↓

J25. In what month and year did you stop living together?

MONTH	YEAR
9997. BEFORE 1901	
9998. DK YEAR AT ALL	

TURN TO P. 112, J35



[IF HEAD IS DIVORCED OR SEPARATED]

J26. INTERVIEWER CHECKPOINT

SEE FU LISTING, (P. 4 OF COVERSHEET)--HEAD'S MARITAL STATUS

SEPARATED GO TO J28	DIVORCED; MARRIAGE ANNULLED
------------------------	-----------------------------

J27. In what month and year did your (divorce/annulment) become final?

_____ MONTH	1995	1996	OTHER YEAR: NEXT PAGE, J35	9996. 1995 OR 1996, DK WHICH	9997. BEFORE 1995, DK EXACT YEAR	9998. DK YEAR AT ALL
----------------	------	------	-------------------------------	------------------------------------	--	----------------------------

NEXT PAGE, J35

J28. In what month and year did you stop living together?

_____ MONTH	1995	1996	OTHER YEAR: NEXT PAGE, J35
----------------	------	------	-------------------------------

J29. In what month and year did you last get married?

_____ MONTH	1995	1996	OTHER YEAR: NEXT PAGE, J35	9996. 1995 OR 1996, DK WHICH	9997. BEFORE 1995, DK EXACT YEAR	9998. DK YEAR AT ALL
----------------	------	------	-------------------------------	------------------------------------	--	----------------------------

NEXT PAGE, J35

J30. What was your (husband's/wife's) name? [ACCEPT ANY NAME--DO NOT PROBE.]

J31. Before that, were you widowed, divorced, separated, or had you never been married?

3. WIDOWED	4. DIVORCED; MARRIAGE ANNULLED	2. NEVER MARRIED	OTHER (SPECIFY):
------------	-----------------------------------	---------------------	------------------

NEXT PAGE, J35

J32. In what month and year were you widowed?

_____ MONTH	_____ YEAR
9997. BEFORE 1901	
9998. DK YEAR AT ALL	

NEXT PAGE, J35

J33. In what month and year did your (divorce/annulment) become final?

_____ MONTH	_____ YEAR
9997. BEFORE 1901	
9998. DK YEAR AT ALL	

J34. In what month and year did you stop living together?

_____ MONTH	_____ YEAR
9997. BEFORE 1901	
9998. DK YEAR AT ALL	

NEXT PAGE, J35

J35. INTERVIEWER CHECKPOINT

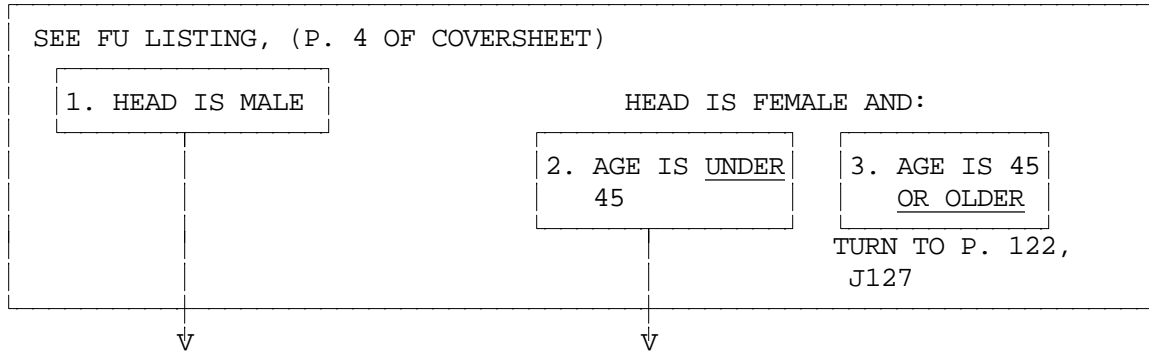

J36. Have you (fathered/given birth to) any children since January 1995? [DO NOT COUNT STILLBIRTHS, STEPCHILDREN, OR ADOPTED CHILDREN.]

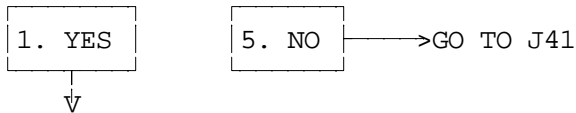

J37. How many is that? \_\_\_\_\_

J38. What is the (first/next) child's name? [IWER: WRITE NAME OF EACH CHILD AT OS0 OR OS6a ON **GREEN OWN CHILDREN SUPPLEMENT** , ONE NAME PER EACH SIDE OF SUPPLEMENT.]

**J41.** Have you legally adopted any children since January 1995?

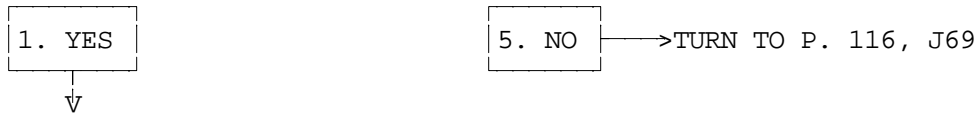

J42. How many is that? \_\_\_\_\_

J43. What is the (first/next) child's name? [IWER: WRITE NAME OF EACH CHILD AT AS0 OR AS6a ON **GOLD ADOPTED CHILDREN SUPPLEMENT** , ONE NAME PER EACH SIDE OF SUPPLEMENT.]

J46. INTERVIEWER CHECKPOINT

SEE FU LISTING, (P. 4 OF COVERSHEET)--HEAD'S MARITAL STATUS

A. HEAD HAS NEVER BEEN MARRIED → TURN TO P. 115, J60

B. ALL OTHERS

J47. Now I'd like to ask about your (HEAD'S) family history. Altogether, how many times have you been married?

1. ONCE  
NEXT PAGE, J54

2. TWICE

OTHER: \_\_\_\_\_  
NUMBER OF TIMES

HEAD'S FIRST MARRIAGE

J48. In what month and year did you get married for the first time?

\_\_\_\_ MONTH      \_\_\_\_ YEAR

9997. BEFORE 1901       9998. DK YEAR AT ALL

J49. What was your first (husband's/wife's) name? [ACCEPT ANY NAME--DO NOT PROBE.]

\_\_\_\_\_

J50. Did that marriage end in widowhood, divorce, or what?

3. WIDOWHOOD       4. DIVORCE, ANNULMENT       5. OTHER (SPECIFY): \_\_\_\_\_

J51. In what month and year were you widowed?

\_\_\_\_ MONTH      \_\_\_\_ YEAR

9997. BEFORE 1901       9998. DK YEAR AT ALL

J52. In what month and year did your (divorce/annulment) become final?

\_\_\_\_ MONTH      \_\_\_\_ YEAR

9997. BEFORE 1901       9998. DK YEAR AT ALL

J53. In what month and year did you stop living together?

\_\_\_\_ MONTH      \_\_\_\_ YEAR

9997. BEFORE 1901       9998. DK YEAR AT ALL

J54. In what month and year did you (last) get married?

\_\_\_\_\_  
MONTH

\_\_\_\_\_  
YEAR

9997. BEFORE 1901

9998. DK YEAR AT ALL

J55. [IF NOT CLEAR] What (is/was) your (husband's/wife's) name? [ACCEPT ANY NAME--DO NOT PROBE.]

J56. INTERVIEWER CHECKPOINT

SEE FU LISTING, (P. 4 OF COVERSHEET)--HEAD'S MARITAL STATUS

MARRIED

→NEXT PAGE, J60

WIDOWED

→ J57. In what month and year were you widowed?

\_\_\_\_\_  
MONTH

\_\_\_\_\_  
YEAR

9997. BEFORE 1901

9998. DK YEAR AT ALL

NEXT PAGE, J60

DIVORCED;  
MARRIAGE ANNULLED

→ J58. In what month and year did your (divorce/  
annulment) become final?

\_\_\_\_\_  
MONTH

\_\_\_\_\_  
YEAR

9997. BEFORE 1901

9998. DK YEAR AT ALL



SEPARATED

→ J59. In what month and year did you stop living together?

\_\_\_\_\_  
MONTH

\_\_\_\_\_  
YEAR

9997. BEFORE 1901

9998. DK YEAR AT ALL

NEXT PAGE, J60

J60. Now, we would like to ask about births of children. How many children have you (HEAD) (ever fathered/yourself ever given birth to)? [DO NOT COUNT STILLBIRTHS, STEPCHILDREN, OR CHILDREN HEAD HAS ADOPTED]

00. NONE

GO TO J64



J61. What is the (first/next) child's name? [IWER: WRITE NAME OF EACH CHILD AT OS0 OR OS6a ON **GREEN OWN CHILDREN SUPPLEMENT** , ONE NAME PER EACH SIDE OF SUPPLEMENT.]

---

J64. Have you (HEAD) ever legally adopted any children?

1. YES



5. NO

→NEXT PAGE, J69

J65. How many altogether? \_\_\_\_\_

J66. What is the (first/next) child's name? [IWER: WRITE NAME OF EACH CHILD AT AS0 OR AS6a ON **GOLD ADOPTED CHILDREN SUPPLEMENT** , ONE NAME PER EACH SIDE OF SUPPLEMENT.]

J69. INTERVIEWER CHECKPOINT

SEE FU LISTING, (P. 4 OF **ORCHID** COVERSHEET) OR ITEM 9d, (P. 3 OF **PEACH** COVERSHEET)

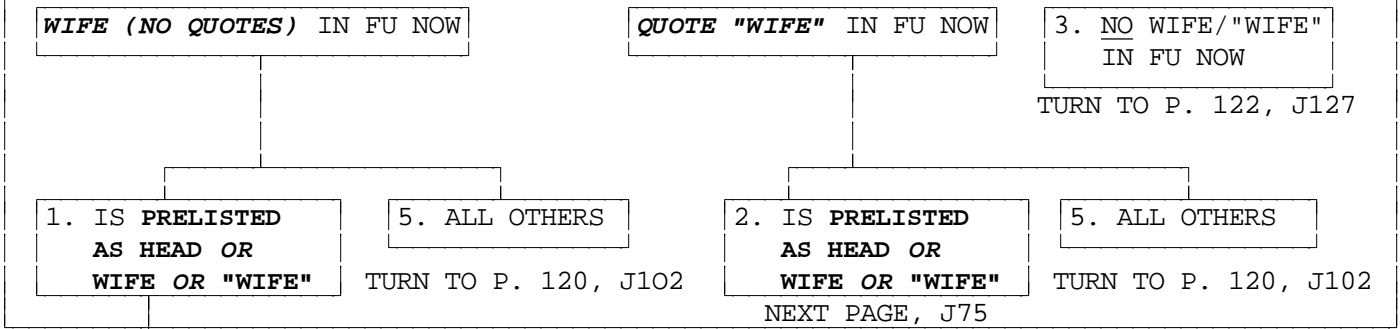

J70. Please tell me again, in what month and year did you and your wife last get married?

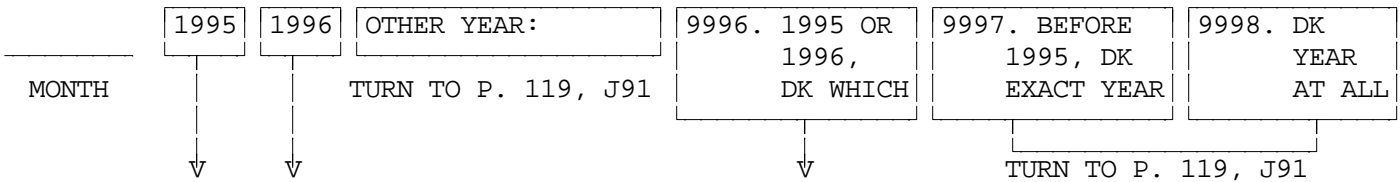

J71. Before that, was she widowed, divorced, separated, or had she never been married?

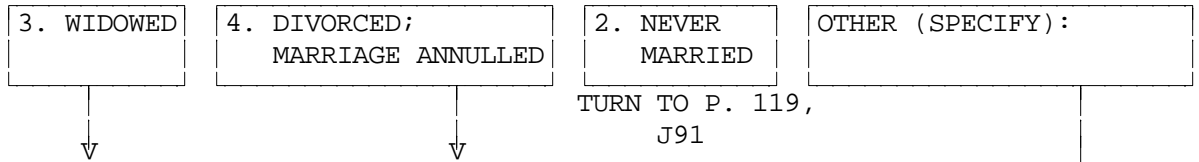

J72. In what month and year was she widowed?

MONTH      YEAR

9997. BEFORE 1901

9998. DK YEAR AT ALL

TURN TO P. 119, J91

J73. In what month and year did her (divorce/annulment) become final?

MONTH      YEAR

9997. BEFORE 1901

9998. DK YEAR AT ALL

J74. In what month and year did they stop living together?

MONTH      YEAR

9997. BEFORE 1901      9998. DK YEAR AT ALL

TURN TO P. 119, J91

J75. Is your ("WIFE") married, widowed, divorced, separated, or has she never been married?

1. MARRIED

GO TO J77

3. WIDOWED

NEXT PAGE, J84

4. DIVORCED,  
ANNULMENT



5. SEPARATED

GO TO J77

2. NEVER MARRIED

TURN TO P. 119, J91

J76. In what month and year did her (divorce/annulment) become final?

_____	1995	1996	OTHER YEAR: _____	9996. 1995 OR 1996, DK WHICH	9997. BEFORE 1995, DK EXACT YEAR	9998. DK YEAR AT ALL
MONTH	↓	↓	TURN TO P. 119, J91	↓	TURN TO P. 119, J91	↓

J77. In what month and year did she and her (former) husband stop living together?

_____	1995	1996	OTHER YEAR: _____	9996. 1995 OR 1996, DK WHICH	9997. BEFORE 1995, DK EXACT YEAR	9998. DK YEAR AT ALL
MONTH	↓	↓	TURN TO P. 119, J91	↓	TURN TO P. 119, J91	↓

J78. In what month and year did they last get married?

_____	1995	1996	OTHER YEAR: _____	9996. 1995 OR 1996, DK WHICH	9997. BEFORE 1995, DK EXACT YEAR	9998. DK YEAR AT ALL
MONTH	↓	↓	TURN TO P. 119, J91	↓	TURN TO P. 119, J91	↓

J79. What was her husband's name? [ACCEPT ANY NAME--DO NOT PROBE.]

J80. Before that, was she widowed, divorced, separated, or had she never been married?

3. WIDOWED



4. DIVORCED;  
MARRIAGE ANNULLED



2. NEVER  
MARRIED

TURN TO P. 119,  
J91

OTHER (SPECIFY): \_\_\_\_\_



J81. In what month and year was she widowed?

_____	_____
MONTH	YEAR
9997. BEFORE 1901	
9998. DK YEAR AT ALL	

TURN TO P. 119, J91

J82. In what month and year did her (divorce/annulment) become final?

_____	_____
MONTH	YEAR
9997. BEFORE 1901	
9998. DK YEAR AT ALL	



J83. In what month and year did they stop living together?

_____	_____
MONTH	YEAR
9997. BEFORE 1901	9998. DK YEAR AT ALL

TURN TO P. 119, J91

[IF "WIFE" IS WIDOWED]

J84. In what month and year was she widowed?

_____	1995	1996	OTHER YEAR:	9996. 1995 OR 1996, DK WHICH	9997. BEFORE 1995, DK EXACT YEAR	9998. DK YEAR AT ALL
MONTH	↓	↓	NEXT PAGE, J91	↓	NEXT PAGE, J91	

J85. In what month and year did she and her husband last get married?

_____	1995	1996	OTHER YEAR:	9996. 1995 OR 1996, DK WHICH	9997. BEFORE 1995, DK EXACT YEAR	9998. DK YEAR AT ALL
MONTH	↓	↓	NEXT PAGE, J91	↓	NEXT PAGE, J91	

J86. What was her husband's name? [ACCEPT ANY NAME--DO NOT PROBE.]

J87. Before that, was she widowed, divorced, separated, or had she never been married?

3. WIDOWED	4. DIVORCED; MARRIAGE ANNULLED	2. NEVER MARRIED	OTHER (SPECIFY):
↓	↓	NEXT PAGE, J91	↓

<p>J88. In what month and year was she widowed?</p> <p>_____      _____</p> <p>MONTH      YEAR</p> <p>9997. BEFORE 1901</p> <p>9998. DK YEAR AT ALL</p> <p>NEXT PAGE, J91</p>	<p>J89. In what month and year did her (divorce/annulment) become final?</p> <p>_____      _____</p> <p>MONTH      YEAR</p> <p>9997. BEFORE 1901</p> <p>9998. DK YEAR AT ALL</p> <p>↓</p>	<p>J90. In what month and year did they stop living together?</p> <p>_____      _____</p> <p>MONTH      YEAR</p> <p>9997. BEFORE 1901</p> <p>9998. DK YEAR AT ALL</p>
---	---	---



## J91. INTERVIEWER CHECKPOINT

SEE FU LISTING, (P. 4 OF COVERSHEET)

1. WIFE OR "WIFE"  
IS UNDER AGE 45

2. WIFE OR "WIFE" IS  
AGE 45 OR OLDER

TURN TO P. 122, J127



J92. Has your (wife/"WIFE") given birth to any children since January 1995?  
[DO NOT COUNT STILLBIRTHS, STEPCHILDREN, OR CHILDREN WIFE/"WIFE" HAS ADOPTED]

1. YES

5. NO → GO TO J97



J93. How many is that? \_\_\_\_\_

J94. What is the (first/next) child's name? [IWER: WRITE NAME OF EACH CHILD  
AT OS0 OR OS6a ON **GREEN OWN CHILDREN SUPPLEMENT** , ONE NAME PER EACH SIDE OF  
SUPPLEMENT.]

J97. Has your (wife/"WIFE") legally adopted any children since January 1995?

1. YES

5. NO → TURN TO P. 122, J127



J98. How many is that? \_\_\_\_\_

J99. What is the (first/next) child's name? [IWER: WRITE NAME OF EACH CHILD AT AS0  
OR AS6a ON **GOLD ADOPTED CHILDREN SUPPLEMENT** , ONE NAME PER EACH SIDE OF  
SUPPLEMENT.]

J102. Now I'd like to ask about your (wife's/"WIFE'S") family history.

J103. INTERVIEWER CHECKPOINT

SEE FU LISTING, (P. 4 OF COVERSHEET)

1. HEAD HAS <b>WIFE</b> (NO QUOTES) IN FU NOW	2. HEAD HAS <b>QUOTE "WIFE"</b> IN FU NOW
---	---

GO TO J105

J104. Is your ("WIFE") married, widowed, divorced, separated, or has she never been married?

1. MARRIED	3. WIDOWED	4. DIVORCED, ANNULMENT	5. SEPARATED	2. NEVER MARRIED
------------	------------	------------------------	--------------	------------------

TURN TO P. 122, J118

J105. Altogether, how many times has your (wife/"WIFE") been married?

1. ONCE	2. TWICE	OTHER: _____ NUMBER OF TIMES
---------	----------	---------------------------------

NEXT PAGE, J112

**WIFE'S/"WIFE'S"  
FIRST MARRIAGE**

J106. In what month and year did she get married for the first time?

_____ MONTH	_____ YEAR	9997. BEFORE 1901	9998. DK YEAR AT ALL
----------------	---------------	-------------------	----------------------

J107. What was her first husband's name? [ACCEPT ANY NAME--DO NOT PROBE.]

\_\_\_\_\_

J108. Did that marriage end in widowhood, divorce, or what?

3. WIDOWHOOD	4. DIVORCE, ANNULMENT	5. OTHER (SPECIFY): _____
--------------	-----------------------	---------------------------

J109. In what month and year was she widowed?

_____ MONTH	_____ YEAR	9997. BEFORE 1901	9998. DK YEAR AT ALL
----------------	---------------	-------------------	----------------------

NEXT PAGE, J112

J110. In what month and year did her (divorce/annulment) become final?

_____ MONTH	_____ YEAR	9997. BEFORE 1901	9998. DK YEAR AT ALL
----------------	---------------	-------------------	----------------------

J111. In what month and year did they stop living together?

_____ MONTH	_____ YEAR	9997. BEFORE 1901	9998. DK YEAR AT ALL
----------------	---------------	-------------------	----------------------

J112. (Please tell me again,) in what month and year did (you and she/she) (last) get married?

		9997. BEFORE 1901	9998. DK YEAR AT ALL
MONTH	YEAR		

J113. [ASK IF NOT CLEAR] What (is/was) her husband's name? [ACCEPT ANY NAME--DO NOT PROBE.]

J114. INTERVIEWER CHECKPOINT

SEE J103 OR J104, (P. 120)--WIFE'S/"WIFE'S" MARITAL STATUS

WIFE IN FU NOW → NEXT PAGE, J118

---

"WIFE" IS WIDOWED → J115. In what month and year was she widowed?

		9997. BEFORE 1901	9998. DK YEAR AT ALL
MONTH	YEAR		

NEXT PAGE, J118

---

"WIFE" IS DIVORCED;  
MARRIAGE ANNULLED → J116. In what month and year did her (divorce/  
annulment) become final?

		9997. BEFORE 1901	9998. DK YEAR AT ALL
MONTH	YEAR		

↓

"WIFE" IS SEPARATED  
OR MARRIED → J117. In what month and year did they stop  
living together?

		9997. BEFORE 1901	9998. DK YEAR AT ALL
MONTH	YEAR		

NEXT PAGE, J118

J118. Now, we would like to ask about births of children. How many children has your wife/"WIFE") ever given birth to?  
 [DO NOT COUNT STILLBIRTHS, STEPCHILDREN OR CHILDREN WIFE/"WIFE" HAS ADOPTED]

00. NONE

GO TO J122

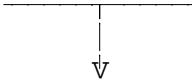

J119. What is the (first/next) child's name? [IWER: WRITE NAME OF EACH CHILD AT OS0 OR OS6a ON **GREEN OWN CHILDREN SUPPLEMENT** , ONE NAME PER EACH SIDE OF SUPPLEMENT.]

J122. Has your (wife/"WIFE") ever legally adopted any children?

1. YES



5. NO

→GO TO J127

J123. How many altogether? \_\_\_\_\_

J124. What is the (first/next) child's name? [IWER: WRITE NAME OF EACH CHILD AT AS0 OR AS6a ON **GOLD ADOPTED CHILDREN SUPPLEMENT** , ONE NAME PER EACH SIDE OF SUPPLEMENT.]

**J127. INTERVIEWER CHECKPOINT**

SEE FU LISTING, (P. 4 OF COVERSHEET)	
<div style="border: 1px solid black; padding: 5px; margin-bottom: 5px;">           1. SOMEONE IN FU NOW IS <b>AGE 12 THROUGH 44</b>            (BESIDES HEAD AND WIFE/"WIFE")         </div>	<div style="border: 1px solid black; padding: 5px; margin-bottom: 5px;">           5. ALL OTHERS         </div>
NEXT PAGE, SECTION K	



J127a. INTERVIEWER: LIST ALL QUALIFIED OFUMS BELOW:

NAME	RELATIONSHIP TO HEAD
NAME	RELATIONSHIP TO HEAD
NAME	RELATIONSHIP TO HEAD

J128. Now let's talk about other family members living there who are age 12 through 44.

**J133. INTERVIEWER CHECKPOINT**

SEE J127a LIST ABOVE	
<div style="border: 1px solid black; padding: 5px; margin-bottom: 5px;">           A. SOMEONE IS LISTED IN J127a         </div>	<div style="border: 1px solid black; padding: 5px; margin-bottom: 5px;">           B. ALL OTHERS         </div>
COMPLETE A BOOKLET FOR MARRIAGE HISTORY AND CHILDREN OF OTHER FU MEMBERS FOR EACH PERSON LISTED	NEXT PAGE, SECTION K

SECTION K: BACKGROUND AND EDUCATION OF NEW WIFE/"WIFE"

K1. INTERVIEWER CHECKPOINT

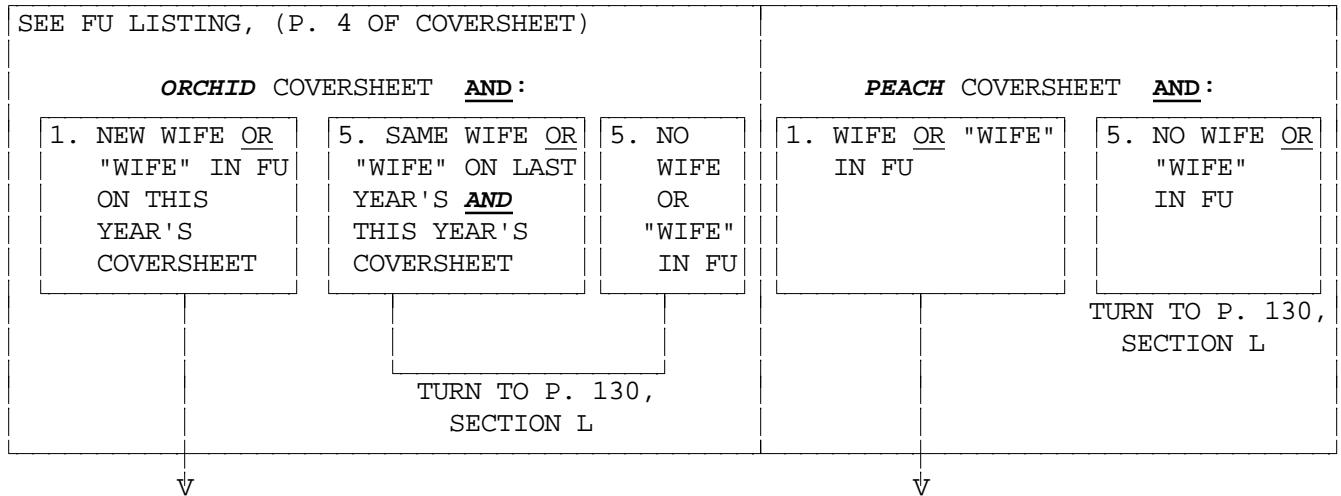

K2. Now I have some questions about your (wife's/"WIFE'S") family and past experiences. How much education did her father have? [ACCEPT FATHER SUBSTITUTE]

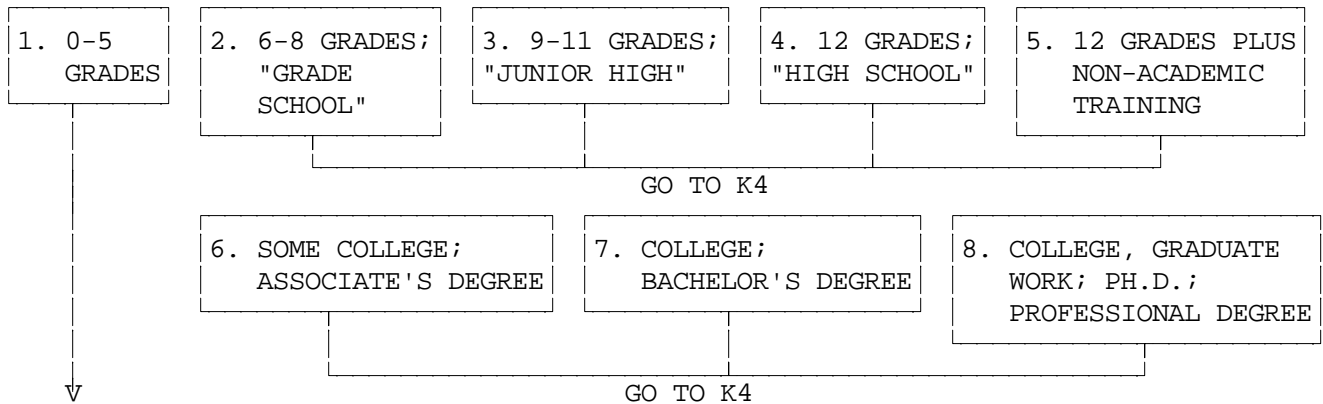

K3. Could he read and write?

- |        |       |
|--------|-------|
| 1. YES | 5. NO |
|--------|-------|

K4. How much education did her mother have? [ACCEPT MOTHER SUBSTITUTE]

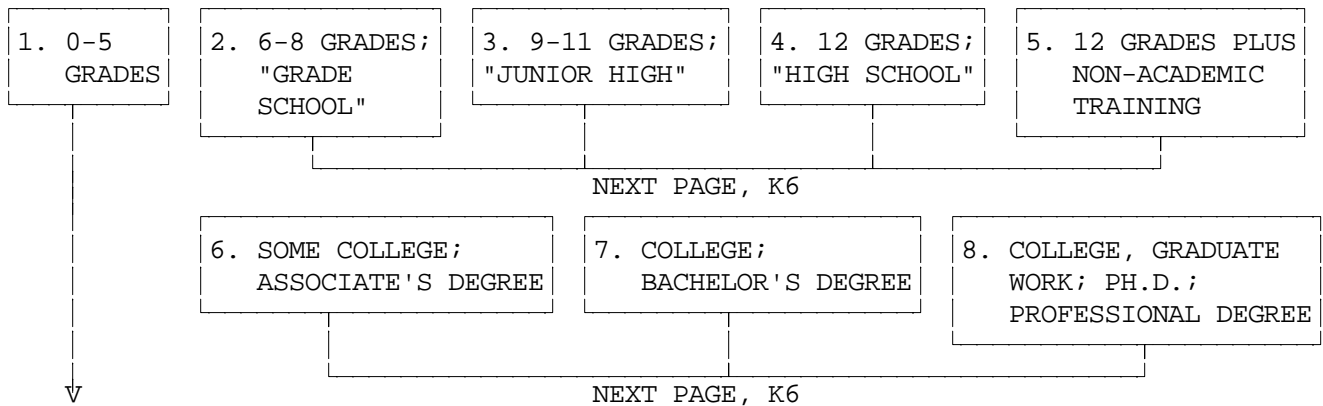

K5. Could she read and write?

- |        |       |
|--------|-------|
| 1. YES | 5. NO |
|--------|-------|

K6. Now I have some questions about brothers and sisters. Did your (wife/"WIFE") have any brothers? [INCLUDE NATURAL SIBLINGS ONLY]

1.YES                      5.NO →GO TO K12



K7. How many brothers was that?

01

NUMBER \_\_\_\_\_



<p>K8. Is he still living?</p> <p>1. YES                      5. NO</p> <p style="text-align: center;">↓</p> <p style="text-align: center;">K8a. Was he older than your (wife/"WIFE")?</p> <p style="text-align: center;">1. YES                      5. NO</p> <p style="text-align: center;">GO TO K12</p> <p>K9. Is he older than your (wife/"WIFE")?</p> <p>1. YES                      5. NO</p> <p style="text-align: center;">GO TO K12</p>	<p>K10. How many of them are still living?</p> <p>96. ALL                      00. NONE</p> <p style="text-align: center;">NUMBER _____</p> <p style="text-align: center;">↓</p> <p style="text-align: center;">K10a. Were any of your (wife's/"WIFE'S") brothers older than she is?</p> <p style="text-align: center;">1. YES                      5. NO</p> <p style="text-align: center;">GO TO K12</p> <p>K11. Are any of your (wife's/"WIFE'S") brothers older than she is?</p> <p>1. YES                      5. NO</p>
--	---

K12. Did she have any sisters? [INCLUDE NATURAL SIBLINGS ONLY]

1.YES                      5.NO →NEXT PAGE, K18



K13. How many sisters was that?

01

NUMBER \_\_\_\_\_



<p>K14. Is her sister still living?</p> <p>1. YES                      5. NO</p> <p style="text-align: center;">↓</p> <p style="text-align: center;">K14a. Was she older than your (wife/"WIFE")?</p> <p style="text-align: center;">1. YES                      5. NO</p> <p style="text-align: center;">NEXT PAGE, K18</p> <p>K15. Is she older than your (wife/"WIFE")?</p> <p>1. YES                      5. NO</p> <p style="text-align: center;">NEXT PAGE, K18</p>	<p>K16. How many of them are still living?</p> <p>96. ALL                      00. NONE</p> <p style="text-align: center;">NUMBER _____</p> <p style="text-align: center;">↓</p> <p style="text-align: center;">K16a. Were any of your (wife's/"WIFE'S") sisters older than she is?</p> <p style="text-align: center;">1. YES                      5. NO</p> <p style="text-align: center;">NEXT PAGE, K18</p> <p>K17. Are any of your (wife's/"WIFE'S") sisters older than she is?</p> <p>1. YES                      5. NO</p>
---	--

K18. In order to get an idea of the different races and ethnic groups that participate in the study, I would like to ask you about your (wife's/"WIFE'S") ethnic origin. Is she of Spanish or Hispanic descent, that is, Mexican, Mexican American, Chicano, Puerto Rican, Cuban, or other Spanish? [IF NECESSARY: Which one?] [CHECK ALL THAT APPLY]

1.MEXICAN

2.MEXICAN  
AMERICAN

3.CHICANO

4.PUERTO RICAN

5. CUBAN

0. IS NOT  
SPANISH/HISPANIC

7.OTHER SPANISH (SPECIFY): \_\_\_\_\_

K19. And, is she white, black, American Indian, Aleut, Eskimo, Asian, Pacific Islander, or another race?

[CHECK ALL THAT APPLY]

1.WHITE

2.BLACK

3.AMERICAN  
INDIAN,  
ALEUT,  
ESKIMO4. ASIAN,  
PACIFIC  
ISLANDER5. LATINO ORIGIN OR  
DESCENT6. COLOR BESIDES  
BLACK OR WHITE7. OTHER (SPECIFY):  
\_\_\_\_\_  
\_\_\_\_\_

K20. Has she ever been in the United States military service?

1.YES

5.NO

K21. Now I would like to talk about the education your (wife/"WIFE") has received. Did she graduate from high school, get a GED, or neither?

1. GRADUATED FROM HIGH SCHOOL

2. GOT A GED

3. NEITHER



GO TO K26

K22. In what year did she graduate?

9997. BEFORE  
1901

9998. DK YEAR  
AT ALL

YEAR

NEXT PAGE, K28



K23. How many grades of school did she finish prior to getting her GED? [IWER: RECORD LAST GRADE FINISHED PRIOR TO RECEIVING GED]

00. NONE

01. FIRST  
GRADE

02. SECOND  
GRADE

03. THIRD  
GRADE

04. FOURTH  
GRADE

05. FIFTH  
GRADE

GO TO K25

06. SIXTH  
GRADE

07. SEVENTH  
GRADE

08. EIGHTH  
GRADE

09. NINTH  
GRADE

10. TENTH  
GRADE

11. ELEVENTH  
GRADE

K24. In what year did she last attend (GRADE IN K23)?

9997. BEFORE  
1901

9998. DK YEAR  
AT ALL

YEAR

K25. In what year did she receive her GED?

9997. BEFORE  
1901

9998. DK YEAR  
AT ALL

YEAR

NEXT PAGE, K28

K26. How many grades of school did she finish? [IWER: RECORD LAST GRADE FINISHED]

00. NONE

01. FIRST  
GRADE

02. SECOND  
GRADE

03. THIRD  
GRADE

04. FOURTH  
GRADE

05. FIFTH  
GRADE

NEXT PAGE, K28

06. SIXTH  
GRADE

07. SEVENTH  
GRADE

08. EIGHTH  
GRADE

09. NINTH  
GRADE

10. TENTH  
GRADE

11. ELEVENTH  
GRADE

K27. In what year did she last attend (GRADE IN K26)?

9997. BEFORE  
1901

9998. DK YEAR  
AT ALL

YEAR



K28. Did she attend college?

1. YES     5. NO →NEXT PAGE, K36



K29. In what year did she last attend college?

\_\_\_\_\_     9996. STILL IN SCHOOL     9997. BEFORE 1901     9998. DK YEAR AT ALL  
 YEAR

K30. What is the highest year of college she has completed?

0. LESS THAN ONE YEAR →NEXT PAGE, K36     1     2     3     4     5+

K31. Did she receive a college degree?

1. YES     5. NO →NEXT PAGE, K36



K32. What is the highest college degree she has received?

01. ASSOCIATE'S/AA     02. BACHELOR'S/BA/BS     03. MASTER'S/MA/MS/MBA  
 04. DOCTORATE/PHD     05. LLB, JD (LAW DEGREES)     06. MD, DDS, DVM, DO (MEDICAL DEGREES)     08. HONORARY DEGREE

97. OTHER (SPECIFY): \_\_\_\_\_

K33. What was the name of the college? \_\_\_\_\_

K34. Where was it located? \_\_\_\_\_ CITY \_\_\_\_\_ STATE

K35. In what year did she receive that degree?

\_\_\_\_\_     9997. BEFORE 1901     9998. DK YEAR AT ALL  
 YEAR

K36. Did your (wife/"WIFE") receive any other degree or a certificate through a vocational school, a training school, or an apprenticeship program?

1. YES



5. NO → NEXT PAGE, K42

K37. What type of degree or certificate was that?

- |           |                |            |                                 |                              |
|-----------|----------------|------------|---------------------------------|------------------------------|
| 1. DEGREE | 2. CERTIFICATE | 3. LICENSE | 4. DIPLOMA<br>(NOT HIGH SCHOOL) | 7. OTHER (SPECIFY):<br>_____ |
|-----------|----------------|------------|---------------------------------|------------------------------|

K38. In what field was that? \_\_\_\_\_

K39. From what type of institution or organization was that?

- |   |  |   |                               |                 |
|---|--|---|-------------------------------|-----------------|
| 01. VOCATIONAL/<br>TRADE SCHOOL                 | 02. COMMUNITY/<br>JUNIOR COLLEGE         | 03. BUSINESS/<br>SECRETARIAL SCHOOL             | 04. ARMED FORCES              | 05. HIGH SCHOOL |
| 06. HOSPITAL/<br>HEALTH CARE FACILITY OR SCHOOL | 07. COSMETOLOGY/<br>BEAUTY/BARBER SCHOOL | 08. POLICE/FIREFIGHTER TRAINING PROGRAM         |                               |                 |
| 09. JOB TRAINING THROUGH GOV'T, EXCEPT CODE 08  | 10. TRAINING BY PRIVATE EMPLOYER         | 11. RELIGIOUS INSTITUTION, BIBLE COLLEGE/SCHOOL | 97. OTHER (SPECIFY):<br>_____ |                 |

K40. In what year did she receive that degree or certificate?

- \_\_\_\_\_
- |                   |                      |
|-------------------|----------------------|
| 9997. BEFORE 1901 | 9998. DK YEAR AT ALL |
|-------------------|----------------------|
- YEAR

K41. Did she receive any other training degree or certificate?

- |        |                        |
|--------|------------------------|
| 1. YES | 5. NO → NEXT PAGE, K42 |
|--------|------------------------|

ASK K37-K41 AGAIN

K42. Is your (wife's/"WIFE's") religious preference Protestant, Catholic, or Jewish, or what?

00. NONE	01. CATHOLIC	02. JEWISH	10. NON-CHRISTIAN/ MUSLIM/BUDDHIST	13. GREEK/RUSSIAN/ EASTERN ORTHODOX
----------	--------------	------------	---------------------------------------	--

GO TO K44

08. PROTESTANT	97. OTHER (SPECIFY): _____ _____
----------------	-------------------------------------

GO TO K44

↓

K43. What denomination is that?

03. BAPTIST	04. LUTHERAN	05. METHODIST/AFRICAN METHODIST	06. PRESBYTERIAN
07. EPISCOPALIAN	08. PROTESTANT UNSPECIFIED	12. JEHOVAH'S WITNESSES	
14. "CHRISTIAN"	18. PENTECOSTAL/ ASSEMBLY OF GOD	97. OTHER (SPECIFY): _____ _____	

K44. How many years altogether has your (wife/"WIFE") worked for money since she was 18?

\_\_\_\_\_ YEARS

00. NONE →NEXT PAGE, SECTION L

↓

K45. How many of these years did she work full-time for most or all of the year?

\_\_\_\_\_ YEARS

SECTION L: BACKGROUND AND EDUCATION OF NEW HEAD

L1. INTERVIEWER CHECKPOINT

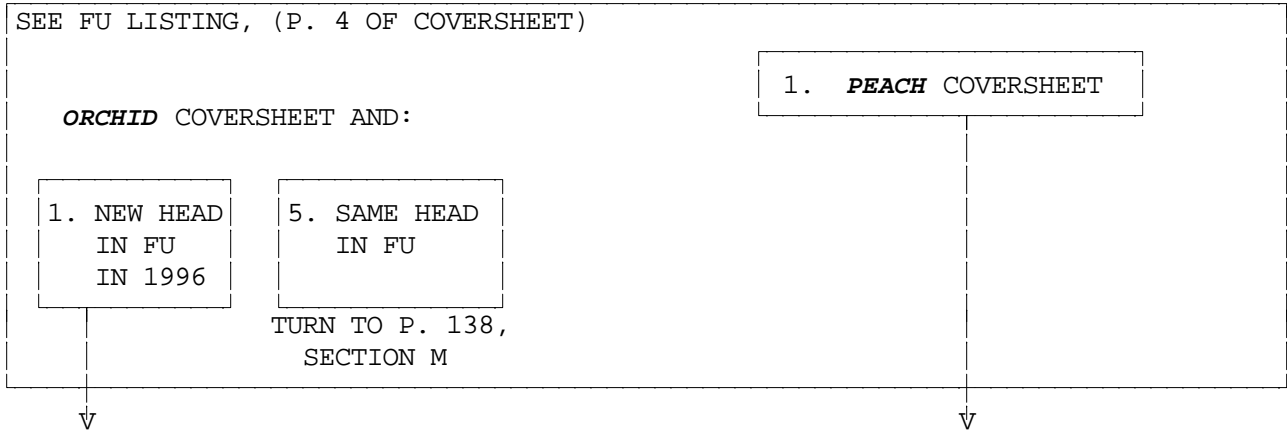

L2. Now I have some questions about your (HEAD'S) family and past experiences. Where did your father grow up? [MOST OF THE YEARS FROM AGES 6 TO 16--ACCEPT FATHER SUBSTITUTE]

\_\_\_\_\_ **OR** \_\_\_\_\_  
 NAME OF STATE; COUNTY TOWN  
 COUNTRY, IF FOREIGN

L3. Where did your mother grow up? [ACCEPT MOTHER SUBSTITUTE]

\_\_\_\_\_ **OR** \_\_\_\_\_  
 NAME OF STATE; COUNTY TOWN  
 COUNTRY, IF FOREIGN

L4. What was your father's usual occupation when you were growing up? [ACCEPT FATHER SUBSTITUTE]

\_\_\_\_\_

L5. Thinking of your (HEAD'S) first full-time regular job, what did you do?

\_\_\_\_\_ 
 0. NEVER  
WORKED  
GO TO L7

L6. Have you had a number of different kinds of jobs, or have you mostly worked in the same occupation you started in, or what?

1. NUMBER OF DIFFERENT KINDS OF JOBS	3. BOTH; NUMBER OF DIFFERENT JOBS BUT SAME OCCUPATION	5. MOSTLY THE SAME OCCUPATION	7. OTHER (SPECIFY):
--------------------------------------	---	-------------------------------	---------------------

L7. Did you (HEAD) grow up on a farm, in a small town, in a large city, or what?

1. FARM; COUNTRY	2. SMALL TOWN; SUBURB	3. LARGE CITY	4. OTHER (SPECIFY): _____ _____
---------------------	--------------------------	---------------	------------------------------------

L8. In what state and county was that? [EXAMPLE: ILLINOIS, COOK COUNTY] [IF DK COUNTY, ASK: What was the name of the nearest town?]

NAME OF STATE; COUNTRY, IF FOREIGN	COUNTY	OR TOWN
---------------------------------------	--------	------------

L10. Have you lived in any other states or countries besides where you are currently living and where you grew up, including time spent abroad while in the armed forces? ["LIVED IN" MEANS STAYED AT LEAST 3 MONTHS.]

1. YES	5. NO
--------	-------

L11. Have you (HEAD) ever moved out of a community where you were living in order to take a job somewhere else?

1. YES	5. NO
--------	-------

→GO TO L13



L12. Have you (HEAD) ever turned down a job because you did not want to move?

1. YES	5. NO
--------	-------

L13. Were your parents poor when you were growing up, pretty well off, or what?

1. POOR	3. AVERAGE; "IT VARIED"	5. PRETTY WELL OFF
---------	-------------------------	--------------------

L14. How much education did your (HEAD'S) father have? [ACCEPT FATHER SUBSTITUTE]

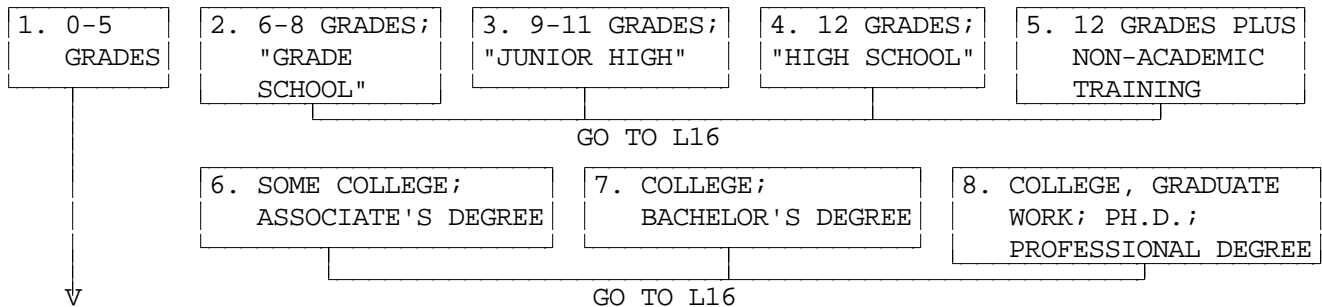

L15. Could he read and write?

1. YES	5. NO
--------	-------

L16. How much education did your (HEAD'S) mother have? [ACCEPT MOTHER SUBSTITUTE]

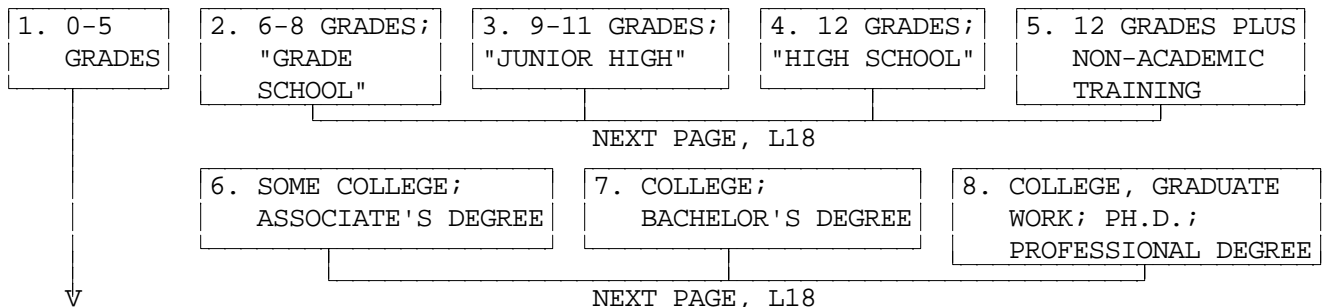

L17. Could she read and write?

1. YES	5. NO
--------	-------

L18. Now I have some questions about brothers and sisters. Did you (HEAD) have any brothers?

[INCLUDE NATURAL SIBLINGS ONLY]

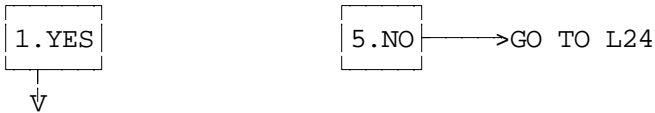

L19. How many brothers was that?

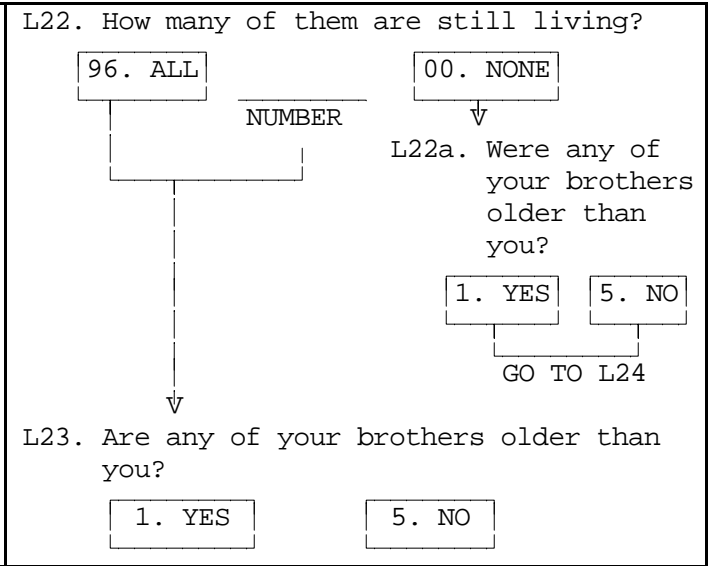
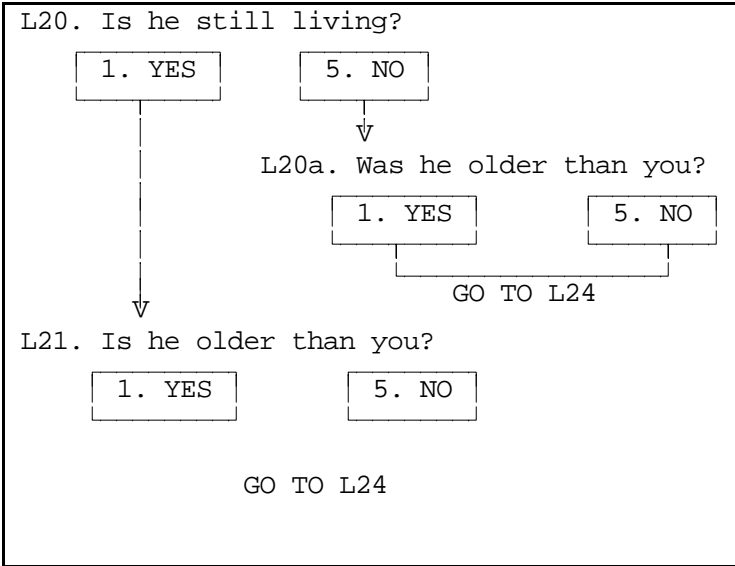
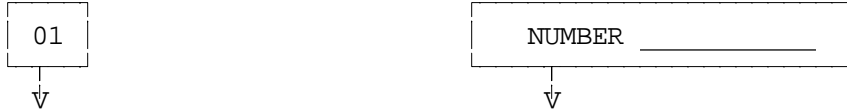

L24. Did you have any sisters? [INCLUDE NATURAL SIBLINGS ONLY]

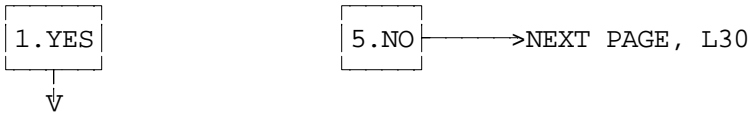

L25. How many sisters was that?

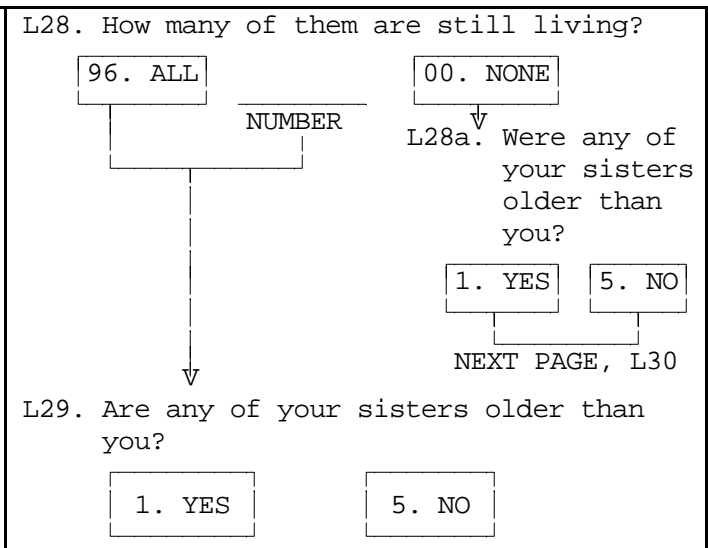
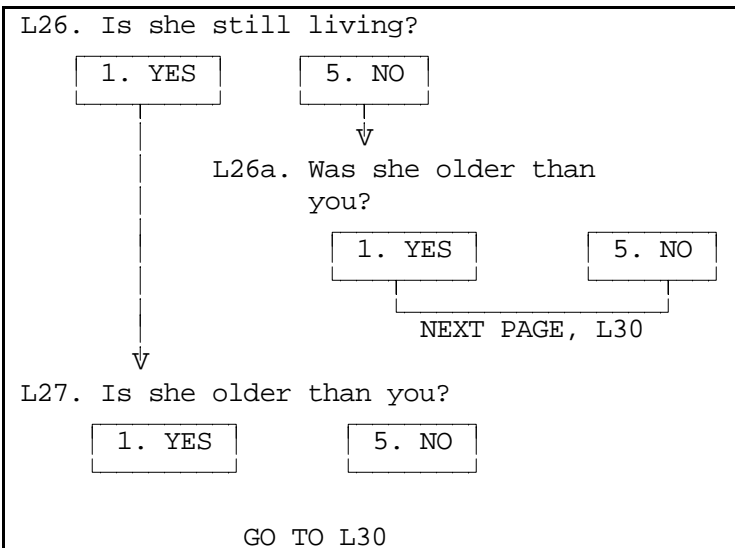

L30. Were you living with both your natural parents most of the time until you were age 16?

1. YES

5. NO

L31. In order to get an idea of the different races and ethnic groups that participate in the study, I would like to ask you about your ethnic origin. Are you of Spanish or Hispanic descent, that is, Mexican, Mexican American, Chicano, Puerto Rican, Cuban, or other Spanish? [IF NECESSARY: Which one?] [CHECK ALL THAT APPLY]

1. MEXICAN

2. MEXICAN AMERICAN

3. CHICANO

4. PUERTO RICAN

5. CUBAN

0. IS NOT SPANISH/HISPANIC

7. OTHER SPANISH (SPECIFY): \_\_\_\_\_

L32. And, are you white, black, American Indian, Aleut, Eskimo, Asian, Pacific Islander, or another race?

[CHECK ALL THAT APPLY]

1. WHITE

2. BLACK

3. AMERICAN INDIAN, ALEUT, ESKIMO

4. ASIAN, PACIFIC ISLANDER

5. LATINO ORIGIN OR DESCENT

6. COLOR BESIDES BLACK OR WHITE

7. OTHER (SPECIFY):  
\_\_\_\_\_  
\_\_\_\_\_

L33. Have you ever been in the United States military service?

1. YES

5. NO

L34. Now I would like to talk about the education you (HEAD) have received. Did you graduate from high school, get a GED, or neither?

1. GRADUATED FROM HIGH SCHOOL

2. GOT A GED

3. NEITHER

GO TO L39

L35. In what month and year did you graduate?

9997. BEFORE 1901	9998. DK YEAR AT ALL
_____	_____
MONTH	YEAR
NEXT PAGE, L41	

L36. How many grades of school did you (HEAD) finish prior to getting your GED?  
[IWER: RECORD LAST GRADE FINISHED PRIOR TO RECEIVING GED]

00. NONE	01. FIRST GRADE	02. SECOND GRADE	03. THIRD GRADE	04. FOURTH GRADE	05. FIFTH GRADE
GO TO L38					
06. SIXTH GRADE	07. SEVENTH GRADE	08. EIGHTH GRADE	09. NINTH GRADE	10. TENTH GRADE	11. ELEVENTH GRADE

L37. In what month and year did you last attend (GRADE IN L36)?

9997. BEFORE 1901	9998. DK YEAR AT ALL
_____	_____
MONTH	YEAR

L38. In what month and year did you receive your GED?

9997. BEFORE 1901	9998. DK YEAR AT ALL
_____	_____
MONTH	YEAR

NEXT PAGE, L41

L39. How many grades of school did you (HEAD) finish? [IWER: RECORD LAST GRADE FINISHED]

00. NONE	01. FIRST GRADE	02. SECOND GRADE	03. THIRD GRADE	04. FOURTH GRADE	05. FIFTH GRADE
NEXT PAGE, L41					
06. SIXTH GRADE	07. SEVENTH GRADE	08. EIGHTH GRADE	09. NINTH GRADE	10. TENTH GRADE	11. ELEVENTH GRADE

L40. In month and what year did you last attend (GRADE IN L39)?

9997. BEFORE 1901	9998. DK YEAR AT ALL
_____	_____
MONTH	YEAR



L41. Did you attend college?

1. YES

5. NO

→NEXT PAGE, L49



L42. In what month and year did you last attend college?

	9996. STILL IN SCHOOL	9997. BEFORE 1901	9998. DK YEAR AT ALL
YEAR			

L43. What is the highest year of college you have completed?

0. LESS THAN ONE YEAR

→NEXT PAGE, L49

1

2

3

4

5+

L44. Did you receive a college degree?

1. YES

5. NO

→NEXT PAGE, L49



L45. What is the highest college degree you have received?

01. ASSOCIATE'S/AA

02. BACHELOR'S/BA/BS

03. MASTER'S/MA/MS/MBA

04. DOCTORATE/  
PHD

05. LLB, JD  
(LAW DEGREES)

06. MD, DDS, DVM, DO  
(MEDICAL DEGREES)

08. HONORARY  
DEGREE

97. OTHER (SPECIFY): \_\_\_\_\_

L46. What was the name of the college? \_\_\_\_\_

L47. Where was it located? \_\_\_\_\_ CITY \_\_\_\_\_ STATE

L48. In what month and year did you receive that degree?

		9997. BEFORE 1901	9998. DK YEAR AT ALL
MONTH	YEAR		

L49. Did you (HEAD) receive any other degree or a certificate through a vocational school, a training school, or an apprenticeship program?

1. YES  
↓

5. NO → NEXT PAGE, L55

L50. What type of degree or certificate was that?

- |           |                |            |                                 |                              |
|-----------|----------------|------------|---------------------------------|------------------------------|
| 1. DEGREE | 2. CERTIFICATE | 3. LICENSE | 4. DIPLOMA<br>(NOT HIGH SCHOOL) | 7. OTHER (SPECIFY):<br>_____ |
|-----------|----------------|------------|---------------------------------|------------------------------|

L51. In what field was that? \_\_\_\_\_

L52. From what type of institution or organization was that?

- |   |  |   |                               |                 |
|---|--|---|-------------------------------|-----------------|
| 01. VOCATIONAL/<br>TRADE SCHOOL                 | 02. COMMUNITY/<br>JUNIOR COLLEGE         | 03. BUSINESS/<br>SECRETARIAL SCHOOL             | 04. ARMED FORCES              | 05. HIGH SCHOOL |
| 06. HOSPITAL/<br>HEALTH CARE FACILITY OR SCHOOL | 07. COSMETOLOGY/<br>BEAUTY/BARBER SCHOOL | 08. POLICE/FIREFIGHTER TRAINING PROGRAM         |                               |                 |
| 09. JOB TRAINING THROUGH GOV'T, EXCEPT CODE 08  | 10. TRAINING BY PRIVATE EMPLOYER         | 11. RELIGIOUS INSTITUTION, BIBLE COLLEGE/SCHOOL | 97. OTHER (SPECIFY):<br>_____ |                 |

L53. In what month and year did you receive that degree or certificate?

\_\_\_\_\_ MONTH      \_\_\_\_\_ YEAR

9997. BEFORE 1901	9998. DK YEAR AT ALL
-------------------	----------------------

L54. Did you receive any other training degree or certificate?

1. YES      5. NO → NEXT PAGE, L55

ASK L50-L54 AGAIN

L55. Is your religious preference Protestant, Catholic, or Jewish, or what?

00. NONE	01. CATHOLIC	02. JEWISH	10. NON-CHRISTIAN/ MUSLIM/BUDDHIST	13. GREEK/RUSSIAN/ EASTERN ORTHODOX
----------	--------------	------------	---------------------------------------	--

GO TO L57

08. PROTESTANT	97. OTHER (SPECIFY): _____ _____
----------------	-------------------------------------

GO TO L57

L56. What denomination is that?

03. BAPTIST	04. LUTHERAN	05. METHODIST/AFRICAN METHODIST	06. PRESBYTERIAN
07. EPISCOPALIAN	08. PROTESTANT UNSPECIFIED	12. JEHOVAH'S WITNESSES	
14. "CHRISTIAN"	18. PENTECOSTAL/ ASSEMBLY OF GOD	97. OTHER (SPECIFY): _____ _____	

L57. How many years altogether have you (HEAD) worked for money since you were 18?

\_\_\_\_\_ YEARS

00. NONE	→ NEXT PAGE, SECTION M
----------	------------------------



L58. How many of these years did you work full-time for most or all of the year?  _____ YEARS
---

SECTION M: RISK AVERSION

M1a. INTERVIEWER CHECKPOINT

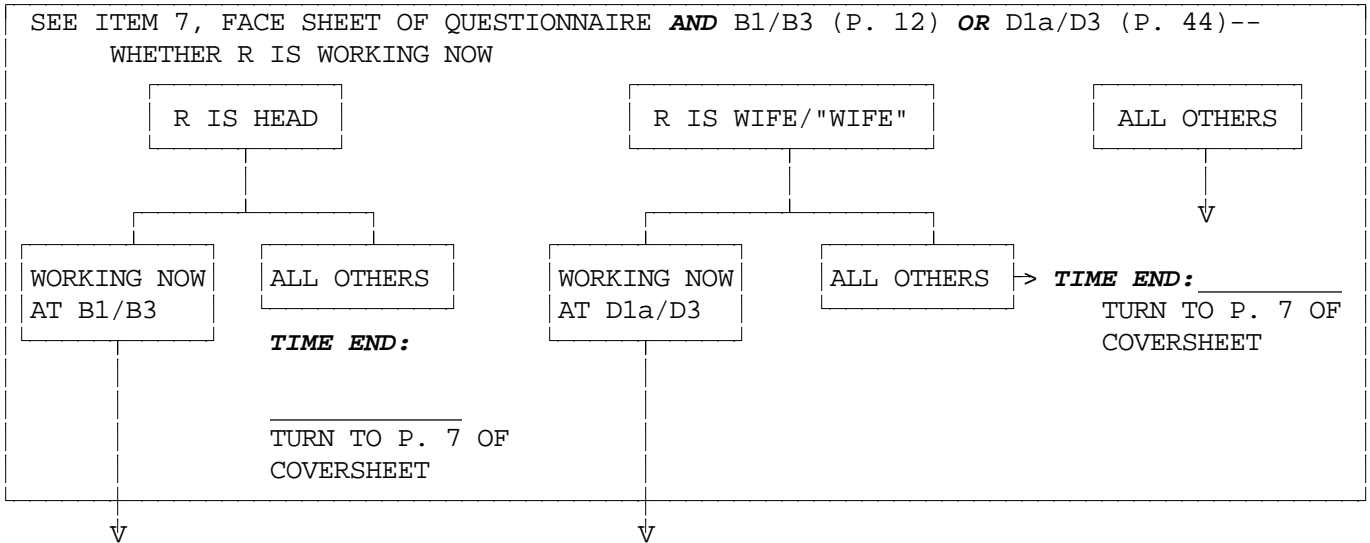

M1. Now I have another kind of question. Suppose you had a job that guaranteed you income for life equal to your current, total income. And that job was (your/your family's) only source of income. Then you are given the opportunity to take a new, and equally good, job with a 50-50 chance that it will double your income and spending power. But there is a 50-50 chance that it will cut your income and spending power by a third. Would you take the new job?

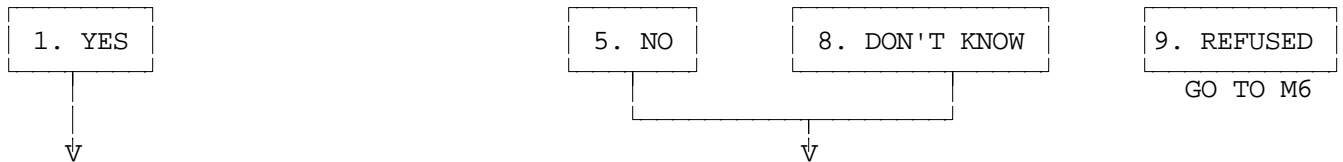

M2. Now, suppose the chances were 50-50 that the new job would double your (family) income, and 50-50 that it would cut it in half. Would you still take the new job?

```

    graph TD
      A[1. YES] --> B[ ]
      C[5. NO] --> D[GO TO M6]
      E[8. DK] --> D
      B --> F[M5. Now, suppose that the chances were 50-50 that the new job would double your (family) income, and 50-50 that it would cut it by 75 percent. Would you still take the new job?]
      F --> G[ ]
      G --> H[1. YES]
      G --> I[5. NO]
      G --> J[8. DK]
      H --> K[GO TO M6]
      I --> K
      J --> K
  
```

M3. Now, suppose the chances were 50-50 that the new job would double your (family) income, and 50-50 that it would cut it by 20 percent. Then, would you take the new job?

```

    graph TD
      A[1. YES] --> B[GO TO M6]
      C[5. NO] --> D[ ]
      E[8. DK] --> D
      D --> F[M4. Now, suppose that the chances were 50-50 that the new job would double your (family) income, and 50-50 that it would cut it by 10 percent. Then, would you take the new job?]
      F --> G[ ]
      G --> H[1. YES]
      G --> I[5. NO]
      G --> J[8. DK]
      H --> K[GO TO M6]
      I --> K
      J --> K
  
```

M6. TIME END: \_\_\_\_\_  
TURN TO P. 7 OF COVERSHEET

